SOCIETY DRAMA — EDITORIAL — SUNDAY ST. LOUIS POST-DISPATCH — SECTION — MIRROR OF PUBLIC OPINION

VOL. 67. NO. 318. ST. LOUIS, SUNDAY MORNING, JULY 4, 1915. PAGES 1—8.

# INVENTOR LAKE HAS SUBMARINE THAT RUNS ON WHEELS AT BOTTOM OF SEA

**He Has Tried It Off Sandy Hook and Long Island, in the Baltic Sea and Gulf of Finland and Says He Has Found no Bottom Too Rough to Impede Machine's Progress.**

## Inventor Who Has Experimented With New Craft Says if Such a Boat Could Be Employed in Naval Warfare It Could Carry Its Provisions to an Anchored Storehouse in Enemy's Waters and Stay There Indefinitely.

### Submarine Is Still in Infancy as a Fighting Force, Says Simon Lake

*THE submarine is virtually in its infancy, says Inventor Simon Lake. He holds it must not be mistaken as an adjunct to naval war; it is a new and powerful force—how powerful, how forceful has not yet been determined. The new submarine, says Lake, will be on wheels, and will run about on the bottom of the sea something on the order of the automobile, and will carry stoves, fuel and provisions to anchored storehouses beneath the waters.*

*Given a great flotilla of various types of submarines, Lake says, the United States could not only defend her coasts, but go into the enemy's waters and bottle up warships and transports.*

## Declares "We Must Put Our Navy Under Water Before an Invader Does It With Shot and Shell" and Recommends a Flotilla of Various Submarine Types to Guard Our Coasts and the Waters of Our Colonies.

**By Simon Lake.**

**Inventor of the even keel submarine whose principles have been adopted in the construction of under-sea craft by the United States, Germany, Russia, Austria and Italy.**

***(The ideas which he advances in this article are based on the results of exhaustive experiments.)***

THE present war has indicated a perfect and inexpensive weapon to guard the coasts of the United States from a foreign invader. The submarine has shown something of its great capacity, enough to warrant a thorough revision of the defense plans of the United States.

We must put our navy under water before an invader does it with shot and shell.

I should set about the forming of a great flotilla of various types of submarine craft which would be capable not only of adequately defending both the Pacific and Atlantic coasts, but also able to cross the ocean and bottle the enemy's warships and transports in their home waters. The plan may seem radical—it is radical—but it is founded on the lessons which the war has already taught. The fleets of the Powers have been all but useless.

The German ships are preserved behind barriers in the Kiel Canal; the last report of the great English squadron placed it somewhere to the north of Ireland. Scouting cruisers, destroyers and submarines hold the channel for England. The really effective commerce destruction of Germany, no matter how offensively and inhumanely conducted, has been by the under-water boat.

It is well-nigh impossible to defend against the present submarine—it will be impossible to defend against the submarines which can now be built. For many years the naval constructors of all countries have sought a means of making a warship's hull invulnerable, but they have given up the task.

Bulkhead construction is not feasible; the Lusitania had more compartments and a greater reserve buoyancy than an armored ship can ever have, and yet she sank within a few minutes. The English catch submarines with great steel nets, but these are useless against the type of craft which might be termed an undersea automobile. The Germans have not been able to prevent the transport of the English troops into France, because, as I am informed, the British have run a lane of nets across the channel, mined each side and stationed scores of fast patrol boats on the surface.

This is the ultimate in protection, unless the submarine can travel on the earth below the water; all this elaboration would be fruitless as against the new automobile type.

***"UNDER-SEA TACTICS ARE NOT FAIR; WAR NOT A GAME OF FAIRNESS"***

AS to the best type of submarine, no defense has been devised which relatively is more efficacious than a sheet of painted canvas against a 42-centimeter rifle. It is said that under-sea tactics are not fair; but war is not a game of fairness.

It was not fair to use a rifle against a bow and arrow, a Monitor against a Merrimac or a mitrailleuse against a mere rifle. The submarine boat is not an adjunct to naval warfare—it is a new and powerful force and must be treated as such.

One hundred and fifty submarine of various sizes and types will render the two coasts of the United States immune. Another 50 will more than guard the colonies. I would distribute 100 of the boats on the Atlantic seaboard and another 50 on the Pacific; the smaller number on the Pacific is because that coast does not offer so many vulnerable spots as the Atlantic.

It would be desirable and highly feasible to carry the war into the camp of the enemy by means of somewhat more powerful craft provided with undersea supply stations. The addition of bottom wheels and a diving compartment complete the efficiency of the submarine. The vessel is what might be termed a submarine automobile, and it may be navigated over the bottom as readily as an automobile on the surface of the earth. The submarine automobile has one great advantage over the surface type in its ability to mount steep grades or go over obstructions, because the vessel is so nearly bouyant that she will mount any obstruction that she can get her bow over.

The early experience proved to me that a submarine could not be satisfactorily navigated submerged in shallow, rough water by the same method of control as was found to be satisfactory in deep water, for the reason that the vessel would pump up and down with the rise and fall of the sea.

Neither could the vessel lie at rest on the bottom, as the lift of the ground swell in bad weather was sufficient, even with a considerable negative buoyancy, to cause the vessel to pound so badly that the storage battery plates would be destroyed in a few minutes.

I, therefore, suspended the wheels on swinging arms and applied a cushioning cylinder. The hull of the vessel was then free to move up and down, cynchronizing with the lift of the ground swell, and at the same time the weight of the wheels kept the submarine close to the bottom and able to keep her position while at rest or to be navigated over the bottom at any speed desired.

***WHEELS TELL DISTANCE WHEN BOAT RUNS ON BOTTOM OF SEA***

TRAVELING on wheels along the bottom of the ocean is not so difficult as it seems. I have run many miles in the beds of the Chesapeake and Sandy Hook bays along the Atlantic coast, through Long Island Sound, in the Gulf of Finland and the Baltic Sea. I have never seen and the charts do not disclose a bottom which is too rough to be readily navigable. When traveling on the bottom, one need never come to the surface for observation, for the revolution of the wheels gives the distance traveled, the manometer gives the depth and the compass the direction. The position may be found on a correct chart with even more ease than on the surface.

I also commend the inclusion of a diving bell. This is incorporated in the hull of the vessel and kept free of water by compressed air in exactly the same manner as the familiar caisson which is so extensively used in the construction of the foundations of bridges and underwater tunnels. A simple air lock gives easy passage from the boat to the bottom of the sea. Divers can then plant or remove mines with impunity.

The undersea supply ship is a necessary corollary to the eventual submarine. The weakness of the submarine is that it must come to the surface to gain air, fuel and food. These can be readily given below the surface of the water from an achored storehouse. It is a very simple matter to construct a tender which can be towed by the submarine to a suitable point and there anchored on the bed of the sea. The entire control of the submergence of the tender may be from the mobile craft by means of compressed air, or electrical connection, or both. A diving bells in the tender will permit easy access for stores, while the fuel supply can be pumped aboard. I have used a tender with most of these features in Long Island Sound.

If one chooses to carry a war to the enemy, it is only necessary to send several submarines of the foreign type, with their tenders. They would travel slowly on the surface, but could dive out of harm's way at any moment. Let them approach the harbor where the enemy has its fleet of transports; a station may be selected at night without fear of discovery and the tender moored. Then the submarines may leisurely and safely explore the harbor from the bottom.

***ENEMY WOULD LEARN OF BOATS ONLY AFTER DAMAGE WAS DONE***

THE danger of the discovery of the storehouse or of the submarine is negligible. There are dozens of ships sunk in the waters about New York which have never been located. British and French submarines have been lost in localities which are well known, but they have never been located. And it must be remembered that the enemy would learn the presence of the submarine only by the resulting damage. They need never have put themselves in view.

The only limit to the period during which a submarine might remain on station is the endurance of the crew. Coming up at night might provided the needed change; not an entirely satisfactory change, of course, but then it must be remembered war is not essentially comfortable.

The talk of the great special skill and experience required for the navigation of the submarine is nonsense. Only the torpedo aiming and firing needs a highly developed man, and those are plenty in the navy. The handling of a submarine may be learned in one day by any naval officer who can run a surface launch. It is merely a matter of setting the hydroplanes and going down.

Of course, there is a considerable amount of machinery, but it is all machinery with which the average sailor has already had plenty of experience.

Many of the early submarines were prone to dive unexpectedly while running submerged, because they lacked longitudinal stability and had to be inclined from the horizontal to go under water. These submarines had no fixed center of gravity. The crew, fuel and stores varied in weight and position, while partially filled ballast tanks gave a shifting water ballast which rushed forward when the boat was inclined by the bow to dive and sometimes plunged its head first into the bottom. These plunges were often too much for the man at the diving rudder, and several cases have occurred where the vessel had to be pulled out of the mud by a powerful force from the surface.

***PRESENT SUBMARINE CRAFT A COMPARATIVELY SMALL ONE***

THE danger of unexpected diving has been practically eliminated in the modern designs; the even keel principle, which uses hydroplanes to secure submergence on a level keel, is being very generally used. Most Government stipulate that the submarines shall not vary from an even keel to any considerable extent. The modern craft will not deviate more than five degrees while the old timers frequently went to 45 degrees.

The present submarine is a comparatively small craft, but large enough for its purpose. A submarine for coast defense need not exceed 500 tons.

Germany has craft of 800 tons and may now have larger, while France had a boat of 1100 tons at the opening of the war.

The United States has no submarine in commission of over 500 tons, but Congress has authorized a boat to make a surface speed of 25 knots, and this speed will require a tonnage of at least 1500. Great speed on the surface is possible, but has few advantages as compared with the enormous propelling power required. For instance, the amount of power which will suffice for 100 miles at five knots will carry the same boat only 26 miles at eight and a half-knots and only one mile at 11 knots. If a 15-knot pace requires 1000 horsepower, a 25-knot rate needs 10,000. The cruising radius of the high-speed boat must be very small at limit speed.

The submarine is still a new departure in that its varied uses have only been touched upon. It would be difficult to say what will be the limit of size, radius and application of the submarine of tomorrow. A submarine may easily be constructed which can carry fuel and stores to cross the Atlantic Ocean at 11 knots, remain in foreign waters a full month and return, without restocking; there are no mechanical limits to size or radius.

***CALLS SUBMARINE THE LOGICAL INSTRUMENT FOR OUR DEFENSE***

THE future will hold many new uses for the under-water boat in a commercial way. I expect shortly to see them as cargo vessels between icebound ports. I have already proved their efficiency in under-ice navigation. It may also be that they offer the solution of the problem of getting foodstuffs through a close blockade.

From every viewpoint the submarine is the logical instrument for defending the United States from sea attack. It is the only force which cannot be met by force. The battleship is good until a more powerful one comes along. A fight is a matching of forces, and other things being equal, the greater force will win.

The submarine does not fight; it destroys without harm to itself, and there is no limit to the number of ships one boat may send to the bottom. The presence of a great fleet is only a field of greater opportunity for deadly action.

Were the waters of our coasts dotted with submarines ready to launch their terrible torpedoes, no hostile craft would venture certain destruction.

An ample, well-stationed fleet of submarines will give the United States a cheap and absolutely invulnerable defense against the aggressors of the world.

Copyright, 1915, by the International News Company.

# Canadians, Drilling for War, Work 15 Hours a Day in Trenches; Often Called for Night Practice

## Learn Here, Young Americans, What War Would Mean to You

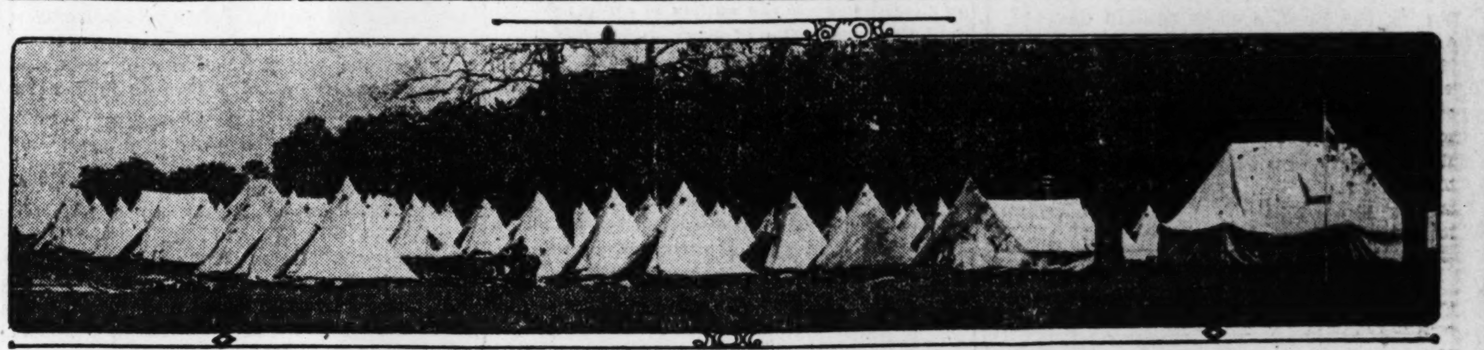

**Group of Round Living Tents on a Picturesque Site at Camp Niagara.**

### What a Post-Dispatch Staff Correspondent Saw at Camp Niagara, Where Liquor Is Barred and Where the Eager Young Volunteers Hope Daily for the Call That Will Take Them to the Front.

**By CARLOS HURD,**
**A Staff Correspondent of the Post-Dispatch.**

NIAGARA-ON-THE-LAKE, Ontario, July 3.

WITHIN a day's journey of St. Louis, American visitors can stand in the freshly-dug trenches of King George's soldiers, and can see thousands of men in greenish-gray khaki, with an occasional line of kilted Highlanders, marching to the martial airs of England.

Niagara Camp, lying along the Niagara River, near this town, 13 miles below the falls, and within a short distance of Lake Ontario, is the nearest that the great war has yet come to Post-Dispatch readers. Here Americans can view, not actual war, but an advanced stage in the preparation of men who will, in all probability, soon be on the firing line in Europe. Here, too, the American who believes that this country must make active preparation for war, can see what such preparation will require of the men of America—or, to be personal, of himself. It was in this spirit of inquiry that I spent a day at Niagara Camp this week.

"Semper Paratus"—always prepared—are the words which appear beneath Canada's maple leaf, on the uniforms of her enlisted men. These words, and the busy scenes of the camp, find an odd contrast when one looks across the Niagara River, at the American Fort Niagara, on a New York promonotory overlooking Lake Ontario. For, save for a fluttering flag, which returns the salute of the lofty British flag on this side, Fort Niagara is virtually abandoned, and a boatload of Canadian recruits could go over and take it before breakfast any morning.

**"The Bugles in the Woods."**

DESCENDING the river on the Lewiston-Toronto boats, and approaching the lake, Americans get their first hint that they are in a "war zone" when they hear the racket of bugles in the woods. The sound of bagpipes frequently mingles with this trumpeting, and at certain hours a fine military band is heard. "Boy Scouts" is the ingenious guess of some tourists, who scan the long rows of tents near the ridge, and who perchance learn, when they get to Toronto, that they have passed the training camp, second in size and importance, in the Dominion. Camp Valcartier, Quebec, holds first place.

Three battalions, the Thirty-fifth, Thirty-seventh and Fifty-eighth, an officers' training school and two batteries, the Thirtieth and Thirty-first—a total of 4000 men—now form Niagara Camp. The officers expect further battalions, but before they arrive, some of the battalions now here may start for England. The men of the Thirty-fifth, most of them residents of Toronto, have all had furloughs within the last few days, and their understanding has been that this visit to their homes would be the last. Many of them are hoping that they may be sent to the Dardanelles. But their chief wish, and the chief desire, apparently, in the camp, is to get to the front—somewhere—in the shortest possible time

In the present daily life of these men, the majority of them city bred, and many of them university graduates and members of the professions, can be seen the demands which war, or active preparation for war, would make upon the men of this country. It is hardly likely that such a number of men could be more healthfully located, or better cared for, in any camp which our own Government could establish. And they could hardly be put through a more severe course of training than these Canadians are getting.

**15 Hours Drill a Day.**

THE volunteers of Niagara Camp live seven or eight in a tent. The tents have round wooden floors, 12 feet in diameter. Each man must keep his belongings within a space of about four feet at the outer edge of the floor, and must sleep with his head by his own stuff, and his feet toward the central tent pole.

Theoretically, the tents are supposed to hold 18 men each, and if they were filled to this capacity, each man would be entitled to only the space of 23 inches between two of the tent cords.

Reville sounds at 5:30 each morning, and at 6 every man must be in line. Mess is followed by drill, in regiments or companies, and until taps, at 9:30 p. m., there is little time in which the soldier is not kept at his task of hardening himself for the needs of the overseas fighting line.

An American militia camp is a play-day beside the grind through which Col. Logie and his staff keep the men at Niagara moving. The manual of arms, chief occupation of American militiamen, takes a minor place here, except with new recruits. Trench digging, sanitation, Swedish gymnastic exercises, guard duty, marches through the Ontario countryside toward Hamilton or Queenstown, rifle practice on a range two miles from the camp, and constant evolutions on the great parade ground, fill the day.

Night does not necessarily mean rest, for soldiers at the front must be on guard always. So the men here must sleep in readiness to be called out, to execute or repel an attack, or to dig a trench without lights, in the fashion in which trench digging must usually be done in warfare.

And in what seem to be the day's leisure moments, the sharp attention of noncommissioned officers is never lacking. A blanket has been improperly spread out, or a cup and saucer have not been cleaned, and the man who is, for the moment, taking his ease, must get up and busy himself.

**Submit to Operations to Enlist.**

HERE and there, I found a man on "light duty," regaining his strength after a period in the camp hospital, following a "minor operation." These operations, to remove disqualifications which come from a sedentary life, or from overstrain in athletics, have kept surgeons busy for the past two months. There could hardly be a more significant fact, as showing the spirit in which these Canadians have gone into the war.

In the physical examinations which follow enlistment these defects are found—enlarged veins, toe deformities, hernias—and the men are told that they cannot be accepted, unless they are operated on. Almost without exception, the recruit has replied: "Bring on your knife."

Innoculation against typhoid, by injections on each side of the chest, is a commonplace, being required of all the men.

Visiting the Thirty-seventh Battalion at lunchtime, I saw the men getting their ration of beef, beans, beets and cabbage, with white bread and jam or fruit preserve. There is little criticism of the camp menu as to abundance or variety, but occasional complaints of unskilled cooks, or of cooks who specialize too greatly in beans, are heard.

The chief cook of the Thirty-seventh explained to me the use to which he expects to put two great kitchen wagons, the gift of an Ontario town. He declared the wagons were of a type superior to those which the Germans took with them into Antwerp, and which the Kaiser's men call "goulash cannon." The Canadian wagons serve four kinds of soup or stew at once.

The city-trained men and university students, I was told, made more rapid progress in their preliminary training than did the farmers and lumbermen. But in the course of several months the countrymen showed themselves able to stand more hard work than the "town chaps." The Thirty-seventh Battalion contains a large proportion of men from the Lake Superior country and other parts of the "brush," as the Canadians call their vast woods. The Thirty-fifth and Thirty-eighth are recruited largely in Toronto and Hamilton.

**Liquor Barred From the Camp.**

AS to liquor, Niagara Camp is dry, not in the half-hearted way in which many American communities are dry, but in a persuasive, convincing way. It has made the town of Niagara-on-the-Lake dry with it, all licenses having been revoked when this place was chosen, early in the spring, as the site for a camp. Beer signs are still displayed, but it is only 2 per cent near-beer which is sold. "Champagne cider," a mild sort of sweetened water, is the strongest drink to be had in the camp. The smuggling of liquor into the lines, by soldiers or civilians, is an offense not only punishable, but punished.

While, in the general anti-liquor movement, the Province of Ontario has not gone so far as adjoining portions of the "States," the question of liquor for the army is not now a subject for debate. From the start, I was told, there was little dissension from the Government's radical decision on this matter.

Trench digging was being carried on, the morning of my visit, by a squad under an Irish Sergeant, on a remote part of the parade ground. All the soldiers, I was told, are subject to this requirement, and the work is carried on at a pace which would make a railroad section hand throw down his pick—unless this particular Irish Sergeant happened to be bossing the job.

Three feet and a half was the depth to which the men were digging, and a line of wagons brought up sandbags, which were used, with the dirt thrown up, to complete the men's protection.

"Pioneer work"—the laying of tent floors, the moving of tents to new ground and the weekly or twice-a-week removal of the floors and cleaning of the ground beneath—are the duty, in part of all the men, and in part of the "pioneers." Some of the latter, I was told, are band musicians, for brass bands are a luxury in the Canadian expeditionary force, and the men who play in them must "double" in shovel and sledge.

**Jack Canuck's Finances.**

PRIVATES receive $1.10 a day, Corporals $1.20 and Sergeants $1.50, payable twice a month, and separation allowances of $20 a month are made to privates' and Corporals' wives and $25 to Sergeants' wives. Soldiers do not get reductions in fare from the railroads or steamboat lines, when going to and from their homes on furlough, and some of the men complain that they are overcharged by some shopkeepers, on the theory that they must have plenty of ready money. A few picture shows in surrounding towns admit soldiers free.

Football, quoits and bowling on the green are among the men's diversions at Niagara Camp, and baseball is played, the American game now being an established Canadian sport. At night the Y. M. C. A. provides lectures and moving pictures, and during the day, soldiers have reading and writing privileges in the large Y. M. C. A. tents, and in an equally fine one maintained by the Brotherhood of St. Andrew, an Anglican Church organization.

The rather plain khaki garb of the Canadian soldier has all the traditional charm of a uniform for the feminine eye. This appears in an evening walk about the streets of this small town, and particularly along the lake front beyond the grounds of a large hotel. Only a small number of men is permitted to leave the camp on any one night, and "M. P.'s"—not members of Parliament, but Military Police—keep keen surveillance over the town's moral conditions.

In anything that is said about plainness of uniform, the Highland companies must be excepted. These kilted soldiers, many of them native Scotch, wear such costumes as Americans see only on the stage, and they are somewhat agitated at present by the prospect that they may be deprived of this scenic attire and put into plain khaki, before being sent to England. But no one threatens to take away their bagpipes, which squeal by the hour in the woods near the camp.

The red coat, traditional in the British service, is fast passing. Some of the newest regiments of the Fifty-eight Battalion arrived in camp within a week, wearing red coats, but these were to be replaced, as soon as the khaki could be made up, by modern garb. And the new men were grumbling because their uniforms and their guns were not being received rapidly enough. About the only grumbling I heard in Niagara Camp was of this sort, an expression of impatience at delay

Continued on Page Five.

### Men Pledge Service to King, and to His Heirs or Successors

*AMERICAN visitors, as well as those from Canadian points, are admitted to Niagara Camp on Saturday and Sunday afternoons. At other times, passes are required. But even without passes, the visitor to Niagara-on-the-Lake can go very near the camp, can see the drilling and signaling, and at certain hours, near the headquarters building, can see the impressive swearing-in of recruits.*

*Long lines of men, without uniforms, and mostly undrilled, are formed, and officers pass down this line, carrying Bibles.*

*Line for line, like the marriage service, the recruits repeat the oath administered by the officers. The climax comes in the words, "I swear allegiance and faithful service to His Majesty, his heirs and successors, for one year, or for the duration of this war."*

*Then the Bible is passed from man to man, and each kisses its cover. By that act, they become soldiers of the British Empire.*

# ST. LOUIS POST-DISPATCH

*Founded by JOSEPH PULITZER, Dec. 12, 1878.*
*Published by the Pulitzer Publishing Co.,*
*210-212 N. Broadway.*

SUBSCRIPTION RATES BY MAIL IN ADVANCE
Daily and Sunday, one year.....$5.00
Daily without Sunday, one year.....$3.00
Sunday only, one year.....$2.00
BY CARRIER IN ST. LOUIS AND SUBURBS, per month.....50c
Remit either by postal order, express money order or St. Louis exchange.
Entered at postoffice, St. Louis, Mo., as second-class matter.


**THE POST-DISPATCH PLATFORM.**

I know that my retirement will make no difference in its cardinal principles, that it will always fight for progress and reform, never tolerate injustice or corruption, always fight demagogues of all parties, never belong to any party, always oppose privileged classes and public plunderers, never lack sympathy with the poor, always remain devoted to the public welfare, never be satisfied with merely printing news, always be drastically independent, never be afraid to attack wrong, whether by predatory plutocracy or predatory poverty.

JOSEPH PULITZER.

April 10, 1907.


**Post-Dispatch**

**Circulation**
First 5 Months 1915:
Sunday Only **350,629**
Daily Average **205,318**
Equaled Only by
FOUR SUNDAY Newspapers
in the UNITED STATES


## LETTERS FROM THE PEOPLE

### The Munitions Controversy.

To the Editor of the Post-Dispatch.

If a very large majority of the American people do not see what an audacious, attempted bluff is the persistent clamoring for an embargo on the sale of munitions, it is certainly a reflection on their intelligence. Of course as far as Germany is concerned, it is either part of the "without scruple" plan as mentioned by your correspondent "Irishman" or else it is merely their peculiar method of reasoning—their "wrong-headedness," as Editor Reedy calls it. Now comes the news that the German Army Officers are putting the lives of the soldiers killed by American shells against the lives of the Americans lost through the "Lusitania" crime.

Their process of reasoning is often as bad as that of the schoolboy who wrote in his essay: "Pins are a very useful article, they have saved the lives of thousands of people—in fact whole families." When asked by the teacher how all these people were saved by pins, he answered: "By their not swallerin' 'em." In order to have the submarines save our lives all we have to do is to keep off the ocean.

It is refreshing, however, that Eugene Zimmerman, director of the Berlin "Lokal Anzeiger" has the moral courage to defend our President and to admit that he is right.

Surely the majority of the German-Americans must see the clamoring for an embargo as a mere bluff started by the military clique in Germany and the politicians in this country who want the German vote.

HUGH O'NEILL.

### Fiat Justitia.

To the Editor of the Post-Dispatch.

"To restrict woman's field of action to the gentler avocations of life is not to fetter her aspirations after the higher and the better."

Bald nonsense! Where do we get the right to fetter women? Justice! Justice! Simple justice is the demand of intelligent women. They shall have it, in God's good time. Criminals are voting in every election. Let us have good influences to overcome the evil. Votes for women!

AMERICAN VOTER.

### The Diminished Loaf.

To the Editor of the Post-Dispatch.

How long is the "Bread Baking Trust" going to keep up their baseless robbing of the people by the decreased size of a loaf of bread? The bakers were very prompt to decrease the weight when wheat was selling at about $1.60 per bushel—why should they not now, at this time, increase the weight when wheat is selling at $1.00 per bushel? There is a vast difference—that is, profit in their pockets—with flour at $10 per barrel which price it was selling at, at the time they decreased the loaf, and flour at $5.75 per barrel (the present market price), but with no increase in weight of the loaf.

Why should this "Bread Monopoly" be permitted to retain unfair profits—both ways—at high or low price of wheat? It appears to me some action should be taken so as to stop the unfair methods they have adopted.

It is true the State Court calendar shows the Trust trial is to come up within the next month or so, but in the meantime, cannot the Public Service Commission look into the robbery they are now perpetrating?

Is not this subject one that should be investigated by our Board of Aldermen? They should make a law to govern the size and weight of a loaf of bread. I think a law dictating the weight and size more important than one compelling the wrapping of bread in fancy wrapper. We can eat the contents, but not the wrapper.

O. C. M.

### Get the Gold.

To the Editor of the Post-Dispatch.

Having read that the horse and mule dealers of Kansas City demand the cash for their livestock before it leaves the barn for shipment to the warring nations in Europe will say that it would seem only fair to our merchants and manufacturers to demand gold for their supplies. Any one who has seen old Confederate paper money may realize what it means to have the money of a defunct Government on hand—no value, absolutely none. Get the money, but get it in gold.

SOUND MONEY.

### Paying for Horse Play.

To the Editor of the Post-Dispatch.

The poor old employer! He is punishable for the idiotic horse-play of employes. The New Jersey Supreme Court has decided that where an employe slipped and received fatal injuries in attempting to dodge a playful attack of another employe, the injuries were received in the course of employment within the workmen's compensation act.

Eventually the courts will put employers out of business.

EMPLOYE.

## AN AMERICAN CULTURE.

In addition to the Fourth-of-July effort to Americanize more thoroughly the foreign elements in American citizenship, we may wisely begin laying the foundation of an American culture which shall continually improve the standards of national life.

The lessons and effects of the gigantic European conflict and the larger part in world activities the war opens to us urge more definite ideals and more efficient organization to fulfill our greater destiny.

We may well borrow several leaves from the book of German culture, without its slavish submission to imperial aims and absolute central authority which renders it liable to misdirection. We may take from Germany:

*1. The Culture of Thoroughness and Efficiency—that spirit which spares neither time nor labor to go to the bottom of every problem and the completion of every undertaking.*

We are to some extent justly accused of careless haste and superficialism in education, industry and commerce. We must correct our standards of efficiency.

*2. The Culture of Service—service to the nation, the state, the community. This is not limited to official public service, but embraces the serving spirit in all activities, putting the general welfare above merely sordid and personal aims.*

Americans have taken long strides in this direction. There is now a new and vigorous spirit of public service, but there are yet wide fields and many elements for it to conquer.

*3. The Culture of the Spiritual—the linking of the temporal with the eternal—the realization of the duty of men to work, not only for the present, but for the future, for all time.*

Engrossed in the material conquest of nature in a vast domain and in turning tremendous raw resources into usable wealth, we have been backward in the spiritualizing of ideals and efforts. We have had so great a labor of organizing industry, commerce and politics for material progress that we have overlooked our relations to the spiritual and eternal.

We have been peculiarly derelict in organizing for national defense. We should begin the building up of an efficient body of citizen soldiery, never to be used for aggression, but ready for defense of the country and its democratic ideals.

Finally, we should add to these cultures another, distinctively American:

*4. The Culture of Democracy—justice in all relations of life, equality under the law, equality of opportunity, freedom of initiative and individual liberty.*

Let us substitute for imperial organization and absolute authority free co-operative organization under the sovereignty of the people.

Let us strive for a higher standard of Americanism and a better type of American manhood; for strength and efficiency combined with justice and freedom.

### THE LAW AND THE UPPER BERTH.

The Supreme Court says the sleeping car company cannot be compelled to obey a Wisconsin law directing what shall be done with unoccupied upper berths. But has the company considered that the rule laid down might be a good one to follow, even if observance is not compulsory?

### PRESIDENTIAL PRIMARY STATES.

By this date in 1916 at least one, perhaps both of the political parties, will have named their candidate for President.

Republican bosses are planning for the control of their convention just as if party machines were afforded the same scope for manipulation as in former campaign years. They forget the height to which popular sentiment three years ago carried the presidential primary movement before attention was directed to more immediate reforms. Thirteen of the 48 states have provided that their delegations to national conventions shall be chosen in direct primaries. In a number of them opportunity for a popular expression instructing the delegations as to the choice is also afforded.

These states are California, Illinois, Massachusetts, Maryland, Michigan, Nebraska, New Jersey, Ohio, Oregon, Pennsylvania, North Dakota, South Dakota, Wisconsin. They will be represented in each convention by 398 delegates out of a total sent by states of 1062.

Thus, the delegates from more than one-fourth of the states, casting more than one-third of the votes in each convention, will stand in a closer relation to the popular desire than the average delegate heretofore. In addition, a new reform will greatly minimize the Southern delegate evil in the Republican convention.

Under the precedent set at Baltimore in 1912, the force of the unit rule will be broken in the Democratic convention. With such a leaven of close-to-the-people delegates, how can the plot to name some old, repudiated, reactionary standpatter succeed in the Republican convention?

### COLORADO STILL LIVES.

That Colorado, as an American State, still lives is proved by the action of its Supreme Court in setting aside the trial court's verdict in the Lawson case, on the ground that Judge Granby Hillyer, who sentenced Lawson, was disqualified because he had been a coal company retainer and was prejudiced against the union miners.

The decision is in accordance with the facts, which have created a widespread belief that everything that could be done was done to insure Lawson's conviction, without regard to the justice of the case.

Among other things, the Colorado Legislature passed a law empowering the Governor, a former Prosecuting Attorney in the coal districts, to appoint a special Judge to try cases growing out of the coal strike. The Governor promptly appointed Granby Hillyer, a lawyer formerly employed by the coal barons, who were the real prosecutors in the trial of Lawson. The jury was notoriously packed. And it found that, in spite of Lawson having been miles away from the scene of disorder and having always used his influence and authority as a labor leader in behalf of peaceable methods, he was guilty of murder.

The verdict was indefensible and the sentence unjust. It parallels the Frank case, except that the illegal pressure back of it is not that of an irresponsible mob, but that of men of vast wealth and power. Colorado is to be congratulated on having a Supreme Court not subject to that malign and un-American influence.

### DIAZ, LAST OF THE DICTATORS.

No career of the Western Hemisphere has been under closer scrutiny and analysis during the past four years than that of the late Porfirio Diaz, eight times chosen President of the republic of Mexico.

It is filled with a romance and adventure and striking contrasts in fortune that will make it a most fascinating career for the future Plutarch of the American continents. The rise of the half-breed orphan, educated by religious charity, to the control of the destinies of one of the richest countries of the world can be attributed only to personal qualities of a remarkable order. He was a good fighter against the forces of the United States during our war with his country and rendered service of exalted and unselfish patriotism during the French occupancy and subsequent years.

He was a Latin-American variant of the type which among the Germans reached its perfection in Bismarck. Blood and iron was his prescription for Mexican ailments. If it is admitted that Mexico was in need of the prescription in the early years of his rule, its later complex ills required other and more discriminating treatment.

He believed in a Prussian-like autocracy, without Prussia's system of universal education and aids to universal efficiency. Discussions during the months since Mexico's troubles have come to occupy so large a place in public thought have generally agreed that he was unmindful of the fullness of his opportunity and that his government of concessionaires, by concessionaires and for concessionaires was responsible for the later convulsion.

After Diaz came the deluge. And with Diaz dead in exile the end of the deluge is not yet in sight. He was the last of the Latin-American dictators. In all the important countries of the Western continents, as well as in Mexico, the dictator business has played out.

### FOR THE LADS IN THE TRENCHES.

Meat and even fish have vanished from the Scotch bill of fare, according to private advices; and every Scotchman grows vegetables in his patch on the "intensive" plan, so as not to deprive the army, which must have the more substantial elements of food.

The same letter tells of the Scotch lassies knitting socks for the soldier boys, and putting bonbons in one foot and "smokes" in the other. The people at home seem to cultivate more backbone at the expense of the wishbone, and to make the country selfsupporting, always with an eye to the soldier lad.

### WHAT OIL COMPANY BACKED HUERTA?

The issue in Huerta's trial for violation of the neutrality laws is such as to afford the first opportunity since the beginning of the Mexican troubles for establishing judicially a number of points on which the information has been obscure or conflicting.

The testimony ought to enable us to know just what oil company it is that has backed Huerta and his followers in their latest attempt on the peace of Mexico and whether it is the same company that backed them before, when the General was enabled to seize the presidency.

Even though the facts might not be explicit as to the particular oil company that is paying the freight for Villa and as to the particular one that is putting its money on Carranza, a fairly accurate guess can be made when we have knowledge of the interests for which Huerta is acting. The chance which the case gives for a full illumination of secret Mexican influences should not be neglected by those who will handle the prosecution for the United States Government.

### NEW FEDERAL PRISON SYSTEM.

Federal Attorney-General Gregory spent five days at Atlanta planning a reorganization of the industries and general system of the United States Penitentiary. To avoid competition with free labor the convicts are to be employed in making clothing and other articles for the army and navy. A part of the prison earnings will be devoted to use of the convicts themselves or their families.

Whatever the United States does in this respect may be expected to be done efficiently and wisely and to set standards for the penal systems of the states. The new ideas in prison management have a momentum behind them that cannot be resisted by either Federal or state authorities. Prisons run as Missouri's has been up to date have a use in reminding us how badly we have done in the past.

But they have no other use.

### COURTHOUSE RATS.

Every community has its courthouse rats, big and little, and Salem, Ark., enjoys no special immunity from these pests, as we observe by the Sun:

> Tom Peck is the meanest Courthouse rat in the bunch. Any of 'em will steal a whisky jug, but Tom takes old water pitchers.

Some of 'em will come out of their holes in broad daylight and steal a congressional nomination or a circuit judgeship or a clerkship or janitorship or anything that is not covered up tight. The predacity and audacity of these rodents stop at nothing. They get into the vaults. They have been known to gnaw right into the treasury and eat up taxpayers' money.

Rough-on-Rats, in the form of publicity, constant and plentiful doses of it, is the only protection a community has against such varmints. But some of the old gray-whiskered ones are too shrewd for poisoners and sharper than ferrets. The dark hiding places of political sin are their haunts. Nothing in the world is so sophisticated and keen as a veteran courthouse rat. All the ins and outs of trickery he knows; he survives elections, changes of administration; his sinister ways baffle the reformer; he must be left to die a natural death in his hole—and even then he leaves an unpleasant memory.

"DARN THAT NOISE!"

## JUST A MINUTE

**Written for the POST-DISPATCH**
*by Clark McAdams*

*SOCRATES ON THE END OF THE WAR.*

GLAUCON: Ah, Socrates! We were wishing you would come. What do you think of all the talk about peace?

Socrates: I don't think very much of it,

Glaucon: Is there any reason why any of the Powers engaged should quit before it is whipped?

Glaucon: None.

Socrates: Is one of them whipped?

Glaucon: I don't think so.

Socrates: Very well. It is no doubt creditable to the hearts of many people that they continually grope for some signs of peace in this great conflict, but I wouldn't say that it does their heads any great credit. What would be the result of a peace made at this time? Would not everyone return to the status in which the opening of the war found him?

Polemarchus: I should say so.

Socrates: Would Germany agree to peace unless her colonies, even, were restored?

Polemarchus: Certainly not.

Socrates: Would England quit unless Belgium was restored to her people?

Polemarchus: I don't think so.

Socrates: Has Russia been beaten, or is she probably just getting mad?

Thrasymachus: She is probably just getting mad.

Socrates: Very well. So far as I know both sides are still more or less confident of winning the war. The Turk may feel a little shaky on that score, but the rest of them may be said to be sanguine.

Glaucon: Truly.

Socrates: There are, too, a lot of devices for killing people which civilization has not tried out.

Glaucon: Yes.

Socrates: Nobody may be said to be beaten until all those have proven futile.

Polemarchus: No.

Socrates: One never can tell. As long as one's chemists and inventors are busy, there is always hope of having placed in one's hands something that will do for the other fellow.

Polemarchus: Always.

Socrates: So be it, then. Let us talk about something with a little more foundation to it than those peace rumors have.

**THE MEXICAN LEAGUE.**

| General. | W. | L. | Pct. |
|---|---|---|---|
| Villa | 20 | 5 | .800 |
| Zapata | 10 | 10 | .500 |
| Carranza | 5 | 10 | .333 |
| Obregon | 2 | 8 | .200 |
| Garza | 1 | 4 | .200 |
| Angeles | 1 | 9 | .100 |

Russia has so much food that an attack upon her commissary has been considered futile. As against more than a million prisoners of war in Germany, there are but 200,000 in Russia.

Now that Mayor Kiel has visited the Boston Public Museum of Fine Arts, we ought to be able to count on him in the fight to get a street car line to our own Museum.

The promoters of the Railway Exchange Building seem to have exchanged a good dry goods business for an unprofitable real estate venture.

The Captain of the Armenian saved us the necessity of writing another note by running away. We are obliged.

If Henry Ford is going to drive the horse from the farm with a cheap tractor, it would be kind for him to do it now, when all the kings would give their kingdoms for horses.

The able exponent of foolishness is fairly sure of a large and appreciative audience.

THE KAISER: I'M GETTING MIGHTY TIRED OF PACKING THIS TRAP, BOYS!

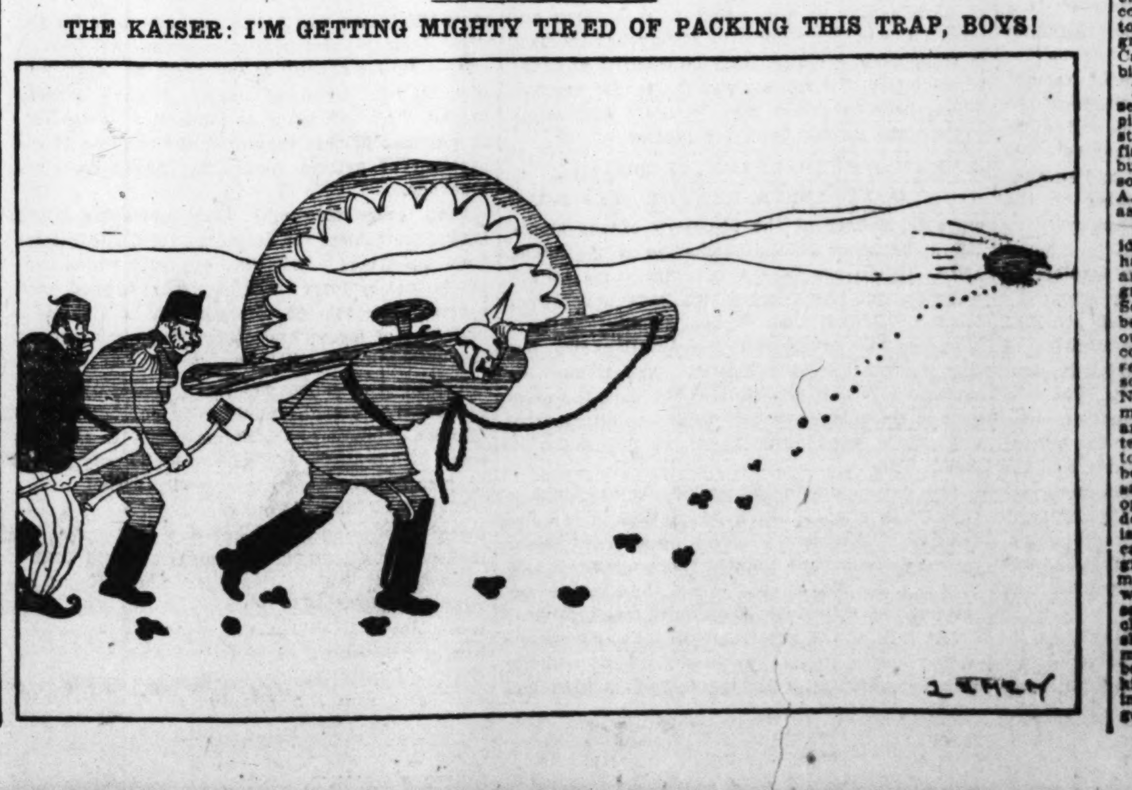

## ANSWERS TO QUERIES

### ABOUT GUINEA PIGS.

GUNDLACH.—Rat is chief enemy of guinea pig. Guinea pigs require about the same diet as rabbits. They eat frequently during the day and need a constant supply of staple dry food. Three articles should be constantly in each hutch or run—a pan of water, a piece of rock salt, and a pan of dry grain. The last may contain oats, bran or chopped grain, and the water should be supplied fresh at least once a day. The animals should have also a constant supply of hay, of which they eat large quantities, and a daily feed of green stuff. They eat almost every kind of green food that is relished by rabbits—cabbage, celery tops, and lettuce are especially acceptable, but fresh-cut alfalfa and clover, spinach, kale, rape and the like are also desirable green foods. For winter it is best to have a good supply of cabbages. These may be stored in the field, covered with leaves or straw, with a layer of soil on top, and may be brought in as wanted, so that they do not need to be fed in wilted condition. With a plentiful supply of green food, guinea pigs drink but little water, yet it is well to have water always at hand for them. In the absence of green food, water becomes an absolute necessity, as they refuse to eat grain without it. When 5 or 6 months old the young females may be distributed to breeding pens. From three to five should be kept permanently with one male; but the best results will probably be attained with the smaller number, since the young when newly born will be in less danger from overcrowding. The male should be chosen from among animals older than the young females. Inbreeding is not considered harmful unless continued for 8 or 10 generations. Usually the females agree well together, and when two have young at about the same time both nurse the progeny indiscriminately. Occasionally two females are antagonistic, and then it is desirable to separate them. The hutches should be thoroughly cleaned twice a week and fresh litter supplied for the floors. Oat straw, chaff fine hay, and sawdust all make excellent bedding for the animals. It is not necessary to remove or handle the animals while cleaning the hutches, but this should be done when it is desired to fumigate either hutches or runs.

### BEAUTY CULTURE.

P. D. R.—A long time is required for treatment of scars from pimples. Bathe them daily with warm water. If persistent after 6 months, rub with Gowland's lotion.

A. B.—Superfluous hair: A simple depilatory can be made by mixing thoroughly four pounds of quicklime and 10½ ounces of orpiment. The powder should be preserved in tightly closed vessels. For use some of it can be made into a thin paste with water. It is to be applied with a brush to the hairs to be destroyed, but must not be allowed to touch the surrounding skin. It is poisonous and destructive to the skin and should be used with extreme care.

L. B.—If you are healthy, legs should not be weak. First, get health. To enlarge legs: Rising on tip-toes about 25 times daily will develop calves and keep ankles slight. Rubbing in cocoa butter or good skin food will aid development. In winter, cocoa butter is slightly warmed. Application of cold douche every morning makes the flesh firm, and in time enlarges bust, because it strengthens. A general increase of flesh all over the body is the safest and best way, to enlarge the bust. One writer says: "Medicine taken internally has, in my opinion, absolutely no effect upon the bust; neither does massage. I think the latter is particularly calculated to do great harm."

### HEALTH HINTS.

B. F. B.—Tapeworm: Full strength pumpkin seeds; hull and crush to fine powder, mix with a little honey and spread on thin piece of bread; eat as ordinary sandwich. In one or two hours follow with a cathartic. (Northern lake fish are said to have been infested with tapeworm. Poorly cooked meat is said to cause it.)

A. B. C.—No discovery of a cure for arterio sclerosis has been established as a fact. High blood pressure is said to indicate hardening of arteries. Any physician will make the test. A recent medical writer ridicules artery hardening. Death by old age, he says, is rare. Arterio sclerosis, he says, is traceable, in a majority of cases, to infections or fevers.

### HOUSEHOLD HELPS.

COOK.—Loaf devil's food; ½ cup grated chocolate; gill milk; ½ cup brown sugar. Boil it together until as thick as cream (let it cool); cream together 1 cup brown sugar and ½ cup butter; 2 eggs (well beaten), separately; 2-3 cup milk, flavoring. Into this beat the boiled mixture and add 2 cups flour, well sifted, with heaping teaspoon baking powder. Bake in loaf tins and cover with chocolate icing.

AGT'S WIFE.—We do not advise acids in canning peas and corn. Boric acid cannot be legally used in food products. A recent writer says: "As the use of salicylic and other acids, with the exception of pure vinegar, is highly injurious, I never commend it. Tartaric acid may be used; as, for example, in canning beans. For each pint allow a tablespoonful of a solution made by dissolving an ounce and a quarter tartaric acid in a cup of water; then, before beginning the cooking process, put a quarter of a teaspoonful of bicarbonate of soda to each quart of beans and allow them to stand a while; this neutralizes the acid. Peas may be put up the same way. But I neither recommend nor care to give directions for using any of the sulphuric acids of which salicylic acid is one." Nellie Arnold says: "I have finished canning beans. I cooked them with meat, as for the table, and half an hour before canning added one level teaspoonful of salicylic acid to the quart and boiled for one-half hour longer. They keep all right. Our doctor says that the acid won't hurt us, in fact, it is good for rheumatism." (Don't use acid in tin.)

### MISCELLANEOUS.

J. C.—No premium on 1831 cent or 1830 quarter.

MRS. BOSCHERT.—No premium on any of your coins.

JONES.—For lathe, try Public Library, department of applied science.

LULU.—Typewrite motion picture plays. Get permission where books are copyrighted.

CHARITY.—In South Dakota, wheat is chiefly grown in the east and northeast, especially in Brown, Spink, Roberts, Day and Grant Counties. Corn counties are Lincoln, Clay, Union, Yankton, Bonhomme. In North Dakota the greatest wheat counties are Richland, Cass, Traill, Grand Forks, Walsh, Pembina.

MAUDE.—When in Galveston see the sea wall and the causeway, the shipping, the great elevators, life-saving station, shipyards, cotton warehouses, fisheries packing houses. Principal buildings are city hall, courthouse, Masonic Temple, Federal Building, Y. M. C. A. and public library. And you may ask about the commission government.

D. A. N.—According to the popular idea, says Prof Labesse, mushrooms having a blue, violet, green or red color are unfit, even though this excludes the green Russula and green Clytocybe. Some say the ones that change color on being cut are dangerous, yet he points out that several that do not change color are deadly. Odor is faulty, as, in several instances, ones with a pleasant scent are to be especially avoided. Neither is taste to be trusted, for one mushroom, though scarcely bitter, is among the most dangerous. To go by texture is to have a weak rule; likewise to trust to the rose-colored lamellae, because neither test is reliable. In the same way not all fungi growing in the open air are good, nor are all from the deep woods bad. The curdling of milk is not a true test, as this often is caused by acid rather than toxic ingredient. Likewise an onion, a piece of money or a clove of garlic, when placed with the cooking mushrooms, cannot be safely relied on, for sometimes no color change is to be noticed. Amateurs should know the characters of the mushrooms which grow in their neighborhood, restrict themselves to certain kinds which they know to be edible, and in case of doubt should abstain altogether.

# THE MIRROR of PUBLIC OPINION

A DIGEST OF THE BEST EDITORIAL COMMENT AND INFORMATION ON PUBLIC QUESTIONS PREPARED ESPECIALLY FOR THE READERS OF THE SUNDAY POST-DISPATCH.

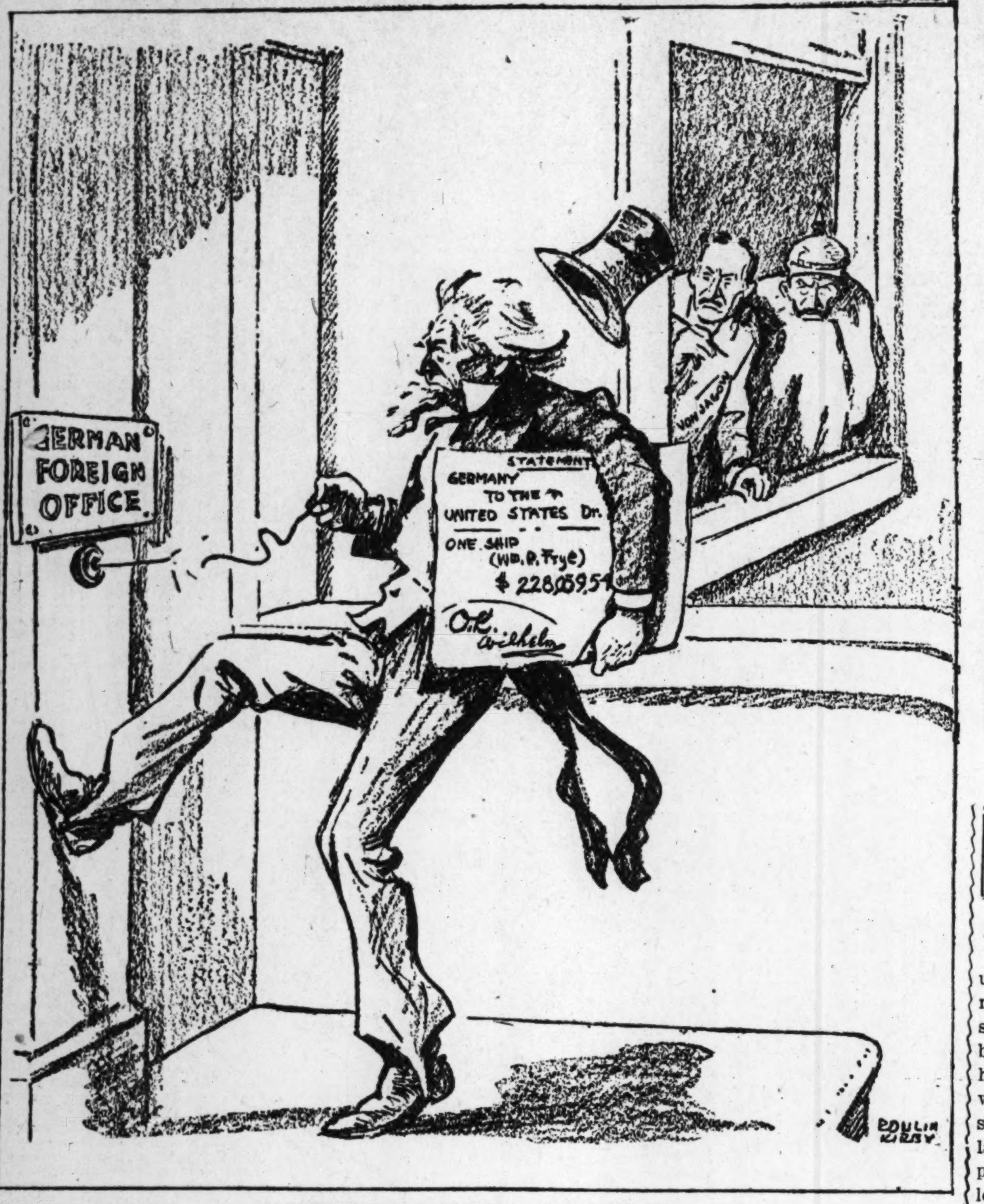


"HERE HE IS AGAIN."
—Rollin Kirby, in New York World.

U. S., US.
—Philadelphia Evening Ledger.

SAVAGE, WHY DO YOU STARE?
—Donahey, in Cleveland Plain Dealer.

## Secretary Lansing's Note on Frye Case

*PERSISTING IN THE WRONG.*

**New York World:** Germany in the case of the American ship William P. Frye, is not meeting the demands of the United States with the candor that might be expected of a friend.

So far as the Frye is concerned, Germany has confessed judgment. It concedes its liability to the owners of the ship. It admits that the commander who sent it to the bottom violated treaties now in force. There is no dispute except as to the method of determining the amount of the indemnity. Germany insists upon referring the matter to its own prize court. We insist upon a settlement by the processes of diplomacy.

On the basis of treaties and international law, Secretary Lansing has made a convincing presentation of the American contention, but unhappily, treaties and law have little force nowadays with the European belligerents. Even when they professedly admit their errors and acknowledge their responsibility, they haggle over details, and thus persist in the wrong.

*THE ISSUE IN THE CASE.*

**Chicago Herald:** What the German Government seeks is the establishment of a doctrine that, although liable under the treaty for the destruction of American ships, yet at the same time it has a right to destroy them if they have contraband aboard; also on the rule that in cases of such destruction, since the treaty provides no specific method of assessing the damages, this must be done by the German prize courts.

For the United States to assent to such an interpretation would not only be to go counter to its explicit terms, which clearly give American ships the right to navigate without molestation to belligerent ports, but would also accept the theory that Germany could continue to destroy American ships, subject only to the condition of paying such damages as might be assessed in her own prize courts.

Such an unfounded and dangerous pretension—the applicability of which to the case of submarine warfare against commerce is plainly perceived—could not pass without prompt refutation. Secretary Lansing demolishes the German contention at both points. The German commander had absolutely no right to destroy the ship. Even assuming, for argument's sake, that the cargo was contraband, he had no right to do it. The treaty expressly provides that in such cases the ship shall be permitted to proceed if her captain delivers out the contraband, which he did.

*TREATY WAS VIOLATED.*

**Indianapolis News:** It will be remembered that in its reply to the first American note on the Frye case the German Government admitted no liability under international law, but went back to the treaty as the measure of its duty and of American rights. It is with its construction of the treaty that the note of today deals. The German theory is that the commander of the German vessel did not violate the treaty when he sank the Frye, though he did make the imperial Government liable for damages. This view is disallowed in the American note, and it is not easy to see how it can be sustained. Mr. Lansing insists that the treaty provisions to which the imperial Government appealed "do not authorize the destruction of a neutral vessel in any circumstances." "By its express terms," the Secretary continues, "the treaty prohibits even the detention of a neutral vessel carrying contraband, if the master of the vessel is willing to surrender the contraband." The provision is as follows:

"In the case supposed of a vessel stopped for articles of contraband, if the master of the vessel stopped will deliver out goods supposed to be of contraband nature he shall be admitted to do it, and the vessel shall not in that case be carried into any port, nor further detained, but shall be allowed to proceed on her voyage."

The commander of the Frye was throwing the supposed contraband overboard, in compliance with the orders of the German commander, but nevertheless the vessel was sunk. The question of contraband is not involved, for even if the worst be presumed, the Frye, under the treaty appealed to by the German Government, had a right to proceed on her voyage, after having delivered her cargo. So the conclusion is that the destruction of the vessel was "a violation of the obligations imposed on the imperial German Government under existing treaty stipulations between the United States and Prussia."

*TO ESTABLISH PRECEDENTS.*

**Washington Times:** In his demand for damages for the destruction of the William P. Frye without the proceedings of prize court the new Secretary of State, of course, insists that the case shall be settled entirely within the terms of our treaty of 1828 with Germany.

As the Berlin Foreign Office has admitted entire liability for the Frye and as it states that its only purpose in taking the case to a prize court is to determine and award there the amount of compensation acknowledged to be due, Mr. Lansing may appear to the man in the street to be jealously hugging technicalities in the way of the professional lawyer rather than the statesman. But very evidently Mr. Lansing's object is not to assure the payment, which is already assured beyond question, and not to hasten it—his negotiations may actually delay it—but to obtain rulings and establish precedents which he may use in future cases, the points of which perhaps may not be so sharply defined and so readily conceded by the Berlin Foreign Office.

*MORE THAN MONEY INVOLVED.*

**Philadelphia Press.** Germany's prompt acknowledgment of her obligation to pay for the William P. Frye, sunk by one of her cruisers, looked like a satisfactory and easy disposition of the case. We sent Germany a bill for the Frye, but she does not pay it, but wants the case submitted to a prize court. That involves delay and trouble on the part of the United States and might result in a wholly inadequate proffer of payment.

If we consented to submit the case to a German prize court, we would be bound by the result, but we are asking not merely for some payment, but payment in full for the loss of that vessel and the imperial Government has the bill presented by this country and is informed that payment of the actual pecuniary loss sustained will be accepted, if promptly made, as "satisfactory reparation."

Nothing else will, so there is no reason for asking the judgment of a prize court. There is more involved than the value of the Frye. We contend that our existing treaty with Germany does not authorize the destruction of a neutral vessel under any circumstances. The German Government claims that it does, but as it admits the liability for the destruction of the Frye it ought to pay for that loss without so much delay and multiplicity of "notes."

## German Socialists' Peace Manifesto

*PEACE WITH FRIENDSHIP.*

**Springfield Republican:** It is not easy to understand, thinks the New York Times, why German Socialist members of the Prussian Chamber should have showed disapproval when Dr. Delbrueck, Minister of the Interior, declared "we can have but one thought, namely, to terminate the war in a way that will make a repetition impossible." The difficulty is not obvious. In official language the Minister's studiously moderate phrase means an ending of the war which will leave Germany dominant. The Socialists meant a very different thing when, on Aug. 4, they urged that the war "be brought to an end through a peace which 'will make possible friendship with neighboring nations.'" What they fear now is an ambition to conquer a peace which will leave neighboring nations despoiled and revengeful, and they are quite in a position to dot the i's and cross the t's in the ministerial utterance.

*AN ENCOURAGING SIGN.*

**Boston Globe:** There has been no brighter bit of news from any of the troubled lands across the sea than the report that a full page appeal for peace has been published in a German newspaper. Could there be any more encouraging sign than the present admission of the great Social Democratic party, through an official source, its board of directors, that it wishes the Government to take the first step toward peace?

The mere fact that this party retains the ideal of patriotism and boasts that "Germany has demonstrated she is unconquerable" is proof that the appeal comes, not from "silly pacifists," but from leaders of a party who placed themselves at the disposal of the Fatherland for war. Just as encouraging, also, is their protest against any policy of conquest and annexation to which they have consistently adhered from the beginning.

*EFFECT ON NEUTRAL COUNTRIES.*

**Cincinnati Commercial Tribune:** The widespread movement in Europe for peace is more encouraging from a sentimental than from a practical viewpoint. We do not believe either side in the titanic struggle for mastry in Continental Europe has reached a point where it is willing to grant concessions which would guarantee a lasting understanding between the great Powers now engaged in the war.

Should there be an unbreakable deadlock at a later stage of the conflict, each side of the combantants probably would receive with relief proposals looking to a cessation of hostilities. Unless that contingency arises, however, it is not at all likely that peaceful suggestions from neutral nations are going to be given serious consideration in any of the European capitals.

Americans, of course, should do everything in their power, short of fighting, to demonstrate their desire for a peaceful solution of the world war. At the same time we are firmly convinced that the only benefit to be derived from efforts in that direction will be the reaction on sentiment against war in neutral countries.

*GERMAN OPINION DIVIDED.*

**New York Tribune:** The appeal of the German Socialist organization for peace on the basis of present territorial holdings is likely to be taken outside Germany as indicating a very serious division of opinion among Germans as to the objects and outcome of the war.

The assertion on behalf of the Socialist voters—the largest group in the German electorate—that the people are tired of war and are looking forward to a settlement which will leave boundaries in Europe intact and give German workingmen a chance to renew friendly relations with the workingmen of other countries, is, of course, of considerable significance. It proves that a large section of the German population is not fighting for the purpose of enlarging Germany's "place in the sun" or of imposing kulture on the unwilling inhabitants of new Alsace-Lorraines.

*A BRITISH ECHO.*

**Pittsburg Dispatch:** With all caution against overestimating the importance of it, there is an encouraging significance in the fact that peace is being talked of in the belligerent countries. The speeches of the German Socialists, and the bold appeal of the Vorwaerts for a peace without annexation of territory, have found an echo in the British Parliament. True, it was only the voice of one member, David Mason, Liberal representative from Coventry, who gave notice that he intends to ask the Premier, in view of the discussion of peace in Germany, whether Great Britain and her allies will not make a more specific statement of the terms on which peace might be arranged. But there are other members of the same opinion. C. P. Trevelyan, another Liberal member, speaking at Halifax, Sunday, on the "principles of a settlement to secure permanent peace," said "the only way to crush militarism is to promote good feeling between the peoples and substitute international co-operation for the quarreling of Government."

Some Englishmen, he said, seemed to think that the peace of Europe could only be kept by the dismemberment of Germany, but that idea was "pure Prussianism and militarism in its worst form." Lord Bryce, former Ambassador to Washington, has in effect said the same thing, that the dismemberment of Germany was a preposterous idea.

With the large body of German opinion represented by the Socialists opposing war for aggression and annexation and an influential body of British opinion renouncing the theory of crushing Germany into impotence, the earlier frenzy of the war is being replaced by a soberer second thought which is conducive to reason.

"ME SWIM, SENOR? WHY, THE IDEA!"
—Sykes, in Philadelphia Evening Ledger.

## Arrest of Huerta on Conspiracy Charge

*HUERTA MUST BE CURBED.*

**Philadelphia Ledger:** There was more than a suspicion the administration's change of Mexican policy was due in some measure at least to secret information concerning a prospective return from Elba by Huerta.

The former dictator got too close to his patrie yesterday, so the United States arrested him. An ounce of this sort of prevention is worth many pounds of cure. Huerta loose once more in Mexico, Huerta victorious, Huerta on his way back to the capital, would have made intervention almost a certainty, for this is the one man who could never be recognized by the United States. He is the one man who has been proscribed by Washington for moral and other reasons. He can never be President of Mexico, nor can any man whom he controls ever hold that position.

It will be worth while to take elaborate precautions to see that this gentleman does not jump his bail and flit across the border.

*A PUBLIC ENEMY.*

**Louisville Evening Post:** The arrest of Huerta came none too soon. He ought to have been arrested when he landed in New York. He is an avowed enemy of the United States. He has defied the United States and outraged her flag and slain her citizens.

His return to the United States is one of the most audacious proceedings that anyone has engaged in, excepting Dr. Dernburg and his coterie of conspirators in New York.

Because of the patience and the tolerance of the American Government there seems to be a growing idea that foreigners may carry on any kind of an organized conspiracy against the representatives of the American people without any interference from the law officers of this country.

*TOO MANY "CHIEFS."*

**Indianapolis News:** The Mexican leader is held simply on the charge of having violated a criminal statute of the United States. It is likely that our Government felt there were quite enough "revolutions" in Mexico, and a decided oversupply of "chiefs," and that no good could have come from starting further troubles. In this it is no doubt right. There is one very important matter that may be cleared up as a result of the arrest of Huerta and Orozco, and that is the relation of American capitalists to the Mexican trouble. That there has been a liberal financing of certain of these Mexican movements is generally believed. It would be well if the truth were known

*AS A PRECAUTION.*

**Pittsburg Gazette-Times:** The arrest or detention of Gens. Huerta and Orozco at El Paso is justifiable as a precautionary measure, at least. We are doing badly by Mexico as it is in permitting the continued sale and shipment of war munitions to the contending factions. Let it not be said that the United States also shall knowingly consent to be the breeding ground for new revolutions and further exploitation at the expense of a helpless neighboring people. Why the administration does not place an embargo on arms and ammunition is incomprehensible to laymen. The cases of Mexico and the European belligerents are not parallel. In Europe our manufacturers are dealing with recognized and stable Governments and the war is between nations. In Mexico there is no Government either generally recognized in that country or acknowledged by the world Powers, and the war is of the cut-throat, guerilla character, between factions. There is no international law, custom or obligation which can be urged to restrain our Government from placing a ban upon keeping up the supply of materials for these rival leaders and armies. If it is proposed to punish or prevent plotting against Mexico in the United States, and to suppress the organization of revolts or military expeditions, certainly steps should be taken to end the business of furnishing the implements with which uprisings and the war are to be conducted.

*WHO IS BACKING HIM?*

**New York World:** No one supposes that Gen. Huerta, one of Mexico's ablest commanders, set out without backing for a region hitherto Villa's stronghold. The backing required was military force in Mexico, with which the United States has nothing to do, and the financial organization in this country, which is an offense against Federal law. Of the Mexican plans, the reconciliation of Orozco and Huerta is significant. Of the plans laid here, there is said to be evidence in El Paso and Washington. It must be plentiful also in New York.

*NOT THE MAN OF THE HOUR.*

**Cleveland Plain-Dealer:** The constitutionalists, who overthrew Huerta, appear to be hopelessly split, and their fighting has brought Mexico to the depths of misery. But the return of the Cientificos would not help matters. The Cientifico party is split almost as badly as the Constitutionalists. Felix Diaz is an actively plotting aspirant, and another group under Iturbide has designs of its own. Huerta's advent in Mexico might tend to heal the seemingly irreparable breach between Villa and Carranza, but this would mean merely a restoration of the chaos which followed the murder of Madero. All the Mexican factionalists now claim to be fighting for the same principle, that of constitutional liberty. With Huerta back the old fight between freedom and privilege would be renewed. Bad as conditions are now, they would certainly become worse.

Huerta is not the man of the hour. He will not be the man of any hour in Mexico if the United States Government can prevent it.

*MADERO NOT FORGOTTEN.*

**New York Globe:** Between the Mexicans and the European Powers our Government will soon become quite expert in enforcing "strict neutrality." In Huerta's case such enforcement has special interest. He will find that the United States has not yet forgotten Madero. It is not the duty of this Government to punish Madero's murderer, but it may be its privilege to prevent a repetition of such things.

*WHAT FOLLOWING HAS HE?*

**Washington Herald:** Interest in this country will concern itself chiefly with the strength of Huerta's following, the extent to which it is organized and the source of its financial backing; and information on this subject will be eagerly awaited. With its leader a prisoner in a United States fort a new revolution in Mexico can hardly be regarded with grave apprehension, but yesterday's developments at least indicate another factor of unknown strength to be dealt with by this Government in the task of pacification which it has announced it will at last undertake. Washington is now confronted with the question of what to do with Huerta, and when that has been determined another period of "watchful waiting" may be deemed advisable until it develops whether Huerta's following will dissolve or is to be reckoned with under a new leader.

# In the Social World

## Smart Set Settles Down to Informal, but Gay, Summer Life, Where Every Affair Is Arranged on Spur of Moment and Usually Given Out of Doors.

**By Frances Cabanne' Scovel.**

THE calendar of social events for the week is a perfect blank; not a wedding or a formal affair of any kind has been noted, so far and one would think, to look at it, that everyone at home was having the dullest time imaginable, but it is quite the other way.

It simply means that society—with a capital S—has settled itself down to its informal but gay summer life where everything is arranged on the spur of the moment and usually is given out of doors.

There are picnics, swimming parties—for in spite of the cool days and nights everyone is swimming again with the same enthusiasm they showed last year and much motoring.

With these amusements added to all the dinner dances given on different evenings at the country clubs and at least four days in the week, when the clubs have their ladies' days, it is easily seen there is a great deal going on in a social way.

The picture gardens and the cafe gardens are filled every evening with fashionable people and at the Winter Garden there is dancing on certain evenings.

Sunset Hill Country Club has two dinner dances a week, Wednesday and Saturday; the Country Club has its polo matches Saturday afternoons and a dinner dance; Bellerive has its Saturday night dinner dance, and so on through the list until it makes one wonder how all the beaux and belles keep up with them all.

THE announcement of the engagement of John H. Carroll Jr., formerly of St. Louis, to Miss Lucia Page of Chicago, was one of the interesting bits of news of the week. Miss Page is the daughter of Mr. and Mrs. Samuel Shope Page of the Virginia Hotel in Chicago. Mr. Carroll graduated from Princeton in the class of 1912 and this year was a graduate in the law department of Yale University.

Mr. and Mrs. Carroll formerly lived at 5465 Delmar boulevard, but they moved to Washington, D. C., about a year ago. They now are at their summer home at North Port, Mich., and their son and a daughter, Mrs. Philip H. Lantz, of Baltimore, are with them.

The marriage probably will be in the autumn.

Cheer up, when things look black, phone Chapman, dry cleaning, dyeing.

THE engagement of Miss Jessie Barr Wright, daughter of George M. Wright of 4457 Westminster place, to Dr. George D. Cutler of Boston, which was announced Friday from Hyannisport, Mass., where the Wrights have a summer home, is one of the most notable of the summer.

Miss Wright is a member of the D. A. R. and Wednesday Club and although a general favorite since her debut several years ago, she has cared more for outdoor sports, good music and that sort of thing than for balls and teas.

Dr. Cutler belongs to an old New England family and is a kinsman of Donald F. Cutler, whose wife was Miss Margaret Lionberger.

The wedding probably will be in the autumn.

A little daughter arrived at the home of Mr. and Mrs. Leo C. Fuller of 5629 Waterman avenue Friday. Mrs. Fuller was formerly Miss Myrtle Scharff, one of the most beautiful girls in the fashionable Jewish set. The baby is the first granddaughter of Mr. and Mrs. Aaron Fuller of 21 Washington terrace.

Clearing sale of all Trimmed Hats at $3, $5 and $10, regardless of former price. All silk sweaters reduced. Sally Meagher, 801 Century Bldg.

MISS CARRIE FERGUSON of 5287 Westminster place has taken a cottage at South Harpswell, Me., and has with her Miss Dorothy Collins, a niece, and Miss Sidney Brown, daughter of Mr. and Mrs. Daniel M. Brown. Miss Carolyn Fowler, another niece of Miss Ferguson, will join them the latter part of this month.

Mr. and Mrs. Brown and the rest of their family are at their summer home in Wequetonsing.

Mr. and Mrs. Thomas H. Wright of 48 Portland place have gone to Spring Lake, N. J., for the summer.

Mrs. Sterling Edmunds of 11 Lenox place has gone to Wequetonsing, Mich., to join her mother, Mrs. Kate M. Howard, who has a summer home there.

Mr. and Mrs. George D. Markham of 4961 Berlin avenue and Mrs. Markham's niece, Mrs. Mildred Stribling Blackwell and her son, Harry A. Balckwell Jr., will depart the last of the month for the Markham home, "Bencliffe," at Buhlin, N. H.

Mrs. Elizabeth Schnaider of 24 Portland place and her daughters, Misses Elizabeth and Stella Schnaider, will depart Wednesday for Harbor Point, Mich., to remain the rest of the season.

MR. and Mrs. Edwin F. Green of 5294 Bartmer avenue are in New York for a few days before sailing for Bermuda to spend several weeks.

Miss Eleanor Wood, daughter of Mr. and Mrs. John M. Wood of 5535 Clemens avenue, will depart tomorrow for Charlevoix, Mich., to visit Miss Emily Riddle, who is spending the summer there with her mother, Mrs. Trueman Post Riddle.

The marriage of Miss Agnes Hayes, daughter of Mr. and Mrs. J. A. Hayes of 3947 Shaw avenue, and Leslie E. Newell, son of Public Administrator James P. Newell and Mrs. Newell of 3925 Castleman avenue, will take place this afternoon at 5:30 o'clock, at St. Margaret's Church, the Rev. Father J. J. O'Brien officiating. Miss Margaret Meany will be the only bridemaid and Sylvester Garvey will be best man for Mr. Newell.

The wedding guests will be limited to the nearest relatives. Before the ceremony Miss Gladys O'Neill of Galveston, Tex., will sing. Five years ago the bride and bridegroom were classmates at McKinley High School and have been sweethearts ever since.

They will spend their honeymoon making a motor trip and will go first to Indianapolis.

On your vacation don't forget Schuck's parcel post cleaning service.

Mrs. E. K. Weatherby of the Hamilton Hotel has returned home after a three weeks' trip to New York. Her son, James Weatherby, who has been traveling on the Pacific Coast, also has returned home.

MISS HELEN LANE, daughter of John J. Lane of 5935 Kingsbury boulevard, was quietly married to Harry P. Painter Monday morning at 8 o'clock mass in St. Roch's Catholic Church, Waterman and Rosedale avenues, in the presence of relatives and intimate friends. The Rev. G. P. Kuhlman officiated. Miss Ann Murphy was bridesmaid and Edward Byrne, best man. A wedding breakfast was served at the Buckingham, after which Mr. Painter took his bride for a trip to the Northern lake resorts.

Mrs. C. E. Holden of 5262 Waterman avenue and her daughter, Miss Marjorie, will leave Wednesday for their summer home at Green Mount Falls, Colo. Miss Marjorie will have as her guest Miss Gladys Standing.

Miss Agnes Ruth Hoffinger of 5074 Cates avenue is spending the summer in Pasadena, Cal., as the guest of Judge and Mrs. S. J. Hanna.

Mme. de Foe's "Crystal Springs Farm" on Baxter road, will be the Mecca for breakfast and dinner motor parties today, Sunday, and tomorrow, Monday, July 4 and 5, Mme. de Foe is noted for her bountiful supply of home cooking. Long distance phone, Chesterlied 855.

Mrs. Sylvester Judge of 8464 Hawthorne boulevard and her daughter, Miss Alice Judge, departed Thursday to tour California and visit Mrs. Judge's sister, Mrs. Charles Gildehaus, of Pasadena. Later they will be joined by Mrs. H. C. Meister and Mrs. Edward Belz of Cleveland. Mrs. Meister and a maid left Cleveland Wednesday at noon.

Miss Agnes Nelson, daughter of Mr. and Mrs. Clement W. Nelson of 5152 Vernon avenue, departed Thursday for New York and other Eastern cities. Before returning home she will be the guest of Miss Alice Windsoe of Bridgeport, Conn.

A pretty wedding took place at Grace Presbyterian Church when Miss Virginia A. Cochran, only daughter of Mr. and Mrs. William H. Cochran of 2723 Arlington avenue, became the bride of Alfred H. Hecker of Alton. The Rev. F. G. Behner, pastor of the church, officiated.

Miss Ruth Peterson played the wedding march and Mrs. Lillian Pearce-Birk of Memphis sang. The bride was attended by her cousin, Miss Ada Lea Powell of Baird, Tex. Roy de Staebler served as best man. George H. Hook and Wildi S. Grant were ushers.

The bride wore a robe of embroidered net over white chiffon and veil of tulle. Her bouquet was a shower of roses and lilies of the valley. Miss Powell wore a white lace dress over shell pink chiffon and carried a shower of shawyer roses, sweet peas and lilies of the valley. Little Miss Ada Cochran of Decatur, Ill., niece of the bride, was flower girl.

Mr. and Mrs. Hecker will reside in Alton.

Miss Mercia Sachs and Sidney Lewis were married last Sunday by Rabbi Rosentreiter at the bride's home, 1152 Bayard avenue. Only the immediate family was present. Misses Blanche Lewis and Anita Sachs were bridemaids. The groomsmen were Edwin Lewis and Louis Rosenbloom.

Mr. Lewis and his bride have departed for their honeymoon tour, and will be at home after Aug. 15 at 4033 Shaw avenue.

### Post-Dispatch Not Conducting a Photo Contest

THE Post-Dispatch has received inquiries by telephone, asking if it had authorized solicitors to obtain photographs of women for a "photo contest."

No such contest is being conducted by the Post-Dispatch, and any persons, representing themselves as Post-Dispatch solicitors on such an errand, are impostors.

Mrs. W. P. Anderson of 4399A Gibson avenue has returned from a four weeks' visit to her mother, Mrs. J. Moran of Kansas City, Mo.

Have your hair permanently waved at Patterson's, 4970 Delmar.

A surprise farewell party was given in honor of Miss Mabel Olson at her home, 5239 Cote Brilliante avenue, Wednesday evening. Miss Olson departed the following Saturday for a visit to relatives in Burdick, Kan. Those present were Misses Esther Peterson, Olive Oppermann, Gertrude Oppermann, Annie Westermann, Laura Backlund, Lulu Larson, Edith Schoenfeld, Esther Molin, Ann Sward, Edna Sward, Marie Olson, Emma Krachinsky, Iva Wood, Edna Cox, Ruby Olson, Mabel Olson, Mrs. Olson, Messrs. Edwin Eskelson, Emil Eskelson, Albin Molin, Walter Johnson, William Johnson Henry Frank Sam Frank, Elmer Guy, Elmer Roedenbach, Max Kopman, Mr. Jones, Mr. McCrae and Mr. Kennett. Out-of-town guests were Miss Ethel Anderson and her mother, Mrs. J. Carlson of Chicago.

Ideal summer method of flesh reducing; no exertion, starving or drugs. Write for booklet. Reducing Machine Co., 750 Century Bldg.

Mrs. H. Dreibus of 4263 Juniata street entertained Thursday afternoon in honor of Mrs. Roy B. Crane of Detroit, formerly Miss Katherine Stemmler of 3518 Nebraska avenue. Among those present were: Misses Emma Haug, Bertha Hanz, Ollie Bargert, Edna Stemmler and Mmes. August Nolte, H. Schmiemeier, E. Fendler, H. Dreibus, R. B. Crane and F. Pfeiffer.

A surprise party was given Wednesday evening at the home of Mr. and Mrs. Duesenberg of 4422 South Grand avenue in honor of their son, Hugo Duesenberg. Those present were: The Misses A. Weisling, L. Stark, A. Fischer, H. Wesling, E. Siebert, O. Haller, H. Siebert, C. Doenges, L. Voltz and U. Doenges, and Messrs. A. Schneider, A. Bakemier, H. Haller, W. Knolman, A. Evers, A. Leich, A. Schrader, J. Evers, A. Moser, O. Fischer, E. Stencel, N. Brinkman, A. Eggers, F. Kuertz, H. Gieseking, and H. Duesenberg and Mrs. W. Knollman and the Rev. Mr. Steiman.

Washington Hotel, the most exclusive family hotel in St. Louis. Fireproof.

Mrs. Fannie Hottel and her daughter, Ella, of 2925A Miami street, departed last week for a three months' visit to relatives in California.

Miss Birdie Ehrnfeld, daughter of Mr. and Mrs. M. Ehrnfeld of 4017 Page boulevard, departed Wednesday night to spend a few weeks with relatives in Pittsburg and McKeesport, Pa.

Miss Marjorie Allison, formerly of St. Louis, is visiting Mrs. C. O. Walter and Miss Clara Kleyboecker of Gratiot Station, Mo.,

A number of friends surprised Miss Elsie Vahle of 1923 Sullivan avenue last Tuesday evening in honor of her birthday. Those present were Misses Helen Bush, Elsie Harke, Stella Lowenguth, Hilda Lowenguth, Emma Eiben Lydia Buderweider, Ella Imhoz, Clara Hohlt, Iren and Elsie Vahle. Messrs. C. Goerner F. Feldman, W. Eiben, F. Weiser, R. Harcastle, E. Moehlman, T. Donius, E. Branahl and J. Kozer.

VICTOR GEORG PORTRAIT.

MISS LUCIA PAGE
DAUGHTER OF MR. AND MRS. SAMUEL SHOPE PAGE OF CHICAGO, WHO IS ENGAGED TO J. H. CARROLL, JR., ST. LOUIS, MO.

MURILLO PORTRAIT.

MISS ELIZABETH WAUGHOP
OF CHICAGO, WHO HAS BEEN VISITING MISS ELISE LAMMERT SMITH.

VAN MILLER PORTRAIT.

MISS LOUISE MOCK
A BELLE AND ONE OF THE BEST SWIMMERS OF THE CENTURY BOAT CLUB WHICH WILL HAVE A SPLASH PARTY THIS MORNING.

MURILLO PORTRAIT.

MISS ETHEL SULTAN
WHO IS AT WEST POINT WITH MRS. GEORGE R. MERRELL

A house warming was given in honor of Mrs. George H. Krebs at 3868 Humphrey street Thursday. Those present were Mesdames J. Ruedi, L. Zepp, E. Goessler, A. P. Bentz, B. Moore, R. Schmidt, C. Wadelman, H. L. Myers, Misses B. Brennecke, Anna Krebs, L. Goessler, Lizzie Krebs.

The "Pollyannas" held their semimonthly meetig at the home of Miss Mildred Kelle, 1910 Sullivan avenue, Tuesday evening. Arrangements were made for a lown party to be given July 10. The members are Misses Vera Ballman, Willetta Buecker, Marie Dau, Alma Drews, Estella Harke, Alma Haueisen, Elsie Kappes and Mildred Kelle.

Cornwall's Health Drink makes sturdy children. It's healthy! Ask your grocer.

Mr. and Mrs. Jacob Hubeli celebrated their twenty-fifth wedding anniversary June 26 at their home, 2745 Lafayette avenue. About 60 guests were present.

Miss Ethel Lohman of 4635 Cook avenue departed for Chicago last Monday From there she will go to the Adirondacks, where she will spend the rest of the summer visiting friends and relatives.

Mr. and Mrs. H. Kessler of 5727 De Giverville avenue are spending their vacation in New York, Philadelphia and Atlantic City, where they are visiting friends and relatives.

A surprise linen shower was given in honor of Miss Betty Brown at the home of Mr. and Mrs. Charles Gellman, 3615 Garfield avenue, June 26. The following were present: Misses Elizabeth Brown, Rose Gellman, Betty Brown, Lillian Prywitch, Rose Zellinger, Hulda Pepping, Gertrude Prywitch, Flora Fish, Sarah Oppenheim, Kate Rothman, Bessie Cohen, Elizabeth Fine, Mary Horwitz, Gussie Rothman, Mae Sender, Anna Slein, Sarah Rothman, Rose Slein, Gertrude Marne, Ethel Goodman, Vera Dember and Ida Yawitz. Messrs. Max Waler, Will Brakman, Max Cohen, Robert Gellman, Morris Bistrow, Sol Sapot, Joe Lonn, Harry Morganstern, Sam Zellinger, Morris Wyman, Hyman Feldman, Morey Sender, Morris Alberstein, Sam Levin, Max Haffner and Louis Zellinge; Messrs. and Mesdames H. Sigoloff, Charles Gellman, A. Brown, A. Zellinger and W. Shatkin.

The best place to send your cleaning. Schuck's, 4110 Olive. Lin. 4600, Del. 1422.

The "Imperials" will hold their second annual boat excursion Friday evening. The hostesses will be: Misses Marie Fox, Mary Noonan, Margaret Lutz, Celeste Hill and Ruth Lynam. The members of the club are: Messrs. Charles W. Wilkens, J. Mitchell, A. F. Gronemeyer, Charles Barker Jr. and Frank J. Mitchell.

Mr. and Mrs. Adams of 609 West Marceau street have announced the engagement of their daughter, Anna, to Edward H. Schneider of 6005 Michigan avenue. The wedding will take place Aug. 4.

The "Herculaneums" celebrated the birthday of their president, Henry Giessenbier Jr., at his home, 3120 Arsenal street, June 26. Those present were: Misses Ferris Bicht, Alice Trogdon, Gertrude Gossmann, Clara Goessel, Elsie Poenack, Margaret Stradley; Messrs. Walter Koch, Max Schmidt, William Ryan, Claude Ellis, Walter Hatzfeld. The Herculaneum excursion will be given July 20.

A 500 party followed by a luncheon was given by Mrs. Edgar L. Donzelot at her new home, 4021 Shaw av., Wednesday afternoon. The guests were: Mrs. C. Goodman, Miss Ella Ring, Mrs. J. J. Cochran, Miss Emma Donzelot, Miss Addie Stretch, Mrs. S. Harkins, Mrs. L. Reismeyer, Mrs. James Carroll, Miss Margaret Carroll, Mrs. O'Donnell and Mrs. J. Hart.

Mrs. H. Harris of 4825 Fountain avenue announces the engagement of her daughter, Helen G., to Joseph Rubinstein of Troy, N. Y.

The Landonas entertained with their second trolley ride of the season, June 26 Those present were: Misses Marie Steinlage, Cecilia Lake, Ruth Blomberg, Olivia Lohrum, Catherine Mulderig, Vera Wilhelmy, Velna Ruth Nance, Hilda Blomber, Edna Steed, Mabel Hauck, Florence Mattmann, Josephine Robbins, Anna Stead, Florence Dickens, Hanna Lichtenberg and Helen Dickens, and Messrs. Al Hopman, Arthur Brandt, Earl Ebner, George Newman, Herbert Husman, Walter Stromberg, Richard Bockstiegel, Al Bocklage, George Quante, George Becker, Richard Bocklage, Leo Drewes, Ernest Maunders, Lawrence Mattmann, Louis Hopman and Theodore Suttor.

Miss Ida Carnovsky, daughter of Mr. and Mrs. Iscaas Carnovsky, of 2614 Thomas street, and Leon Hemple of 2616 Thomas street, were married on the lawn of the bride's home Sunday evening. The bride wore a gown of crepe meteor, trimmed with chantilly lace, and seed pearls. The tulle veil was arranged in a cap effect, and fell to the edge of the dress. It was fas-

Continued on Next Page.


### Today's Beauty Hints

To whiten and beautify the complexion permanently we have found no better preparation than a lotion made by dissolving four ounces of spurmax in one-half pint hot water, then adding two teaspoonfuls glycerin. This removes any pimples, shiny, muddy or sallow appearance, and will make anyone's skin clear, smooth and velvety. It does not show or rub off like powder; in fact, it seems a part of the skin; and for removing tan and freckles is unequaled.

It is necessary to shampoo more frequently in the warm weather because of excessive dust and the fact that the head perspires more and is usually more exposed to the weather. The easiest-to-use and quickest-drying shampoo that we can recommend to our readers can be prepared very cheaply by dissolving a teaspoonful of canthrox, obtained from your druggist, in a cup of hot water. This rubbed into the scalp creates a thick lather, soothing and cooling in its action, and very beneficial to scalp and hair. After rinsing the scalp is fresh and clean and the hair dries quickly and evenly and takes on a bright luster and soft fluffiness that makes it seem very heavy.—ADV.



De Lacy's Cucumber COLD CREAM

MISS AUTOIST! This Cream Should Be On Your Dressing Table.

It is the most delightful and cleansing Cold Cream ever produced. No after effects on your skin from wind, rain or hot weather when you use it. It protects. At all drug and toilet counters in 25c and 50c jars or sent prepaid by De Lacy Chemical Co., 3010 Olive.

Write Dept. B for free sample.



REID'S Shoe Clearance

Commences Tuesday Morning in Main Store,

ALSO

in Bargain Annex Upstairs—Take Elevator.

Our former efforts to give the economical buyer values will be equaled and in many respects excelled. Come early, Men, Women and Children.

REID'S 711 Washington Av.

FOR GOLF AND ALL OUTDOOR SPORTS

*Wear Lenses Made of Sir William Crookes Tinted Glass.*

This glass lets through practically all the daylight, while removing successfully at one and the same time harmful rays. The tint is almost unnoticeable.

We grind Sir William Crookes Glass to conform with your prescription. Recommended by the leading oculists of this and other cities.

513 Olive Aloe's 539 N. Grand



Wurlitzer Will Sell a Limited Number of Brand New

Artola Player Pianos For $385

Over 3 years to pay. Free bench and $15 worth of music rolls.

This Player designed and built with every intention of selling for $500. Materials were used, workmanship employed and improvements added, that never go into Players selling below $500.

The special $385 price is made solely for purposes of advertising. The Artola has all $500 features: Six point motor, scientifically constructed sounding board, special expression device for softening bass and treble, patent automatic tracking device, special silencer, graduating levers, etc. A standard $500 Player in every respect.

Call tomorrow, test and compare.

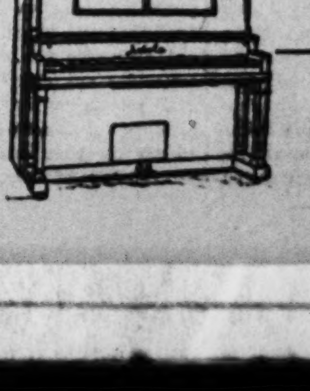

WURLITZER 1109 Olive St.

You Pay Only $2.30 a Week, Instruments Delivered Immediately

# SOCIAL EVENTS

Continued From Preceding Page.

...ened with lilies of the valley. After the ceremony a wedding supper was served. Mr. Hemple and his bride departed for a tour through the east. They will return about July 15 and will be at home at 2616 Thomas street.

Mr. and Mrs. D. J. Ginocchio of 5943 Garfield avenue, celebrated their fifteenth wedding anniversary with a five hundred party June 25.

Mrs. W. A. Cameron of 1213 Walton avenue departed for Kansas City Tuesday to attend the Fraternal Aid Union convention, held there on July 1. From there Mrs. Cameron will go for a brief stay in Excelsior Springs and later will visit her daughter, Mrs. Lucien S. Holles, in Sedalia, Mo.

The Woodward & Tiernan Relief Society will give a steamboat excursion Saturday afternoon, July 31.

Mr. and Mrs. G. Tiffin of Tiffin avenue, Ferguson, entertained at dinner Monday Mrs. Hecker, Miss Powell, Miss Jessie Powell, Mrs. Lilian Pearce-Birk of Memphis, and Mrs. William Downs of Pine Bluff, Ark., who came to St. Louis to attend the Cochran-Hecker nuptials.

Miss Erma B. L. Haupt, daughter of Mr. and Mrs. Emil P. Haupt of 1481 Union boulevard, has departed for Atlantic City to stay until Aug. 1.

On the evening of June 26 Miss Florence Marie Seim, daughter of Mr. and Mrs. August Seim, of 3681 McRee avenue, became the bride of Herman P. Norden. The only attendants weer Miss Mae Quade as bridemaid and Edwin Dornseif, cousin of the bride, as groomsman. The bride wore a gown of white net and satin trimmings, ankle length. She carried a shower bouquet of bridal roses and lily of the valley. Miss Quade wore delicate blue and carried pink roses. The couple departed for a honeymoon trip through the West and will be at home after July 19, at 3677 McRee avenue.

A birthday surprise party was given by Miss Fannie Sibalski, on the lawn of her home, 4320 Cook avenue, June 26, in honor of her cousin Miss Fannie Raines.

The lawn was decorated with electri-lighted Japanese lanterns and plants.

The following were among the guests: Messrs Joseph Hollander, Sam Schwartz, Lawrence Glass, Ben Seltzer, Meyer Goodman, Harry Pastel, George Pastel, Rubin Liebert, S. D. Goldstein, Jacques Cohn, Ben Broidy and Sam Shiffer.

Ben Fixman, Dave Shulupsky, Maurice Satz, Louis Cohn, Harry Goldblum; and the Misses Esther Lippman, Sarah Miller, Sarah Gresky, Eva Goldsmith, Mollie Raines, Edna Razovski, Mildred Razovski, Rose Pastel, Pearl Pastel, Fannie Raines, Florence Lieber and Julia Goldblum.

A graduation party was given in honor of the June class of the Fremont School, at the home of Miss Viola Cederstrom, 1128 Pestalozzi street, June 27. Among those present were: Misses Lillian Graeff, Lorine Graeff, Addalia Bohres, Alpha Jacobs, Helen Kurrus, Viola Cederstrom, Edna Eggeman, Leonora Jacobs, Dorothy Peniston, Rosemary Flynn, Esther Vogel, Marie Schaefer; Messrs. John Hoey, Frank Hoey, Irvin Fauth, Arthur Neff, Walter Thumser, Walter Simon, Thomas O'Neil, Oscar Rollman, Adolph Kuemmerle, Walter Ekman, Albin Johnson; Mr. and Mrs. A. Ekman, Mr. and Mrs. A. Cederstrom. The home was decorated in the class colors, blue and white.

A surprise party was given last Saturday evening in honor of Miss Juel Thornhill at the home of Mrs. E. M. Thornhill, 4115 Botanical avenue. Those present were: Misses Mary Dillon, Cecile Fox, Marie Thornhill, Mary Brannigan, Florence Thornhill, Margaret Dillon, Azalea Reach, Anna Leonhard, Louise Prout, Marie Scanlan and Rose Werner; Messrs. Walter Murray, Joe Reilly, Joseph Lynch, Jerome Dempsey, Richard FitzGibbons, Urban Winter, Harry Carrol, Charles Morris, Edward Keller, Barney Reilly, Tony Heckemeier, Mike Vanahan, John Burns and Edward M. Thornhill.

The marriage of Miss Addie Stark Wilcox to George William Roberts of Salt Lake City took place Tuesday evening at 8 o'clock, at the residence of the bride's parents, Mr. and Mrs. Layall Phillips Wilcox, at Plant and Lockwood avenues. The bride wore a gown of Chantilly lace over silk. Her veil was held in place with a wreath of orange blossoms and she carried a shower bouquet of bridal roses. A diamond la valliere, the gift of the bridegroom, was the only jewelry she wore. Little Thelma Parker was flower girl and Miss Louise Wilcox was bridemaid. She carried a shower bouquet of pink sweet peas and was attired in a lace-trimmed gown. Mrs. Laura Parker sang several selections. Percy Wilcox was best man. The dining room was decorated in daisies and asparagus ferns.

The young couple departed for a wedding trip, after which they will spend the summer at the home of the bride's parents. In September they will go to Salt Lake City, to make their home.

Miss Elsa Kasher, daughter of Mr. and Mrs. James Kasher of 2260A Indiana avenue, and Theobold Preusser were married Wednesday evening at 8 o'clock at the home of the bride. The ceremony was performed by the Rev. Richard Kretchmar in the presence of 75 guests. Miss Christine Preusser, sister of the bridegroom, was bridemaid and Edwin Winter was best man. The bride's gown was of white silk net over white satin. She wore her mother's wedding veil, which was fastened by a circlet of lilies of the valley. The bridemaid's gown was of silk net over pink satin. After the ceremony there was a wedding supper and after the reception which followed Mr. and Mrs. Preusser went to their new home at 2407 South Jefferson avenue.

The Phoenix Embroidery Club gave a surprise birthday party to Mrs. Harry Meyer of 6223 Chatham avenue, June 23.

**Moving Pictures, California's Expositions, Under Auspices of Grace Presbyterian Church and Kirkwood Playground Association.**

Thursday evening, July 8, a lecture on California's Expositions and America's Western Wonderland, illustrated by moving pictures and handsomely colored stereopticon slides, will be given by J. W. Booth, advertising agent, Missouri Pacific Railway before the Kirkwood Playground Association at 8 p. m. and at 10 p. m., same evening, at 5625 Wells avenue under the auspices of Grace Presbyterian Church.

# Gov. and Mrs. Major Photographed at Genevieve Clark's Marriage

PHOTOGRAPHS of Missouri's Governor in varied poses appear frequently in the newspapers, but that of Mrs. Major is not so familiar. Here is an unusually good one, taken with her husband on the lawn of the Champ Clark home, "Honey Shuck," at Bowling Green, during the reception following the marriage, Wednesday, of Genevieve Clark to James McIlhaney Thomson.

## VACATION SCHOOL CLASSES TO OPEN TUESDAY MORNING

**Institution Conducted by Jewish Educational Alliance Will Be Free to All Children.**

The Jewish Educational Alliance will conduct vacation classes in the Patrick Henry School, Tenth and Biddle streets, beginning Tuesday morning, at 9 o'clock. The Board of Education contributes the use of the school building. The Jewish Educational Alliance will pay the teachers and the classes will be open to all children who wish to come.

There will be classes in raffia and reed work, sewing and crocheting, cooking, games for boys and girls. If there is a demand there will also be manual training classes. The shower baths will be used daily. Classes will be conducted from 9 to 12 and boys and girls from 5 to 16 are urged to come. There will be no charges of any kind.

Phila Stevenson, who was in charge of the summer schools for the Board of Education in previous years, has contributed his services toward organizing the staff and teachers, which will include Miss Mary Bernertt, Elizabeth Crobb, Rachael Suss, Lide M. Cannans, Nettie Paterson. These teachers will be assisted by a number of volunteers.

In speaking about this new undertaking, Oscar Leonard, superintendent of the alliance, said: "We have undertaken this work because we feel the need of it keenly. The fact that probably 80 per cent of the children who will attend the summer school are Polish, Italian and German, and only 20 per cent Jewish, makes no difference to us. We wish to serve our neighbors irrespective of their religious affiliations or nativity. I may also say that the work has been made possible through the generosity of gentlemen who kindly contributed the funds for this special purpose."

## SUCCESS OF "BUY IN ST. LOUIS" MOVEMENT GRATIFIES SPONSORS

**Plan Has Instilled Spirit of Civic Pride and Co-operation, Says Richard S. Hawes.**

The Buy-in-St. Louis Movement, which was begun two months ago, has proven most satisfactory to the women of St. Louis and to the retailers, wholesalers, jobbers and manufacturers.

Mrs. Arthur W. Lambert, who is chairman of the Women's Auxiliary Committee, says that the women of St Louis are gratified with the shopping facilities' improvement and the hearty co-operation with which their suggestions were met by the retail merchants.

"The most gratifying thing," said Richard S. Hawes, chairman of the movement, "is the splendid spirit of civic pride and co-operation which the movement has instilled. It has united the consumer, the retailer, the wholesaler, jobber and manufacturer in standing for St. Louis, in talking St. Louis and in believing in St. Louis. The activities of the league will be resumed again in the fall with double force. There are now 125 picture shows in St. Louis which are running buy-in-St. Louis slides.

The Women's Auxiliary is composed of the following officers and sponsors: Mrs. Arthur W. Lambert, chairman; Mrs. Dwight F. Davis, vice-chairman; Miss M. Genevieve Tierney, secretary and Miss Anita Moore, manager of publicity. Sponsors: Mmes. Charles Van Dyke Hill, William Bagnell, Howard Benoist, Benoist Carton, D. D. Walker Jr., John T. Davis Jr., E. A. Faust, Fred D. Gardner, J. D. Goldman, F. V. Hammar, Max Kotany, John T. Milliken, Thomas K. Niedringhaus, Herbert L. Parker, Celeste Clark Thompson, C. K. D. Walsh, Allen T. West, Philip A. Becker, Otto L. Teichmann, Henry Nicolaus, August A. Busch, John Fowler, J. Lionberger Davis, Charles Parsons Pettus, D. B. Hussey, William J. Lemp, J. Harrison Steedman, J. Howard Holmes, Adolph Singer and Miss Mary Lionberger.

# INQUIRY ORDERED INTO EXPENDITURE OF RELIEF FUND

**Methods Used in East St. Louis to Be Subject of County Board Investigation.**

Dr. E. P. Stiehl, former County Physician for East St. Louis, voluntarily appeared before the St. Clair County Board of Supervisors at Belleville yesterday and asked that an investigation be made into the expenditure of county funds for poor relief in East St. Louis.

The Board voted to have such an investigation made and authorized the chairman to appoint a committee of three to conduct it. One member of the committee is to be from East St. Louis.

Dr. Stiehl told the members of the board that he had in his possession and would lay before the investigating committee facts to substantiate disclosures made recently in the Post-Dispatch concerning lax and extravagant disbursement of county funds in East St. Louis.

As has been told in the Post-Dispatch, the appropriation of $25,000, made last September by the Board of Supervisors, has been practically exhausted, although it was $5000 more than had ever been appropriated before. As has also been shown, the practice of Overseer of the Poor Ross of East St. Louis is to issue orders to coal companies to deliver $2 worth of coal to indigent families, that some of the companies charge 12½ cents a bushel for charity coal while selling to private purchasers at 9, 9½ and 10 cents a bushel, and that the Overseer has no way of knowing what quantity of coal is delivered on the $2 county orders.

Neither coal nor groceries and provisions are purchased by the County in East St. Louis by contract from the lowest bidders, but the orders are placed at the discretion of the Overseer and a committee of the Board of Supervisors.

The defense made by Overseer Ross and his associates is that the funds are being expended now as in former years and that the fund has become exhausted at about this time of year in other years.

**Famous-Barr Co. Outing.**

The Fourth of July will be celebrated by the employes of Famous-Barr company at a week-end, from Saturday evening to Monday evening, on the Famous Farm on the picturesque Meramec. Elaborate preparations have been made for the entertainment of the guests. The Famous-Barr Welfare Association has provided $150 worth of fireworks which will be displayed from the clubhouse on the bluff. Members of the Famous-Barr orchestra went to the farm Saturday afternoon and will furnish music for dancing and for the patriotic services. There will be a chicken dinner on Sunday and Monday, besides homegrown vegetables from the garden.

Two new tennis courts have just been completed. The beach is in good condition, the motor boat and canoes are ready for use.

**What Movies Shall I See This Week?**

See the "Amusement" ads in the news pages, also the "MOVING PICTURES" Column, page 1, Real Estate and Want directory.

**141 Deaths, 243 Births in Week.**

Tuberculosis caused 18 deaths last week, more than any other one ailment. The total deaths reported were 141, of which 7 were suicides, 4 homicides and 6 accidental. There were 243 births reported during the week.

# Canadian Recruits Drilled 15 Hours Daily in Trenches

Continued From Page One.

in the prospective movement to the over-desired "front."

**Departure Is Kept Secret.**

In the Thirty-fifth Battalion, which, by general expectation, will be the next to be sent to England, the air is charged with this impatience. No one knows whether the battalion will go as a whole or whether detachments of a few hundred at a time will be sent, single men preferred, as calls are received from the two Canadian contingents now at the front. And when the battalion goes, whether piecemeal or as a whole, no one will learn of the fact from any Canadian paper. To publish this information is an offense punishable by a $500 fine.

On the day of my visit, two reporters of the Toronto Globe, one of them a recent student of the Pulitzer School of Journalism at Columbia University, New York, were about the camp with blanks, which they asked all Toronto men to fill out. These blanks had spaces for the names of the soldier and his near relatives, at home and at the front, his previous military experience and his civilian employment.

"We want these," they would explain to the men, "so in case you get promoted, or get the Victoria Cross"——

"Yes, yes," the men would say, smiling, "we know all about that." They understood the purpose for which the slips were wanted, and the purpose for which many of them would be used—the preparation of obituary notices when the names appear in later "casualty lists."

The men speak, and the papers in some cases speak, of the "third contingent" as including the men now in camp here, and the men in certain other camps, and of a "fourth contingent," now being recruited. An officer at headquarters told me that this was a mistake.

As he explained it, there will be, for the present, but two Canadian contingents, those now at the front. Those will be kept up to their present strength, which has been reported, though he did not offer figures on this point, to be 35,000 men each. The drafts made on Niagara camp will be used for this purpose.

FRANKNESS and absence of any especial air of secrecy prevail throughout the camp. I was permitted to go wherever I wished, and to talk with whomever I chose. As some of the officers remarked, there is perhaps nothing at the camp which it would benefit the Germans to know. Nevertheless, Germans are not desired as visitors.

I found cigarettes an aid in starting conversations with the men, but no one asked me for a cigarette, though they were readily accepted when offered. Speaking to officers and men in all parts of the camp, I got not one discourteous or snobbish reply.

In all the camp I saw no caricature of the Kaiser, no mock iron cross, no concrete expression of hate or ridicule for the enemy whom these men of the maple leaf are so eager to meet. Emblems of love for England and loyalty to the King are everywhere, and a popular pennant bears the Belgian tricolor, with the words, "The Hero Nation."

As in the camp, so in Canada, or in those parts of it where I spent 10 days. There is little oratory, little decoration and little fuss about the war. But none the less, you cannot talk with a Canadian without hearing, first or last, a firm expression of confidence in victory for the allies. Another winter of fighting is the general prediction, although the story, printed a few days ago, that Holland might enter the war and permit British troops to pass over her territory, caused some hope of an earlier conclusion.

Seeing the height and the brawn of many of these Canadians—the Lake Superior foresters and the city-bred men of Toronto and Hamilton alike—and the high physical average of the whole camp, I wondered whether any army in Europe could make as fine a showing, man for man, as these near neighbors of my own country. Certainly none are going into the war with a finer spirit than these men, who are fighting not to defend their country, but to preserve an empire.

Reliable Fireworks
Fabricius, 716 N. 18th st.

**Herzl Memorial Services Today.**

A memorial meeting in honor of Dr. Theodor Herzl will be held at 2 p. m. today at Bnai Amoona Congregation, Garrison and Lucas avenues.

## VIADUCT CELEBRATION PLANNED

The formal opening of the viaduct across the Missouri-Pacific, Iron Mountain and Frisco Railroad tracks at Tower Grove Station will be celebrated Saturday afternoon, July 31, by members of the Tower Grove Citizens' Association, Shaw's Garden District Improvement Association, Shaw's District Improvement Association and the Rock Springs Business Men's Association which have named a Viaduct Celebration Committee.

The committee will meet at 4006 Chouteau avenue Thursday evening to make arrangements for the celebration. William D. Moore, Justice of the Peace, has been chosen president of the committee.

**FRECKLE-FACE**

**Sun and Wind Bring Out Ugly Spots. How to Remove Easily.**

Here's a chance, Miss Freckle-face, to try a remedy for freckles with the guarantee of a reliable dealer that it will not cost you a penny unless it removes the freckles; while if it does give you a clear complexion the expense is trifling.

Simply get an ounce of othine—double strength—from any druggist and a few applications should show you how easy it is to rid yourself of the homely freckles and get a beautiful complexion. Rarely is more than one ounce needed for the worst case.

Be sure to ask the druggist for the double strength othine as this is the prescription sold under guarantee of money back if it fails to remove freckles.—ADVERTISEMENT.

Hussung "Getz" the Bugs!

**WOMEN SHAVE UNKNOWINGLY**

When women are so unwise as to use so-called hair removers, they actually shave unknowingly because such preparations stimulate hair growth after each removal.

The proper way to remove hair is to devitalize it. It is impossible to accomplish this result with pastes and rub-on preparations, because they only remove hair from the surface of the skin. De Miracle, the original liquid depilatory, devitalizes hair by attacking it under the skin as well as on the skin.

Imitations of De Miracle are as worthless as pastes and rub-on preparations, because they lack certain ingredients that De Miracle alone contains, which give it the power to rob hair of its vitality—its life sustaining force.

Buy a bottle of the genuine De Miracle today, and you will get the original liquid hair remover. Others are worthless imitations—refuse them. Remember, you are not asked to buy De Miracle on a mere promise of your money being refunded. De Miracle is the only depilatory that has a binding guarantee in each package, which entitles you to the refund of your money if it fails.

De Miracle is sold in 50c, $1.00 and $2.00 bottles. The larger sizes are the most economical for dermatologists and large users to buy. If your dealer will not supply you, buy a bottle at Wolff-Wilson Drug Co., or order direct from us. The truth about the treatment of superfluous hair mailed in plain sealed envelope on request. De Miracle Chemical Co., Dept. D., Park Av. and 130th St., New York.

**STARCK**
**SPECIAL BARGAIN**
**A Player Piano of the Highest Quality**
**The STARCK-KENMORE**
88-Note Soloist **PLAYER-PIANO**
**$365** **$10 DOWN** **$10 A MONTH**

Now you can have this splendid player-piano in your own home on small monthly payments—you can hear the finest music—play it yourself as good as any professional can play.

Sent to Your Home on **30 DAYS' FREE TRIAL**

**Starck Player-Pianos** are known throughout the U. S. as pianos of sterling quality. Priced at $750 and $1000.

**Used Player Bargains** As good as new; all in first-class condition. $195, $235, $295, $345, $395, $485.

**Mail Orders Filled Promptly** *We will ship the Starck-Kenmore Player-Piano anywhere in the United States on 30 days' free trial. If it doesn't prove to be the equal of any $750 instrument you've seen, ship it back and we will pay the freight both ways—you take no risk at all. Write us today for Player-Piano Catalog No. 12.*

**P. A. Starck Piano Co.**
**1102 OLIVE ST.**
MANUFACTURERS OF
STARCK PIANOS AND STARCK PLAYER-PIANOS

**DR. W. H. WRIGHT**
DENTIST
Announces the removal of his offices from 616 Olive Street to
SUITE 407 COMMERCIAL BLDG.
6th & Olive — Bell, Main 858

Films Developed, 5c Per Roll
Prints, 2c and 3c Each.
SUPERIOR PHOTO CO.
Box 283 St. Louis, Mo., Dept. B.

**The "Phone Chapman" Habit**
MAKES CLOTHES AND MONEY LAST LONGER
Dry Cleaning — Dyeing — Pressing
CHAPMAN BROS. CLOTHES CLEANSERS

**TRUNKS AND TRAVELING GOODS AT LOWER PRICES—**
Largest assortment of trunks, suit cases, traveling bags and ladies' hand bags to be found in the city; at makers' prices. We do repairing. Bell and Kinloch phones; wholesale and retail.
VACATION SPECIAL, for this week only, 36-in. Matting D. S. Case, 78c.
JAS. A. QUIRK TRUNK CO., 114-16 SOUTH FOURTH STREET

**July Clearance at Greenfield's**

**Real Bargains in All Departments**

**Suits**

All of our Wool Suits will be sold at the following reductions:

$16.50, $18 Suits, **$13.75**
$20, $22.50 Suits, **$15.75**
$25, $27.50 Suits, **$19.75**
$30, $32.50 Suits, **$22.75**
$35, $37.50 Suits, **$25.75**
$40 Suits . . **$29.75**
$45 and $50 Suits, **$32.50**

**Shirts**

**Fine Madras, Pongee Cloth** and Soisette, in all the popular candy, club, blazer and neat staple stripes; $1.50 values.
**July Sale Price** .......... **95c**

**Pure Silk and Linen**—regular $3.00 and $3.50 values, very handsome patterns in large variety—a most serviceable cloth ... **$2.20**

**Pure Silk Shirts**—in a wide range of very handsome patterns—all very desirable—regular $5.00 to $6.50 values.
**July Sale Price** .......... **$3.85**

**Any of our finest Shirts** valued at $10.00 in Crepe de Chine and Peau de Crepe silks of very high grade. All very distinctive patterns for .......... **$6.45**

**Union Suits**

These are all fine garments of pure white fabrics—loose-fitting, cool, comfortable, closed crotch.

Every garment offers the maximum in value and comfort.

**Cross Bar Dimity** of fine light weight, a $1.50 value.
**July Sale Price** .......... **80c**

**Vertical Shadow Stripe Dimity** of feather weight, a $2.00 value.
**July Sale Price** .......... **$1.35**

**Crepe, Satin Striped**—a splendid garment for the man who perspires freely, a $2.50 value.
**July Sale Price** .......... **$1.65**

**Silk and Linen**, plain white, a nice, plain and serviceable garment, a $3.00 value.
**July Sale Price** .......... **$1.95**

**Pure Japanese Silk**—so light in weight and of such soft texture, one barely feels he has it on. A most comfortable Union Suit for the man who suffers from heat, a $5.00 value.
**July Sale Price** .......... **$3.65**

**Nightshirts**

A full-cut, roomy garment of fine light-weight Cambric trimmed with silk, a $1.50 value.
**July Sale Price** .......... **95c**

**Pajamas**

**Silkatine**—in solid colors, light-weight fabric, with no trimmings to add weight, real sleep producers, a $2.50 value.
**July Sale Price** .......... **$1.45**

**Silk and Linen**, in rich patterns—bright, handsome "Sleepies" that sell regularly at $5.00 and $6.00.
**July Sale Price** ... a Suit, **$3.35**
**Three Suits** .......... **10.00**

All articles (except suits) on which we quote specific prices were bought by us from the manufacturers at get-rid-of-them prices, and you have here an opportunity to BUY and BUY RIGHT.

In addition to these specials, we are offering the following reductions on our regular stock:

25% to 33⅓% Discount on all Shirts except White and Manhattan.

All Straw Hats, including Dunlap and Heath, less 33⅓%

25% Discount on all Neckwear from $1.50 up.

20% Discount on all Night Shirts and Pajamas.

**We've given you the prices—the goods are here—it's your move Tuesday morning.**

**Greenfield Brothers**
"The Apparel Store for the Man of Good Taste"
On Olive Between 7th and 8th

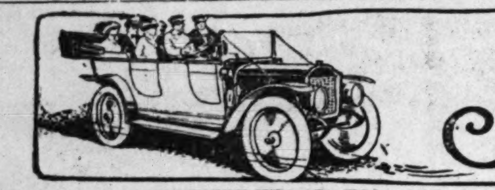

# AUTOMOBILE NEWS

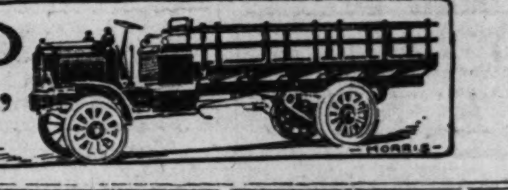

## THE ST. LOUIS AUTO SHOW

Preparations for the next St. Louis automobile show are now under way. The show is scheduled to open Monday, Oct. 3, which is the beginning of Veiled Prophet's Week in St. Louis. At a meeting held Wednesday at the Planters Hotel the show committee elected Jos. A. Schlecht of the Mound City Buggy Co. chairman of the committee, making him executive officer of the show. The other members of the committee are J. D. Perry Lewis of the Lewis Automobile Co., H. B. Krenning of the Dorris Motor Car Co., Milton B. Strauss of the Detroit Electric Car Co. of Missouri and John H. Phillips of the Hudson-Phillips Motor Car Co.

CONCRETE AND BRICK GARAGES

Fireproof and Weatherproof

FRED. SCHMITT & CO.

5912 Von Versen Av.

Cabany 1809. Delmar 1537.

AUTO BODY

BUILDING-REPAIRING

WOOD AND METAL

PAINTING, TRIMMING,

WHEEL WORK, ETC.

McCABE-POWERS CO.

1217 NORTH BROADWAY

## ANOTHER VELIE MODEL.

With the announcement last week of the new Velie "Six" at $1065, it was assumed that this car was to be the company's entire offering for 1916, but such is not the case. The larger and well-known Velie "Biltwell" Six, Model 15, will be continued in both five and six passenger models at a reduction of nearly $200 in price, namely, $1400.

The model 15 has a wheelbase of 124 inches, 34x4 tires on the five-passenger size, and 35x4 1-2 on the six-passenger. The latter model has disappearing seats, which entirely fold away into the back of the front seat. The motor is a Continental, 3 1-2x5, with Gray & Davis starting and lighting systems and Atwater-Kent automatic ignition, multiple disc clutch, spiral bevel drive and every feature and appointment usually associated with a car of much higher price.

The quality and finish of the new models have not suffered in any way through this price reduction. Real leather and curled hair, the wonderful "mirror" body finish, careful fitting and workmanship, and thorough testing and inspection are all well-known Velie attributes which are looked for and are expected as a matter of course in Velie cars.

## UNCLE SAM'S POSTMEN.

Prompt and frequent delivery of Uncle Sam's mail depends in many sections of the country on the motor car. Before the advent of a reliable and dependable automobile people scattered through remote sections of the country had to wait long intervals for their letters or were served by a system that was irregular and unreliable at the best.

Down in West Texas there is a mail route that illustrates this situation very nicely. From Lubock, Texas, to the New Mexico boundary there is a 100-mile trail through a sparsely inhabited region. There are but five postoffices on this entire route. Occasionally one may see a few cowboys but the most likely encounter is with wolves and other animals.

For two years the postoffices on this route have been served regularly by two Ford cars and during that time only two days were lost—the cause being deep snow. The Fords divide the route between them, each taking a 50-mile stretch and covering a round trip each day. The roads are bad and a portion of the route is across a sandy desert, but the Fords have kept up their schedule successfully, even carrying passengers in addition to the heavy loads of mail as the ranchers find the cars more dependable than the train. One of the Fords has covered more than 80,000 miles.

## IMPETUS COMING FOR BETTER ROADS ST. LOUIS TO WEST

### Western Tourists Motoring in East Find Roads So Superior as to Shame Them.

WASHINGTON, July 3.—Road improvement west of the Mississippi is to receive an impetus from sources not heretofore realized. This information is the result of recent experiences in the touring bureaus of the American Automobile Association at its Washington and New York headquarters.

These clearing houses of automobile route data and information are now the ports of call of automobile tourists who register from the great farming sections of the big Middle West. These tourists report that the crop prosperity has not only meant a huge volume of automobile sales, but has also brought to realization the desires to tour through the famed scenic and historical sections of the East.

These family parties, who at home have had their touring somewhat limited by weather conditions, even when they come from such sections as have excellent dragged roads, never fail to speak with no uncertain praise of the quality of touring that the Eastern roads afford.

To quote one only shows the viewpoint of the many and illustrates the sentiment which will bring about the hard road surface in their sections.

A prominent banker from Kansas City, during his call at the touring bureau headquarters stated he had toured across New York State, through the Adirondacks, into Vermont and the White Mountains, then to Maine and along the east coast to Boston and the shore line to New York. From there he drove along the coast roads of New Jersey, and then inland to Washington.

Commenting on his trip he said: "From the time we started east from Buffalo until we arrived here, we have hardly been off a hard surface highway, and it is certainly a revelation to know so many miles may be traveled with such perfect comfort and such surety of road conditions as has been our experience. I am told that we are not yet through with it, as we shall continue on this through Maryland on our homeward trip. During this trip we have met many a Westerner and several friends on tour and each is very enthusiastic in his praises; each is a convert to the type of road we have experienced and all of us are going back home with two fixed resolves—one is to repeat our trips next year, but more important than that will be the propaganda of education which we shall spread as to the value of the hard surfaced road out in our great prairie land. We have the wealth, but it has only been such experiences as ours that will teach the value of the highway than can be traveled regardless of weather, both as automobiles on pleasure bent and as the raisers of foodstuffs that must be hauled to market and with regard only to market conditions. We have all become converts and boosters for the hard surfaced road."

## NEW CARBON CLEANER.

L. F. Kenney, president of the Laxene Products Co., 122 South Michigan avenue, Chicago, is in St. Louis planning to place the agency for his Laxene carbon remover. Kenney made a demonstration Saturday afternoon for the Post-Dispatch with a car completely choked with carbon and in thirty minutes the metal of the cylinders was as bright as a new dollar and all of the carbon gone. His first plan was to place the account with one of the accessory houses, but the fact that St. Louis has about 11,000 automobiles running on the streets has decided him to establish a selling agency of his own here. The product should be on the market in about 10 days. The claim for Laxene is that it is the one perfect carbon remover produced.

## BUILDING SIXES ONLY.

The increasing demand on the part of the automobile buying public for six-cylinder cars has caused the Moon Motor Car Co. to devote its entire plant to the manufacture of cars of that type for the 1916 season. The company will put out but two cars—the six-40 and the six-30, both of them selling at attractive prices.

"The success of the six-40 in the 1915 season indicated to us very definitely what the public wanted," declared Stewart McDonald, vice president of the company. "This model almost doubled our business. In the 1916 model we have added new features while preserving the good features of the former model. Increased factory efficiency and increased output have enabled us to lower the price.

"We found the demand very large for a smaller six-cylinder car. Hence we have put out the six-30, which is the counterpart of the "40" except that it is shorter, is less roomy and has a less powerful motor.

## BETTER MOTOR CYCLE TIRE

says S. A. Falor, manager motor cycle tubes 30 per cent thicker than last year," says S. A. Fayor, manager motor cycle tire department, the Goodyear Tire and Rubber Co.

"Goodyear occupies an even more prominent place in motor cycledom than automobiledom. Goodyears equip three out of every four motor cycles in the United States.

"The motor cycle has entered many new fields of activity and is being constructed for a constantly increasing range of duties. Naturally better tire equipment is needed to aid the motor cycle to stand up under the unusual service required."

## THE TWELVE IS THE LIMIT

What's to be the limit in the number of automobile cylinders? Less than one year ago, eight-cylinder motor cars were unheard of. Today eights are common and two of the oldest and most reliable auto manufacturers are building 12-cylinder cars. With this rapid progress following so closely the various stages of two, four and six cylinder cars, it is only natural that the public asks "What's the limit? When will the number of cylinders for motor cars stop increasing?"

"The increase has stopped now with 12 cylinders," says George M. Dickson, general manager of the company building National 12-cylinder cars. Dickson's reasons for this belief that the "end" has been reached so far as numbers go, are based on technical knowledge of internal combustion engine principles; which put into everyday language, means simply this: the 12 is the accomplishment of the purpose that has inspired every change from one cylinder up.

In other words, Dickson says that engineers had definite things to accomplish with motors, and that one by one they have overcome obstacles and achieved the desired results from increased cylinders. This desire among automobile engineers has been to make the power of a gasoline motor a steady push, rather than a series of jerks: "There is no doubt but that the six-cylinder motor was, and still is, a decided success," continued Dickson, "and that the same reasons that led engineers to adopt the six also led them to attain perfected results from a 12 which is the epitome of all cylinder efforts."

## NO CHANGE IN PRICE.

Advices from the factory to the Lindell Motor Sales Co. of St. Louis, handlers of the Lexington car, are that there will be no change in the price of the Lexington Thoroughbred Six model. The car has given excellent satisfaction to owners and in the 1916 model the only differences will be some minor changes in the body lines. The chassis will remain unchanged. The chassis layout of the Lexington, adopted five years ago, is now being widely used by some other manufacturers.

**Chicken Dinner Sunday, 25c.**
The Boston, 11 N. Broadway, 11:30 to 3 p. m.

## COLE'S HILL RECORD.

INDIANAPOLIS, Ind., July 3.—In a recent publicity run under the auspices of the Harrisburg Motor Club of Harrisburg, Pa., from that city to Pittsburg, the Cole Eight was the only car entered which pulled every hill on high gear and took every turn, rut and water-break without shifting to low or intermediate. The Cole Eight finished with a perfect score, checking in at each control far ahead of schedule time. Throughout the run the car was the center of attraction.

Greatest Touring Car Value on Market

The Saxon "Six"

Five-Passenger Car, $785

Has electric starter and lights, one-man top and demountable rims.

Cars now ready for immediate delivery. Call up and arrange for demonstration.

SaXon-Park Automobile Co.

Monroe 1100. 5187 Delmar Av. Delmar 1100.

for Ford cars

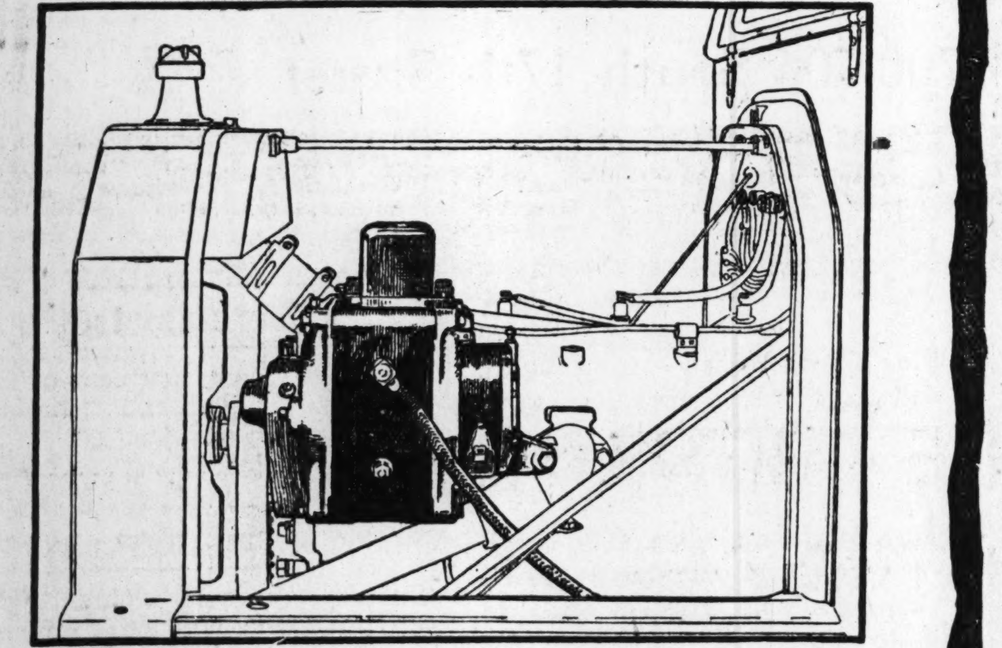

THIS is how the Gray & Davis System will look snugly housed beside your Ford motor.

With it you will control your driving entirely from the seat—just like an owner of the highest priced car.

A touch to a pedal will spin your motor unfailingly. A turn of a switch will control all lights.

In talking with owners of leading cars in every price class you will find that they, too, in large numbers can say "Yes, I've got Gray & Davis equipment, and for all 'round simplicity and sturdy service I don't believe it has an equal."

FRED CAMPBELL

MAIN OFFICE 1109 Locust — SERVICE STATION 3219 Locust

Distributors for Arkansas, Northern Mississippi, Western Kentucky, Southern Illinois and Eastern Missouri.

Call and see this system in actual demonstration.

System as supplied includes motor generator, 6-volt battery, enameled steel battery box, starting and lighting switches, regulator-cutout, all necessary wiring, chains and sprockets.

PRICE COMPLETE $75. F. O. B. BOSTON

PAIGE

The Standard of Value and Quality

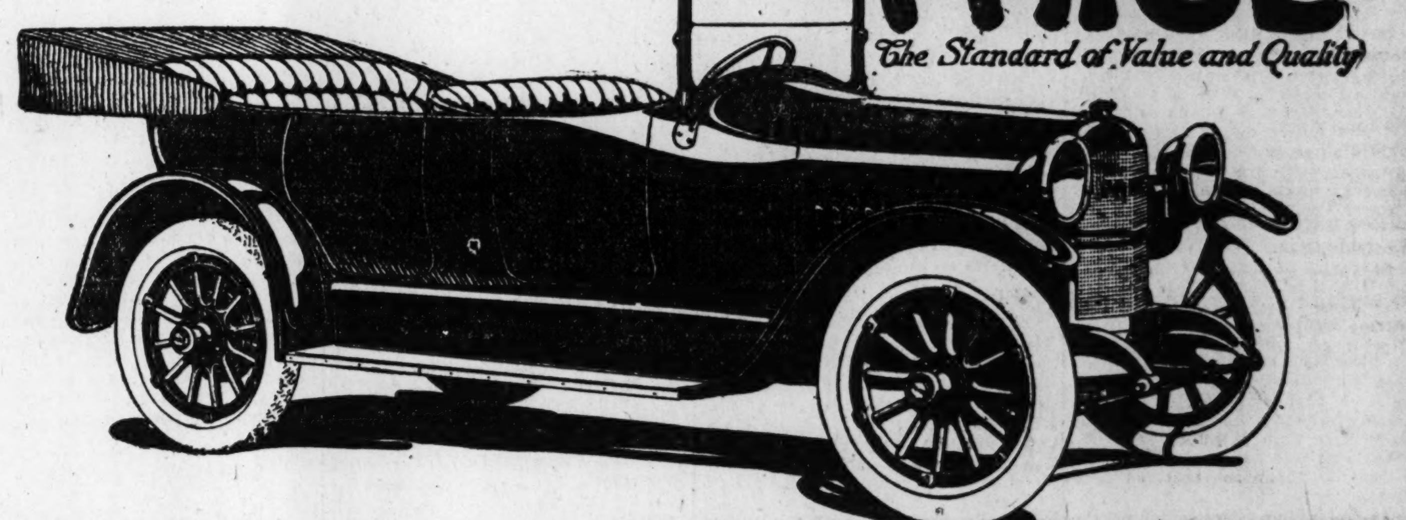

A NEW LIGHT SIX $1095

Every Inch a PAIGE

HERE you see illustrated the new *Paige Six "36."*

Here you see the latest addition to a distinguished line of cars—a true Paige every inch of it—a car built to realize an ideal—a car that must not and *cannot* be judged from the standpoint of its astounding price alone.

When we say that this new *Paige Six "36,"* has been built to realize an ideal we are speaking accurate, literal truth.

From the very beginning it has been the unfaltering purpose and policy of the Paige Company to build high class, dependable motor cars.

It has been the purpose and policy of the Paige Company to achieve a Standard of Quality and Value—not merely a standard of *Price.*

If you happen to know an owner of our larger, seven-passenger *Six "46,"* you know precisely what we mean when we speak of Value and Quality.

All of the careful manufacturing, all of the painstaking attention to detail, all of the sturdy, reliable qualities which characterize the larger Six and have made it a pre-eminent Six of the year will be found in this newer and smaller five-passenger *Paige Six "36."*

The New Paige Six "36" Is Here

We realize that there are a vast number of people who do not require a large seven-passenger car.

But all of these people want a "Six," for they know that this is the day of the "Six" in quality cars.

Furthermore, they want a "roomy" car—a luxurious car—a "smart" car—an economical car.

*In a word, there is an enormous demand for just such a car as the new Paige Six "36"*

Glance at the illustration on this page and you will see that—from the radiator to tire carrier—this car is a five-passenger reproduction of the larger Six "46."

This body design has proved to be a sensation of the year No amount of money could buy more graceful lines or smarter appearance.

Inside the car you will find a great, big, comfortable tonneau and a broad driver's seat with upholstery of genuine leather which means ease and freedom from crowding for all of the five passengers.

Like the larger Six "46" you will find this car equipped with the world-famous Gray & Davis starting and lighting system.

Like the larger Six "46" you will find this car equipped with cantilever springs which insure easy, comfortable riding no matter what the road conditions may be—a velvety acting cork insert multiple disc clutch—forced feed lubrication system and the unequaled Rayfield carburetor.

When you raise the hood of this car, you will see an accessible, powerful six cylinder motor—3"x5"—which is a crowning achievement in motor construction.

We might attempt to tell you about the performance of this remarkable power plant, but we much prefer to have you *ride* in the car and establish the facts for yourself.

Then, you will realize what true six-cylinder Flexibility and Power really mean.

For the first time, perhaps, you will experience the indescribable sensation of riding in a car that is practically *throttle controlled*—a car that travels smoothly at a slow walking pace or the speed of the winds without change from high gear.

Low First Cost "Upkeep" Expense

Best of all, this is a car that any man can *afford* to drive. The Six "36" weighs but 2600 pounds and is equipped with oversize 4-inch tires. With this car you can enjoy true six-cylinder motor comfort without the penalty of excessive "upkeep" expense.

Space will not permit us to name even one-half the surprisingly good features embodied in the latest Paige.

But—accept our assurance—there is a tremendous surprise in store for you when you first inspect this car.

Then—and only then—you will appreciate what a truly great achievement it represents.

*Then,* we predict, your first query will be—"How is it possible to build such a car for $1095?"

Frye Motor Car Company

3333 Locust St.

Bomont 1008 — Central 1008

No. 43 — Paige-Detroit Motor Car Company, Detroit, Mich.

## ELGIN ROAD RACE SET

Entry blanks for the Elgin road races to be held on August 20 and 21 were withdrawn by the contest board of the Chicago Automobile Club yesterday and will be re-issued within the present week. The action of the board will give Elgin promoters advantage of the new rule promulgated by the national contest board of the American Automobile Association less than a week ago, providing that five cars of a single make may be started in a race providing not more than three are entered by the company manufacturing them.

Under the terms of the original issued by the Club only three cars could have been started in either the Chicago Automobile Club trophy race or the Elgin National, as the A. A. A. issued the new ruling only on the understanding that races the entry blanks for which had not been issued, could benefit.

**Chicken Dinner Sunday, 25c.**
The Boston, 11 N. Broadway, 11:30 to 8. p. m.

Smoky Plugs!
Dead Cylinders!
Carbon!
Wear!

A Too-Thin Oil!
A Too-Thick Oil!
A Gritty Oil!
A Non-Durable Oil!

**Lubricating Troubles**
***—and their cure!***

The Standard Oil Company is making a motor oil that has done away with all common lubricating troubles.

Seven years ago their experts placed this *new but tested* oil on the market. 1,100 gallons were sold the first year. Then motorists found it out.

1909's demand was for 335,000 gallons—1910's was for 1,118,400. In 1914 nearly *7,000,000 gallons* were used in the Middle West alone.

Polarine has gained in sales an average of a *million gallons yearly* simply because its use eliminated the annoyance and delays incident to unsuitable lubricating oils. Hundreds of thousands of good cars have been saved from the scrap heap by its use. Use it in *your* motor. *See what it does.*

Polarine maintains the correct lubricating body at every motor speed and temperature.

It is produced by experts, with the help of perfect facilities, in the largest plant of its kind in the world.

STANDARD OIL COMPANY
(AN INDIANA CORPORATION)
915 Olive St. St. Louis, Mo.
Phones { Bell Olive 2675 / Kinloch, Central 7298

**Polarine**
FRICTION REDUCING MOTOR OIL

(338

## AUTO NEWS AND GOSSIP

The Best Service Truck Co. reports the sale of a two-ton Signal worm-drive truck last week to Peter Paul of Segman, Mo., and a 1500-pound O. K. light delivery car with enclosed body to the Consumers' Grocery and Meat Co., Ninth and Market streets, St. Louis.

Allan Baker of the Federal Truck Co., reports the sale last week of a Federal 1½-ton worm-drive truck to the McClure-Wood Grocery Co. of Harrisburg, Ill.

Sam S. Primm of the Park Automobile Co., agent for the Chalmers and Saxon cars, spent several days last week in Detroit at the factories of the Chalmers Motor Co. and the Saxon Motor Co.

A used car department has been opened at 3029 Olive street by the De Luxe Automobile Co. This was done to relieve the crowded condition and to give better opportunity for showing used cars. Irvin Schiebe is in charge.

The Automobile Club of St. Louis has purchased a Metz touring car to be used by its secretary and for business purposes.

The General Motors Truck Co. reports the delivery of a G. M. C. 3½-ton truck to the Standard Oil Co. J. C. Ayers of the home office of the General Motors Truck Co. was in St. Louis last week visiting N. F. Sutton, local branch manager.

J. H. Delaney of the Metz Motor Co. spent three days last week with the De Luxe Automobile Co., local Metz distributors.

C. C. Donovan of the Donovan Automobile Co., agent in St. Louis for the Inter-State car, was at the Interstate factory at an agents' convention and returns to St. Louis with the announcement of a marked reduction in price on the Interstate without change of quality in any particular.

There will be no regulation of jitney cars in St. Louis until next fall, the bill which was before the Board of Aldermen having been referred back to the committee.

H. W. Miller has been appointed sales manager of the Chalmers Motor Co. He was formerly with the Studebaker, Maxwell and Lozier factories.

A. P. Siegmund, long connected with the automobile business in St. Louis, has joined the sales force of the Nat L. McGuire Oil and Supply Co.

R. L. Wilson, service department manager of the Goodyear Tire and Rubber Co., Arkron, O., visited the St. Louis branch last week.

The Jeffery Motor Sales Co. sold Jeffery cars to Jenkin Jenkins, Sheriff of Madison County, Ill.; E. T. Strubinger of Eldora, Ill.; Peter Haupt of New Athens, Ill., and Fischer & Reavis of Prairie Home, Mo.

A. L. Dyke's new book, "Dyke's Motor Manual," is just off the press. It deals intimately with motors of motor cycles, light cars, marine engines, stationary engines, aero engines and automobile engines. It is published by A. L. Dyke Roe Building, St. Louis.

A clever novelty just put on the market is a radiator emblem which has an American soldier dressed in khaki uniform carrying a silk flag about five inches long which floats in the breeze. They are manufactured by the Bartholomew Manufacturing Co., 3118 South Grand avenue, St. Louis.

Gov. John M. Slaton of Georgia, who recently commuted the death sentence of Leo M. Frank, purchased a Hudson six just prior to his quitting office. Gov. Harris, who succeeds him as State executive, is also the owner of a Hudson six.

The five Stutz limousine cars recently purchased by the Reliable Auto Livery Co. of St. Louis were equipped with the tire known as "Colossus of Roads," Firestone 34x4½ nonskid, on the rear, and plain tread on the front.

**Cadillac**
Standard of the World

**EIGHT**

THE tide of public favor for the Cadillac "Eight" is so strong it has forced the high-priced makers to follow Cadillac lead, which proves that the Cadillac always gives you the best, and gives it to you first.

Cadillac Automobile Company
3903-3913 OLIVE ST.

## PACKARD WINS HONORS AT SAN FRACISCO

W. J. Parrish, president of the Packard Missouri Motor Co., made a trip to Detroit last week in an effort to secure an addition to the allotment of Packard Twin Six for this terri- While at the factory later, advices were received regarding the Packard awards at the Panama-Pacific International Exposition, which showed they are more significant than the first announcement indicated.

The grand prize, which was given to no other automobile company, was awarded by the superior jury for quality of material and workmanship, ingenuity and skill in design and construction, the magnitude of the busines represented and the length of time the exhibitor has been engaged in manufacture.

In addition to the grand prize, the Packard was awarded the first of the three medals of honor. Other exhibitors were the recipients of 15 gold medals, 13 silver medals, nine bronze medals and two certificates of honorable mention. The awarding of one of the 15 gold medals to such a famous car as the Rolls-Royce of English manufacture is illustrative of the substantial character of the competition.

The honors heaped upon the Packard by the exposition have given added impetus to the storm of public approval which greeted the new 12-cylinder car recently announced as the Twin Six. During the first two days of the display of this car at the exposition it was inspected by 25,000 persons.

## INDIAN BUYS HUDSON.

Parsons Motanic, famous Umatilla Indian athlete, runner, swimmer, wrestler, farmer and church-member, has picked the Hudson Six to take the place of his racing cayuse, the fastest on the Umatilla Indian reservation, his home, near Pendleton, Oregon, according to information recently received by J. H. Phillips of the Hudson-Phillips Motor Car Co., the local Hudson distributors.

"Western trails and roads demand something staunch and serviceable in the way of transportation," says Mr. Phillips. The motor car that takes the place of the tireless and sure-footed cayuse must be of more than ordinary make-up. The selection of the Hudson Six by this Umatilla Indian leader is notable not only because of the car he selected, but also because of his own picturesque personality and history.

"Less than 10 years ago Motanic was the leader of the wildest bunch of young bloods on the reservation. His physical abilities made him a leader. There was no man of the three tribes who could run as fast, who could dance as gracefully, who could ride as skillfully or who could compare with him in any feat of strength or skill. Some strange tales are told of his prowess and, though some are undoubtedly exaggerated, there is none here to doubt that he was one of the greatest natural athletes in the world.

**GOING AWAY THIS SUMMER?**
**Make your vacation complete. Have the Post-Dispatch mailed to your address, which may be changed as frequently as you wish. Price by mail, postage paid, 45 cents a month.**

**Velie 1916**
**Your Choice of "Sixes"**

**Now Comes More Velie News**

THE first 1916 Velie announcement published a few days ago was of the Model 22 Velie Six with every feature of Velie quality retained—at $1065.

We now announce that *in addition* our original Biltwel Six, with 3¼ x 5 long stroke motor, 124-inch wheel base, and every refinement, will be continued at *a reduction of nearly $200.*

**Model 15—5 Passenger—$1400**
**Model 15—6 Passenger—$1450**

Powerful, roomy, luxurious—these cars are now giving remarkable service in the hands of thousands of owners. *Their worth is already proved.* In hill-climbing strength, dependability, suppleness and silence they are unsurpassed at any price. *At our new price with nothing omitted,* we do not expect these values to be matched during the coming season. Compare. Ask for catalog of models 15.

**Velie Motor Co. of Missouri**
**3021-23 Locust St., St. Louis, Mo.**

This announcement completes our 1916 offering. Model 15 demonstrators are ready. A great opportunity is now offered the dealer who wishes to handle a complete line. Your territory may be open. Write or wire today

**Velie Motor Vehicle Co. Moline, Illinois**

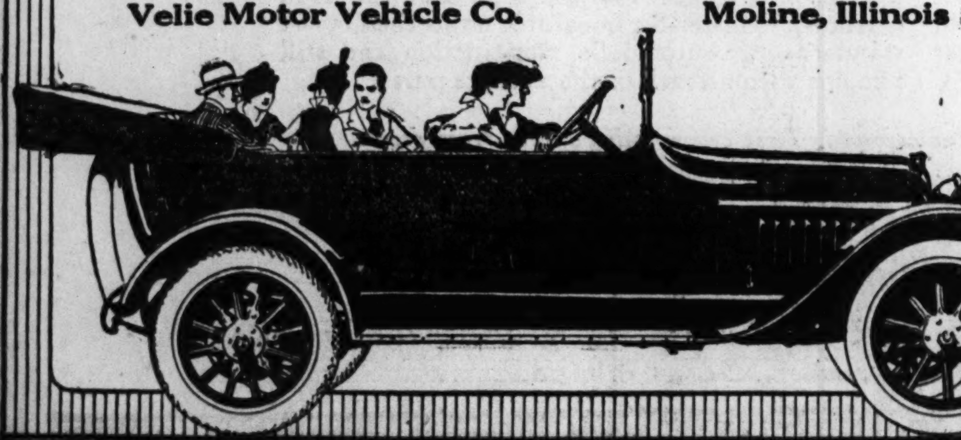

**Reputation Not Competition**

Is the Determining Factor in CASE CARS

FOR EVERY CASE CAR embodies the engineering and manufacturing experience of a company covering a period of 72 years. What other automobile has such a pedigree?

EVERY CASE CAR is made to add to a reputation that is world wide.

EVERY CASE CAR embodies those fundamentals that pleased your father or your grandfather—when he bought Case products.

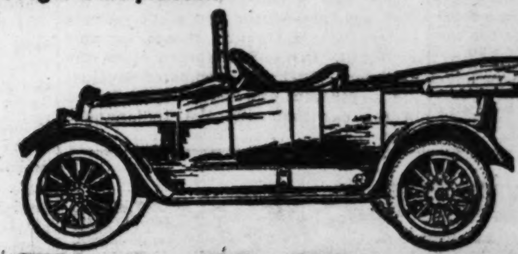

**CASE 30**
**MODEL R**

Let us tell you, item by item, of the many superiorities that make Case Cars conspicuous because of the genuineness with which they are built.

See the Case. Ride in it—and you'll know the upkeep costs—compare operating costs—and you'll know why men choose the Case. Then think how all the "extras" *not* included in the price of other cars *are* included in the *Case* Car. The cost of these "extras" you'll have to add to the price of any other car. In our price we include *extra tire and tube on rim with tire cover, Weed non-skid tire chains and 8-day clock*. Here is another advantage that emphasizes how the Case Car includes values found in few other cars.

ONLY A FEW of these 30's remain allotted to this territory. Even they may be demanded by other territories. So to all those who have been considering Case Cars we must advise quick action. We do not want to disappoint you.

Will you make at once your appointment to see and learn more about the Case 30?

DO NOT WAIT. Come in and see this car and talk it over with us. Let us refer you to many enthusiastic Case owners. Next week may be too late.

J. I. CASE T. M. COMPANY, Inc., RACINE, WIS.
Founded 1842

CASE
The Sign of Mechanical Excellence the World Over

The honor of the Case name has been built on the reliability of Case products—and accepted the world over as the standard by which others are judged. We are determined to stand by the faith that has given us this name. Our motives may be wholly selfish in thus making worthy products. It is, we believe, essential for our own preservation, but it is this spirit of self-preservation that makes us put into our cars those qualities that make them worthy of our name. By this selfishness you profit.

ST. LOUIS BRANCH **700-706 South 17th Street** Phone Main 479

**DODGE BROTHERS**
**MOTOR CAR**

There is no shortage in the general motor car market.

But there *is* a shortage of Dodge Brothers motor cars.

It is *not* due to a small production, because the production has been large.

Twenty thousand of these cars have been distributed since January 1st.

This means a production in six months as large as is usually attained in as many years.

And yet there is a waiting list of those who want to be owners in your city.

And there is a similar waiting list in almost every city and almost every town.

You will bear witness that we have made no extravagant claims for the car.

We have merely insisted on its goodness.

And still the car continues to be singled out as one worth waiting for.

**DODGE BROTHERS, DETROIT**

The price of the car complete is $785 f. o. b. Detroit

**Tate-Gillham Motor Car Co., 23d and Locust**

**Blowout Delays**

and all expense due to injury of casing or rim when you "limp" home on three wheels—are unnecessary—**unknown** to motorists who carry the

**K-C No-Stretch BOOT**

the only boot that combines wearing strength of steel-studded leather and water resisting ruberized tire fabric—two boots in one—can't stretch. Adjustable hooks to fit any make or size, new or worn tires—hugs snugly—keeps out water and sand.

**Hooks on in a Minute**

**Good For 2,000 MILES!**

Be prepared for all road emergencies—Save hours and cash by including the K-C No-Stretch Boot in your equipment. Also 33 other K-C accessories for every tire need. Ask any auto supply store or garage or write for complete catalog.

**WESTERN TIRE & RUBBER CO.**
"America's Largest Tire Accessory Makers"
Kansas City, Missouri.

**POST-DISPATCH**
Circulation Last Sunday,
**345,561**
Equaled only by four Sunday newspapers in the United States

## MOTOR CAR EXPORTS INCREASE 68 PER CENT

While sales of automobiles at home have been phenomenal this season, exceeding expectations of the manufacturers and breaking all previous records in the history of the industry, the foreign sales, although relatively small by comparison, have increased in greater proportion, being more than 68 per cent greater for the 10 months ending April, 1915, than in the corresponding period a year ago.

The exports for nine months ending with March last almost equaled in value the exports for the entire year 1914. This means that in the first three months of 1915 sales almost equaled those of the first half of 1914, as shown by comparison of Government reports made by the National Automobile Chamber of Commerce.

So far this year the exports have increased at a rate of more than $1,000,000 a month. In April last 2267 commercial cars, valued at $5,240,481, and 3078 passenger cars, valued at $2,804,741, were exported, making a total of $8,045,222 for the month. This compares with a total of $2,833,154 in April, 1914.

During the 10 months ended with April there were exported 8580 commercial vehicles, worth $23,977,968, and 14,641 passenger cars, worth $12,356,472, making a total of $36,334,440, as against $21,598,810 for the corresponding 10 months a year ago.

For the first time since the war broke out, the exports of passenger cars have overtaken and passed those of last year, the foreign shipments in April being $44,263 in excess of the same month last year.

## JACKSON AGENTS TO MEET

Senator Frank Newton, general sales manager of the Jackson Automobile Co., was in St. Louis last week on his way to the factory from Texas. He spent two days with Jos. A. Schlecht of the Mound City Buggy Co. local agents. He was on his way to Jackson to preside at a meeting of Jackson dealers who will be there this week to inspect the new 1915 cars. All of the dealers will be taken to the northern Michigan peninsula for a week-end trip in the new Jackson eight-cylinder cars. This is a three-hundred mile trip. Mr. Schlect will attend this meeting of Jackson dealers and will bring back with him the announcement of its new eight-cylinder line.

## CHALMERS THE WINNER.

S. S. Primm of the Park Automobile Co., Chalmers dealer, has been advised that the Chalmers Six-Forty stock car driven by E. A. Waldem won the 250-inch class in the third annual hill climb up Summitt Mountain, at Uniontown, Pa., June 24. There is a rise of 1500 feet in three miles on this course, and all rought, with many dangerous turns. The Chalmers time was 3m. 50s.

This was 14 seconds faster than the next best competitor and eight seconds faster than last year's record for this same hill. In the free for all class, the Chalmers Six-Forty competed against the larger cars and defeated De Palma in the car that won the Indianapolis race.

## WHEEZY TAXICAB HAS LEFT ST. LOUIS STREETS

No more will the festive and very ugly taxicab be seen in St. Louis. 100 of these queer automobiles with the red stripe along the side which were formerly in general use in St. Louis have been retired by the Columbia Taxicab Co. forever and the man who wants a Thomas chassis on which to mount a roadster body can get one at a very low price.

The oldtime taxicab has been replaced by handsome seven-passenger limousines finished in the best style and upholstered in gray whipcord. The Columbia Taxicab o. is building these cars in its own shops at Delmar and Taylor avenues and expects to have 100 in use eventually. The parts are assembled at their plant and all of the paint work, upholstering and engine installation is done there. The company is working a force of about fifty expert mechanics under E. G. Raff, shop superintendent. L. W. Childress is president of the Columbia Taxicab Co.

## SCOTT ON THE OUTLOOK

"Conditions in the automobile business are more settled than at any previous time," says Richard E. Scott, general manager of the Reo Motor Car Co.

"I can't recall a time when the outlook was so clear or the industry on a firmer basis than right now," continued the Reo man.

"To the man on the outside I suppose it looks just the reverse—what with the many innovations, the many types of multi-cylinder cars and the other seemingly contradictory announcements, together with the apparent slashing of prices.

"But if you look below the surface you will see that these are but indications of stability—frantic breaks in prices in mid-season, the adoption of new radical types of motors, et cetera, are but efforts on the part of some makers to get "a place in the sun," while those who already enjoy that privilege—the better established makers—are announcing nothing radical.

"In previous years the most disturbing elements have been the "wars of sixes and fours," or similar controversies in which two factions about equally strong, have been aligned against each other. That served to divide the audience of buyers and to make all hesitate. This year, however, there is no agreement save among the older concerns—and they are with one accord bending their efforts to the refinement of existing standards and ignoring the efforts of newer concerns to establish new ones—without having agreed among themselves as to what shall be the basis of that new standard.

## BUFFALO BILL, MOTORIST

William F. Cody, known the world over as "Buffalo Bill," has deserted the bronco for the automobile. He recently purchased an Overland touring car and is now seldom seen except at the wheel of his favorite machine.

He frequently uses the car for jumps from town to town when traveling with the Wild West Show of which he is the leader.

In referring to his love for motoring the famous scout draws an interesting comparison between the Overland Six and the old overland stage, which is now one of the properties of his show, and which was finished in 1865 and put in service between Dodge City, Kan., and St. Joe, Mo.

"Fifty years ago," he states, "I acted as a sort of advance scout for this stage. My duty was to keep a sharp lookout for the Indians and bad men of that time. The best speed we ever made was seven miles an hour and our total journey in a day's travel never exceeded 60 miles.

"Today," he continued, "I can hop into my Overland car, and, with good roads ahead and the speed officers out of sight, I'll cover the distance in an hour. Times certainly have changed, but they have changed for better things."

## LOZIER'S NEW CAR.

Harry A. Lozier, whose recent announcement that he would re-enter the motor car field as a manufacturer created widespread interest, is ready with some preliminary information concerning his new car which will very soon be on the market.

Mr. Lozier's new undertaking is a 12-cylinder car the list price of which is to be $1750. The name selected temporarily is the "H. A. L.," and this may or may not be adopted permanently. The "H. A. L." in design, type of motor, lines and weight represents Mr. Lozier's own ideas of the latest construction and the best practices in the light of present development and he states that his new car will make its claim for recognition on quality and strength as well as design and type.

Mr. Lozier, in his advance catalogue, has considerable to say on the relation of quality to price and he gives ample assurance and detailed reason why quality and strength will be found in the "H. A. L." The list price is comparatively low because of the small profit reserved and the very low overhead expense per car.

**What Movies Shall I See This Week?**

See the "Amusement" ads in the news pages, also the "MOVING PICTURES" Column, page 1, Real Estate and Want directory.

## THE NEW ALLEN LINE

The Mound City Buggy Co. is making announcement of its new 1916 model 87 Allen car. They have this car on display at their salesrooms, 1907 Locust street, St. Louis. The new car will sell for $795. Last year's price was $1095, a reduction of $300, with the absolute guarantee of the manufacturer that no change in construction or material has been made. The slight changes scheduled are refinements of the body or additions of last year's car. The new car has 3¾x5 motor, Stewart vacuum system gas feed, one-man top, yacht-shape body, nonskid tires on rear and, best of all, the local company is in position to make immediate deliveries. It also carries the Westinghouse starting and lighting system. E. J. Wright, vice-president and sales manager of the company, was in St. Louis last week, posting Joseph A. Schlecht of the Mound City Buggy Co. on the merits of the new car.


REGAL

The Light "Four" at $650
Has All These Essentials

When you purchase a Regal Light "Four," you not only buy a serviceable, roomy car, of beautiful streamline design but you get:

- Dyneto non-stallable electric-starting system
- Electric lights and electric horn
- 106-inch wheelbase
- 30 x 3½-inch tires, non skids on rear
- Demountable rims
- One-man mohair top with top cover
- Semi-elliptic front and cantilever rear springs
- Cowl gasoline tank
- Clear-vision ventilating, built-in windshield
- Stewart speedometer
- Crown Fenders

*In addition to this model we offer:*

The Standard "Four" at - $985
The De Luxe "Eight" at - $1200

*Let us demonstrate them to you.*

The Trenton Motor Car Co.
2646 Locust Street Bomont 221

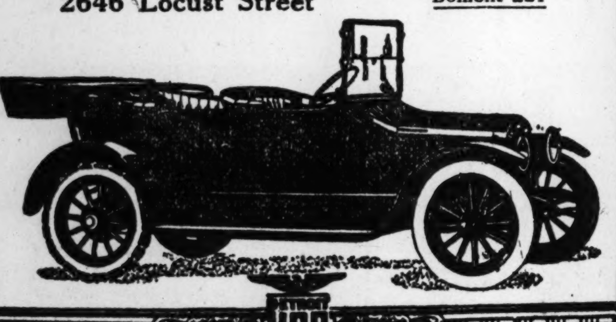

USA



Northern Ohio Woolware

Northern Ohio Woolware (NMC) Trade Mark

*We Make the Biggest and Finest Line of* WOOL ROBES and SHAWLS
For Automobiles, Carriages, Steamer Rugs, Etc.
MADE IN THE UNITED STATES
*Our Goods in every way discount the Imported or Eastern Made*
Weights—3½ to 6½ Pounds —— Sizes—54x66, 54x74, 54x84, 60x72
EXTRA LARGE AND HEAVY OUR SPECIALTY
No one can tour right without one or more of our Robes and Shawls in the machine.

THE BECKMAN COMPANY
Northern Ohio Blanket Mills 3167 Fulton Road, Cleveland, Ohio
If your dealer does not handle our line apply directly to us for color plate catalogue and price list



St. Louis Oil Company
PURE GASOLINE MOTOR OIL, TRANSMISSION GREASES AND SUPPLIES
FOR AUTOMOBILES AT OUR SERVICE STATIONS.
COUPON WILL BE HONORED AT THE FOLLOWING STATIONS
3016 N. Grand Av. De Baliviere Av. 3000 N. Second St.
3332 S. Jefferson Av. Lindell Boulevard 2224 S. Jefferson Av.

There is no leak-proof ring but the LEAK-PROOF Piston Ring —insist!

All Supply Houses—Garages and Repair Shops.
Mfd. by McQUAY-NORRIS MFG. CO.
2812-20 Locust St., St. Louis.



SHOCKS ABSORBED

Ease and Safety Assured

When your Auto is equipped with the made-in-St. Louis CHAMP SPRINGS

Let us take away the squeak and prolong the life of your car.

SERVICE GARAGE
CHAMP SPRING CO.
2117 Chouteau Av.



# Chalmers 1916 Cars Here

## Astounding Values-Astounding Prices

THE Chalmers Motor Company, with its new organization, even greater factory facilities, additional buildings, more men and still more capital, and with a quadrupled production is bringing out *for the season of 1916 a series of cars the equal of which have never been offered before.*

The Chalmers Company is the only leading manufacturer that is offering a new car for 1916 at a new price—in the medium-price class.

Others have either put out a new car at a higher price, the same old car at the same old price, or the same old car at a cut price.

This new Chalmers is the Six-40 shown below at the astounding price of $1275.

The Light-Six and Master-Six are continued in improved models at lower prices.

Such prices at higher quality than ever before are only made possible by cutting out middleman's profits, buying for cash on definite specifications, utilizing new methods of manufacture and administration, working on smaller profits and greater production.

The Chalmers Motor Company has also inaugurated a new Chalmers Service Plan by means of which we are able to offer gratis to every new Chalmers owner *service* in the form of an *interchangeable service coupon book,* good for a definite amount of work—at *any Chalmers dealers—anywhere.*

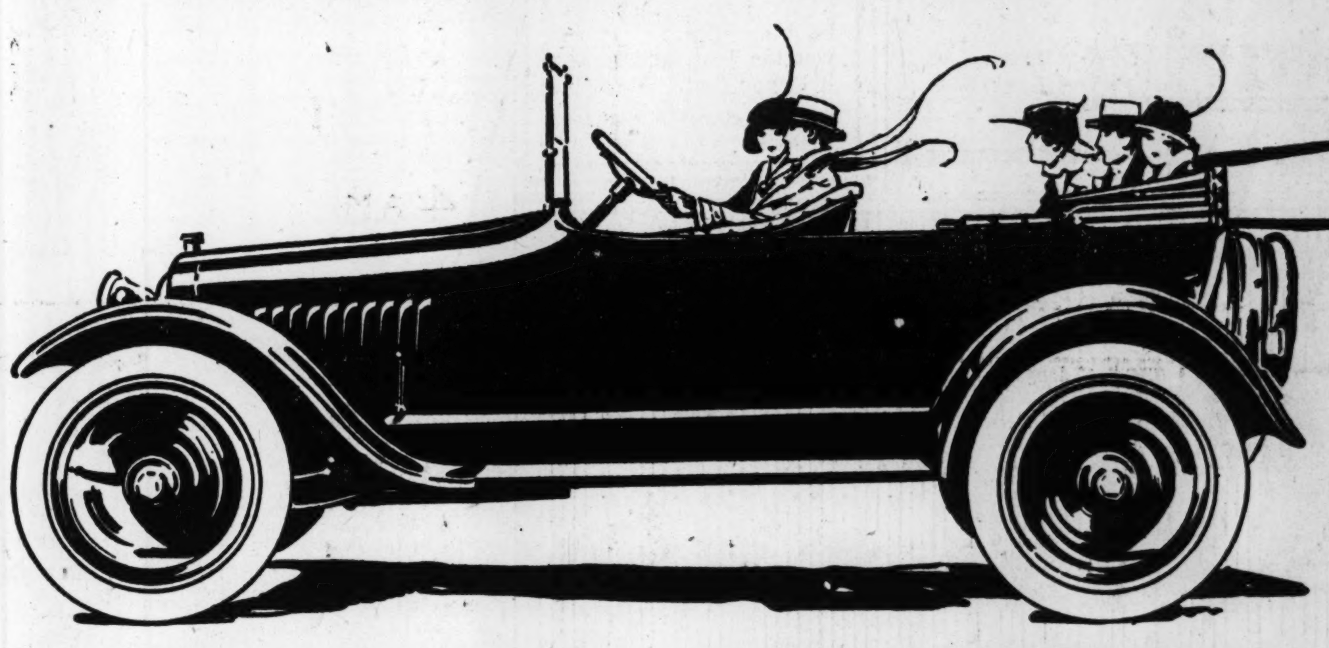

## Chalmers Six-40 $1275.00

This is the most remarkable motor car that has ever been offered for $1275. It is the lowest price at which Chalmers quality has ever been sold.

It is the only American stock car with *valve-in-head overhead camshaft motor,* the type that Europe was working on when war stopped production.

It is this type of motor that broke all records for 500 miles at both Indianapolis and Chicago speedway races, going at the terriffic speed of 90 miles per hour at Indianapolis and 98 miles an hour at Chicago—the most gruelling test of motor car efficiency ever known.

This motor gives the car instant get away, wonderful flexibility, great power and economy.

The car rides like a Pullman.

It is the superior of cars that three years ago sold for $3000 or over. Be sure to come in and see it.

**Chalmers "Six-48" Seven-Passenger - - - - - $1550**

This is the 1916 series of the popular Light-Six declared by thousands of enthusiastic owners to be the most satisfactory motor car they have ever owned. It is light where it can be, strong where it should be. It is the most economical car in America in upkeep cost and admittedly the best car made within $500 of its price.

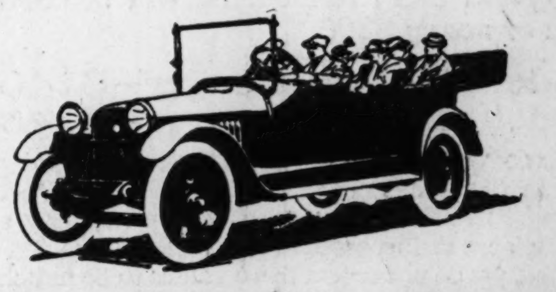

**Chalmers "Master Six" in either Touring Car or Limousine Bodies at Prices Ranging from - - - $2175 $3350**

These are the magnificent Master Sixes which have stood all tests of performance, appearance, quality and upkeep. People who demand the utmost in a motor car will find that the 1916 Chalmers "Master-Six" measures up to the highest standards of automobile construction and still remains within reach of the average purse.

*These models are on exhibition now in our salesroom. First orders will be filled from stock.*

Chalmers Motor Co. Detroit
Quality First

**Park Automobile Company**
5201 Delmar Avenue
Monroe 1100 Delmar 1100

"Let Your Next Car be a Chalmers"

WHERE SHALL I GO THIS SUMMER?
SEE THE "RESORTS and COUNTRY BOARD" Column TODAY
Page One Real Estate and Want Directory.

ST. LOUIS POST-DISPATCH
Circulation Last Sunday, 345,561.
PART TWO. ST. LOUIS, SUNDAY MORNING, JULY 4, 1915. PAGES 1—8B.



# Jests and Jingles

By W. H. JAMES

## ARABELLA ON THE FOURTH.

MISS ARABELLA SIMPKINS BROWN is not so fond of rockets;
She'd rather have a Palm Beach gown with patches on its pockets,
But on this Glorious July Four her patriotic fervor
Is bubbling up and brimming o'er, so fireworks can't unnerve her.
She says it really was too cute to write the Constitution,
Because it taught us how to shoot and have a revolution.
She loves the flag with all her might and genuine affection:
Its color scheme of red and white just matches her complexion.
Nor ever blue could bluer be than Arabella's eyes are;
She is a fairer sight to see than haughty King or High Czar.
For when it comes to flags or girls, trust Uncle Sam to choose 'em;
The stars and stripes, blue eyes and curls, let's hope he'll never lose 'em.

We asked Miss Arabella Brown about the Declaration,
And if her memory had it down in shape for recitation.
"I haven't read it yet," she said, "I know you'll think it funny."
And then she tossed her pretty head, and with a smile so sunny,
She said: "I'm going to read it, though, for I am fond of fiction,"
And then in cooing accents low, just like a benediction,
She added: "Why, I never would deliberately slight it;
I know The Declaration's good—didn't Winston Churchill write it?"

## MONUMENTAL INTERVIEWS.

"Well, Mr. Jefferson, what do you think of the Fourth of July celebration?"

"It almost makes me sorry I wrote the Declaration of Independence. I had no idea what I was starting."

"Do you feel as badly about it as that?"

"Yes. I've been sitting here and thinking. If I had it to do over I would write an entirely different Declaration."

"What would it be like?"

"Listen. Here's the way it would go:

When, in the course of human events, it becomes necessary for one people to dissolve the safe and sane bands which have connected them with common sense, and to assume among the shooters-up of the earth the separate and equal station to which their recklessness entitles them a careless disregard for the safety of mankind requires that they should fire skyrockets through the neighbors' windows, give their children cannon crackers to play with, scorch the landlord's white porch posts with pinwheels, ignite shingled roofs with paper balloons, blow up street cars with dynamite caps, and shatter the foundations of society with bombs. We hold these truths to be self-evident—that all men are created equally foolish; that they are endowed with certain inalienable rights; that among these are noise, manslaughter and the pursuit of danger.

"My, but that's a scorcher."

"There's a lot more of it, if you'd care to hear it."

"No, thanks. That's quite enough to convey the general idea."

"I'm glad you like it."

# Spending a Quiet Fourth

Drawn by Jean Knott for the SUNDAY POST-DISPATCH

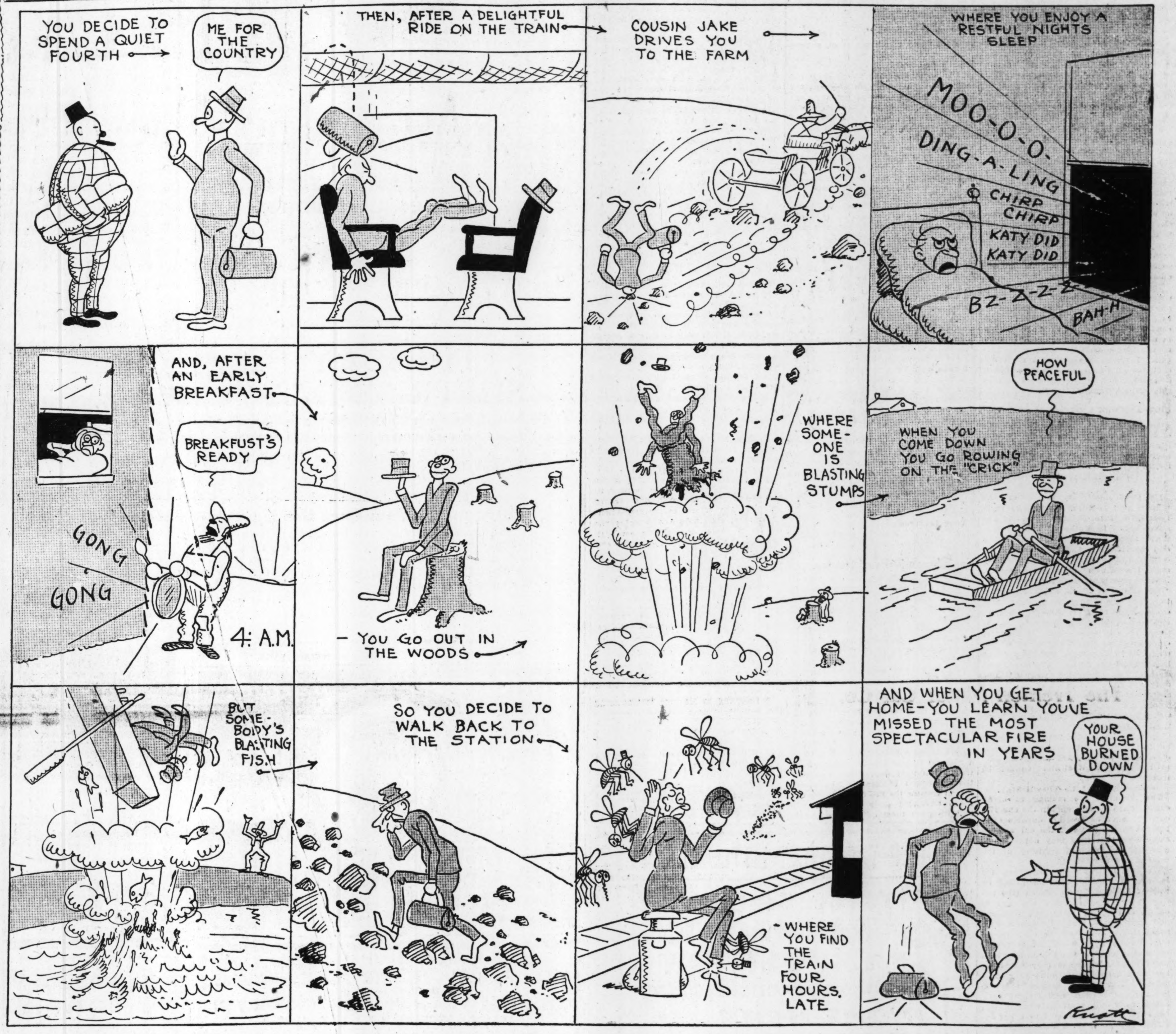


# The Fourth of July

BY CLARK M'ADAMS.

THERE was no hope of analyzing the Fourth of July as long as we were celebrating it. Everybody was banging around at such a rate, and we were blowing one another up in such a fine frenzy, that there was no such thing as calmly sitting down and considering whether or not the Fourth of July ought to continue to go on just as it had always been; or if feeling in the matter we celebrated had not perhaps wholly abated; or if we still thought it necessary to awe the one-time enemy once a year with a demonstration.

Fortunately, that inquiry may now be made. There has been growing in the republic of late a feeling that the lives given for independence at the time it was won were enough, and that to continue to sacrifice human beings to that end, especially children, is somewhat preposterous. We shudder to read of the sacrifices which the Aztecs made to religion—girls and boys—the strong and the beautiful—as if it were any less terrible to sacrifice troops of children to independence after that end had been frankly conceded for a hundred years by the empire from which we made ourselves free. The Aztecs at least thought they were propitiating the gods, particularly Huitzlpochtli, who was a son-of-a-gun; whereas we made no pretense to propitiating the rulers of England nor even thought of them fearfully.

We may, therefore, ask ourselves, in the midst of reasonable quiet, if the Fourth of July, as we have known it, entirely meets with our approbation, how much of it if any ought to be retained, and what it exactly means to us when we awake on that day to realize it is here. It has always seemed that Christmas ought to be encouraged for being helpful and beautiful, but how many of us truly have ended our celebration of the Fourth of July with the feeling that it is a good thing and we probably were not celebrating it hard enough? Not many of us, I daresay, have had that experience, nor shall we ever have it. If the truth be exchanged among good patriots all understanding one another fully, we have been letting down somewhat on the Fourth for a good many years. I recall very well when I stopped celebrating about 3 o'clock in the afternoon, and how fatigue still advanced upon my relish of the day and the way we observed it. I shortly lasted only till noon, and then till 10 o'clock in the morning. Finally I found myself as well able to sleep late on the Fourth as if it were Sunday.

PROBABLY a less inquiring man would have feared he was growing unpatriotic; but I had observed it to be a somewhat general condition. There was in my mind no doubt about it at all—people were growing tired of the Fourth as a special day upon which to give the doctor something to do, and the character of the day was changing. I remember very well my first doubts about fireworks. I felt that I did not need them myself, but that the children needed them. Subsequently I saw very plainly that the children were only serving, as the circus sometimes does, for the gratification of my own appetite for what I had enjoyed when I was a child. Nobody cried when I gave up my fireworks, unless it was the doctor. Certainly the children in the neighborhood did not. A few older boys, born in the dynamite cracker period, continued blowing one another up along the street, but that was about all. We slipped gracefully into the toy balloon state of mind, where we did what we could to set everybody's shingle roof afire, and then emerged quietly and sanely enough into that contemplation of the new fourth which must in the end allure us all.

What was it we had been trying to do? I have since wondered. Were we trying to reproduce spectacles of the Revolution, as Paine puts on the last days of Pompeii? That could not have been it, else in addition to showing what we did to the enemy at Yorktown we would also have reproduced, say, the fasting at Valley Forge. What we were trying to do, as nearly as I could make it out, was to reproduce the noise made by the people of the Colonies when independence was declared. If that was really what we were doing, how nearly did we reproduce it, or what kind of a noise did the Colonists probably make? If I were answering that I would say we missed it a mile. To be sure, the Liberty Bell was rung, but otherwise I would say the people took the declaration very quietly. There was probably some cheering where crowds had collected, but that anybody wasted his gunpowder at such a time or tried to blow his little boy up with a toy cannon is too ridiculous. The Colonist knew very well what the declaration meant. He knew that the British would be in on him in true British style, and he could not have been running around seeing how high he could blow the bulldog or seeking the effect of dropping a lighted match in an empty coal-oil barrel. It was all an assumption upon our part, and we have paid for it dearly. If we had represented our old Fourth of July as a day typical of the Revolution it would have been interesting perhaps for its fidelity to the original. As it was, it represented nothing more than the capacity of an entire republic for something so idiotic that had one man done it instead of all he would have been locked up where he could have been observed in safety.

IN restful enjoyment of our sane Fourth, it would not, however, be fair to imagine that people in this country were crazy for a hundred years. They were sane enough. It was just as I said in the beginning—that there was no analyzing the Fourth as long as we were celebrating it. It was only when the fatalities of the celebration came to exceed those of the Revolution that we ceased firing and could analyze our motive in firing at all. We found we had none. It proved just as satisfying to feel grateful for freedom on the Fourth to everyone who had anything to do with getting it, and quite as patriotic to spend the day in quiet regard for one another's lives. It seemed that no man's patriotism was really measured by the quantity of explosives he bought or the people he killed, but on the contrary by the example he set as a citizen of the republic and the manner in which he co-operated with his countrymen in keeping the republic pure. That was a revelation to us all.

We wondered what our fathers would have thought of it, and how surprised our grandfathers would have been. It had a quieting effect, too, on Fourth of July oratory, which was almost as fatal as blank cartridges. Orators found out that by standing up and saying what they had to say of the country's ideals, in the way President Wilson does it, they kept the crowd seated. This was a revelation, as well. It had been thought that unless one made the eagle scream and exuded bombast about the flag there would not be any crowd. That was the theory of the insane Fourth of July speech. Now the crowd, properly assured, is trying to get in. It was formerly trying to get out. The Fourth of July, in short, is neither for the doctors nor the windjammers. It is for us.

Let us celebrate in our own way. The forefathers meant that we should be glad on this day. They never dreamed of making it a sort of day in Belgium with the Red Cross.

# Ten-Cent Teenie; or Rolling the Tax Collector

Scenario Written by W. H. James for the SUNDAY POST-DISPATCH

# PERSONAL LETTERS FROM THE WAR ZONE TELL OF LIVING CONDITIONS THERE

## First Installment of Communications Submitted in Response to the Post-Dispatch, Request for Them for Publication.

HEREWITH is presented the first installment of personal letters from the European war zone written to readers of the Post-Dispatch and, in turn, sent by them to this paper in response to its recent announcement that it would be glad to publish those parts of such communications as should prove to be of general interest.

All were written without any expectation that they would be published and the Post-Dispatch, in asking for them, believed they would, for this reason, probably give a better and more unvarnished idea of conditions in the countries from which they came than letters or articles intended for the public eye. Over 100 letters had been submitted up to the hour this edition of the Post-Dispatch was sent to press. Most of them, however, were so entirely personal as to be of no interest to anyone not acquainted with the writers.

The Post-Dispatch will pay the usual space rates for whatever is used from any of the letters. It will continue to receive these letters indefinitely, the condition being that, if they are written in any other than the English tongue, translations must accompany the originals. Likewise the originals must accompany all translations as an evidence of authenticity. Other excerpts will be printed next Sunday.

### How Germans Occupied Lodz.

(Letter received by Adolf Determann of New York City from a relative who has charge of a construction train connected with Germany's hospital service, in Gen. Mackensen's army.)

OSTERODE, East Prussia,
April 25, 1915.

My Dear Adolf: My last letter was written two or three weeks ago from Lodz (in Russian Poland). The city has about 600,000 inhabitants. The 500 factories there (mostly textile) were idle and the streets full of beggars, but the condition has improved considerably since I was first there in February. Much is now being done for the needy.

The arrival of the Landsturm reserves to guard the city was a memorable event. They marched through the principal street, five kilometers long, to the Grand Hotel, where Gen. Mackensen, commander of the Ninth Army Corps, made his headquarters, and from which he reviewed the troops. The street was as lively as Friedrichstrasse or Unter den Linden in Berlin. The population accustomed itself quickly to the German troops. The German-speaking inhabitants, about 200,000, and the Jews, hope the Russians will never return. A large part of the Poles, however, influenced by the Russian promise of independence after the war, are not so friendly to the new regime and cannot be trusted.

**Germans Act Like They'll Stay.**

The Germans are making so many substantial improvements in the enemy's country, such as erecting durable steel bridges in the place of the old wooden structures, that they may not want to give up the occupied territory at the close of the war.

We left Lodz on the 13th inst. for Mlawa, in Russian Poland, going by way of Lowicz, Kutno, Thorn (the native town of Copernicus, the astronomer), and Eylau (where the Russians and Prussians fought Napoleon in February, 1807). In Mlawa we were visited almost daily by airmen. At first they made only observation flights and at a great height, but when they found we had no artillery or machine guns, they came with bombs and dropped them on the railway station and freight cars. For a time only material damage was done and some of the bombs did not explode. If a plane came within rifle shot we shot at it, but the airmen didn't seem to mind us. Later we got some artillery for protection.

It was on the morning of the 20th of this month that I received my baptism of fire. I was doing some work at the depot but luckily had only two men with me from the train. Suddenly, as we were leaving the station, a plane of French make appeared and dropped several bombs on the building and surroundings, which not only did considerable material damage but, unfortunately, also killed a lot of people there.

**Deadly Raid by Russian Aeroplane.**

No place was safe. In or near the building there was danger from the bombs, and out in the open, a good chance of being hit by the shells from our own artillery in the suburbs that were shooting up in the air at the enemy. The two men from the train and myself were spared, but two others with us were killed, four more badly injured and many only slightly. In addition to these men, many soldiers and civilians were killed or badly injured. Bombs were also dropped in the city itself and considerable damage done there. The principal object of the enemy, the destruction of an ammunition train, was, luckily, not accomplished. In retaliation for these attacks on Mlawa and Insterburg, German flyers dropped 150 bombs on Bialystock a few days later.

### The War Around Breslau.

(Letter from Marta Polczyk to her sister, Mrs. Kent Matthias, 1708 Gross avenue, East St. Louis.)

My Dear Sister—Now at last I must write you a few lines, so you will see we are still living; as one can frequently read and hear there is some terrible story in circulation, that the Russians did have Silesia devastated and were already marching towards Berlin. But, believe me, we are all here and the Russians still in their own country, and I hardly think that they ever will come to Breslau, because our brave, enthusiastic soldiers are thrashing them hard enough at home.

No doubt you have read enough to know that for us the frightfullest of all wars has broken out, which already has cost us enormous losses; but we also have taken many prisoners, have wounded many and taken much ammunition.

Oh, it is horrid!

All those poor human beings—it is not their own fault—going to be slaughtered for the crimes of others. We, too, had to send away three of our boys, if one ever will return, God alone knows! I believe you can imagine my sorrow.

Max is, since the beginning of the war, in France. He has been decorated with the iron cross and been promoted Corporal right at the start. He has taken part in a great many battles.

**Boys Volunteer for War.**

This is the time where one really can see the number of soldiers we have, they seem to grow out of the soil. Thank God they are all brave and with the Lord's aid we shall win!

Further, I have to tell you that George is stationed in Gleiwitz, East Prussia and he too will soon go to the front. Willi, who will be 18 on the 9th of this month, did not have to go, but we could not hold him, he volunteered.

Everybody is war mad.

The enemy writes, we are sending children into the war; but they do not have to be sent, they go on their own account and there are so many, they do not know where to put them.

I have only Kurt left and he will go, too. He says he is not going to look on how the others are defending their fatherland; he is pressing me so hard, that finally I will have to let him go, but I hope the war will be over by the time he is trained.

Willi is ready to march off, only waiting for orders from headquarters. He is stationed in Bishwitz, many miles beyond Breslau. He is a soldier in body and soul. I am only afraid he will be sent to Russia, where it is very cold, but they have to go where they are needed.

Your loving sister,
MARTA POLCZYK.

### Englishman Tells of Battles.

(Letter from Rifleman Long, Twelfth County of London Rangers, to his friend, C. R. Cant of London, and sent in turn to their mutual friend, E. M. Violette of Kirksville, Mo.)

May 22, 1915.

Dear Mr. Cant—Many thanks for your most welcome letter, which came yesterday.

Ten days have elapsed, so I am at liberty to tell you what has happened. The battalion has been in action at (deleted) and has taken part in all the fighting around (deleted). We had done duty in the trenches for six days and had come back to dug-outs for a short rest. We had a couple of days here and were then called upon to dig a reserve trench and to occupy a fire trench the next day. This was when the retirement happened. The reserve trench became the fire trench. The Germans advanced early in the morning and we gave them quite a respectable reception with our machine guns. They entrenched themselves about 700 yards away from our part of the trench and we held them there for five days until relieved.

**Had Some Glorious Sniping.**

I had some glorious sniping during that time and sent them across some souvenirs. We lost heavily on account of the heavy shelling and were glad when we were relieved. Well, we went back to the dug-outs again and slept. "No rest for the wicked." (Deleted) the Germans about 10 o'clock opened a furious bombardment and swept every foot of the ground with shrapnel and high explosive shells. We were called upon to go up in support of the men, and how the gun men got there I haven't been able to account for.

The Germans broke through on our right and we caught them about 500 yards on a hill. We soon got into action and gave them beans. They dug themselves in, at least all who were able to, but it was not much good. Our poor old gun got shot and our officer wounded and several fellows killed and wounded. We retired and they followed us up with a perfect fusillade, machine guns, rifles and any old thing they could lay hands on. This is the time when you lose your regiment.

I fell back on the next line of trenches and joined the ranks of a famous Irish regiment. We got blown out of that by shells, and I fell back again onto a Lancashire regiment, but reinforcements had arrived and we held them in check. Anyhow, while I was in this regiment, we dug a trench under fire. The boys gave me a good time and I partook of their rations, which were forced upon me.

We are well away from the firing line now and hope to have a good rest and, perhaps, leave.

I am very glad to hear you are all keeping well at H. S. and sincerely hope Mr. G. S. J. will soon be able to resume duties. I haven't heard anything of Hast for some considerable time. I am rather anxious about him.

Out of the original gun team that practiced at Crowboro, I am (deleted). I'm beginning to think I've been very lucky. Yours sincerely,

J. I. LONG.

From a letter to S. L. Baer, 5808 Westminster, from his nephew in Karlsruhe, Germany, dated May 18.

Has the excitement about the Lusitania subsided any? The American people should consider that besides the other war material, the Lusitania had 5400 cases of ammunition on board. If from each case only one bullet would cause the death of one of our brave soldiers, then through one torpedo we have saved the lives of 5400 of our heroes.

(Letter written by Rudolf Schiller, Second Staff Second Pioneer Battalion, with the Fifteenth Army Corps in Belgium since Aug. 14, 1914, to his brother, S. Schiller, 409 North State street, Litchfield, Ill.)

Wervick, Belgium, April 14, 1915.—My Dear Brother: Your card of the 8th promptly received and very glad to hear from you. Send you herewith field photo, self made, of myself.

We like it here first rate and everything here is under German administration and our commissary faultless. In fact, here at the front we get such excellent eating and drinking as many of us have not had at home.

Our morale is always the best. With best wishes, etc. Your brother,

RUDOLF.


IT DRIVES THEM AWAY
IT KILLS THE GERMS
DR. LISTER'S ANTISEPTIC
FLY-OIL
FLIES, MOSQUITOES, GNATS, FLEAS, CATERPILLARS, MOTHS AND OTHER INSECTS CANNOT EXIST WHERE DR. LISTER'S ANTISEPTIC FLY-OIL IS USED. BEST FOR STABLE, DAIRY, KITCHEN, VAULT.
ASK YOUR DEALER.
TRADE SUPPLIED BY
R. H. HUNSTOCK CHEMICAL CO.
3120-22 PINE STREET, ST. LOUIS.



# To Acquire Curly Hair Over Night

(The Beauty Seeker.)

There's good news, indeed, in the announcement that so simple a method as applying plain liquid silmerine to the hair will make it beautifully curly and wavy over night. The hair dries in lovely waves and ringlets that are perfectly natural in appearance, and there is nothing sticky, greasy or unpleasant about it. The liquid, which is of course quite harmless, also serves as a splendid dressing for the hair, keeping it delightfully glossy and supple.

If one will procure a few ounces of liquid silmerine from the druggist, she will have enough to keep the hair in curl for weeks. It should be applied at night with a clean tooth brush. In the morning the hair will be very prettily waved, without having that burnt, lifeless look acquired by using a heated iron.—ADV.

In hot weather BEWARE of malaria and typhoid germs. $3. will buy a U. S. Filter to be placed on the inside of a water cooler. Will extract all germs. Took First Prize at State Fair. Should be in every Home and Office, that wants the best drinking water free. Agents or Dealers Address U. S. FILTER CO., 1308 Pendleton Ave., St. Louis.



HELP THE SWEET LITTLE BABIES!

FOR 5c You Can See the Great PAN-PACIFIC EXPOSITION and San Francisco Bay RIGHT HERE IN ST. LOUIS!

For five days, beginning Tuesday, July 6, this exhibition extraordinary will be given in the Sixth Floor Restaurant of the

GRAND-LEADER Stix, Baer & Fuller Dry Goods Co.

Grand Sceneographic reproduction in all its beautiful coloring; Frisco Bay in the background. The

COMPLETE FAIR IS SHOWN

First in broad daylight, then through sunlight to nightfall, when is seen the wonderful

ELECTRIC LIGHTING EFFECTS

An exact miniature in all details of the great fair, with lectures every half hour (except noon hour) from

10 A. M. to 4:30 P. M.
ADMISSION ONLY 5c

And every penny of the proceeds will be given to the

POST-DISPATCH FREE ICE AND PURE MILK FUND

This entertainment is given under the auspices of the

Free Ice and Pure Milk Circle of the KING'S DAUGHTERS

A delightful, educational entertainment to

ADMISSION ONLY 5c

HELP THE SWEET LITTLE BABIES!



J. D. DAVIS, President
THE LINDELL STORE
WASHINGTON AVE. AND EIGHTH ST.

Will Be Closed All Day, Monday, July 5

TUESDAY SURPRISE DAY

Be sure to see our advertisement in Tuesday morning's Globe-Democrat or Republic for some startling pricings on seasonable lines that are especially in demand.

Learn to Do Your Own Sewing

The Lindell Tailoring and Dressmaking College, in which the Weidel System is taught, can be of greatest service to you. Many school girls are devoting a part of their vacation to learning to do their own sewing.



EXCURSIONS. EXCURSIONS.

YOUR SUMMER VACATION

ST. LOUIS TO MEMPHIS
MEALS AND BERTH INCLUDED. ROUND TRIP $14.00
FOR FURTHER INFORMATION CALL WHARFBOAT FOOT OF PINE ST
· BOTH PHONES ·

TWO TRIPS 4th JULY EXCURSIONS SUNDAY MONDAY
EXCURSION STEAMER GREY EAGLE
WM. H. THORWEGEN, Master.
SUNDAY, JULY 4, MONDAY, JULY 5, TO ALTON AND ILLINOIS RIVER
Leaves Foot of Locust Street 10 A. M. Returns 6:30 P. M.
ROUND TRIP 50c, CHILDREN 25c
FAMILY EXCURSIONS
Round Trip 25c, Children 15c
To Alton and Chautauqua every Tuesday, Wednesday, Thursday and Friday. Leaves 9:30 A. M. Returns 6 P. M.
Every Evening (except Mondays), leaves 8 P. M. Returns 11 P. M. Round Trip, 25c.
Main 1254. 313 OLIVE ST. Central 260.

AMUSEMENTS. AMUSEMENTS.

NEW GRAND CENTRAL
60,000 cubic feet of cool, washed air pumped through this theater every minute. TWO WEEKS BEGINNING TODAY
WALKER WHITESIDE IN
"THE MELTING POT"
Matinee, 2 P. M., 10c. Evening, 6:30 and 8:30, 10c and 20c.

MANNION'S PARK
South Broadway Cars Direct
STANLEY STOCK CO. in "WHAT A WOMAN WILL DO"
A Powerful Drama.
Cabaret Swimming Pool Dancing

HAMILTON SKYDOME THEATER EASTON AND HAMILTON
TO-NIGHT—Laurie Ordway, the Suffragette and 8 Other High-Class Acts.
Coming Monday—for the Entire Week—The Creole Band.
All Other Acts Changed Thursday. Latest Photo Plays.
ADMISSION 10c AND 20c MUSIC BY M. SPYER.

Baseball Today SPORTSMAN'S PARK
Browns vs. Cleveland
Game Starts at 3:00 P. M.
Box Seats on sale at Mackey & Spire's, 517 Olive St.

WEST END LYRIC
Cooled by Iced Air.
TODAY—MARY PICKFORD in "LITTLE PAL."
Monday, for 4 days, Maud Allan in "THE RUGMAKER'S DAUGHTER."
Mats.—Thurs., Sat. & Sun., 2:15—10c

LYRIC SKYDOME
TODAY—"THE SPORTING DUCHESS" With ROSE COGHLAN.
Monday & Tuesday, Mary Pickford in "Little Pal" and 7th chapter of "The Goddess."
Friday, Saturday & Sunday, Vitagraph presents "The Sins of the Mothers," the New York Evening Sun's $1000 prize film drama.
Dave Silverman and his largest Summer Orchestra.
Concert on lawn from 7 p. m. to 8 p.m. Box Office Open 7 P. M.

LYRIC—Sixth and Pine
Cooled by Iced Air
Today, "THE MILLIONAIRE BABY," 6-part feature.
Monday, 7th chapter of "The Goddess."
Continuous 10 A. M. to 11 P. M.


POST-DISPATCH
Circulation Last Sunday,
345,561
Equaled only by four Sunday newspapers in the United States


STEAMSHIPS. STEAMSHIPS. STEAMSHIPS.

A WEEKS' CRUISE, $40. Meals and Berth INCLUDED
from Chicago, Buffalo, Detroit, Cleveland, Duluth or Georgian Bay ports
2200 mile trip on Four Lakes on one of the big new Cruising ships
"North American"—"South American"

| Weekly Cruises July 1 to August 26 | | |
|---|---|---|
| Lv. Chicago | Thurs. | 1:30 p. m. |
| " Mackinac | Fri. | 1:00 p. m. |
| " Detroit | Sat. | 12:00 noon |
| " Cleveland | " | 10:00 p. m. |
| Ar. Buffalo | Sun. | 11:00 a. m. |
| Lv. Buffalo | " | 8:30 p. m. |
| " Detroit | Mon. | 4:00 p. m. |
| " Owen Sd. | Tues. | 4:30 p. m. |
| " Mackinac | Wed. | 8:30 a. m. |
| Ar. Chicago | Thurs. | 6:30 a. m. |

| Weekly Cruises July 3 to August 28 | | |
|---|---|---|
| Lv. Chicago | Sat. | 1:30 p.m. |
| " Mackinac | Sun. | 1:00 p.m. |
| " The "Soo" | " | 8:30 p.m. |
| " Ft. William | Mon. | 6:00 p.m. |
| Ar. Duluth | Tues. | 9:30 a.m. |
| Lv. Duluth | " | 10:00 a.m. |
| " The "Soo" | Wed. | 2:00 p.m. |
| " Owen Sd. | Thurs. | 9:00 a.m. |
| " Penetang | " | 2:30 p.m. |
| " Parry Sd. | " | 8:15 p.m. |
| " [illegible] | Fri. | 9:30 a.m. |
| Ar. Chicago | Sat. | 8:30 a.m. |

The New Ships "North American" and "South American"—Passenger Service Exclusively—are equipped to give a service equal to the best Atlantic Liners. These magnificent steamships have many innovations for travel, comfort and amusement, a ball room, an orchestra, children's open air play grounds and deck games. All these are free. Steamer chairs and steamer rugs available. Dining Service the best a Master Steward and Chef can Produce. Either trip offers a most enjoyable week of rest and recreation—2200 Miles of Beautiful Scenery, Shore Line, Islands, Rivers, Bays. Stops of several hours made at all principal points, giving ample time to see the sights.

12 Days' Cruise $75—3600 mile trip
TICKETS SOLD FOR ANY PART OF TRIPS
Call or write for pamphlet and full information about
The Lake Trips That Have No Equal
Chicago, Duluth & Georgian Bay Transit Co.
St. Louis Agents: R. A. Pearce, C. P. A., C. & A., 6th and Olive Sts.; F. J. Diecke, G. A. P. D., C. & E. I., 300 Olive St.; H. M. Dressell, G. A. P. D., Wabash, 8th and Olive Sts.; R. R. Churchill, C. P. A., I. C., Boatmen's Bank Bldg.



AMUSEMENTS.

PARK Mat. Wed., Sat. and Sunday. Night Curtain, 8:30
MONDAY
THE PLAYERS COMPANY IN A MUSICAL PLAY
"FORTY-FIVE MINUTES FROM BROADWAY"
Geo. M. Cohan's Masterpiece
Mitchell Harris, Henry Hull, Vessie Farrell, Laurette Allen, Chester Beach, Isabel Randolph, Bob McClung, Helen Gleason, Louis Calhern
An Added Chorus of Sixteen.
Hear your dramatic favorites in this novel bill.
Matinee Today—The "MIDSUMMER FOLLIES"

SHENANDOAH Mat. Wed., Sat., Sun. Night Curtain 8:20.
MONDAY
A BRAND-NEW REVIEW
"THE MIDSUMMER FOLLIES"
BIGGER THAN THE "ENCORES"
THE PARK OPERA COMPANY AT ITS BEST
Reappearance of VENITA FITZHUGH
Matinee Today—"Her Husband's Wife."
15c 25c 50c
SPECIAL HOLIDAY MATINEE, both theaters, Monday, July 5th, at 2:30 P. M.

4th of JULY FESTIVITIES
at the coolest and most beautiful Garden and Cafe in America.
DINE AT Cicardi's
Delmar and Euclid.
Table d'Hote Dinner,
Sunday and Monday, from 1 to 9 P. M., $1.25.
GOOD MUSIC | EXCELLENT SERVICE.
Entertainment Features:
JEAN KING QUARTETTE
and Gene Rodemich's Superb Orchestra.

FOREST HIGHLANDS PARK The Big Place on the Hill
OPEN DAILY TO LABOR DAY | SINGER'S MIDGETS
Mats. 3:00 Eves. 8:30
MONETTE FAMOUS SINGING VIOLINISTE
Sanitary Swimming Pool, Dancing, Band Concerts, 20 Concessions, and the
CUBAN TWINS
Reserved seats at Grand-Leader and Highlands Box Office. No advance in prices.

DELMAR GARDEN FREE GATE
RIGO AND HIS N. Y. CABARET
Change of Program Weekly. Dine at the Villa. Rigo Concerts Every Afternoon.
SANDY BATHING BEACH Now Open.

THE POPULAR MOZART 4800 DELMAR
Today EDWIN ARDEN in
THE EAGLE'S NEST
Coming Saturday, June 10th, Clara Kimball Young in "The Deep Purple." July 11th, Lillian Russell in "Wildfire."

CAPRI INN GARDEN
Delmar and Euclid.
This Week, EMMA WESTEN



SUMMER RESORTS SUMMER RESORTS

Mount Clemens, Michigan,
The Health Resort of America

You who suffer from rheumatism, nervous troubles or overwork, the forest, the stream and the lake unite in calling you to Mount Clemens, while the wonder-working waters promise healing for your ailments when you reach there.

Nowhere in the world can there be found waters of such marvelous efficacy in the treatment of

RHEUMATISM
Nervous and Kindred Ailments

Nowhere in the world can you find a more delightful place for health, rest and recuperation. Over 200 bathhouses, hotels and boarding houses. Mount Clemens is only 20 miles from Detroit and is quickly reached via Wabash. Leave St. Louis early evening; reach Detroit early morning. Or leave at midnight and reach Detroit next day noon. Interurban cars every half hour.

For free Illustrated book of Mount Clemens, address

C. W. WARING, BUSINESS MEN'S ASSOCIATION,
136 Chamber of Com. MOUNT CLEMENS, MICH.

You can also get Mount Clemens literature at Wabash Ticket Office, Eighth and Olive Sts.

For an Ideal Vacation
WILDWOOD
and Wildwood Crest
Right on Atlantic Ocean. Always cool. Never a dull moment. Finest bathing beach in the country. Magnificent boardwalk lined with amusements. Boating, fishing, automobiling. Cottages, bungalows, apartments and excellent hotels at reasonable rates. For full information and beautiful booklet, write today to
J. WHITESELL, City Clerk
WILDWOOD, N. J.

GALEN HALL
ATLANTIC CITY N. J.
HOTEL—SANATORIUM
Ideal in it's appointments comforts, table and service—with Baths for pleasure or health.
ALWAYS OPEN. CAPACITY 350
F. L. YOUNG, General Manager.

PAWPAW LAKE
The finest lake in Michigan. Plenty of hotels and cottages. Reached by Graham & Morton boats or Pere Marquette Ry. Boating, Bathing, Dancing, Fishing.
For booklet address
PAW PAW LAKE ASSN.,
O. A. Dodd, Sec'y. Watervliet, Mich.

The Edgewood
"New York's Ideal Suburban Hotel"
AT GREENWICH, CONN.
NOW OPEN.
Fine auto run of 28 miles from town. 50-minute electric train service. Golf links, tennis courts, clubhouse.
The ALFRED S. AMER CO., Owners and Props.

GOGEBIC SPRING HOTEL AND COTTAGES, GOGEBIC, MICH.
Ideal fishing and hunting resort, located in virgin forest; have own vegetable garden, cows, chickens, etc. Our table service provided with best the Chicago markets afford. C. & N. W. Ry. trains leave Chicago daily 6 p. m. except Sunday. Good auto route from Chicago to hotel. Rates $15 per week and up. Busses meet all trains. Booklet. M. E. White, Prop., 17 N. La Salle St., Chicago.

THE LAFAYETTE
Asbury Park, N. J. Exclusive patronage. Private and public tub, shower and needle baths; bachelor apartments; running water in every room; white service; booklet. Open May till October. M. H. FROST.

HOTEL ASPINWALL
LENOX, MASS.—Three golf courses, saddle horses, tennis, dancing, motoring, etc. Accommodates 500. Open to October. Cottages to rent. Write for circular. W. W. BROWN. Also GRANLIDEN HOTEL, Lake Sunapee, N. H.

BEAVER LAKE COTTAGES In Finest Resort
Region of Wisconsin, 25 miles west of Milwaukee; always better than strangers expect. Booklet. Write E. BEAUMONT, Hartland, Wis., Box 56.

Marlborough-Blenheim
ATLANTIC CITY, N. J.
Josiah White & Sons Company.

OCEAN STEAMERS.

NEW ZEALAND—AUSTRALIA
Via HONOLULU AND SUVA
Palatial Passenger Steamers
"NIAGARA," 20,000 tons displacement
"MAKURA," 13,000 tons displacement
Sailings every 28 days from Vancouver, B. C.
Apply Canadian Pacific Railway Co., 725 Olive St., St. Louis, Mo., or to the Canadian Australasian Royal Mail Line, 440 Seymour St., Vancouver, B. C.

TOURS.

CALIFORNIA SPECIAL PARTIES
LEAVE ST. LOUIS
Tour A—July 3........$119.50
Tour B—July 24........$124.00
Tour C—Aug. 5, 23 days, $219.50
Tour C returns via Canadian Rockies.
Ticket Includes All Expenses.
GREGORY TOURS,
929 Central National Bank Bldg., ST. LOUIS, MO.

HOTELS.

Hotel Hayes
and Annex
East 64th Street and University Avenue
CHICAGO, ILLINOIS
One of Chicago's finest family hotels, located in the heart of the famous South Side Park System, with its golflinks, tennis courts and bathing beaches. One block from elevated road, and four blocks from Illinois Central, 63rd St. Station—a regular stop on all Illinois Central trains.
POPULAR PRICES
Rooms with or without private bath
Single, $10.00 to $14.00 per week
Double, $15.00 to $19.00 per week
AMERICAN PLAN

New York City Leading Hotels
LOCATION AND RATES.
HOTEL ALBERT
11TH ST. & UNIVERSITY PL.
1 block east of Broadway. Fireproof rooms $1 a day up. $2 with bath.
HOTEL FLANDERS
125 WEST 47TH ST., NEAR BROADWAY.
Rooms with private bath, $2 up.
HERMITAGE HOTEL
7TH AV., BROADWAY AND 42D ST.
Rates, $1.50 per day and up.
THE MADISON SQUARE
CORNER MADISON AV. AND 26TH ST.
Excellent quiet location. Exclusive rooms with bath. $2.50 per day upwards.
HOTEL SEVILLE
MADISON AV. AND 29TH ST.
100 rooms and bath. $1.50 to $3 a day.

HALLER'S BIRD STORES
"EVERYTHING IN PETS"
Main Store, 523 Franklin av.
Branch Store, 1513 Market st.
(2 blocks east of Union Depot.)
St. Louis, Mo.

VAUDEVILLE AND PICTURE SHOWS

JUNIATA THEATER
Grand and Juniata.
Sunday & Monday, July 4-5,
HENRY AINLEY in
BROTHER OFFICER
Tues. & Wed., July 6-7,
9th Chapter THE GODDESS.

# SUMMER EXHIBIT AT ART MUSEUM WILL OPEN TODAY

### Several Needed and Striking Acquisitions Among the 80 Pictures in Gallery 1.

### LEAGUE PLANS BIG WORK

### Scheme Devised to Get City Museum Connected With Transportation System.

By F. E. A. CURLEY.

The summer exhibition of pictures from St. Louis homes opens today at the Public Museum in Forest Park. Gallery 1, in the east wing, is hung with about 80 pictures, including several new acquisitions by St. Louis collectors.

The annual exhibition of paintings owned in St. Louis has come to be something of an institution in the art life of the city, and the announcement by the museum of the fifth collection of this series has a general interest even beyond St. Louis. The fact that so many St. Louisans own beautiful works of art has been taken by many critics, both here and elsewhere, in a spirit of surprise. Without question the exhibition has helped to wake up the art circles of the city.

The exhibition this year shows some interesting pictures that were not here when that of last summer was arranged. These include a fine and mellow portrait of a man by that remarkable Scot of the eighteenth century, Sir Henry Raeburn. It is lent by Louis Werner, a discriminating art lover whose delight in fine things was not subdued by the great war and consequent temporary depression in the world of art. Werner also lends a beautiful landscape by Theodore Rousseau, the French genius who has been called the true father of the Barbison school of nature painting. Werner's picture has the distinction of being one of only two important works by this great artist now in St. Louis, the other being the property of Mrs. George A. Castleman.

**Loans From Other Sources.**

Dwight F. Davis is another contributor of new pictures, including a fine golden landscape by Monticelli, and a rich, deep-toned, end-of-day landscape by the American master, Alexander Wyant. An interesting new picture, lent by David Sommers, is the work of the contemporary German master, Ludwig von Zumbusch. It is of a family group, painted in a broad, decorative manner. Philip B. Fouke, Dr. M. A. Goldstein, Mrs. Charles A. Stix and Edward Mallinckrodt also lend new pictures.

A record-breaking season in the local art world already is assured for the coming year. According to plans for activities now arranged, the St. Louis Art League, the Artists' Guild, the public libraries and several clubs are to contribute in a much larger way than heretofore to the expression of art interest. The Artists' Guild is to enlarge its home, to meet the new demands caused by the growing annual salon of St. Louis art and other activities. Interesting developments also are promised at the City Art Museum.

The Executive Committee of the St. Louis Art League held its annual program and budget meeting Thursday, and adopted a schedule of work to be carried out in the coming months. The program, details of which are being shaped up by the standing committees, would have looked altogether too ambitious even a year ago. The League, is now, however, upon a pretty solid basis. The committees report that there are no signs of flagging interest. Each of several committees presented plans for greatly extended work, the amounts appropriated being much larger than for the past season. The committees on exhibitions and lectures, on music, on local art and artists, on drama and pageantry, and on competitions and scholarships, all have projects on foot which are counted upon to give a new impetus to St. Louis are interest.

**Transportation to the Museum.**

The special committee to secure access to the City Art Museum has planned a campaign to get the public art collections connected up with the city transportation system. This has been fixed upon as the main immediate task of the Art League. The modern idea, of course, is that art should not be kept apart as a mere luxury for the rich. The public museum is minimized both as a public enjoyment and as an educational institution by being set practically out of reach of any but the most favored families. The Art League Special Committee, of which George Blackman is chairman, has been working out a way to overcome this drawback.

The solution fixed upon by the committee is a street car connection, to be the property of the city but to connect with the regular transportation system and provide through street car lines past the galleries so that the museum may be reached from any part of the city for a single car fare. A problem was to do this without injuring the park, solution being found in the favoring ground back of the museum. The cars can be placed in the ravine, well under all the roads and paths, and depressed and screened effectively. It is proposed for them to connect at one end with the regular street car system at Skinker road and at the other end with the Market cars on Oakland avenue. These cars would prevent the necessity for crossing the automobile driveways in order to get to the museum.

**Where Shall I Go This Summer?**

See the "RESORTS and COUNTRY BOARD" Column today, page 1, Real Estate and Want directory.

# Reminiscences of the Old Jail Told by a Veteran Policeman

## Cells Housed Criminals 44 Years

### Aged Man, Now Turnkey, Recalls How Variety Actors Would Make Merry in Murderers' Row the Night Before Condemned Were Hanged.

With last weeks' transfer of some 200 prisoners to the new jail in the rear of the Municipal Courts Building, the old Four Courts Building, at Twelfth street and Clark avenue was stripped, to the last vestige, of the distinction which it had possessed for nearly half a century as one of the chief centers of St. Louis' municipal life. In its palmy days the building housed the Criminal Courts, the Courts of Criminal Correction, the offices of the heads of the police and detective departments, the Circuit Attorney's office, the Sheriff's office and the city jail.

In its time the structure was a bastile for many famous criminals. It was the scene of a number of executions, historic in the world of crime. If its walls could speak, they could tell a host of lurid tales. An aged veteran of the Police Department, who once held high position, but whom age and incapacity have dragged down to the position of turnkey, told as follows to a Post-Dispatch reporter some of the reminiscences of the Four Courts Building:

"Did you ever hear of the whisky ring? No, I guess not. It was composed of some of the wealthiest men in this part of the country who cheated Uncle Sam out of thousands of dollars in revenue by dodging the warehouse tax of whisky, which was migthy high at that time on account of the Civil War. They were sent to jail—that old jail over there, and they were not treated like ordinary prisoners. They were allowed to have curtains and rugs in their cells; they transacted their business behind the bars and had their food brought in from the swellest restaurant in town. Every night the jailer permitted them to go 'joy riding,' only it wasn't called that in those days.

"Say, it was a sight that very few people had the privilege of witnessing, to see those silk-hat boys sneaking out the side gate of the jail yard at night and getting into their carriages.

**Noble Sheppard's Escape.**

"Then there was Noble Sheppard. He was to have been hanged for murdering Tom Morton and Lizzie Leahy in their houseboat at the foot of Potomac street. His execution was set for June 23, 1896, but the night before he was to die he dug his way through a sewer to the jail yard, mounted the scaffold where his execution was to have taken place and slid down a water spout outside the big wall. "Butch" Wagner, who was jailer then, carried on so about that escape that the newspapers published humorous paragraphs about him. I remember one quip that went something like this:

Chumpin' Chulius,
Holy Smoke;
Noble Sheppard
Chail has proke.

"Those hangings they used to have in the old jail yard. Ugh, when I think of them. They were orgies. In their efforts to make the last hours of the doomed man as pleasant as possible the jailers used to allow visitors to spend the last night at murderers' row, the cells where the condemned men were confined from the time the death watch was placed them.

Variety actors and actresses from the burlesque houses used to join the watch parties, kegs of beer were rolled into the jail, quartets sang, ostensibly for the purpose of cheering the poor devil who was about to forfeit his life, but in reality only to amuse the morbid crowd that had gathered to make of the solemn occasion a holiday for themselves. It was a shame the way they acted, but they didn't seem to realize what they were doing.

The more they drank the more hilarious they became and more than once I heard a poor prisoner who was trying to make his peace with God beg his confessor who was leading him in prayer to ask the celebrators to make less noise.

"That sort of thing was not stopped until Louis Nolte became Sheriff. He insisted that hangings should be attended with dignity, and limited the number of visitors to only those who were required as witnesses.

**The Story of Crafty Holmes.**

"Did you ever hear of "Crafty" Holmes, the insurance swindler? He was one of the most famous prisoners in the old jail. He robbed Philadelphia insurance companies of $50,000 and in order to do it murdered 11 persons, five of whom were women. He was in jail on another charge under an assumed name and his identity was revealed to the police by Marion Hedgepeth, the train robber. Holmes later was hanged.

"And talk about the escape of Noble Sheppard. Bill Rudolph made about as spectacular a getaway from that old building as was ever seen in any melodrama. He and George Collins, both bank robbers, were awaiting trial for killing a Pinkerton detective by the name of Schumacher. They planned a fake fight between other prisoners which took place while Rudolph was being shaved. The fight attracted guards to a corner of the jail and while they were engaged in putting an end to the stage fight Rudolph sprang from the barber's chair, ran to the opposite end of the jail, climbed to the top of the cells on the third tier, lifted himself to an iron girder supporting the roof and with his fist, wrapped in an undershirt, smashed the thick skylight glass above and swung to the top of the building, jumped to a lower roof and then to the ground. Collins was to have followed, but the commotion that followed his partner's break foiled his plan.

**The Joke on Jailer Dawson.**

"Guards sounded the alarm bells connected with police headquarters and in the twinkling of an eye the building was surrounded by detectives and patrolmen, but Rudolph's plans had been laid so well that he was through the railroad yards and rowing across the river before the chase began. Rudolph was arrested, working in a mine, a long time later and he and Collins hanged.

Jim Dawson was jailer then. Gee, but he was mad. For weeks after the escape his best friend dared not even mention the name of Rudolph to him.

"Bill Desmond laughs to this day whenever his attention is called to a joke that some wag played on Dawson soon after the escape. The joker worked at the Four Courts and was visited by two friends who wanted to see the interior of the jail. Thinking that Dawson would see the joke he whispered to the jailer that two men wanted to slip a little dynamite into Collins' cell. Dawson invited the callers into his office and then touched a buzzer which brought Chief Desmond and a dozen detectives to the jail on the run. When the joker saw what he had done he tried to apologize to Dawson, but the latter could not see any humor in the incident.

"Walter H. Lennox Maxwell attracted much attention from the public when he was in jail waiting to be hanged for the murder of his traveling companion, C. Arthur Preller, in the Southern Hotel. Cranks sent him many letters denouncing his crime. One of the letters contained a miniature gallows.

"The most grewsome tragedy in the old jail was the execution of Fitzgerald who was convicted of murdering his sweetheart. He was one of the very few men who went to the gallows protesting innocence until the last minute. He insisted he was not guilty even as they adjusted the black cap over his head. The Sheriff was anxious to have the job over as soon as possible because Fitzgerald had endeared himself to those who had come in daily contact with him in jail and there was a feeling against the execution. But the Supreme Court and the Governor had upheld the trial court, and when there was no further hope held out the Sheriff went reluctantly about having the gallows prepared.

"When Fitzgerald had mounted the scaffold and had been asked if he had anything to say he reiterated his former declaration of innocence. The noose was adjusted and the trap was sprung. Fitzgerald shot through the door and his body tumbled into the grave that had been dug to make room for the legally prescribed six-foot drop. The witnesses were shocked. The rope had broken and Fitzgerald lay writhing in the pit. His neck had not been broken. Quickly his body was lifted to a truck and rolled into the morgue. A new rope was procured and in the presence of an unnerved but curious mob the body hanging was repeated. Even the second hanging failed to break the prisoner's neck and he strangled slowly to death at the end of the rope. Superstitous persons in the audience shook their heads and expressed the belief that Fitzgerald was innocent.

**Ten Men Escaped From Jail.**

"The biggest jail delivery in the history of the old building took place Oct. 2, 1891, when ten prisoners overpowered a guard who was opening the door between the jail proper and the kitchen. The leader was John Shea who had been sentenced to be hanged for having killed Patrolman Patrick Doran at Seventh and St. Charles streets in 1881. Shea had broken jail in three cities after the murder and was finally located in the Columbus (Ohio) penitentiary. He was a burglar. His companions in the break for liberty were Watt Jones, John Morgan, Frank Murphy and Frank Walsh, bank robbers, and John C. Orrick, murderer; George Logan, Dan Casey, Ed. Leubert and Henry Sepp, burglars. They never were caught.

"You ought to have been around here in the days when we had a shyster lawyer that in addition to extorting fees from innocent clients by questionable methods, acted as 'stool pigeon' for the police. He was referred to as 'the penitentiary agent,' and that title certainly suited him to a T. His tactics were reprehensible, but, although reputable members of the bar were onto his tricks, he was never disbarred. Why, he actually helped the police make cases against men who paid him to defend them. His contemptible practice was financially profitable, because the police put many cases in his way. Well, what I wanted to tell you about him was the experience he had with Jerre Franklin Ferguson, a safe blower, and member of a gang that the police were anxious to round up.

"Ferguson's silence exasperated the sleuths and they finally pressed 'Whiskers,' as the lawyer also was known, into service. He brazenly sallied forth to jail and told Ferguson he had been commissioned to look after his interests. The game might have worked with a less-seasoned crook, but Jerre was 'onto' the capers of men of that lawyer's stripe and before 'Whiskers' knew what was up Ferguson had his beard in his fingers. When the lawyer wriggled loose he was shy a bit of his hair. The incident was greeted with cheers from the other prisoners, many of whom had done business with the lawyer. They were prevented from getting close enough to him to show their real delight. The guards stopped them in the nick of time. Say, that lawyer never undertook any more 'snitching' for the police. He is still alive, but he is not practicing any more.

**World's Greatest Train Robber.**

"Some of the world's most noted crooks have temporarily resided in the big cage at one time or another during the 44 years of its service. Marion Hedgepeth was without a doubt the most dangerous train robber who ever lived. He was the leader of the gang which held up the Frisco train near Glendale, Mo., on the night of Nov. 30, 1891. The robbers got $50,000. Their capture was the result of one of the finest bits of detective work ever accomplished. The work made Bill Desmond famous as a sleuth and, although Hedgepeth and Desmond were at one time bitter enemies, they became good friends in later years, when Hedgepeth 'turned up' Holmes, who had confided to him in jail.

"Fred Wittrock, who was known as Jim Cummings, spent time in that building after he stole $100,000 from the Adams Express Co. in 1886, and Ben Kilpatrick eventually landed there after being sought for over a year for the theft of $83,000 from a Great Northern express car in 1901.

"One of the most interesting characters was Harry Vaughn, a member of the gang of safe robbers that fought with detectives at Thirteenth and Pine streets in the World's Fair year. Three of the detectives were killed and two of the bandits died from bullet wounds.

"Vaughn was sent to the penitentiary and there led a jail delivery that cost several guards their lives. The escapade resulted in the execution of Vaughn and two others who participated in the break."

**Human Interest Story in Mississippi Valley Trust Co.'s Booklet.**

In the last number of "Service," the Mississippi Valley Trust Co.'s free publication, there is a human interest story based upon the immortal Christmas carol by Charles Dickens.

The opening sentence in Service is the first phrase of Dickens' Christmas Carol: "Marley was dead to begin with."

The principal character is, or more properly speaking was, Louis K. Marley, a fictitious St. Louisan, in business on Washington avenue for many years.

When he died he left a will and a widow. He named the Mississippi Valley Trust Co. as his executor. The object of the story is to show in a human interest way, how any widow may be well cared for in the world of finance by having a big trust company, such as the Mississippi Valley, to act in her behalf.

G. Prather Knapp is editor of Service.

# BIG ALUMINUM ORE SHIPMENTS AWAIT RIVER DEVELOPMENT

### If Arkansas Is Made Navigable, 400,000 Tons Will Come to St. Louis Yearly.

LITTLE ROCK, Ark., July 3.—The Ameican Bauxite Co. will ship 400,000 tons of basic aluminum ore per year from Little Rock to St. Louis for manufacture, if the Arkansas River is made permanently navigable, according to a statement today by Carl J. Baer, secretary of the Little Rock Chamber of Commerce at the Arkansas River Development Association convention.

Unless the river is made navigable or lower freight rates obtain, the company will open its fields in South America, he said.

A statement from W. K. Kavanaugh of St. Louis, president of the Lakes-to-the-Gulf Deep Waterways Association, was read to the association in which he declared the Panama Canal was a detriment to interior prosperity unless the Mississippi Valley waterways were developed so Central West producers could use the canal.

# SON ATTACKS WILL DISPOSING OF LEROI $200,000 ESTATE

### William Leroi Jr. Charges Brother Influenced Founder of Furniture Co. Against Him.

William Leroi Jr. filed suit yesterday to set aside the will of his father, William Leroi, founder of the Leroi Furniture Manufacturing Co. of 1432 Mullanphy street, who hanged himself to a water pipe in the basement of the plant June 17. The petition sets forth that the estate is worth $200,000.

The plaintiff's attorney, Charles Fensky, said that the elder Leroi cut off William with an interest which is not more than $6000. This was left in trust of William's brother, Harry Leroi, manager of the furniture company.

A clause in the will reads: "Having in my lifetime given to my son William such portion of my assets as seems to be more than suficient, and he having squandered all I gave him, I make no further provision for him in my will than is hereinafter set forth." Then followed a provision disposing of the residue, one-third each going to Harry Leroi and his sister, Mrs. Emma Schorr and the balance to William Leroi Jr., his wife and two children, Mrs. Frances Droste and Elmer Leroi, the plaintiff to be paid the income from his share held in trust.

The plaintiff's petition sets forth that the elder Leroi was influenced against the plaintiff by Harry Leroi, who, it is alleged, caused the father to believe that William had squandered money. The petition also recites that William formerly was in business with the father, but that Harry Leroi eventually assumed charge and threatened to give up the management of the company if the father permitted William to be re-employed by the concern.

Fensky denied that his client squandered money and said the money was used in establishing the business.

It is alleged that the testator, who was 72 years old, was not of sound and disposing mind when he executed the will Dec. 10 last. At that time he was a widower. On March 10, 1915, he was married to Anna M. Rose, a widow. She is not involved in the will case, as she signed an antenuptial contract by which she agreed to take $3000 from Leroi's estate. The defendants in the suit are Mrs. Schorr, Harry Leroi, the plaintiff's wife, Frances Leroi and the other beneficiaries. The testator lived at 3206 University street.


**Take Care Of Your Hair**

**Cuticura Soap Shampoos**

Are most effective when aided by light applications of Cuticura Ointment.

**Samples Free by Mail**

Cuticura Soap and Ointment sold everywhere. Liberal sample of each mailed free with 32-p. book. Address post-card "Cuticura," Dept. 35F, Boston.



**THE Keeley Treatment FOR THE Liquor and Drug Addictions**

We remove all craving for liquor and drugs, and improve the general health. Our treatments are given under the direction of a skilled physician. Our charges are reasonable. No shocks—no collapse—no confinement—and no bad after effects.

*All correspondence confidential.*

**The Keeley Institute**
St. Louis, Mo.
2853 Locust St.
Or Lock Box 1022



# LIND'S

**SEVENTH and LUCAS AV.**

**Will Sell All This Week**

| | |
|---|---|
| Una Biscuit; 5c package, 3 packages for | 10c |
| Fancy Mixed Cakes; Clover Brand; 3 lbs. for | 25c |
| Figlettes (Figbars); 3 lbs. for | 25c |
| Quaker Toasted Corn Flakes, per package | 5c |
| Shredded Wheat Biscuits; per package | 10c |
| Dr. Price's Rolled White Oats; per package | 7c |
| Pillsbury Best White Farina; 3 lbs. for | 10c |
| Choice California Evaporated Peaches; per lb | 7c |
| Sliced Pineapple, Hawaiian Pine Brand; large cans, can | 14c |
| California Table Peaches; Cascade Brand; large cling, in heavy syrup; per can | 15c |
| Early June Peas; Pride of White Water Brand; 2 cans | 15c |
| Robin Brand Tomatoes; whole hand packed, large cans, can | 10c |
| Snider's Tomato Soup; 4 cans for | 25c |
| Delgado's Deviled Chili Meat; nice for luncheon; 2 cans for | 15c |
| Imported Oil Sardines in pure olive oil; Normanna Brand, Norway; 2 cans for | 25c |
| Tomato Catsup; Table Talk Brand; pint bottles, per bottle | 10c |
| Stuffed Olives; Robin Brand; extra large bottle, per bottle | 20c |
| Guatemala Coffee; fresh roasted; in wooden pails, 1¼-lb. net weight, per pail | 27c |
| Gold Brand Evaporated Milk; tall cans; 4 for | 25c |
| Best Eastern Pure Cane Granulated Sugar; 16 lbs | $1.00 |
| Lenox Soap; 10 bars for | 25c |
| Best Wooden Clothes Pins; 5 dozen for | 5c |
| Brass King Wash Boards; each | 24c |
| Mandarin Toilet Paper; crepe tissue; extra large roll; 4 rolls | 15c |
| Garbage Can; galvanized; 4 gallons; each | 40c |
| Old Buck Straight Bourbon Whiskey; full quart bottles; per bottle | 55c |
| Pure California Claret Wine; per gallon | 68c |
| Lemonade Syrup; assorted flavors, Blackberry, Cherry, Claret, Lemon, Orange, Pineapple, Raspberry, Strawberry; pint bottles; per bottle | 10c |
| Walker's Grape Juice; pint bottles; per bottle | 15c |
| Chipped Dried Beef; extra quality; has that nice ham flavor; per lb | 35c |
| Cervelat Summer Sausage; per lb | 14c |

CLOSED ALL DAY MONDAY
WRITE FOR CATALOGUE



# HOT WATER IN A "JIFFY"

SEND FOR FOLDER

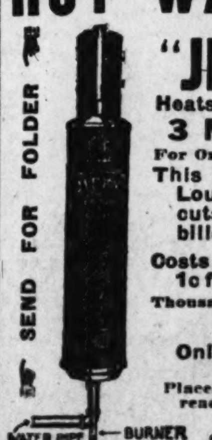


Heats Water in 3 Minutes For Ordinary Usage

This Made in St. Louis Heater cuts gas bills... 1/2

Costs Less Than 1c for a Bath

Thousands Satisfied Users.

Only $12

Placed in Home ready for use.

Sold and Guaranteed by **Jiffy Water Heater Co.**
1220 N. Vandeventer
Phone, Lindell 4969

# Nugent's

## GET OUR LETTER OF CREDIT

Before going away call at our Charge Office and get our Introduction Credit Card, which will entitle you to a charge account in Department Stores of standing in New York, Boston, Philadelphia, Pittsburg, Cleveland, San Francisco and Los Angeles.

Any of our charge customers are entitled to this without cost.

**Store Closed All Day Tomorrow**

**Blue Birds Every Tuesday**

Blue Bird No. 28,002—Tuesday Only.
**25c Voile, 20c**
36-inch Voile with printed stripes, dots and floral patterns.

Blue Bird No. 28,003—Tuesday Only.
**49c Half Silk, 35c**
38-inch Half Silk Crepe de Chine, plain colors, rich silk finish.

Blue Bird No. 28,004—Tuesday Only.
**59c French Linen, 45c**
French Linen, in plain colors, for suits and dresses.

Blue Bird No. 28,005—Tuesday Only.
**69c Silk Shirting, 50c**
32-inch Half-silk Shirting, colored stripes and silk jacquards.

Blue Bird No. 28,007—Tuesday Only.
**35c Madras, 25c**
32-inch Shirting Madras, white grounds with woven colored stripes.

Blue Bird No. 28,008—Tuesday Only.
**$1.25 Mohair, 95c**
54-inch genuine English Mohair, good weight, navy only.

Blue Bird No. 28,009—Tuesday Only.
**$1.98 Crepe de Chine, $1.45**
40-inch Silk Crepe de Chine, extra fine quality, all colors and black.

Blue Bird No. 28,010—Tuesday Only.
**$1.25 Shanghai Silk, 95c**
36-inch Shanghai Silk, in street or evening shades.

Blue Bird No. 28,011—Tuesday Only.
**$1.75 Chiffon Faille, $1.20**
36-inch black Chiffon Faille, rich lustrous finish.

Blue Bird No. 28,012—Tuesday Only.
**$1.00 Wash Silk, 75c**
36-inch white Habutai Wash Silk, extra fine quality.

Blue Bird No. 28,013—Tuesday Only.
**$1.50 Chiffon Taffeta, $1.05**
36-inch Chiffon Taffeta, soft finish, all colors and white.

Blue Bird No. 28,014—Tuesday Only.
**$1.25 White Corduroy, 85c**
36-inch White Corduroy, wide welt, for skirts, suits and coats.

Blue Bird No. 28,015—Tuesday Only.
**75c Cake Plates, 50c**
Imported China Cake Plates, Dresden pattern, open work rim.

Blue Bird No. 28,016—Tuesday Only.
**25c Lemonade Jugs, 15c**
½-gallon earthen Lemonade Jugs, in blended colors.

Blue Bird No. 28,017—Tuesday Only.
**60c Dozen Cups, 45c**
Handled glass Custard Cups, fancy patterns.

Blue Bird No. 28,018—Tuesday Only.
**75c Dozen Glasses, 50c**
12-ounce Colonial Glass Ice Tea Glasses.

Blue Bird No. 28,019—Tuesday Only.
**25c Teapots, 20c**
English Earthen Teapots, 3 sizes, decorated.

Blue Bird No. 28,020—Tuesday Only.
**$6.50 Chinaware, $4.80**
Old English Bone China Bouillon and teacups and saucers, set of 12.

Blue Bird No. 28,021—Tuesday Only.
**$3.00 Irons, $2.20**
6½-lb. Electric Irons, nickel plated, with armored electric cord.

Blue Bird No. 28,022—Tuesday Only.
**$1.50 Kettles, $1.10**
16-quart Iron Preserving Kettles, enameled inside and outside.

Blue Bird No. 28,023—Tuesday Only.
**60c Dozen Jars, 45c**
Quart size Mason Jars for fruits, etc.

Blue Bird No. 28,024—Tuesday Only.
**$1.50 Ovens, $1.15**
"Ideal" Baking Ovens, two wire shelves, one-burner size.

Blue Bird No. 28,026—Tuesday Only.
**75c Fly Traps, 50c**
Fly Traps of black wire cloth, galvanized iron frame, tin cover.

Blue Bird No. 28,027—Tuesday Only.
**$1.00 Sprays, 75c**
Large Bath Spray, patent hold fast, 5 feet of tubing.

Blue Bird No. 28,028—Tuesday Only.
**$1.19 Scarfs, 80c**
Plain linen scalloped Scarfs, size 19x54 inches.

Blue Bird No. 28,029—Tuesday Only.
**$3.50 Tablecloths, $2.85**
70x70 circular scalloped, linen pattern Tablecloths, good designs.

Blue Bird No. 28,030—Tuesday Only.
**$4.00 Napkins, $3.30**
Heavy double damask Napkins, dinner size, floral and spot designs.

Blue Bird No. 28,031—Tuesday Only.
**35c Towels, 30c**
Hemstitched Huck and Damask Towels, pretty borders, also plain hems.

Blue Bird No. 28,032—Tuesday Only.
**85c Damask, 65c**
70-in. bleached satin Damask, pure linen, spot, stripe and floral designs.

Blue Bird No. 28,033—Tuesday Only.
**98c Skirtings, 75c**
44-in. White Bedfords and Novelty Weave Skirtings, best quality.

Blue Bird No. 28,034—Tuesday Only.
**75c Batistes, 55c**
38-in. White Embroidered Batistes, for blouses and lingerie dresses.

Blue Bird No. 28,035—Tuesday Only.
**25c Voiles, 20c**
38-inch plain and novelty weave White Voiles, many patterns.

Blue Bird No. 28,036—Tuesday Only.
**50c Shields, 40c**
Kleinert's Eton Dress Shields, elastic straps, perfect fitting.

Blue Bird No. 28,037—Tuesday Only.
**25c Toothbrushes, 20c**
Transparent handle Toothbrushes, bristles guaranteed not to come out.

Blue Bird No. 28,038—Tuesday Only.
**98c Syringes, 75c**
Faultless Bulb Syringe, one-piece rubber, with three screw-on pipes.

Blue Bird No. 28,039—Tuesday Only.
**$4.95 Pendants, $3.80**
Gold Pendant and Chain, new designs, genuine pearl sets.

Blue Bird No. 28,040—Tuesday Only.
**$1.00 Fans, 75c**
French Chiffon Fans, white inlaid bonestick, with spangles.

Blue Bird No. 28,041—Tuesday Only.
**$2.95 Hand Bags, $2.20**
Real Pin Seal Hand Bags, dainty new shapes, silk lined and fitted.

Blue Bird No. 28,042—Tuesday Only.
**$9.00 Trunks, $7.90**
Basswood Trunks, strongly built, linen lined, two trays.

Blue Bird No. 28,043—Tuesday Only.
**50c Albums, 40c**
Kodak Albums, black binding, well made and serviceable.

Blue Bird No. 28,044—Tuesday Only.
**$1.65 Flouncing, $1.15**
27 and 36-inch White Oriental Flouncing, embroidered patterns.

Blue Bird No. 28,045—Tuesday Only.
**$1.00 Marquisette, 75c**
40-inch Marquisettes, black or white, for waists or dresses.

Blue Bird No. 28,046—Tuesday Only.
**79c Embroidery, 55c**
22-inch Allover Embroidery, large floral designs.

Blue Bird No. 28,047—Tuesday Only.
**$1.50 Gloves, $1.15**
16-button-length Silk Gloves, extra quality, white or black.

Blue Bird No. 28,048—Tuesday Only.
**$1.00 Gloves, 80c**
Two-clasp Milanese Silk Gloves, white or black.

Blue Bird No. 28,049—Tuesday Only.
**$1.00 Hosiery, 80c**
Women's fancy Silk Hosiery, beautifully embroidered, lace instep.

Blue Bird No. 28,050—Tuesday Only.
**75c Hosiery, 60c**
Women's Silk Hosiery, lisle tops and soles, full fashioned.

Blue Bird No. 28,052—Tuesday Only.
**$1.50 Hosiery, $1.20**
Women's pure thread Silk Hosiery, silk tops and double silk soles, 8½ to 10.

Blue Bird No. 28,053—Tuesday Only.
**$2.25 Hosiery, $1.70**
Women's extra heavy Silk Hosiery, black only, full fashioned.

Blue Bird No. 28,054—Tuesday Only.
**50c Hosiery, 40c**
Women's fiber Silk Hose, reinforced with lisle heels and toes.

Blue Bird No. 28,055—Tuesday Only.
**$1.50 Union Suits, $1.20**
Men's white lisle Union Suits, half or long sleeves, ankle length.

Blue Bird No. 28,056—Tuesday Only.
**50c Vests, 40c**
Women's Lisle Vests, with fancy crocheted yokes, pink or white.

Blue Bird No. 28,057—Tuesday Only.
**$1.50 Vests, $1.20**
Women's Glove Silk Vests, tailored tops, pink or white, 36 to 42.

Blue Bird No. 28,058—Tuesday Only.
**65c Union Suits, 55c**
Women's ribbed Union Suits, wide lace knee, band tops.

Blue Bird No. 28,059—Tuesday Only.
**$6.98 Dresses, $5.30**
Women's and Misses' Dresses of fancy striped voile, all sizes.

Blue Bird No. 28,060—Tuesday Only.
**$9.00 Suits, $7.20**
Women's and Misses' Palm Beach Suits, all sizes.

Blue Bird No. 28,061—Tuesday Only.
**$15.00 Dresses, $11.90**
Women's and Misses' White Dresses, of net and organdie, all sizes.

Blue Bird No. 28,062—Tuesday Only.
**$2.35 Skirts, $1.90**
White Sport Skirts, of excellent quality checked pique.

Blue Bird No. 28,063—Tuesday Only.
**$5.00 Sweaters, $4.20**
Fiber Silk Sweaters, in all the new shades.

Blue Bird No. 28,064—Tuesday Only.
**$1.50 Waists, $1.20**
Voile Waists, lace trimmed, embroidered collars.

Blue Bird No. 28,065—Tuesday Only.
**$3.00 Waists, $2.40**
Marquisette and Voile Waists, embroidered.

Blue Bird No. 28,066—Tuesday Only.
**$1.25 Dresses, 95c**
Girls' colored Wash Dresses, guimpe styles, sizes 6 to 14 years.

Blue Bird No. 28,068—Tuesday Only.
**$23.50 Beds, $19.70**
Full-size Brass Beds, with 3-inch posts, all finishes.

Blue Bird No. 28,069—Tuesday Only.
**65c Pillowcases, 55c**
Pillowcases, scalloped edges, fancy embroidered designs.

Blue Bird No. 28,070—Tuesday Only.
**$2.50 Parasols, $1.90**
Ladies' Parasols, in a variety of beautiful shapes and colors.

Blue Bird No. 28,071—Tuesday Only.
**$2.50 Hats, $2.10**
New Sport Hats, in stitched white satin with colored facings.

Blue Bird No. 28,072—Tuesday Only.
**25c Ribbon, 20c**
Fancy Ribbon in a variety of patterns and designs, 5 to 6 in. wide.

Blue Bird No. 28,073—Tuesday Only.
**45c Ribbon, 35c**
6¼-inch Satin Ribbon, all shades, good for bows and sashes.

Blue Bird No. 28,074—Tuesday Only.
**25c Handkerchiefs, 20c**
Ladies' plain Irish linen Handkerchiefs, ⅛ and ¼ inch hems.

Blue Bird No. 28,075—Tuesday Only.
**65c Nightgowns, 45c**
Stamped on good quality nainsook, for eyelet or solid embroidery.

Blue Bird No. 28,077—Tuesday Only.
**$3.75 Sulkies, $2.80**
Sturgis collapsible Sulkies, upholstered, reclining back and seat.

Blue Bird No. 28,078—Tuesday Only.
**$30.00 Rugs, $24.90**
One-piece Royal Axminster Rugs, size 9x12, excellent patterns.

Blue Bird No. 28,079—Tuesday Only.
**$18.75 Rugs, $16.60**
9x12 Axminster Rugs, in handsome serviceable patterns, rich borders.

Blue Bird No. 28,080—Tuesday Only.
**$15.00 Rugs, $11.90**
9x12 Scamless Brussels Rugs, splendid patterns, rich Oriental colors.

Blue Bird No. 28,081—Tuesday Only.
**$1.85 Curtains, $1.45**
Saxony, Brussels, Madras and Cable Net Weave Lace Curtains.

Blue Bird No. 28,082—Tuesday Only.
**$6.50 Curtains, $4.80**
Lacet Arabian Curtains, mounted on extra heavy cable net, lace border.

Blue Bird No. 28,083—Tuesday Only.
**$1.95 Portieres, $1.40**
Snowflake Portieres, ecru grounds with cross stripes of various colors.

Blue Bird No. 28,085—Tuesday Only.
**50c Cretonnes, 35c**
36-inch Taffeta Cloth, Primrose Dimity, fancy rep and Venetian Tapestry.

Blue Bird No. 28,086—Tuesday Only.
**98c Aprons, 50c**
Bungalow Dress Aprons, sizes 40 to 46.

Blue Bird No. 28,087—Tuesday Only.
**65c Rompers, 45c**
Children's Ripplette Beach Rompers, sizes 2 to 6 years.

Blue Bird No. 28,088—Tuesday Only.
**$1.00 Dresses, 80c**
Children's white Embroidered Lingerie Slip-on Dresses, 1 to 3 years.

Blue Bird No. 28,089—Tuesday Only.
**$6.00 Corsets, $4.80**
Redfern, medium bust, batiste and coutil, all sizes.

Blue Bird No. 28,090—Tuesday Only.
**$2.50 Corsets, $1.90**
La Vida Corsets, for average figure, all sizes.

Blue Bird No. 28,091—Tuesday Only.
**$2.50 Chemise, $1.90**
Envelope Chemise of nainsook or crepe de chine, beautifully trimmed.

Blue Bird No. 28,092—Tuesday Only.
**$2.50 Petticoats, $1.90**
Of fine cambric, full circular flounces, lace and embroidery trimmed.

Blue Bird No. 28,093—Tuesday Only.
**$1.25 Gowns, 95c**
Slipover of fine nainsook, crepe, embroidery and lace trimming.

Blue Bird No. 28,094—Tuesday Only.
**$1.50 Kimonos, $1.15**
Of serpentine crepe in all colors, lace frills and satin collars.

Blue Bird No. 28,095—Tuesday Only.
**$1.00 Bathing Caps, 80c**
Of rubber and rubberized silk, all colors, fancy trimmings.

Blue Bird No. 28,096—Tuesday Only.
**$1.85 Shirts, $1.40**
Men's, satin striped, tub silk bosom, collar attached shirts, soft cuffs.

Blue Bird No. 28,097—Tuesday Only.
**50c Neckwear, 40c**
Men's embroidered crepes and cross stripe novelties all silk.

Blue Bird No. 28,098—Tuesday Only.
**$1.50 Pajamas, $1.15**
Men's, mercerized and crossbar satin striped madras, all sizes.

Blue Bird No. 28,100—Tuesday Only.
**$3.95 Shirts, $3.20**
Men's white collar attached Tub Silk Shirts, soft cuffs, 14 to 17.

Blue Bird No. 28,101—Tuesday Only.
**$9.00 Suits, $7.90**
Men's Palm Beach Suits, tan, grays, plain and fancy striped blue.

Blue Bird No. 28,102—Tuesday Only.
**$7.95 Suits, $5.80**
Boys' lightweight Wool Summer Suits, checks and homespuns.

Blue Bird No. 28,103—Tuesday Only.
**$5.00 Pumps, $3.80**
Women's Patent and Mat Kid Leather Pumps, covered heels.

Blue Bird No. 28,104—Tuesday Only.
**$4.00 Pumps, $3.20**
Women's Patent and Mat Kid Leather Pumps, colored cloth quarters.

Blue Bird No. 28,105—Tuesday Only.
**$3.00 Pumps, $2.40**
Children's Patent Baby Doll Pumps, with white piping.

Blue Bird No. 28,106—Tuesday Only.
**$4.00 Oxfords, $3.40**
Men's Palm Beach Oxfords, lace styles.

Blue Bird No. 28,107—Tuesday Only.
**$8.00 Switches, $4.95**
Paristyle Switches, 20 to 30 inches long, all shades, white and gray.

Blue Bird No. 28,109—Tuesday Only.
**$3.00 Hats, $2.40**
Men's straw Hats, in split straw, Milan, Leghorn and fancy sennits.

Blue Bird No. 28,110—Tuesday Only.
**$1.00 Hats, 80c**
Boys' Summer Hats, lightweight silks and straws.

Blue Bird No. 28,112—Tuesday Only.
**$1.50 Wash Suits, $1.15**
Boys' Wash Suits, in new middy, Oliver Twist and Junior Norfolk models.

Blue Bird No. 28,113—Tuesday Only.
**$3.00 Wash Suits, $2.40**
Boys' high-class Wash Suits, beautifully designed, new models.

Blue Bird No. 28,114—Tuesday Only.
**$4.45 Suits, $3.60**
Boys' Palm Beach Suits, Norfolk models, natural, gray and striped effects.

B. NUGENT & BRO. DRY GOODS CO., Broadway, Washington Av. and St. Charles St.

# ART RANKS WITH WAR IN HOLDING BERLIN INTEREST

### Steady but Small Stream of Visitors Through "Grosse Berliner Kunstausstellung."

Correspondence of the Associated Press.

BERLIN, June 20.—The "Grosse Berliner Kuntausstellung" for 1915, Germany's closest equivalent to the Paris salon, is in full swing, and will be open also during July and a part of August.

Those who anticipated that this year it would be a "war exhibition" are, to a certain extent, doomed to disappointment. Not only are the number of "war paintings" comparatively few, but they are also far from being the best of the pictures on view. Such martial and naval sketches as are exhibited are the most popular, however, as the "sold" tickets attached to them testify. Hardly a painting, whether of a battleship or of a well known military leader, but had been disposed of in advance.

When complete the exhibition will have between 500 and 600 paintings and bits of sculpture, with the former far in the numerical ascendency. The exhibitors number about 425, most of them from Berlin. Duesseldorf, the home of German artists, is represented by 85 exhibitors.

Women painters and sculptors, as usual, have a prominent place. There being more than 40 of them represented and their work is among the most popular.

The committee in charge is composed of Prof. Carl Langhammer, Fritz Burger, Ernst Fresse, Willi Ter Hell, Ernst Rentsch and Prof. A. Lewin-Funke.

**Some Fantastic Works.**

In the initial room, which is flanked by a three-quarter length portrait of the Crown Prince, there hangs fantastic but beautiful works by Arthur Hennig. By far the most striking picture of the entire exhibition hangs in this room. It is "War," by Martin Bradenburg of Berlin, a wierd and almost ghastly conceit in which lurid colored devils with flaming red eyes and shimmering, irredescent bodies cavort.

Only a bit less striking, but as different as day is from night, is a "Portrait," by Theodore Schmuz-Mudiss of Charlottenburg. It is that of a woman, clad in purple and standing in a field of green. The colors, which at first seem to clash, blend more and more harmoniously as one studies the picture.

From a lay point of view, the gems of the collection in many ways are two Venetian scenes by Karl Leipold. One is of the Grand Canal, the other of Santa Maria della Salute, which probably thousands of artists have "painted to death." Leipold, however, has treated his subjects in an unusual way and has achieved a wonderful, misty, pearl-gray, opalesque coloring for the water and the buildings in the background.

**Best of Religious Pictures.**

The best of the religious pictures is "But You Remain," by Wilhelm Pape of Berlin. It shows the dead Christ, illuminated by a strong yellow light, lying on the bier within a greenish grotto, with dark-clad figures at His head and foot.

The collection contains some charming aquarrells, notably a "Portrait" by Fritz Reusing of Duesseldorf, the picture of a young woman in green.

In the naval canvases the ill-fated "S. M. S. Bleucher" is pictured twice, and the "Emden" as often. The former, as portrayed, is far from a sinking condition, while all about her the vessels of the enemy are going down from her well-placed shots. The Emden is in the act of sinking a British merchantman.

The soldier in almost every conceivable attitude is reproduced, from the Uhlan of Christian Speyer mounted and waiting at the seaside for something that isn't apparent in the picture, to the gray-clad troops marching through the streets of Antwerp, Prof. Friedrich Klein-Chevalier's "Captured Antwerp," which has been widely reproduced throughout Germany.

A fairly steady but small stream of visitors flows through the spacious rooms to indicate that war is not the only interest uppermost in Germany.

**Clever Writer Tells of Hunting and Fishing Trip in Northwest.**

According to Allen Gibson, there is no better places for hunting and fishing than is to be found along the line of the Grand Trunk Pacific Railway in British Columbia. The specific point that he dwells on for sportsmen is to be found at Lake Kathlyn, three miles west of Smithers, B. C. Gibson says: "The rugged mass of Hudson's Bay Mountain sheers up directly in front of you. The mountain holds in its embrace a great glacier and the ice as it melts forms two streams which fall from the heights to the valley below.

"At present this section of British Columbia is undeveloped, but good trails have been made leading towards the peaks. One trail goes from the railway and the postoffice in a southwesterly direction and passes through park-like woods, follows a turbulent stream, interrupted by waterfalls until timber line is reached—about three hours' walk. Here you enter a canyon. Its walls are perpendicular and hundreds of feet high. Snow drifts are encountered that stay the year round. Color and contrast combine to make the scenery surpassing beautiful."

Gibson in continuing adds: "The section of British Columbia around Lake Kathlyn is one of the best in the interior for fishing and shooting. Grouse are plentiful on the low land and mountain slope. On the mountain tops, from the timber line up, good bags of ptarmigan can be had, and about the timber line there are also blue grouse. Duck shooting can be had in spring and fall. Deer are becoming more plentiful each year, although not so common as on the coast."

# Lessons of Europe's Great War Right From the Battle Front

## U. S. Attache Tells of Observations With Five of the Armies

### Eric Fisher Wood, of the American Embassy in Paris, Says the French Troops Are Actually Gaining in Height and Physique Generally, but the Germans Outrank All in This Regard.

When the war storm burst upon Paris last Autumn the atmosphere was so charged and strained that most of the art students forsook their work. Some of those from other countries hurried home; others threw themselves into the midst of the rushing events. One of these latter was Eric Fisher Wood, a young American who was studying architecture at the Beaux Arts.

Volunteering for service at the American Embassy, Wood was placed in charge of the Germans and Austro-Hungarians interned in France. He served in the American Ambulance Corps and was sent out with two American army officers to inspect the field of the Battle of the Marne the day after the conflict to gather material for a report to our Government. He spent several days among the allied troops along the Aisne, visiting the trenches and the field hospitals, examining the fields in action and the destroyed villages.

Subsequently as an official dispatch-bearer in the American service, he was sent to Berlin, Vienna, Brussels, Berne, London, Budapest and other cities. He has just put his experiences in an excellent book, which has just been issued by The Century Co. It is called "The Note-Book of an Attache," with the subtitle, "Seven Months in the War Zone." It is compiled from notes and letters written on the ground, and is illustrated with photographs of people and places figuring in it, and with some of the author's collection of battered passports.

There is an appendix, which gives in concise form the miscellaneous military observations made by the author, which formed the basis of his report to the United States Government. From this appendix are gleaned the following excerpts of great interest because they are the observations of an American official at the front.

### *Qualities of Troops in This War Compared*

By ERIC FISHER WOOD
In "The Note-Book of an Attache."

THE Hungarians have a very keen fighting instinct and are excellent infantrymen.

"The Germans have a dogged courage and expose themselves with bravery and enthusiasm in any undertaking. When they are once started, they are difficult to stop. On an advance, I should say that a 50 per cent loss is necessary to make them hesitate, and on the defense I saw at least one case where they were put out of action to the last man without giving ground.

The French are brave in a more spectacular way. They are better winners than the Germans and worse losers. Their temperament leads them to push home a success with more enthusiasm than the Germans; whereas, in defeat, they are less reliable.

The fighting qualities of the British are much higher than those of any other nation, when as in the case of the British regulars, they have sufficient training to teach them the technique of war. They are calm and usually cheerful under the most adverse circumstances. They do not lose control of themselves either in victory or defeat. The Germans say they fight best of all when they are hopelessly defeated or surrounded.

**I have seen no body of officers which can compare in quality with those of our army who are graduates of West Point. However, we have fewer of these than Germany has Generals.**

**It is just as strongly my opinion that the American infantry man as a type is correspondingly superior. I believe he can undoubtedly out-shoot, out-think, out-"hike," and out-game the line soldier of any other country I have seen.**

Here again we have so few of him, that whereas there are more than 600 well trained army corps, (24,000,000 men) engaged in this war, we have less than one.

### Germans Concede That English Regulars Are the Best Fighters Engaged and Say Joffre Is the Only Captain Developed by the War Who Will Be Considered Great in History—German Aeroplanes Superior.

**French Troops Growing.**

"The physique and condition of the French troops have greatly improved since the beginning of the war. War conditions seem to have caused a marked change. Many of the men have gained 20 and even 30 pounds, and the younger men have grown inches in height.'

**German Aeroplanes Are Best.**

"The German aeroplanes are generally conceded to be the most effective in the war, and the Germans seem to possess more of them than any other nation. None of their machines are slow, and their fastest ones are faster than any in the other armies.

"Aeroplanes have been singularly ineffective in attacking as their shooting is extremely bad. They usually miss their target by at least 200 yards, and so far as my personal knowledge goes, the only damage that they have ever done has been when they had a whole city to shoot at.

"Something like forty bombs were thrown on Paris while I was in that city although some 30 or 40 non-combatants were killed or wounded, a target of any military importance was hit only on one occasion, when a bomb was dropped through the roof of the Gare St. Lazare. In the field the principal targets aimed at by the aeroplanes to fly above the road and to drop a bomb as it passes over the convoy. It then makes a circle and repeats the operation. I know personally of some fifty bombs thus dropped, not one of which struck anywhere near the target. The effect of the bombs is small, consequence and damage is seldom done except to the people who happen to be standing in the immediate neighborhood.

**Aeroplanes Almost Invulnerable.**

"Aeroplanes have proved to be almost invulnerable in war. They are extremely hard to hit, because one must calculate for three dimensions and for the speed of the aeroplane; when hit, they seldom suffer serious damage. I know of a case where, first and last, nearly 200 bullets passed through a machine without its being put out of action.

"Anti-aircraft guns are not greatly feared by aviators, and they consider it an extraordinary piece of bad luck to be hit by one. The aviator fears most of all the fire of large bodies of infantry, and in flying over a regiment at an altitude of 1000 yards they realize that they run a serious risk of being brought down. Rifle bullets are effective against aeroplanes up to a height of about 5000 feet. Observers fly just above this altitude, at about 5500 feet, since they wish to fly as low as possible and yet be reasonably safe. Aviators have told me that this height is so well recognized that they nearly always encounter other observers in the same plane.

"Aeroplanes, flying at a height of 5500 feet, can observe the movements or presence of large bodies of troops and the flashes of artillery. They cannot observe very much else at the height. They seem to be able to descend suddenly for a short time to a very low altitude, when it is necessary, and in a large percentage of cases to escape. British aeroplanes have made reconnaissances at an altitude of only 100 yards.

"Aeroplanes have made surprises in war nearly impossible, since in modern warfare it would be necessary to shift at least a division to produce any effect, and the movement of such number of men would certainly be visible to aeroplanes during the day time. If such a movement were performed at night, the presence of a division in a new spot would almost certainly be detected by the aeroplanes in the morning."

**Dominance of Artillery.**

"I have at all times been tremendously impressed with the dominant importance in this war of artillery. My personal observations lead me to estimate that the casualties from artillery wounds has been nearly 50 per cent of the total."

**Keeping Battery Secrets.**

"It has now become almost impossible for an aeroplane to locate hostile artillery except by the flashes. Battery positions are either placed in forests, or artificial woods are built around them. It is almost axiomatic that artillery shall give no signs of life while an enemy's aeroplane is above, and, as the result of this, one well-recognized method of temporarily silencing an enemy's battery is to keep an aeroplane flying over its neighborhood. Volunteer observers are frequently disguised and sent forward to hunt from a place from which they can observe the hostile trenches of artillery and thus direct and correct the fire of their own batteries. Observers who thus volunteer to go forward are virtually always decorated and made officers, if, by some fortunate chance, they both succeed and survive.

"The French artillery officers take advantage of every "assist;" for instance, I saw a case where a shell made a groove on the reverse side of a hill and glanced off. The shell exploded, but its fuse was recovered by the French, the setting of the fuse determined, and by means of this and the direction of the groove made in the hill, the German battery was located. The French reported that they had destroyed the battery. One of their aeroplanes was sent up before the firing was begun and the latter observed the battery's efforts to escape."

**France's 75-Mm. Best Field Gun.**

"The French 75-mm. gun is the only field piece which under practical field conditions does not 'jump.' This gives a tremendous advantage to the French artillery in such duels as frequently take place in batteries where there is rapid movement. I have been on battle fields after action had finished and observed positions where both batteries had shot at each other, both being in 'direct fire' position. The French can fire at a rate of 25 shots a minute and in such duels seem to be able to fire accurately with nearly twice the rapidity of the Germans.

"The heaviest piece that I saw at the front with the French was a 6-inch howitzer. The Germans use all sizes, up to 12-inch, in field operations, the latter being of Austrian construction."

**Smaller Shells Best for Field.**

"Shells bigger than three-inch when used in field operations seldom do any damage, but have a tremendous moral effect even on veteran troops. The disconcerting effect of heavy shells exploding in the ground is very widely recognized at the front.

"The fire of the big howitzer, is, as a rule, very inaccurate. When one of these big shells hits a building or a paved street its effect is considerable; when they burst in soft ground they are not dangerous. Most of the battlefields of France are on muddy fields, in which the six-inch shells make a crater about 40 feet in circumference and five or six feet deep. Their effect is chiefly upward and casualties are so rare as to be considered freaks. Mud is, however, thrown over the whole neighborhood.'

**Qualifications for Infantry.**

"My observations lead me to think that the most important qualifications for the infantry soldiers are three, viz.: To be able to dig, to be able to hide and to be able to shoot. At the beginning of the war the French paid little attention to any of these things. Their men were dressed in uniforms so conspicuous that hiding was impossible. The only shooting that they had ever done was gallery shooting at a range of about 40 yards, and they were singularly poor, even at this. Judging by practical results they had very few theories and no practice in the matter of digging trenches. The trenches which they made in the early weeks of the war were straight grooves in the ground with the earth thrown up in a haphazard manner on either or both sides. Their early defeats were due to the unexpected invasion through Belgium, and to their unpreparedness in the three essentials mentioned above.

**British Best Shots in War.**

"The German infantry also shoot poorly from an American standpoint, but do better than the French. Their uniform is the most nearly perfect of any of the armies in the war, and the Germans are virtually invisible at short range if they are not moving. Their helmet is easily the best headgear in the matter of invisibility. It sets tightly on the head and, owing to its shape, virtually never casts a shadow. The Germans have been from the beginning very accomplished trench diggers and have had elaborate theories as to the construction of trenches and much practice in making them.

"The British are the only troops in the war who shoot with any degree of excellence. Their shooting does not approach in accuracy that of our own army, but is so superior to the Germans that a British battalion of 1100 men usually has a firing effect equal to that of a German regiment of nearly 3000. On the gray-green backgrounds of Europe the British khaki is not conspicuous, but at the same time it is certainly visible. The British hat is the most conspicuous headgear in the war, since its rim casts a heavy black shadow and its flat top shows white in sunlight. The heads of the British in the trenches stand out very distinctly."

**Shrapnel Deadlier Than Rifles.**

"In my observations when infantry charges infantry in battle movement, the majority of the casualties are caused by artillery. I have several times observed fields of dead infantrymen killed in an advance against infantry, where 90 per cent of the dead had been killed by shrapnel. In my experience the Germans never use anything except shrapnel against infantry in the open. Shrapnel wounds are very ugly, being big, ragged holes which usually become infected."

**Machine Gun Most Effective.**

"In my experience the machine gun is the most effective infantry weapon. Personally, I should interpret this not as praise for machine guns, but as a criticism of the poor shooting of all the infantry engaged. The French have comparatively few machine guns."

**German Troops Get Vacations.**

"The Germans have very well-developed and well-organized systems of relays for their men at the front. The infantry stay in the trenches about a month at a time and are then given a vacation, usually being sent home to their garrison town. Their cavalry serve 10 days at the front and are then sent a day's march to the rear for a 10-days' rest. Their artillerymen get no vacation, their lives being considered easy enough.

"I saw no evidence of any well organized system of vacations among either the French or British, and I know many isolated cases where personal friends of mine, both officers and enlisted men, have been at the front continuously since the beginning of the war. I am fairly certain that the British enlisted man has had no vacation since the beginning of the war, other than relaying near the front."

**Germans Praise Joffre.**

"I found intelligent people in Germany very broadminded about military matters. They were pretty well agreed that Gen. Joffre is the only General produced so far by the war who would rank in history as a great Captain, and, while they maintained that the German officers as a class were superior to all others, they conceded that the best troops which so far have taken part in the war were the British regulars who represented England in the early weeks of the war and retreated from Compiegne through Mons, St. Quentin and Compeigne to the southeast of Paris.

"On many different occasions I saw Russian prisoners in Germany and Austria-Hungary. They impressed me as being of a low order of intelligence. They fight well on the defense. When they are put in a position and told to stay there, they are difficult to drive back, and show the highest order of courage. When they move or advance they become less reliable."

**Rifles Inferior to Ours.**

"The French, German, Russian, Austrian and Hungarian infantry are all armed with long, heavy and ill-balanced rifles, carrying detachable bayonets. These rifles are very poorly sighted in comparison with our new Springfield. It would be very difficult or impossible to do good shooting with them, as measured from an American standpoint. In my personal experience there have been numberless cases where dispatch bearers, automobiles, scouts, pickets and patrols were exposed at very short range to the fire of bodies of French or German troops without any casualties whatsoever occurring.

"The one idea of the German infantry seems to be to shoot as much and as rapidly as possible. I have several times observed where German infantry have taken up a position in the open, and fired 120 rounds a man, more or less, as a matter of course.

"I have nowhere observed the use of any semi-automatic rifles nor of either silencers or special sights for sharpshooters."

St. L. Plume Co., 620 N. Broadway.
Hemstitching, 10c per yd.; 24-hour service

LOOSE TEETH —SORE GUMS
Indicate Serious Pyorrhea (Riggs' Disease). For relief, request FREE SAMPLE from Clerk 98.
The Pyorrhemedy Corp'n
110 West 40th st. (room 501) N. Y. City.

Buy Here and Save Dollars
Men's and Boys' SAMPLE SHOES $2.45 Up
FINK'S, 111 N. 6th St.

# AN OLD-TIME NURSE CURED

## Of Catarrh of the Stomach by Peruna

MRS. SELENA TANNER,
Athens, Ohio.

This Cure Dates From October 3, 1899.

| | | | |
|---|---|---|---|
| Oct. | 3, | 1899 | —"Catarrh of the stomach. Was nearly starved. After taking Peruna I have a good appetite." |
| Sept. | 11, | 1904 | —"I can assure you that I am still a friend of Peruna. My health is still good." |
| April | 23, | 1906 | —"Yes, I am still a friend of Peruna. Will be as long as I live. I keep it in the house all the time." |
| Dec. | 18, | 1907 | —"I recommend Peruna so often that they call me the Peruna doctor. Peruna recommends itself when once tried." |
| Dec. | 27, | 1908 | —"I still tell everybody I can that Peruna is the best medicine in the world." |
| Aug. | 15, | 1909 | —"Peruna saved my life years ago. I still take it when I have a cold." |
| Jan. | 4, | 1910 | —"I was threatened with pneumonia. Peruna saved me." |
| May | 17, | 1912 | —"I am glad to do anything I can for Peruna." |
| May | 6, | 1914 | —"I have always been a nurse. Peruna has helped me in my work more than all other medicines." |
| Mar. | 22, | 1915 | —"I have divided my bottle of Peruna with people many times. It always helps." |

The above quotations give a vague glimpse of the correspondence we have had with Mrs. Tanner since 1899. Our files, which cover twenty-five years, include many similar correspondents.

—ADV.

Our Store Will Be Closed All Day Tomorrow (Monday) for the Official Celebration of Independence Day

See Our Advertisement in Tuesday Morning's Republic or Globe-Democrat for Store News of Special Importance

Scruggs–Vandervoort–Barney
OLIVE and LOCUST from NINTH to TENTH
The Best Goods for the Price No Matter What the Price

Stops Hair Falling Out! Restores Gray Hair! Cures Dandruff! Look Young!

De Lacy's FRENCH HAIR TONIC
This tonic will give your hair and scalp the greatest amount of nourishment, cleanliness and health. For sale at all drug and toilet counters, $1, or sent prepaid by De Lacy Chemical Co., 3010 Olive St., St. Louis.
Write "Dept. A" for free sample of De Lacy's Shampoo.

VERMILAX WORM REMEDY
prevents "Dog Days" menace of fits, frothing mouth etc. It regulates intestines, removes worms, renews activity and improves the dog's appearance.
VERMILAX CO., INC.
Dept. 63, 220 W. 42d St., N. Y.
Druggists or parcel post, 50c & $1.

Radway's Ready Relief
Jacob Able of R. F. D. No. 1, Millstown, N. J., writes: "For the last three years I have had kidney disease and backache, and I have had it so bad that for eight days and nights I could not get my clothes off. I thought I would try Radway's Ready Relief. I gave my back and hips and sides a good rubbing, and in a short time the pain was all gone. No one in this world knows but God and myself the misery I was in till I USED Radway's Ready Relief."
CURES LUMBAGO
Radway's Ready Relief should be well rubbed over a large surface, until a glow is produced, with a burning sensation. Few cases require the Radway Pills. Some do, when a dose on retiring would be taken.
25 and 50 cent sizes at druggists.

Pronounced Card-you-eye
CARDUI
THE WOMAN'S TONIC
Used Successfully For Over 50 Years
CARDUI is a purely vegetable Tonic that, during the past fifty years, has helped thousands of women who suffered with womanly troubles. It may be just what YOU need. GET A BOTTLE TODAY.
All Druggists
D-1

Biggest Offer Ever Made FREE
THIS FINEST WHISKEY
You've read whiskey offers that claimed to be liberal—now just read this one and see what real liberality means! We want you to try Ullman's Old Reserve Stock Whiskey because we're sure you'll like it so well that you'll keep on ordering it in preference to all other brands. So we are making a very special offer just to induce you to send us a trial order. With your order, we will send you, absolutely free, a full bottle of genuine "Dixie Cheer," a delicious banquet beverage of unsurpassed quality, and a sample bottle of Rare Old Athletic Club Whiskey. Look at these prices:
4 Full Quart Bottles Ullman's Whiskey $2.85
8 Full Qts. Ullman's Whiskey $5.00 12 Full Qts. Ullman's Whiskey $7.50
ONE BOTTLE DIXIE CHEER, One Sample Bottle Old Athletic Club Whiskey FREE
Remember, All Goods Shipped Express Prepaid
Don't pass up this wonderful whiskey bargain. Send us your remittance and we will at once ship you—express prepaid, either 4, 8, 12, 25 or 50 full quart bottles of Ullman's Reserve Stock Whiskey, one (1) bottle Dixie Cheer, and one sample bottle Athletic Club Whiskey. After you receive and test the whiskey, by drinking all you please, if you are not satisfied return it to us and we will at once refund your money. This is the best value ever offered by us or any distiller at anything near the price. Remember, your money back if you are not satisfied. Send your order now.
AMERICAN SUPPLY COMPANY, 2012 Market Street. ST. LOUIS, MO.

TEETH TEETH
$4 BOSTON
SPECIAL ATTENTION GIVEN TO OUT-OF-TOWN PATIENTS. If your old plate is broken, send it to us and let us repair it.
White Crowns ........ $3.00
Aluminum Plate ........ $12.00
Gold Fillings ........ 75c and up
Silver Fillings ........ 50c
Teeth Cleaned ........ 50c
Gold Crowns ........ $3.00
Full Set of Teeth ........ $4.00
Bridge Work, tooth ........ $3.00
Give us your impression in the morning and get your full set of teeth in the evening.
BOSTON DENTAL CO., 620 Olive Street
LADY ATTENDANTS.
OPEN DAILY. EVENINGS TILL 9; SUNDAYS, 9 TO 1.

## BRITISH PAPERS WANT COTTON MADE ABSOLUTE CONTRABAND

**Great Pressure Being Brought Upon Government, but Declaration Is Said to Be Unlikely.**

LONDON, July 3.—The British Government is being subjected to a continually increasing demand that cotton be declared absolute contraband of war because of its importance in the manufacture of high explosives. Many newspapers, both editorially and in their correspondence columns, contain daily attacks on the present policy of the Government.

The Daily Mail in particular has been attacking the Government on this point for weeks past. At every sitting of the House of Commons some member arises to ask the Government when cotton is to be declared contraband, but the only reply is that "The subject is being considered."

As a matter of fact, the Post-Dispatch correspondent has been assured on good authority that the declaration that cotton is absolute contraband by the British Government is extremely unlikely.

**Where Shall I Go This Summer?**

See the "RESORTS and COUNTRY BOARD" Column today, page 1, Real Estate and Want directory.

## 23.5 PER CENT ARE KILLED

**British Casualty Lists Show Proportion Exceeds Two Other Wars.**

LONDON, July 3.—A compilation of all the British casualty lists issued to date shows that the proportion of killed to injured is 23.5 per cent. This is slightly in excess of the percentage in the Crimean and South African campaigns. In the Russo-Turkish war, however, the proportion was nearly 46 per cent.

The proportion of killed officers is much higher than among men, reaching in the present war a percentage of 43.6.

Reliable Fireworks
Fabricius, 716 N. 18th st.

## ROSE CULTURE IN ST. LOUIS EASY, EXPERT DECLARES

### Missouri Botanical Garden Bulletin Gives Methods for Overcoming Adverse Elements.

The Missouri Botanical Garden, in its June Bulletin, tells how roses can best be grown in St. Louis. Instructions are given on location of the rose garden, the soil, planting, varieties of plants, spring and summer care, insects, fungous diseases, winter protection and pruning.

The cool weather of the spring and summer this year has been especially favorable to rose culture. The rose garden at the Missouri Botanical Garden is the best in its history. More than 4000 plants, most of them perpetual bloomers, are now in bloom.

"The growing of roses in St. Louis," the bulletin states, "does not require the extreme amount of skill that has generally been supposed. On the contrary, any one can grow roses successfully, provided a few general conditions of culture are understood and carefully observed. The idea has become general that, owing to the adverse weather conditions prevalent during the summer months in this latitude, roses will bloom only during early summer and early fall. The experience with roses in the garden, however, demonstrated beyond all question that with reasonable care any unfavorable climatic influence in St. Louis can be successfully overcome.

**Abundance of Water Prime Requisite.**

"The prime requisite for rose growing in this locality is an abundance of water. If this is supplied there will be no difficulty in getting continuous bloom, provided, of course, the proper kinds of roses are selected and the general directions given herewith are followed.

Roses are entitled to the choices location in a yard. Good exposure to the sun and proper protection from prevailing winds will do much to make the garden a success. While a location with a full-day sun exposure is much to be preferred, it is not absolutely essential, and where a choice must be made it is best to give roses the morning sun. Beds should not be located near trees or shrubbery. Rosese are heavy feeders, and for their best development require an unusual amount of fertilizer. When planted near trees or shrubbery, the roots of the latter deplete the soil of nourishment, with the result that the roses suffer.

Roses usually do well in any good garden soil, but better results are obtained if considerable care is exercised in the preparation of the ground. Roses require a heavy, well-drained soil.

**Setting Out the Plants.**

Roses may be set out either in the fall or spring. The spacing depends very largely upon the variety. Tea and hybrid varieties may be planted about 18 inches apart, but hybrid perpetuals, on account of their more vigorous growth, should be spaced at least two and one-half feet, and ramblers eventually need about four feet. In any case an eight-inch margin from the edge of the bed should be allowed. Where potted stock is being planted, the ball of earth should be placed with its upper surface about two inches below the soil; field-grown stock may be set two or three inches lower than its former position in the nursery. The holes for receiving the plants should be large enough to admit the stock without bending or crowding the roots, the soil should be firmly packed around the roots, and the plants thoroughly watered immediately after planting. All stock should be so pruned that but two or three buds remain on each shoot—the upper bud, in each case, pointing outward.

Half-starved and otherwise neglected roses are quite susceptible to insect attacks, which, however, is not the case if the plants are properly cared for. In St. Louis and vicinity the most serious insect enemy of the rose is probably the green fly, well known to all who have grown roses. It is a small, green plant-louse, or aphid, about one-eighth of an inch in length when full-grown, and usually wingless. The body is oval and soft and secretes a sweet fluid of which ants are particularly fond. The presence of ants on rose bushes is good evidence that the aphids are at work. The latter usually work on the young shoots, sucking the juices with their long, slender beaks, and if unmolested quickly destroy the vigor and vitality of the plant. A solution made from tobacco stems and whale-oil soap will be found effective. To make this solution one pound of tobacco stems should be soaked in a gallon of water over night, after which one ounce of whale-oil soap, which has first been dissolved in a small quantity of hot water, should be added. It will require three or four hours for the soap to thoroughly dissolve. The solution so prepared should be thoroughly stirred before using and may be applied either with a sprayer or with a whisk broom. This quantity is sufficient for about 25 plants.

**A Troublesome Pest.**

"Another troublesome pest of outdoor roses is the rose hopper, or thrips. This insect is small, yellowish white, about three-twentieths of an inch long, and provided with a pair of transparent wings. It preys upon the leaves, working especially on the under side, causing the foliage to assume a sickly, yellowish appearance. The control of this insect is more difficult because of its active jumping and flying habits. Spraying the plants with water, so as to wet the under side of the leaves, and subsequently dusting them with powdered hellebore usually effects a sufficient control.

"Several kinds of caterpillars prey upon the rose, sometimes causing considerable injury. All of them envelop themselves in the leaves or burrow in the flower beds. Powdered hellbore sprinkled over the plants prevents to a considerable extent the movements of the larvae, but removal is best accomplished by actually picking them from the plants.

"The work of protecting roses against the severe cold of the winter should be done by November 20. The earth should be heaped up around each plant to a depth of from two to three inches in order to provide drainage away from the center of the plant, and from four to six inches of straw manure should be placed over the entire surface of the bed. This treatment will protect any of the varieties previously mentioned, except the free, or standard roses. These are budded at the crown and unless wrapped with hay or straw, freeze very easily."

The rose garden of the Missouri Botanical Garden is so arranged as to be a guide to the amateur rose culturist. This garden is composed of the varieties which do best in this climate, and they are plainly labeled that all who visit may read. The arrangement is also best suited to rose culture.

**Asthma Remedy Free.**

Remarkable cures effected from one bottle. Write D. J. Lane, Box 375, St. Marys, Kan., and tell him that you will try a bottle of his newly perfected remedy on his guarantee to charge you nothing if it doesn't cure, but that you will gladly pay him $1 for this bottle when you are completely cured.—Advertisement.

**Missouri Editor Marries.**

DESLODGE, Mo., July 3.—W. L. Bouchard, editor of the Deslodge Sun, and Miss Mattie Green, a teacher in the Desloge schools, were married here June 30 by the Rev. S. P. Mothershead, pastor of the First Baptist Church. They have gone on a short wedding trip. The editor is the son of Henry Bouchard, railroad superintendent of the Federal Lead Co. His bride is the daughter of W. T. Green of Desloge, and is a graduate of the Cape Girardeau Normal. Mr. and Mrs. M. A. Ward of Desloge were their attendants at the marriage

## To Ward Off Summer Complexion Ills

To keep the face smooth, white and beautiful all summer, there's nothing quite so good as ordinary mercolized wax. Discolored or freckled skin, so common at this season, is gently absorbed by the wax and replaced by the newer, fresher skin beneath. The face exhibits no trace of the wax, which is applied at bedtime and washed off mornings. Greasy creams, powders and rouges, on the other hand, are apt to appear more conspicuous than usual these days of excessive perspiration. Just get an ounce of mercolized wax at any drug store and use like cold cream. This will help any skin at once, and in a week or so the complexion will look remarkably young and healthy.

Sun, winds and flying dust often cause squinting and other contortions which make wrinkles. You can quickly get rid of every line, however caused, by using a harmless wash lotion made by dissolving 1 oz. powdered saxolite in ½ pt. witch hazel.—ADV.

# These 17 Dealers Are

GOODYEAR
AKRON, OHIO.

## Service Stations

### Go to Them When You Need Tires

They give today's best tire. And they back their sales with SERVICE.

When next you need tires, we ask that you see them. They give so much, it surely cannot pay to go elsewhere.

Please note below what these men stand for. They are business men and know the value of fair dealing.

*"We believe real Tire Service lies in PREVENTING TROUBLES, not in CURING THEM. So we try to see that troubles never come. We fill your little tread cuts, watch inflation, make sure that you are never unprepared.*

*"There are a dozen ways to make your old tires give many extra miles. And that, too, we count as SERVICE. Before we suggest new tires, we make sure your old ones have given all they can.*

*"We offer prompt, courteous, intelligent service—right prices, and the best we know in tires.*

*"When next you need such service, wherever you are, we ask you to call on one of us."*

### Goodyear Service Stations—Tires in Stock

ILLMO MOTOR MDSE. CO.

JENNETT & SON
A. J. Jennett

Economy Garage
Eug. Knobbench, Prop.

CONTINENTAL AUTO SUPPLY CO.

SUTCLIFFE AUTO REPAIR CO.
J. R. Sutcliffe

LOUIS J. DOERR MOTOR WORKS
Louis J. Doerr

WIEMEYER MOTOR COMPANY
J. L. Wiemeyer

W. F. Roth

VEHICLE TOP & SUPPLY CO.
A. H. Clark

MISSOURI AUTO SPECIALTY CO.

SOUTHERN AUTO & MACHINERY CO.
H. Miller

FERGUSON GARAGE
H. C. Wilson & L. W. Graf

BUSY BEE MOTOR CAR CO.
Arthur C. Schacht

F. W. FREUDENBERG HDWE. CO.
F. W. Freudenberg

Robert Barricle

IMPERIAL MOTOR CAR CO.
M. L. Weber

CLAYTON GARAGE
John A. Cruikshank

Stix, Baer & Fuller Co.
GRAND-LEADER SIXTH, WASHINGTON SEVENTH & LUCAS SAINT LOUIS

*During July and August This Store Will Close Daily at 5 P. M., and Saturdays at 1 O'Clock*

*When Freedom from her*
*mountain height*
*Uufurled her standard*
*to the air,*
*She tore the azure robe*
*of night,*
*And set the stars of*
*glory there.*
*—Drake.*

This store will remain closed all day Monday in observance of

**Independence Day**

## The Sales for Tuesday—

Will include offerings of exceptional attraction from many of this store's departments. For instance, there will be

***Exceptional Sales of Ready-to-Wear***
(These to Occur on Third Floor and Basement.)

***An Extraordinary Sale of Corsets***

***Unusual Sale of New Summer Embroideries***

ALSO EXCEPTIONAL VALUES IN

*Housewares, Men's Shirts, Petticoats, China, Cut Glass, Hosiery, Gloves, Knit Underwear, Floor Coverings, New Silk Jersey, Handkerchiefs, Hammocks, Curtains and Cretonnes*

***See Monday morning's and Monday evening's papers for complete details of these events.***

*All of This Week, Beginning Tuesday—*

**The Scenograph of the Panama-Pacific Exposition**

—will be shown in the sixth floor Restaurant under the auspices of the

**King's Daughters** *The Entire Proceeds to Go to the Post-Dispatch Ice and Pure Milk Fund*

The admission charge is to be but **5c**

Lectures will occur every half hour from 10 until 4 o'clock, including the noon hour.

**All Vocal-Style Music Rolls in Stock Now at Half Price**

Stix, Baer & Fuller Co.
GRAND-LEADER SIXTH, WASHINGTON SEVENTH & LUCAS SAINT LOUIS

**All the New July Music Rolls on Sale at 38c or 3 for $1**

## On Tuesday Will Begin the Semi-Annual Sale of New and Used Pianos and Player-Pianos

And even though the purchasing of a Piano or a Player-Piano at this time is the last thought in your mind

**There is every reason why you should investigate and learn the full meaning of this,**

### A Very Extraordinary Event!

A great many of the instruments are new, while others have been taken in exchange on Player-Pianos.

Every one of the instruments is guaranteed by this store, and you have the privilege of exchanging any one you purchase, at any time within one year, for a higher-priced Piano or Player-Piano, and the entire sum which you have paid on the first purchase will be credited to you on the second transaction.

**Free** { With each Piano—a new Scarf and Stool. With each Player-Piano—a new Bench, Scarf and 12 Rolls of Music.

### Terms on Players as Low as $10 —$2.50 a Week

Here are just a few wonderful bargains.

**In the Player-Pianos**

| | | Original Price. | Sale Price. |
|---|---|---|---|
| Conover Inner-Player | (new) | $900 | $750 |
| Cable Inner-Player | (new) | $800 | $595 |
| Auto Player | (used) | $650 | $295 |
| Ariston | (used) | $450 | $227 |
| Burmeister | (new) | $525 | $295 |
| Knabe Bros | (new) | $1000 | $585 |
| Waldorf | (new) | $500 | $265 |
| Euphona | (used) | $550 | $395 |
| Waldorf | (new) | $500 | $270 |
| Krell Auto | (used) | $650 | $397 |
| Kingsbury Inner-Player | (used) | $700 | $590 |
| Boudoir | (used) | $400 | $137 |
| H. & S. G. Lindeman | (new) | $600 | $350 |

### Terms on Pianos as Low as $5 —$1.25 a Week

**In the Pianos**

| | | Original Price. | Sale Price. |
|---|---|---|---|
| Sohmer | (new) | $500 | $298 |
| Steinway | (used) | $600 | $375 |
| Sterling | (used) | $350 | $170 |
| Thiebes | (used) | $275 | $ 75 |
| Crown | (used) | $450 | $145 |
| Knabe Bros. | (new) | $500 | $380 |
| Steger & Sons | (used) | $425 | $195 |
| Vose | (used) | $375 | $240 |
| Baldwin | (used) | $400 | $168 |
| Behr Bros | (new) | $475 | $295 |
| Behr Bros | (new) | $400 | $265 |
| Behr Bros | (new) | $475 | $325 |
| Schaff Bros. & Co. | (used) | $275 | $ 50 |
| Reutner | (used) | $300 | $165 |
| Davenport & Tracy | (used) | $350 | $185 |

(Fourth Floor.)

# POST-DISPATCH'S REVIEW OF REAL ESTATE NEWS

BY BERRY MOORE

## HALLER WOULD ANNEX SUBURBS TO PROVIDE HOMES

**President of the Aldermen Says Building Is Retarded in the County by High Utility Charges and Points Out These Would Be Reduced by Extending City Lines.**

### RESIDENCE PROPERTY IN CITY FAST TAKEN

**Good County Loans Rejected Because of Adverse Conditions—Taking In of Property North, South and West Favored.**

Julius Haller, president of the Board of Aldermen and of the Haller-Lembrecht Real Estate Co., believes that the extension of the city limits to embrace University City, Clayton, Maplewood, Greenwood, Webster Groves, Kirkwood, Ferguson and other outlying townships, both north and south, would prove a large factor in the residential growth of suburban St. Louis.

All the advantages of St. Louis, including schools, fire protection, city water, light and sewer connections, as a result, would accrue to those districts, he declares. Another attractive feature, he pointed out, would be that with the proposed extension all the suburban territory between Kirkwood and Ferguson would come within the five-cent fare zone.

The ten-cent fare which the United Railway Co. imposes on interurban cars, coupled with the charges for outside pupils at the public schools in St. Louis, Haller said, is stemming the residential tide in the suburbs.

The tax rate in those additions probably would be increased somewhat, he suggested, but this would be more than counterbalanced by advances in real estate values and nominal water rates and free tuition, he contended.

**Why Development Is Retarded.**

Development of St. Louis County on a large scale, according to Haller, has been retarded primarily because of high charges to which residents of that section have been subject, especially the high water rates, and because capitalists are averse to making advances for large building operations outside the city limits.

Water rates in St. Louis County, which are abnormally high, Haller declared, are adversely affecting real estate and building operations in that locality. He cited an instance in which the water tax on a humble cottage in St. Louis County, was at the rate of $4 a month, amounting to almost as much as the rental itself. Water rates go the limit in St. Louis County, Haller said, amounting to almost as much there in one month as they do in St. Louis in one year.

The best kind of county loans, he stated, were being rejected merely because of adverse conditions there. A loan of $6000 was declined a few days ago, according to Haller, on property in St. Louis County, worth twice that amount. Had the property been within the city limits, there would have been a scramble for the loan, the demand for gilt edged real estate paper in the city, at this time exceeding the supply.

The extension of the city limits, Haller believes, would have an exhilarating effect on both the city and suburban additions. It would increase the population of the one, and would add to the facilities of the other without additional burden. Most large cities of the north and the east have increased their population by annexation.

**Center of 1,000,000 Population.**

St. Louis is the center of a population of 1,000,000 people, including her legitimate suburban additions, and the East Side cities. With the annexation of the suburban cities, St. Louis not only would hold its own as Fourth City, but as a metropolis would acquire new and larger prestige.

A majority vote of the districts to be embraced, with perhaps a legislative act, would be necessary before the annexation could be accomplished.

Comparatively little vacant ground in the restricted parts of the West End, within the city limits, is to be found. Both the restricted and unrestricted sections of Washington Heights, as regards building sites, is almost out of the market.

Although Parkview, the restrictions of which preclude the erection of houses costing less than $6000, and which lies in both the city and the county, is depleted with the exception of about 12 sites, none of which can be purchased for less than $10 a front foot.

As a matter of fact, residential St. Louis is figuratively overflowing into St. Louis County, and is rapidly absorbing University City, including Ames place, West Portland place, Maryland Terrace and Forsyth place.

Other additions which are virtually an integral part of St. Louis are Hillcrest, Brentmoor, Forest Ridge and Skinker Heights. Hillcrest is partly in the city and partly in the county. All these additions are restricted and are being built upon an attractive scale.

**Demand in North St. Louis.**

The situation is identical in North St. Louis, Acme Heights, both in the city and the county, is rapidly furnishing sites for homes for wage-earners.

Southampton, the largest and most completely improved popular-priced southwest subdivision, is within the city limits, but soon will overflow into the county. While this subdivision always has challenged attention, it has excited renewed interest with the introduction of city water and sewer mains, according to R. C. Buchanan, subdivision manager of the Mercantile Trust Co., agent for the Southampton Realty Co.

## 26-Room House on County Estate Which J. L. Babler Bought for $51,000 for Bride

## FARM MORTGAGES CALLED "BEST OF ALL INVESTMENTS"

**Their Advantages Set Forth in Pamphlet Issued by the American Trust Co.**

The investment department of the American Trust Co., Broadway and Locust, has issued a pamphlet emphasizing that farm mortgages are the best of all investments, explaining how they are made and the rigid tests for safety that are applied.

The statement is made that up to June 1, 1915, the company had invested $29,443,806 in farm mortgages, made up of 9282 individual loans, without the loss of a dollar, principal or interest, to any client.

The advantages of farm mortgages are set out as follows: Safety of principal, all titles guaranteed, no fluctuation in value, liberal interest of 5 to 6 per cent, loans not over 50 per cent of the value of security, the investment in sole control of the investor, interest paid to investor on date due in par funds, short term, security fundamental and increasing margin of security due to more scientific farming.

## BUILDING ASSOCIATION NOMINATES 16 FOR DIRECTORS

**Stockholders for Equality Corporation Will Elect Board on Wednesday.**

At the regular meeting of the Board of Directors of the Equality Savings and Building Association the following were nominated for directors: James Prendergast, J. H. Heckemeyer, Mat Kiely, George H. Steinberg, Otto Daehnert, M. J. McEnery, Fred L. Hoffmann, Homer E. Bailey, E. T. Klippel, F. Rascher Jr., W. J. O'Connor, Vic. F. Steinberg, F. M. McDonald, Edw. N. Kaercher, Bernard Fitzsimmons, Frank Sebastian. Thirteen directors will be elected by the stockholders on Wednesday.

James Prendergast, president, has instructed the secretary, Gus. V. R. Mechin, to issue the thirty-first series of stock, the first payment on which will be due and payable at the office of the association at 810-12 Chestnut street, on Aug. 4.

**What Movies Shall I See This Week?**

See the "Amusement" ads in the news pages, also the "MOVING PICTURES" Column, page 1, Real Estate and Want directory.

## MEMORIAL SHAFT ERECTED

**Monument Placed Near Site of Fort Designed by George Washington.**

LIGONIER, Pa., July 3.—A granite shaft bearing a bronze tablet, erected by the Sons of the American Revolution in Western Pennsylvania in memory of the pioneers who dispersed the French and Indians while on their way to the relief of Fort Pitt, now Pittsburg, and to those who participated in the battle of Bushy Run, when the Indians under Chief Cuyasuta were defeated, was dedicated here today.

The shaft was erected near the site of an old fort designed by George Washington when advisor to the staff of Gen. John Forbes.


**No Trouble to Keep Skin Free From Hairs**

(The Modern Beauty.)

There is no need for any woman to countenance superfluous hairs, because with a paste made by mixing some powdered delatone with water it is easy to get rid of them. The paste is applied for 2 to 3 minutes, then rubbed off and the skin washed. This treatment will rid the skin of hair without leaving a blemish, but care should be taken to see that you get real delatone.—ADV.



CATCHES 'EM ALIVE

Perfection Roach Trap. Absolutely Guaranteed. Safer than poison or drugs.

25c at hardware, grocery & department stores. 35c by mail. HUSSMANN

Perfection Roach Trap Co., St. Louis, Mo.


## EAST ST. LOUIS REALTY MARKET DISPLAYS MATERIAL STRENGTH

**Week's Transactions Show $60,000 Mercantile Building and $35,000 Dairy Projects.**

Reports of real estate activities in East St. Louis last week show that the condition of the market is materially strengthened. Sales in Edgewood and Washington Park were reported. Real estate dealers also report a good loan situation.

Russell A. Richardson of St. Louis and East St. Louis announced that a $60,000 mercantile building is to be erected at the corner of St. Louis and Collinsville avenues for the Fellner-Crow department store.

Fischer-Schein & Co. report the sale of the residence, 1123 North Fourth street, for $1550, also loans to the amount of $10,000.

The G. R. McCasland Co. reports the sale of three lots in McCasland Park for $600.

Charles J. Schiele reports the sale of lot 2, Edgewood, for $1200. Edgewood subdivision is controlled by W. H. Horner.

Nat. C. McLean of Sexton & Co. reports the sale of a 25 foot lot on Lynch avenue near Fourth street for $500, also a residence and 60 feet on Converse avenue for $2000. A large part of the $11,500 loans sold last week by this company were to nonresidents.

T. P. Eggmann reports the sale of a lot on North Thirty-second street in Beckwith place for $500.

J. A. Watts Jr. of Harding Bros. & Co. reports the sale of a 135-foot lot at Fourteenth and State streets, to the Husman Dairy Co. for $12,000. The dairy company will, it is reported, erect a dairy and confectionery plant to cost $30,000. Harding Bros. & Co. also report the sale of 10 lots in Granby Park for $2750, and of five lots in Harding Heights for $4000. The firm announces that contracts have been let for the erection of three residences in East Lansdowne to cost $10,000.

**J. M. Levi & Co. in New Quarters.**

J. M. Levi & Co. have removed to large and handsome quarters on the third floor of the Wainwright Building, at the southwest corner of Seventh and Chestnut streets. There are three rooms attractively arranged and having both southern and western exposure. Levi & Co. were formerly at 810 Chestnut street.

## ABLE-BODIED CANAL EMPLOYES WANTED IN MILITARY RESERVES

**Approval by War Department Will Mean Employment Only of Men Fit for Such Duty.**

PANAMA, July 3.—The plan for a reserve force among the employes of the Panama Canal outlined in a report recently made to the War Department by Brigadier-General Clarence R. Edwards, commanding the Panama Canal troops, proposes that every able-bodied employe of the canal shall be a member of the reserve, devoting at least two weeks each year to military duties.

The reserve is to form part of the canal defenses and will be under the direct command of Gen. Edwards and his officers. Each year they will go into camps, where they will be instructed by regular army officers. The time devoted to military duties will be additional to their regular vacations.

It is the proposal of Gen. Edwards that the canal employes shall have military duties with the reserve made part of their contract of employment. Each able-bodied employe up to a certain age shall be enlisted into the reserve force on becoming connected with the canal. It will be the practice, should the proposal be accepted by the War Department, to employ only young men who are fit for military duty.


**A Foe to Tuberculosis**

The Journal of the American Medical Association (August 9, 1913), reviewing an article on "The Influence of Calcium Salts on Constitution and Health," said: "They (the authors) report numbers of concrete instances in which patients gained in vitality and energy after taking calcium."

Doctors agree that in tuberculosis lowered vitality and lost energy must be overcome.

One of the constituents of Eckman's Alterative is calcium (lime), in such combination with other valuable ingredients as to be easily assimilated by the average person. To this, in part, is due its success in the treatment of tuberculosis—a service which even some ethical practitioners have acknowledged to their patients. We make no wholesale claims for it, but since it contains no opiates, narcotics or habit-forming drugs, a trial is safe.

Sold by Wolff-Wilson Drug Co., Judge & Dolph Drug Co.'s 3 stores and leading druggists.

Eckman Laboratory, Philadelphia.


## MORE BUNGALOWS TO BE BUILT AT SHAW AND KING'S HIGHWAY

**Sam Koplar, Builder of Many Such Homes, Takes Out Permit for Three More.**

Sam Koplar has taken out permits for the erection of bungalows on Shaw avenue and on King's highway, which will, it is said, be among the most attractive in those sections.

Two bungalows will be erected at 4016-18 Shaw avenue, each comprising six rooms and having tiled roofs, stone porches, hardwood floors, hot-water heat, marble sinks and sills, and sleeping porches. Each will occupy a lot 30 by 120 feet. The aggregate cost of the improvement will be $11,000.

An attractive bungalow will be erected by Koplar at the southeast corner of King's highway and Oakland avenue, together with a garage and automobile drive. This house, which will contain six rooms, will be replete with modern devices and attractive features. The lot is 45 by 137 feet. The location, opposite Forest Park, is most attractive.

Koplar has just finished and sold 12 bungalows in this locality through the Rosenbaum-Hauschulte Real Estate Co., which acts as his agent. He has also just finished six one-story bungalows at the corner of Page boulevard and Sarah street, which are being sold at $3750 each. These have hardwood floors, furnace heat and other bungalow conveniences.

**Contract for House Let.**

The contract for the erection of a residence for Mrs. Charles H. Duncan in Brentmoor, a perspective of which was recently shown in the Post-Dispatch, has been let to the E. K. Hyatt Realty and Building Co. The house, which will cost $60,000, will occupy one of the most commanding sites in that locality. The sale of the ground was made by Albert T. Terry & Co.

**Celebration for Laying of Lafayette South Side Bank Corner Stone.**

The various South Side improvement associations are planning for a gala day celebrating the corner stone laying of the Lafayette-South Side Bank, which will be the merger of the Lafayette Bank and the South Side Bank. The exact date of the laying of the corner stone has not been determined because the weather conditions interfere with the progress of the work, but it is expected that it will take place the last week in July. The associations under whose auspices the celebration will be held are the South Broadway Manufacturers' and Merchants' Association, Southwestern Merchants' Association, French Market Improvement Association and Mill Creek Valley Improvement Association.

It is expected that the new building will be completed in January, 1916, when the new banking institution will occupy its new home. Until then the Lafayette Bank and the South Side Bank are continuing business in their old buildings. The new institution will be on the southwest corner of Broadway and Lafayette avenue.

The officers of the consolidated bank are August A. Busch, president; A. C. F. Meyer, first vice-president; B. G. Brinkman, second vice-president; Fred C. Hahn, cashier; O. J. Gossrau, assistant cashier, and B. T. Bloemker, assistant cashier.

## ANTI-TIPPING LAW IN IOWA

**One Who Gives or Receives Even Nickel to Be Fined or Jailed.**

DES MOINES, Io., July 3.—Under an anti-tipping law which is to go into effect in Iowa at midnight tonight, a fine of $25 or 30 days in jail is the penalty for one who gives or receives a tip, be it only a nickel. The State Attorney-General has served notice that the law must be observed to the letter, and responsibility for its enforcement has been placed on county officials.

Among other laws which become effective tonight are: Ten anti-liquor measures aimed against bootleggers for the protection of parts of the State now "dry;" a law permitting absent voters to ballot by mail and a law permitting cities to adopt the city manager plan of government.

## DESTROYER WINSLOW SPEEDY

**Five Trials by U. S. War Craft Shows Average of 29.8 Knots.**

PHILADELPHIA, July 3.—Announcement is made today by William Cramp & Son, the builders, that the United States destroyer Winslow, which has just concluded her trial trip off the Delaware Breakwaters, had exceeded the necessary speed requirements.

The speed specified in the contract was 29 knots an hour. Throughout five high-speed trials the boat attained an average speed of 29.8 knots, and at one time registered 30.23 knots.

**Woman From India to Speak.**

Miss Adele Wobus of Raipur, India, will speak at the St. Peter's Evangelical Church, St. Louis and Warne avenues, Sunday morning. At 9 a. m. Miss Wobus will deliver an address in German and at 11:10 will speak in English.

## JOSEPHINE COURT SALE WAS WEEK'S REALTY FEATURE

Transactions Notable Principally as Indicating Improved Business Volume in July.

### SITES FOR NEW CHURCHES

West End Flats and Cottages Figure in Single Deal—Sales Fairly Numerous.

The week's transactions in the St. Louis realty market included no singly large ones, but they were more numerous and diversified and surface indications point to a substantial volume of business in July.

The leading sale was that of the Fach place, known as Josephine Court, at Oakland Station, to Jacob Babler, vice president of the International Life Insurance Co. and chairman of the Republican State Committee of Missouri. The price paid was $51,000, although the original cost of the property was $100,000. Babler, it is understood, is to be married, and the purchase is to be his gift to the bride.

Josephine Court, formerly the home of the Fach family of Portland place, is one of the show places to tourists motoring along the Big Bend road. The house is commodious, of English architecture, and is the center of a grove of forest trees. The grounds, comprising nearly 30 acres, all terraced and landscaped, and embellished with exotic plants and flowers of many varieties. Winding concrete drives and arbored walks leading to sunken gardens and sheltered bass ponds, lend to the place a peculiar charm.

The sale was negotiated by Bernard E. Grace of the P. F. Grace Realty Co., in connection with Joseph S. McIntyre, attorney for the Fach interests.

**A West End Sale Event.**

A West End event was the sale of the southwest corner of Delmar and De Balviere avenues by Mrs. Harriet G. Christopher to Louis Buelterman for $38,500. The area of the site, which is opposite the United Railways car sheds on De Balviere avenue, is 148 by 100 feet. The purchaser, who has a confectionery and saloon on the corner, will, it is announced, shortly erect upon it a five-story building. The sale was promoted by the Henry Hiemenz Real Estate Co.

Another feature was the sale by which Frank Hardt acquired the De Von Hotel at 4337 Maryland avenue for $40,000. The former owner was Mrs. Edna C. Pipe. The hotel is under lease to Mrs. L. D. Allen. It is of three stories, has 45 rooms and 16 baths, and occupies a lot 65x350. The sale, which was arranged by J. I. Epstein, is regarded significant of a revival in the demand for holdings of this character.

Sales of lots for church sites also constituted a feature of the week, in each instance the purchases being made to provide for the upbuilding of religious interests in new districts.

**Site for a Lutheran Church.**

As a site for an edifice to cost $35,000, the St. Peter's Evangelical Lutheran Church has purchased the northeast corner of Taylor and Oakland avenues. The lot has a frontage on Taylor of 58 feet 9 inches by a depth of 130 feet.

A lot 34 by 125 feet a s the southeast corner of Oakland and Taylor avenues was purchased by Fred Quade as a site for a business building.

Another sale in this locality was that of 43 feet on the south side of Oakland avenue, adjoining the corner recently sold to Charles Happel. This lot will become the site of a four-family flat building.

All the Oakland avenue sales were promoted by E. F. Wrisberg, who reports a notable demand for well-situated sites on Oakland avenue.

The northwest corner of De Tonty and Lawrence streets, 110x135 feet, was purchased by the United Presbyterian Church, which will erect thereon in the early future a large church edifice. The sale was effected by Paul Jones & Co., represented by W. W. Stinde, on behalf of the Missouri Botanical Trustees, represented by A. D. Cunningham, secretary.

**Botanical Trustees Sell Property.**

Other sales in this district included the northeast corner of Klemm and De Tonty streets, having 150 feet frontage on the latter street, from the botanical trustees to the Trinity Realty Co. This sale was handled by Clark H. Whiteside, sales manager of Albert D. Blanke & Co., and Paul Jones, represented by W. W. Stinde.

This deal also included 30 feet on the south side of Lafayette avenue, west of Lawrence street. Another sale was that to Edna Roeder, represented by the Borders Realty Co., of the northwest corner of Klemm and De Tonty streets, having a frontage of 150 feet on the latter. Another was that through Charles C. Stewart of 120 feet on the south side of McRee avenue, west of Lawrence street, and 40 feet in the same block to Nellie C. Moran, both purchasers being represented by the Anderson-Stocke-Buermann Realty Co. Another sale was that to the Girard Realty & Building Co. of 150 feet on the north side of Shaw avenue, east of Klemm street, through the Borders Realty Co.

A trade embracing West End flats and cottages, aggregating in price $37,500, was made between the Goodenough Realty Co. and James Winnings and Albert L. Kinstear, represented by the Archshoefer & Glik Real Estate Co. The flats consist of a four-family rock front building of five and six rooms at 5574-76 Vernon avenue, a single five and six-room flat at 6012 Bartmer avenue, and a five and six-room single flat at 6010 Bartmer. The property on Vernon avenue has a 50-foot lot and the flats on Bartmer each a 30-foot lot.

**Three Cottages in Deal.**

The cottages, of which there are three, are at 4918 and 4922 Eichelberger street and at 5505 Labadie avenue. Each is frame and has four rooms and bath. The list also includes a dwelling at 2109 Walnut street, a three-story brick and stone front occupying 30 by 125 feet.

A building comprising six stores and six flats at the southeast corner of Lee and Newstead avenues, was sold by the George Wanstrath Real Estate Co., as agent for Jacob Bongner, to Louis Meyer, for $25,000. The lot has a frontage on Newstead of 115 feet, on which front six stores. The second story is divided into six flats, each equipped with a bath. Meyer will erect three stores on the Lee avenue frontage.

Wanstrath has negotiated the sale of this corner three times in the last 12 years.

An apartment house at 1423 Semple avenue was sold by the Goldman Real Estate Co. to J. F. Brinkmeyer for $22,000. The building, only recently completed, has six apartments exclusive of sun porch and disappearing beds. The lot is 50x150 feet.

## OFFERS FOR SITES REPORTED IN NORTH PARKVIEW ADDITION

**Tract Well Situated for Apartment Houses, Several Already Having Been Erected.**

Several sites were reported during the week for sites in North Parkview Addition, at the southwest corner of Delmar and Skinker. The presumption is that the sites are wanted for large apartment buildings.

Several apartments already have been erected on this tract. The location is served by both the Delmar and Suburban cars.

## FLUSTERED OVER WEDDING, MAN FORGETS ALL EXCEPT THE BRIDE

**License and Clergyman Not Obtained Until Late at Night, but All Ends Well.**

MUSKOGEE, Ok., July 3.—When A. Wren of Enid, but formerly of this city, came over to claim his bride, Miss Trilby Evelyn Stackhouse, he was so flustered that he forgot everything save the one he had come to marry, so that it was between 10 and 11 o'clock at night before he obtained the license and a clergyman to perform the ceremony.

It was Sunday when Wren came to Muskogee, that being the day appointed for the wedding. The couple attended church in the evening, and at the close of the services he found that the license had been neglected. This he proceeded to overcome by locating Clerk Hill, who accompanied him to the office and issued the necessary document.

Then he thought of the preacher, no arrangement having been made with one, and started out of the office, leaving the license on the desk. Hill called him back, when it occurred to the prospective bridegroom that he might save time by using a telephone. This he did, connecting with the Rev. J. K. Thompson, and the party finally rounded up at the home of the bride, where Wren and Miss Stackhouse were made man and wife, departing shortly thereafter for Enid, their future home.

## TEXANS PLAN SOCIAL VICE WAR

**Promoter Suggests Alliance With a Detective Agency.**

AUSTIN, Tex., July 3.—A State Law Enforcement League, to wage war upon social vice, is in process of formation, following a conference here between Prof. W. T. Mather of the local Anti-Vice League and Prof. Wesley Peacock of San Antonio. It is part of the plan to maintain in Austin during the next session of the Legislature a lobby to work for strengthening of the injunction statutes which have been used in San Antonio.

Prof. Peacock says that probably an alliance will be made with some detective agency.


**A Remedy for All Pain**

"The efficiency of any drug," says Dr. C. P. Robbins, "is known to us by the results we obtain from its use. If we are able to control pain and disease by means of any preparation, we certainly are warranted in its use. One of the principal symptoms of all diseases is pain, and this is what the patient most often applies to us for, i. e., something to relieve his pain. If we can arrest this promptly, the patient is most liable to trust in us for the other remedies which will effect a permanent cure. One remedy which I have used largely in my practice is Anti-kamnia Tablets. Many and varied are their uses. I have put them to the test on many occasions, and have never been disappointed. I found them especially valuable for headaches of malarial origin, where quinine was being taken. They appear to prevent the bad after-effects of the quinine. Anti-kamnia Tablets are also excellent for the headaches from improper digestion, also for headaches of a neuralgic origin. Two Anti-kamnia Tablets give prompt relief, and in a short time the patient is able to go about as usual." These tablets may be obtained at all druggists. Ask for A-K Tablets. They are also unexcelled for headaches, neuralgia and all pains.—ADV.



**Quickly and Surely Conquers Constipation**

Don't let constipation poison your blood and curtail your energy.

If your liver and bowels don't work properly get a box of Carter's Little Liver Pills to-day and your trouble will cease.

For dizziness, lack of appetite, headache and blotchy skin nothing can equal them. Purely vegetable.

Small Pill—Small Dose—Small Price

GENUINE must bear signature

Brent Good


## SPECIAL SALE OF LOTS BEGINS TODAY IN SOUTHAMPTON

Purchases Can Be Made on Liberal Terms in Popular Subdivision.

A special sale of lots will be held at Southampton, at the corner of King's highway and Eichelberger avenues, Southwest St. Louis, today and tomorrow. The lots are high, and have street, sewer and water connection, streets and sidewalks made. The lots are being offered at special prices and on liberal terms.

More than 200 houses have been erected in this tract during the last two years and the erection of many others are being planned.

The tract is admirably situated for a popular, high-class subdivision, having a commanding elevation and excellent transportation facilities.

The tract is owned by the Southampton Realty Co., for which the Mercantile Trust Co. is agent. R. C. Buchanan is the subdivision manager.

## REAL ESTATE AGENTS' REPORTS OF THEIR SALES

**GEORGE J. WANSTRATH R. E. CO.**

Sold for Jacob Bongner of Jacksonville, Fla., his large transfer corner at Lee and Newstead avenues, to Louis Meyer, for $25,000 cash.

Sold for Frederick Schmidt of Chicago and Catherine Spies of this city their business corner, on Twenty-second and Warren streets, to Anton Kratky and wife, for $10,000.

Sold for Emily Boyse, 1916-19 North Union avenue. The front of the lot will be improved with a modern brick store and flat building. Sold to Abraham Milstone and wife.

Sold for B. J. Charleville, a flat at 3411 Marcus avenue, to F. W. Holke and wife.

Sold for Charles H. Franck, southeast corner of Carter and Linton, two-story brick flat building, to James M. Doney and wife, for $4500.

Sold for Joseph Heckel, 1610 and 1612 South Eleventh street, to Walter P. Strosnider and wife, for $4000.

Sold for H. W. C. Waitke and wife, 2024-2026 Russell avenue, to John Schneider and wife, for $7000.

Sold for James W. Noonan, 5064 Ridge avenue, two-story brick residence, to a client.

Sold for P. J. and J. J. Morrissey, their home, at 5021 Margaretta avenue, to Libbie Maurer.

Sold for W. P. Strosnider, his lot on Hydraulic avenue, on the corner of the alley from Gravois avenue, to J. Heckel.

Sold for the Cornelia Green R. E. and Hotel Co., a lot on the south side of Edelle avenue, near Goodfellow avenue, to a client, who will improve it with a $3000 brick bungalow.

**J. I. EPSTEIN.**

J. I. Epstein reports the following sales:

Five acres on Arsenal street and Clifton avenue, west of Watson road, to E. H. Pipe. This property adjoins the Grandview subdivision, which was recently sold and is being improved with bungalows. Pip will grade this property and divide into about 1400 front feet this fall and begin immediately to improve with bungalows.

The De Von Hotel property at 4337 Maryland avenue. The building has 45 rooms and 16 baths. The price was about $40,000.

Sold the following vacant lots on the South side of Fyler avenue, east of Ivanhoe avenue: Lot 25x141 feet, lot 30x141 feet and lot 154x141 feet, sold on the basis of $20 a front foot, to E. H. Pipe, who will improve with bungalows.

The three-family apartment building at 3773 Westminster place, each apartment consisting of 6 rooms, a dressing room and a large porch. This was sold for the account of Larone Realty and Building Co. to a client.

**KENT JARVIS.**

Sold for the account of Stephen G. Zahm and wife to a client, the residence, 106 Joy avenue, Webster Groves, a new two-story, seven-room bungalow; lot 40x275.

Sold for the account of Thomas C. Young a lot 100x160, on the east side of Orchard avenue, Webster Park, to Irene C. Mueller.

Sold for the account of Ela Campbell Twining of Chicago, lot 100x135, on the south side of Tuxedo boulevard, in Webster Groves, to Milton C. Miller.

Sold for the account of William V. Burton of St. Louis, lot 50x150, on the north side of Virginia avenue, lot 50x150, on the south side of Frisco avenue, both in Hazelwood subdivision; also lot 50x100, on the south side of Big Bend road, near the Frisco depot, all in Webster Groves.

**MAYHEW & HAVERSTICK.**

Sold to Louis Thole the 8-room brick residence located at 7024 Berlin avenue. The house was sold to Mr. Thole for a home at $7000. A flat building located at 1476 Shawmut place was sold to R. Wilson for investment.

A 50-foot lot on the north side of Waterman avenue, west of Williams avenue, was sold to Jessie Young, at $50 per foot.

The firm of Mayhew & Haverstick has now sold four of the six residences built in West Portland place in the last 30 days. The 7000 block on Berlin avenue, which was all vacant 15 months ago, now has 17 houses.

**PHILIP H. LENZ & SON.**

Philip H. Lenz & Son Realty Co. reports the sale of a 2-family flat at 3721 Gravois av., from Louis Bacher of San Antonio, Texas, to Harry Glen for $3200. Glen bought for an investment.

Also sold the business corner at 4300 and 4302 Lee avenue, consisting of 2 stores and 2 flats renting for $100 per month, for Eugenia and Roman Zydel to a client of their office, who bought for an investment. The consideration was $11,500.

Also sold a cottage at 1520 Goode avenue to E. E. Jones for $2000 for a home.

Also sold a flat at 2625 Oregon avenue to Everisto D. Angelica for $3500 as an investment.

**GOLDMAN REALTY CO.**

Sold apartment building at 1425 Semple avenue, to J. F. Brinkmeyer for $22,000.

Sold 4215 Hartford street for H. Cramer to E. Grabert. Property consists of a two-family flat building of five and six rooms.

Sold 5821 Clemens avenue for $18,500, to a client. Property consists of 12-room residence, with lot 70x200.

Also made loans totaling $9200.

**FRANCISCUS & KUNZ.**

Franciscus & Kunz report the sale of a double flat, at 4001-03 Ashland av., building contains 4 3-room flats, with bath and conveniences. Sold for R. W. Collins to Richard T. Dunn.

## NAME OF SCHOOL CHANGED

**Aldermen Give Children's Guardians Control of "Bellefontaine Farm."**

The Board of Children's Guardians was given greater powers, including supervision over the Industrial School children now under the control of the Director of Public Welfare, in a bill passed Friday night by the Board of Aldermen.

The name of the Industrial School was changed to Bellefontaine Farm by the measure. Children are being transferred from the old school, once known as the House of Correction, at Virginia and Osceola streets, to the cottages being erected by the city at Fort Bellefontaine on the Missouri River north of the city.

The man with the discolored optic can bear witness that the hand is quicker than the eye.—Philadelphia Inquirer.

## ACTIVITY IN LEASES ONE OF THE REALTY FEATURES OF WEEK

Two Hotel Buildings Are Taken Over in the West End.

### DOWN TOWN CHANGES

Firms Obtain New Homes on Locust, Lucas and North Sixth Street.

Leasing was a salient feature of the week, prominent transactions in both the downtown and in the West End being involved.

Bray's Art Store Co. has acquired a lease through the Mercantile Trust Co. of the three-story and basement building at 515 Locust street, owned by the Campbell estate. Bray, who has been temporarily connected with a large department store, formerly occupied the adjoining store.

The Mercantile Trust Co. leased for a term of years, for account of Thomas Dunn, the hotel building at the northeast corner of Washington boulevard and Taylor avenue.

The building has 44 rooms and is being redecorated and refinished throughout.

This lease was made to Mrs. Susie I. Timberlake, who has been located for many years in the Parker and Boyle mansions on Washington boulevard, near Grand.

The Mercantile Trust Co. also leased the hotel building at 3517 Lucas avenue to Henry Jansen, who operates the Mozart Hotel, for a term of years dating from Aug. 1, 1915.

George Angelich leased through the Mercantile Trust Co. the four-story building at 205 North Broadway. The building will be occupied as a restaurant.

The Ireland store closed a lease through Prof. Sterling B. Edmunds, attorney of the store at 310 North Sixth street, in the Carleton Building, for a term of six years. The store, the area of which is 25x60, is on the ground floor of the Carlton Building and is most attractively located, being opposite the Railway Exchange Building. The Ireland store is now at 412 North Broadway. Possession will be taken as soon as the premises is available.

The Harry Simons Real Estate Co. has effected a lease to the Luyties Homeopathic Pharmacy Co. of a storeroom at 709 Locust street. The lease is for a term of five years, beginning Aug. 1. The Luyties company, now at 314 North Broadway, is removing to make way for the new Railway Ticket Office Building, which is to be erected at the southwest corner of Broadway and Locust streets. The lessee was the Shepley estate, which was represented by the Papin-Tontrup Realty Co.

## RUSSIA ORDERS TWO 6 MONTHS' LOANS OF $250,000,000 EACH

**Issues of 5 Per Cent Notes to Be From $50 Upward and Free of Income Tax.**

PETROGRAD, July 3.—The official Journal today published an imperial edict authorizing the Russian Minister of Finance to make two issues of treasury obligations of $250,000,000 each. The issue is to be in the shape of 5 per cent short term notes, free of income tax.

The issue will be in denominations from $50 upwards. This low denomination is expected to give the loan a popular aspect and to appeal to foreign as well as Russian investors. The issue is to run for six months, beginning today.

## LEGAL AID BUREAU PROVIDED

**Aldermen Pass Bill to Give Municipal Assistance.**

A municipal legal aid bureau is established by a bill passed Friday night by the Board of Aldermen.

The bureau will be under Director of Public Welfare Tolkacz, who is authorized to appoint one attorney at $3000 a year and an assitsant at $1500 a year. Those requiring legal assistance may enjoy it free or for a small fee if they are able to pay it.


MAGNOLIA WHISKY

Bottled in Bond

Special Price, 89c Full Quart

Regular Price, $1.00

The Fleischmann Co. Distillers

J. F. Conrad Grocer Co.

Retail Distributers for St. Louis.

Stores—
713-715 Washington Av.
Delmar and Taylor Avs.
Grand and Shenandoah Avs.
Union Av. and Suburban.
Delmar and Hamilton Avs.

(1)



PARALYSIS Conquered at Last. Write for Proof. By Dr. Chase's Special Blood and Nerve Tablets. Dr. Chase, 224 N. Tenth Street, Philadelphia, Pa.



Piles BU-SAN-KO'S PILE REMEDY gives instant relief in itching, Bleeding or Protruding Piles, 50c. The Dr Bosanko Co., Philadelphia, Pa.

# SUNDAY POST-DISPATCH'S REVIEW OF MARKET CONDITIONS

## *FOREIGN SELLING CAUSES LOWER RANGE OF PRICES ON NEW YORK EXCHANGE*

England's New War Loan Absorbs Capital and Banks Offer American Shares.

RUBBER A WEAK SPOT

Price Drops Over Five Points When Dividend on Stock Is Passed.

**By Leased Wire From the New York Bureau of the Post-Dispatch.**

NEW YORK, July 3.—The Evening Post, in its copyrighted weekly financial review today, says:

"The intimation that England, with a view to checking the great depreciation in New York exchange on London, is considering a sale of its Government bonds to New York bankers, free of the British income tax, is for many reasons interesting. The deduction of that tax from interest remittances, even to foreign holders of an English Governmetn bond, was an insuperable barrier to American subscriptions. Not only would the American investor have to pay both that tax and his own Federal income tax, but he would have before his eyes home Government securities of the highest grade, on which no income tax whatever would be paid.

"England has always persisted in the policy of imposing that tax on every holder of its Government bonds. The United States, and France along with us, have held that for a Government to withhold, through such a tax, a part of its contracted interest payment, is in the nature of confiscation. Our Supreme Court has ruled that even in the case of cities, which are considered as an arm of the general Government—a Federal income tax may not be imposed upon their bonds. When, therefore, England's Government not only took the opposite grounds in regard to its own citizens, but exacted the tax from foreign holders of its bonds as well, it was destroying its own foreign market.

**Bonds Not a Speculation.**

"This was particularly so, in view of the fact that new British loans are usually placed in time of war, when the income tax is also rising progressively. Our bankers did, to be sure, take something like $200,000,000 of the British Boer war loans, but the experience was not pleasant, and the bonds were resold to London rather quickly and at a loss. How a large American subscription could be obtained today to a British Government loan, if issued at 4½ per cent, and made explicitly free of English taxes, is more or less problematical. It would presumably be banking institutions rather than individual investors who would take the bonds.

"As an investment, they would have undoubted merit. As a speculation it would have to be undertaken with a long-range view of profits; for no one can say how long the war and its enormous financial burdens will continue, and London is a restricted market, to depend upon for early realizing sales, even if the price of the new loan were to rise on the Stock Exchange. Nevertheless, in this or in some analagous way London must grapple with its problem of international exchange.

"The cause of London's present awkward situation is plain enough. In balance of merchandise trade, the United States holds the mastery. Thursday's Government report showed for the six months ending May 30, an export excess of $857,000,000, whereas the excess in the same months a year ago was only $116,000,000 and the highest record for any previous corresponding period, $452,000,000.

**Situation Is Peculiar.**

"England has meantime lost enormously in her own export trade—partly through diversion of her manufacturers to war supplies, partly through diversion of her shipping to the Adrimalty; and she is also financing the foreign liabilities of her allies, whose ocean trade has suffered even more seriously than hers. There remained three expedients to readjust the balance—sending gold, realizing on her foreign investments, and thus creating a foreign credit balance; or borrowing very heavily in New York, and drawing on the resultant fund to meet New York dues, instead of drawing on London.

"The singular facts about the present situation are, that the first expedient has been tried and has turned out inadequate; that the second is proving difficult to engineer on the scale desired, and that the third has not been tried at all. This would suggest that financial London still has strong cards in its hands, but that it has not been playing them skillfully.

"The persistent export of gold in the face of rapidly falling home reserve, has had much the same effect as our own country's export of $100,000,000 gold in 1894, when gold reserve against United States notes was falling to half of its statutory minimum. On both occasions, the circumstances of the movement increased the strain, and the continued giving up of gold instead of reassuring the markets bewildered and alarmed them.

"Sales of American securities by London have increased since the British loan announcement; they have probably averaged $20,000,000 weekly. This has occasionally steadied the market for exchange.

"But the great reserve of such investments—on the basis of Mr. Loree's estimate of Europe's total holdings, England must still have much more than $1,000,000,000 of our stocks and bonds alone—is still hardly more than touched.

"The establishment of an important New York credit has not been made more easy by delaying it. If it is not resorted to—whether by short-term borrowing or by actual sale of British Government bonds—and if our own stocks and bonds are not returned in quantity, the market for international exchange will be a bewildering study. For the economic strain is one if progressively increasing severity.

"The stock market showed a lower drift on the week with United States Rubber common off 5⅝ points on the passing of the dividend. St. Paul was weak on dividend rumors.

"Yesterday's market was irregular. It broke slightly on the announcement that J. P. Morgan had been shot, then rallied and closed steady."

### DETAILED REPORT OF DAY'S TRADING IN WALL STREET

NEW YORK, July 3.—Stocks were only temporarily depressed today on news of the shooting of J. P. Morgan. The market showed an uncertain tone at the outset, mainly as a result of renewed weakness in St. Paul. United States Steel, which is regarded as a Morgan specialty, broke 1¼ points while the selling was at its height, with losses of 1 to 2 points in other industrials, including some of the war shares. Railroad stocks, particularly the Pacifics and Grangers, had showed an early inclination to react in sympathy with St. Paul. Reassuring advances regarding Mr. Morgan's condition caused a general wiping out of losses. The closing was irregular. Bonds were easy.

**Bar Silver.**

LONDON, July 3.—Bar silver, 22 15-16d per ounce. Money, 1¾. Discount rates, short bills, 4¼. Three months, 4¾.

**NEW YORK STOCK QUOTATIONS.**

Reported weekly for the Post-Dispatch by G. H. Walker & Co., 307 N. Fourth st. NEW YORK, July 3.

FOR WEEK ENDING JULY 3, 1915.

| STOCKS. | Sales. | Open Monday. | High for Week. | Low for Week. | Close Sat. |
|---|---|---|---|---|---|
| Alaska Gold | 8,000 | 38 | 38⅛ | 37 | 37⅛ |
| Amalgamated Copper | 33,600 | 75 | 76⅝ | 73¼ | 73⅞ |
| American Beet Sugar | 4,200 | 50 | 50 | 48 | 48⅛ |
| American Can com | 126,400 | 45⅝ | 47⅞ | 44½ | 46 |
| American Can preferred | 2,600 | 100½ | 102⅛ | 100½ | 102⅛ |
| Am. Car & Fdy. Co. common | 2,600 | 56 | 56 | 53⅝ | 54 |
| Am. Car & Fdy. preferred | 200 | 113½ | 113⅝ | 113½ | 113⅝ |
| American Cotton Oil | 800 | 46 | 46¾ | 45 | 46¼ |
| American Ice | 2,200 | 29⅝ | 29½ | 28¼ | 28¼ |
| American Locomotive common | 9,000 | 52 | 52 | 48 | 48 |
| American Smelting common | 20,200 | 79⅝ | 81⅛ | 78¼ | 79 |
| American Sugar | 600 | 108 | 109⅞ | 107½ | 109½ |
| American Telephone | 2,800 | 123¾ | 123⅜ | 120 | 121½ |
| American Tobacco | 100 | 226⅞ | 226⅞ | 226⅞ | 226⅞ |
| American Tobacco preferred | 100 | 107 | 107 | 107 | 107 |
| Anaconda Copper | 27,100 | 36¼ | 36¾ | 34⅞ | 35⅛ |
| Atchison common | 8,900 | 101⅝ | 101⅝ | 99⅞ | 100 |
| Atlantic Coast Line | 1,800 | 105 | 105⅞ | 104 | 104 |
| Baltimore & Ohio | 8,000 | 77 | 77½ | 76 | 76¼ |
| Bethlehem Steel common | 7,600 | 170½ | 171 | 165¾ | 166½ |
| Brooklyn Rapid Transit | 1,900 | 88⅝ | 88⅝ | 87⅛ | 87½ |
| California Petroleum | 400 | 14½ | 14½ | 14½ | 14½ |
| Canadian Pacific | 55,000 | 147½ | 147½ | 141⅝ | 143¾ |
| Central Leather common | 19,100 | 40¼ | 41⅞ | 40 | 40⅞ |
| Chesapeake & Ohio | 1,700 | 39 | 39⅛ | 38½ | 38½ |
| Chicago Great Western | 300 | 11⅞ | 11⅞ | 11½ | 11½ |
| C., M. & St. P. common | 27,000 | 91 | 91 | 82 | 83⅝ |
| Chicago Northwestern | 400 | 125 | 125 | 124⅞ | 124⅞ |
| Chino Copper | 11,300 | 46⅞ | 46⅞ | 44⅞ | 45 |
| Colorado Fuel & Iron | 8,400 | 32 | 32 | 30¾ | 30⅞ |
| Consolidated Gas | 800 | 127 | 127 | 125½ | 125½ |
| Corn Products Refining common | 2,600 | 15 | 15 | 14⅛ | 14⅝ |
| Delaware & Hudson | 100 | 147⅞ | 157⅞ | 157⅞ | 157⅞ |
| Denver & Rio Grande common | 100 | 5⅞ | 5⅞ | 5⅞ | 5⅞ |
| Denver & Rio Grande preferred | 600 | 9¼ | 9½ | 8⅞ | 9 |
| Erie common | 10,700 | 26⅝ | 26⅞ | 25½ | 26 |
| Erie first preferred | 1,400 | 41¼ | 41½ | 39⅜ | 39⅝ |
| Erie second preferred | 1,100 | 31⅛ | 31⅛ | 30⅞ | 30⅞ |
| General Electric | 7,700 | 170¼ | 171⅝ | 167¼ | 167⅝ |
| General Motor common | 9,600 | 152½ | 159 | 152½ | 156½ |
| General Motor preferred | 1,900 | 102¼ | 103¼ | 101½ | 101¼ |
| Gt. Northern Ore | 6,500 | 36½ | 36½ | 34⅝ | 35¼ |
| Great Northern preferred | 4,600 | 118¾ | 118¾ | 117⅛ | 117⅞ |
| Guggenheim | 10,000 | 63⅝ | 64⅝ | 62½ | 62¾ |
| Illinois Central | 200 | 106 | 106 | 106 | 106 |
| Interboro Metropolitan common | 12,400 | 22½ | 22⅞ | 21½ | 21⅝ |
| Interboro Metropolitan preferred | 2,700 | 76 | 76 | 74½ | 74½ |
| International Harvester | 200 | 100 | 100 | 98¼ | 98¼ |
| Kansas City Southern common | 600 | 24¾ | 24¾ | 24¼ | 24¼ |
| Kansas City Southern preferred | 200 | 59 | 59 | 58 | 58 |
| Lehigh Valley Railway | 2,800 | 144 | 144 | 141½ | 142¼ |
| Liggett & Meyers preferred | 100 | 117 | 117 | 117 | 117 |
| Mexican Petro. | 8,900 | 74¾ | 76½ | 73½ | 73¾ |
| Miami Copper | 3,000 | 26 | 28⅝ | 25⅞ | 28 |
| M., St. P. & S. S. M. | 700 | 113½ | 113½ | 110 | 110 |
| M., K. & T. common | 10,700 | 10¼ | 10¾ | 8½ | 8¼ |
| M., K. & T. preferred | 3,300 | 28¼ | 28¼ | 24 | 25½ |
| Missouri Pacific | 37,900 | 7¼ | 7¾ | 5⅝ | 6⅛ |
| Nat. Enam. common | 1,400 | 18 | 18 | 17⅛ | 17⅛ |
| National Lead common | 1,800 | 64½ | 65 | 62¼ | 62¼ |
| Nevada Cons | 1,600 | 15 | 15 | 14¾ | 14¾ |
| New York Air Brake | 1,500 | 93 | 93½ | 90 | 92½ |
| New York Central | 7,700 | 89½ | 89½ | 87¾ | 88 |
| N. Y., N. H. & Hartford | 2,800 | 65¼ | 65¼ | 63¼ | 64 |
| N. Y., O. & W. | 1,600 | 30 | 30¼ | 26½ | 26⅛ |
| Norfolk & Western | 400 | 103½ | 103¼ | 103 | 103 |
| Northern Pacific | 10,400 | 107½ | 107¾ | 103¼ | 105 |
| Pacific Mail | 8,800 | 34¾ | 35½ | 32½ | 34 |
| Pennsylvania | 57,500 | 106⅝ | 106¾ | 105¾ | 106⅛ |
| Pittsburg Coal preferred | 2,300 | 94 | 95 | 94 | 94¼ |
| Pressed Steel Car common | 2,500 | 48 | 48½ | 47½ | 48 |
| Pullman Co. | 200 | 157½ | 157½ | 157½ | 157½ |
| Ray Cons | 6,500 | 24¼ | 24½ | 23⅝ | 23⅝ |
| Reading, com | 104,600 | 150 | 150⅜ | 146⅛ | 147 |
| Rep. I & S., com | 2,000 | 29¾ | 29¾ | 29 | 29 |
| Rep. I & S., pfd | 400 | 87¾ | 87⅞ | 87⅛ | 87⅛ |
| Rock Island, pfd | 1,500 | ⅛ | ⅜ | ⅛ | ⅜ |
| Rumley, com | 16,200 | 4⅞ | 4⅞ | 1⅞ | 2½ |
| Rumley, pfd | 5,200 | 11½ | 11½ | 5⅛ | 6¾ |
| St. L & S. F., com | 4,400 | 6⅞ | 7¼ | 5½ | 6⅜ |
| St. L. & S. F., 1st pfd | 400 | 12⅝ | 12½ | 11 | 12½ |
| St. L. & S. F., 2d pfd | 1,400 | 7⅞ | 7⅞ | 6½ | 7½ |
| Southern Pacific | 9,800 | 88 | 88¼ | 87 | 87 |
| Southern Railway, com | 5,200 | 16⅝ | 16⅝ | 15⅝ | 15⅝ |
| Tennessee Copper | 9,200 | 38 | 38 | 36½ | 36⅝ |
| Texas Oil Co. | 400 | 128 | 128 | 127 | 127 |
| Third Avenue | 2,600 | 53 | 53½ | 52 | 53½ |
| U. P., com | 29,000 | 128½ | 128½ | 126⅝ | 127 |
| U. P., pfd | 7,100 | 80⅞ | 80⅞ | 80¼ | 80¼ |
| U. Ry. Inv., com | 800 | 17 | 17 | 16 | 16 |
| U. S. Rubber | 113,800 | 51½ | 53¾ | 44¼ | 46¼ |
| U. S. Steel, com | 212,300 | 61¼ | 61¼ | 59 | 59⅝ |
| U. S. Steel, pfd | 3,500 | 109½ | 109¾ | 109⅛ | 109⅝ |
| Utah Copper | 27,300 | 68⅛ | 69⅜ | 67 | 67 |
| Virginia C. C. C. | 500 | 32¼ | 40 | 32¼ | 40 |
| Wabash, com | 1,300 | ⅛ | ⅛ | ⅛ | ⅛ |
| Wabash preferred | 1,500 | ¼ | ⅜ | ⅛ | ¼ |
| Western Maryland | 100 | 24 | 24 | 24 | 24 |
| Western Union | 1,800 | 67 | 67 | 65⅞ | 66 |
| Westinghouse | 60,800 | 100⅝ | 109⅜ | 97½ | 98¼ |
| Woolworth common | 100 | 103⅝ | 103⅝ | 103⅝ | 103⅝ |
| Willys-Overland common | 3,900 | 40½ | 41 | 35¼ | 35⅝ |
| Maxwell Motor common | 1,800 | 129 | 131 | 126⅛ | 127 |
| Maxwell Motor first preferred | 1,000 | 86 | 86 | 82½ | 82¼ |
| Maxwell Motor second preferred | 1,300 | 35⅝ | 36¾ | 34½ | 31⅞ |
| Rock Island (new) | 24,500 | 16¼ | 17 | 15 | 16 |
| Sears-Roebuck | 3,100 | 139 | 143 | 139 | 142 |
| Studebaker common | 11,100 | 79 | 79⅝ | 76⅛ | 77 |
| Butte & Superior | 6,300 | 72 | 73 | 70 | 71¼ |
| Crucible Steel | 70,300 | 29¼ | 32⅝ | 29¼ | 30½ |

*Ex-dividends during the week.
Total sales for the week 1,637,900 shares.

## ENGLAND MAY PLACE BONDS IN NEW YORK

Special Credit for Purchase of War Supplies Is Badly Needed.

LONDON, July 3.—As soon as the new war loan is floated, attention will be concentrated here on the problem of financing the imports of the allies from America. Either the placing of a large special credit in New York, or a special sale to your market of exchequer bonds, free of income tax, is considered unavoidable.

The necessity for early action in the matter is evident, not only because of this week's very unfavorable rate for New York exchange, but because of the Bank of England's showing on Thursday, of a ratio of reserve almost down to the lowest of last August.

**Bank Reserve Is Low.**

This ratio of barely 16 per cent as against 40 a year ago, partly results from preparations for the war loan; because the enormous increase in deposits, in consequence of such preparations, necessarily lowers the proportion borne by a fixed or diminishing reserve. One result of this status of the bank is that money stringency here, after July 20, when subscriptions to the loan fall due, will be inevitable. It will not be allowed to become actually acute, but your exchange market necessitates continuance of firm money here.

It must not be forgotten that our actual gold resources are much greater than what is visible, and, moreover, the rise of money and fall in stocks here must increasingly induce sales of Americans, though the difficulty of shipping them, owing to the high insurance rates, continues.

As soon as the large shipments of war supplies from America begin we look for a fresh decline in New York exchange, to be followed by adoption of one of the above credit expedients.

The war loan is going well, with banking subscriptions beginning after the half-year's end. The smallest investor is interested, but the total subscription from that class is always comparatively insignificant. The loan will probably yield anything from £400,000,000 to £700,000,000 and it must be remembered that we have not yet resorted to the German methods of counting money twice over.

While the economic strain is considerable, the general financial system here is sound. That is an important fact, because this must be largely a war of endurance and attrition.

**Mercantile Paper.**

NEW YORK, July 3.—Mercantile paper, 3@3½. Sterling, 60-day bills, 4.7250; demand, 4.7650; cables, 4.7725; francs, demand, 5.68; cables, 5.67; marks, demand, 81⅝; cables, 71½; lires, demand, 5.14; cables, 5.13. Bar silver, 48¼c. Mexican dollars, 37c. Government bonds steady. Railroad bonds easy.

### NEW YORK CURB CLOSE.

Reported daily by Altheimer & Rawlings Inv. Co., 207 N. Broadway.

NEW YORK, July 3.

Industrials—Am. Writ. Paper ¼@⅝, Borden's com 108@110, do pfd 103@105, B. A. T. old 15¼@16¼, B. A. T. new 15½@16½, Havana Tob. com 2@3, do pfd 5@8, Rubber 8@9, Riker old 6⅝@6¾, Riker new 4@5½, Un. Profit Sharing 2⅞@3, Un. Cigar Stores com old 101@105, do new 10@10¼, Gum 2⅞@2 15-16, Warner 60@70.

Mining—Davis Daly 1@1¼, Braden 7@7⅛, Giroux ½@1½, Goldfield Cons. 1⅜@1⅝, Larose ½@⅝, Mines of Ama. 2¼@2½, Mason 2¼@3½, Nipissing 5¾@6, Stewart Mng. 2 7-16@2½, St. Joe Lead 12⅝@12⅞, Tono Ext. 3@3 1-16, Tono Mng. 7@7⅛, Tono Bel 4@4⅛, Tuolumne ½@⅝, Yukon 2⅛@2⅜, Kerr Lake 4⅝@4¾, Houston Oil 11@14, do pfd 50@60, Jumbo 1 9-16@1⅝, Kewanas 12@14, Goldfield Merger 21@23, Atlanta 30@31, Nickel com 150@151, do pfd 105@109.

Oils—Anglo 15¼@16¼, Atlantic 550@560, Borne 260@280, Buckeye 102@104, Chesebro 690@710, Colonial 125@130, Continental 225@230, Crescent 45@50, Cumberland 45@50, Eureka 222@225, Galena pfd. 133@138, do com. 148@150, Illinois Pipe 134@135, Indiana Pipe 97@100, Natl. Trans. 29@31, N. Y. Trans. 206@209, Northern Pipe 98@99, Ohio Oil 133@135, Prairie Oil 314@317, Pierce Oil 9⅝@10¼, Solar Refg. 225@230, Southern Pipe, 207@212, South. Penn Oil 275@280, Southwest Penn. 108@112, S. O. Cal. 276@279, do Ind. 408@418, do Kan. 345@350, do Ky. 245@255, do Neb. 310@320, do N. J. 399@401, do N. Y. 183@184, do Ohio 425@430, Swan & F. 110@120, Union Tank 79@81, Vacuum 195@199, Wash. Oil 33@35, Prairie Pipe 160@162.

**Bank Reserves Show a Loss of Over $29,000,000.**

NEW YORK, July 3.—The actual condition of Clearing House banks and trust companies for the week shows that they hold $163,942,100 reserve in excess of legal requirements. This is a decrease of $29,310,930 from last week. The statement follows:

Actual condition—Loans, etc., $2,556,358,000; increase, $80,061,000. Reserve in own vaults (b), $433,956,000; decrease, $21,595,000. Reserve in Federal reserve bank, $127,244,000; decrease, $4,643,000. Reserve in other depositaries, $37,234,000; increase, $3,528,000. Net demand deposits, $2,513,938,000; increase, $69,230,000. Net time deposits, $137,069,000; decrease, $717,000. Circulation, $37,901,000; increase $51,000. Aggregate reserve, $598,434,000. Excess reserve, $163,942,100; decrease, $29,310,930.

Summary of State banks and trust companies in Greater New York not included in Clearing House statement: Loans, etc., $588,861,200; increase, $8,294,100. Specie, $48,976,500; decrease, $120,300. Legal tenders, $9,457,400; decrease, $295,800. Total deposits, $728,306,100; increase, $12,432,300. Banks' cash reserve in vault, $11,026,400. Trust companies' cash reserve in vault, $47,407,500.

**Bank of Germany's Statement.**

BERLIN, July 3.—The statement of the Reichsbank issued June 30 showed the following increases: Metal stock, treasury certificates and notes of other banks, 158,746,000 marks; gold, 3,035,000 marks; discounts, 697,636,000 marks; loans, 633,000 marks; circulation, 615,424,000 marks; deposits, 185,452,000 marks. There was a decrease in treasury bills of 858,000 marks.

**St. Joseph Livestock.**

ST. JOSEPH, Mo., July 3.—Hogs—Receipts, 7000; 5@10c lower; top, $7.60; bulk, $7.40@7.55. Cattle—Receipts, 100. Steady; steers, $7.50@9.50; cows and heifers, $4.50@9.13; calves, $8@9.50. Sheep—Receipts, 200. Steady; lambs, $9@9.80.

**Butter, Eggs and Poultry.**

EGGS—Quote fresh firsts at 14½c per dozen; cases returned, ½c less.

BUTTER—Current make, creamery extra, 27c; firsts, 23½c; seconds, 22c; ladle-packed, 20c; packing stock at 18c.

LIVE POULTRY—Fowls, 11¼; springs, large, 18c, small 16c; turkey hens, 14½c; toms, 13½c; culls, 10c; cocks, 9c; ducks, 9¼c; spring ducks, 18c; geese, 7c; guinea chickens, per dozen, $2.50.

DRESSED POULTRY—Quote: Fowls 13¼c, cocks, 10c; turkeys, 15¼c; toms, 14½c; No. 2, 11c; ducks, 9½c; geese, 8c.

VEALS—Quote choice 110 to 140 pounds at 9½c per pound; rough, coarse and heretics over 200 pounds, as well as all thin and under weight, at 8@8¼c, according to quality. Spring lambs, at 9@9c.

## LIGHT TRADING MARKS LOCAL STOCK SESSION

Sales Center in a Few Issues; Prices Show a Steady Range.

**ST. LOUIS CLEARING HOUSE STATEMENT.**

| | Clearings. | Balances. |
|---|---|---|
| Yesterday | $11,430,370 | $1,490,458 |
| Last week | 77,927,106 | 9,084,613 |
| Previous week | 72,361,790 | 7,835,394 |
| Last year | 76,210,403 | 7,921,641 |

Light trading marked the session on the local Stock Exchange yesterday, but the price range was steady.

General Roofing sold at $80, Kansas City Telephone small bonds at $89 and 500 shares of American Gold Mining stock at 57¼c.

The bank and trust list was quiet. National Bank of Commerce was offered at $112.50, without bids.

United Railways issues were inactive, but prices quoted showed no wide changes from the preceding call. Bonds were steady on the issues quoted.

**CLOSING QUOTATIONS.**

| | Bid. | Asked. |
|---|---|---|
| Nat. Bank of Commerce | ..... | 112½ |
| United Railways pfd | 22 | ..... |
| do 4s | 62⅞ | 63⅜ |
| K. C. Home Tel. 5s ($500) | 88½ | ..... |
| Cent. Coal and Coke com | 59⅛ | ..... |
| Union Sand and Material | 68 | 68½ |
| Int. Shoe com | ..... | 78⅝ |
| Granite-Bimetallic | 58¾ | ..... |
| Gen. Roofing com | 80 | ..... |
| St. L. Brew. Ass'n 6s | 81 | ..... |

SALES BETWEEN SESSIONS.
25 General Roofing common at 80.
5 General Roofing common at 80.
$100 K. C. Home Tel. 5s at 89.

REGULAR SESSION.
500 American Gold at 57¼c.

### NEW YORK BOND SALES.

| | | |
|---|---|---|
| 1,000 | Penn. cv. 3½s | at 100⅛ |
| 5,000 | B. R. T. 5s (1918) | at 100 |
| 8,000 | Int. Met. fd. 5s | at 97¼ |
| 1,000 | Int. Met. 4½s | at 75⅝ |
| 1,000 | N. Y. City wi. 4½s | at 101⅞ |
| 1,000 | Frisco fd. | at 66⅝ |
| 5,000 | Chgo G. W. 4s | at 67 |
| 1,000 | R. I. fd. 4s | at 62½ |
| 10,000 | St. P. cv. 4½s | at 95¼ |
| 1,000 | Reading 4s | at 91½ |
| 1,000 | Rep. Steel 5s | at 93 |
| 1,000 | N. Y. City Ry. 5s | at 51 |
| 2,000 | N. Y. Tel. 4½s | at 95½ |
| 2,000 | So. Pac. cv. 5s | at 98⅞ |
| 5,000 | Lac. Gas 5s | at 101¼ |
| 1,000 | N. Y. City Ry. 5s | at 51 |
| 2,000 | B. O. 4s | at 86¼ |
| 5,000 | Rubber 6s | at 102½ |
| 1,000 | West. Maryland 4s | at 69 |
| 25,000 | Wabash 4s | at 21 |
| 2,000 | Rdg. 4s | at 91½ |
| 1,000 | Ill. Steel 4½s | at 86½ |
| 1,000 | B. R. T. 4s | at 81 |
| 2,000 | Ind. Steel 5s | at 100½ |
| 1,000 | Marine 4½s | at 57⅞ |
| 1,000 | Int. Met. 4½s | at 75½ |
| 3,000 | So. Pac. cv. 5s | at 99 |
| 10,000 | So. Pac. fd. 4s | at 84⅝ |
| 10,000 | Rubber 6s | at 102½ |

### UNLISTED SECURITIES.

Reported daily by the Altheimer & Rawlings Inv. Co., 207 N. Broadway.

ST. LOUIS, July 3.

| SECURITIES. | Bid. | Asked. |
|---|---|---|
| American Bottle Co. com | 110 | 115 |
| do pfd. | 100 | 106 |
| Am. Brewing Co. 6 pct. bonds | 86 | 91 |
| Cen. Coal and Coke Co. 6 per cent bonds | 101 | 103 |
| Gen. Baking Co. pfd. | 47 | 52 |
| do 6 per cent bonds | 85 | 90 |
| Hart Schaffner & Marx com. | 38 | 41¼ |
| Houston Oil com | 12 | 14 |
| do pfd | 50 | 60 |
| *Illinois Traction com. | ..... | ..... |
| *do pfd. | 87 | 90 |
| Int. Nickel com. | 150 | 151 |
| do pfd. | 106 | 109 |
| N. O. T. & M. div. 5s | 19 | 23 |
| Owens Bottle Mach. com | 290 | 300 |
| do pfd. | 118 | 120 |
| Pac. Gas & Elec. com | 34 | 41 |
| do 1st pfd | 84 | 85 |
| do 2d pfd | 85 | 86 |
| Pierce Oil com. | 9⅝ | 10¼ |
| Riker & Hagerman old | 6½ | 6¾ |
| do new | 4 | 5½ |
| St. Joseph Lead | 12⅝ | 13 |
| St. L. R. M. & Pac. 1st 5s | 81 | 83¼ |
| do com. | 27¼ | 33½ |
| Sub. Tel. Co. 5 pct. bonds | 80 | 88 |
| United Cigar Stores com. old | 101 | 105 |
| do (new) | 10 | 10¼ |
| United Profit Sharing | 2⅞ | 3 |
| Utah Sec. Corp. stock | 14 | 15 |
| do 6 pct notes | 78 | 80 |
| Ward Bak. Co. 6 pct. bonds | 90 | 91 |
| Wisconsin Edison Co. stock | 46 | 49 |
| do debenture 6s | 91 | 98 |

*Listed on the St. Louis Stock Exchange.

**PREFERRED STOCKS.**

Reported daily by the Altheimer & Rawlings Inv. Co., 207 N. Broadway.

| SECURITIES. | Rate. | Bid. | Asked. |
|---|---|---|---|
| *Eisenstadt Mfg. Co. | 7 | 104½ | 107½ |
| Hart Schaffner & Marx | 7 | 108 | 110 |
| International Shoe Co. | 7 | 102 | 103 |
| Julius Kayser & Co. 1st. | 7 | 107 | 110 |
| Kaufmann Dept. Stores Co. | 7 | 90 | 96 |
| A. B. Kirschbaum Co. | 7 | 83 | 86 |
| *Laclede Gas Light Co. | 5 | 90 | 91½ |
| Loose-Wiles Biscuit Co. 1st. | 7 | 89 | 91 |
| Manhattan Shirt Co. | 7 | 101½ | 104 |
| May Dept. Stores Co. | 7 | 96½ | 98 |
| Merrill Drug Co. | 7 | 100 | 110 |
| Montgomery Ward & Co. | 7 | 112 | 112½ |
| *National Candy Co. 1st. | 7 | 98 | 98 |
| National Cloak and Suit Co. | 7 | 104 | 107 |
| St. L. R. M. & P. | 5 | 63 | 68 |
| Willys-Overland Co. | 7 | 102 | 104 |

*Listed on the St. Louis Stock Exchange.

### CHICAGO STOCKS CLOSE.

Reported by G. H. Walker & Co., 307 North Fourth street.

CHICAGO, July 3.

| STOCKS. | Bid. | Asked. |
|---|---|---|
| American Car com. | 45⅜ | 46¼ |
| do pfd. | 101½ | 102½ |
| Am. Shipbuilding com. | 37 | 39 |
| do pfd | 70 | 72 |
| Diamond Match | 95 | 96 |
| Edison | 135 | 135½ |
| National Biscuit | 116 | 120 |
| do pfd | 123 | 130 |
| National Carbon | 137 | 139 |
| do pfd | 117½ | 121 |
| Quaker Oats com. | 247½ | 262 |
| do pfd. | 106 | 107 |
| Sears-Roebuck com. | 141 | 142 |
| do pfd. | 122 | 125 |
| Swift & Co. | 112 | ..... |
| Title and Trust | 208 | 215 |
| Tool com. | 57 | 58 |
| Union Carbide | 150 | 150¼ |

### BOSTON STOCKS CLOSE.

Reported daily for the Post-Dispatch by G. H. Walker & Co., 307 North Fourth street.

BOSTON, July 3.

| | Bid. | Asked. |
|---|---|---|
| American Zinc | 56¼ | 56½ |
| Butte & Superior | 71¼ | 71½ |
| Calumet & Hecla | 570 | 573 |
| Copper Range | 53¼ | 54 |
| East Butte | 12½ | 12⅝ |
| Greene Cananea | 38 | 38¾ |
| Granby | 87 | 87½ |
| Mohawk | 78 | 79¼ |
| Nipissing | 5¾ | 6 |
| North Butte | 31 | 31¼ |
| United Shoe Machinery | 51 | 51¼ |
| United Fruit | 135¾ | 136 |

**Metal Markets.**

NEW YORK, July 3.—Copper nominal; electrolytic $20.25@20.50. Iron unchanged.

**Kansas City Grain.**

KANSAS CITY, Mo., July 3.—Cash wheat, unchanged to 3c lower; No. 2 hard, $1.29@1.33; No. 3, $1.28@1.32; No. 2 red, $1.21@1.22; No. 3, $1.17@1.19.

Corn, 1½c lower; No. 2 mixed, 74c; No. 2 white, 75c; No. 3, [illegible]; No. 2 yellow, 75¼c; No. 3, 74½@75c.

Oats—Unchanged. No. 2 white, 47c; No. 2 mixed, 44½@45½c.

Rye, $1.05@1.06. Hay unchanged; choice timothy, $15.00@16.00; choice prairie, $13.50@14.50; choice alfalfa, $11.50@12.50.

**Chicago Grain.**

CHICAGO, July 3.—Wheat—No. 2 red nominal; No. 3 red, $1.13½; No. 2 hard $1.31½. Corn—No. 2 yellow, 77c; No. 4 yellow, 76c. Oats—No. 3 white, 51½@52c; standard, 51½@52c. Rye No. 2, 96c. Barley, 66@73c. Timothy, $5.50@6.50. Clover, $6.00@13.25. Pork, $17.12½. Lard, $9.12@9.37. Ribs, $9.75@10.25.

## COTTON REPORT FAILS TO LOWER FUTURE PRICES

Week's Quotations Are Steady After Some Early Selling; Weather Is Good.

The cotton market received the Government's report of acreage and condition without a flurry. The action of the markets in general indicated an unusually accurate forecast on the part of traders—about 15 per cent reduction in acreage and a slight improvement in condition. The reduction, to be exact, was as 15.7 and the condition on June 25 was 80.3 per cent.

What this reduction in acreage means when expressed in this number of bales that might be expected from such a planting is open to some argument. Many people think that the figures should be based on a yield per acre a little higher than the average for 10 years, because of the fact that, with a smaller acreage planted to cotton, the farmer will cultivate more carefully this year. Furthermore, where acreage is totally abandoned and not planted to some other crop, a farmer would naturally abandon the poorest land.

It is likely the lack of fertilizers will offset any unusual cultivation and land selection. The crop, on the 10-years' average yield of lint per acre, should figure about 187.7 pounds of lint cotton. Such a yield of lint from 31,535,000 acres would be equivalent to 12,383,000 bales of 500 pounds gross weight. If added to this are 617,000 bales for linters, the result would be a commercial crop of 13,000,000 bales.

This is not an attempt to forecast the crop further than to point out what such an acreage under average conditions indicates, and how the indication is received by the trade. In other words a long-distance forecast of a production approximating 13,000,000 bales, commercial crop, seems fairly well discounted at present prices for fall and winter months.

**The Future of the Market.**

Condition reports from now on will affect the market in proportion to their deviation from the present condition of 80.3 per cent. Undoubtedly this condition of 80.3 is promising, but this whole season will be one of unusual uncertainty; it matters not how beautiful the plant may be, in those sections which in the past have been highly fertilized, until the fruit is made, no one will be able to forecast the yield. As yet no one has been able to put in concrete figures just what a certain amount of fertilizer will add to the yield of cotton. North Carolina, which is generally looked upon as made up of rather poor land on the average, produces more lint per acre than any of the States, except those of the West where the lands are irrigated, and this big yield is largely the result of fertilization.

In Missouri, where cotton is cultivated in the rich bottom lands along the Mississippi River and its tributaries and little fertilizer is used, the yield per acre last season was 20 pounds less than in North Carolina. While this gives us nothing definite, it strikingly illustrates the importance of fertilizers, and it is estimated in some quarters that an average reduction of 50 per cent in fertilizers all over the cotton belt would not be too high.

**Plant Shows Decline.**

During the period from May 25 to June 25, the condition of the crop in Virginia, North Carolina, South Carolina, Georgia and Florida, declined; all of these states, in the past have used fertilizers extensively. Alabama, also a good user of fertilizer, was unchanged. Mississippi, and all the other states of the cotton belt improved in condition, except Missouri and Oklahoma and these two states suffered from too much rain. The fact that Missouri has gone back would appear to upset the fertilizer argument were it not for the fact that North Carolina, with fairly good weather on the average, declined 6 points, while Missouri, with very bad weather, declined 4 points, and Oklahoma, with almost continual rain and generally unfavorable weather, declined but 5 points.

During the past week the net change in the price of cotton at the various markets has been almost nothing. Business in Liverpool seems to be on a boom and sales in that market continue large and prices remain steady. The stock of cotton in Liverpool and the weekly receipts at that port are large, but this fact does not depress the price of cotton. As long as the war lends some uncertainty to a continuance of cotton shipping, Great Britain will very likely continue to take cotton in volume. On the other hand, should peace be declared, their stock might weigh upon the market for a while.

Trade with Germany and Austria seems to be completely over as far as cotton shippers of this country are concerned, and it remains to be seen whether or not the increase of takings by other countries and by domestic mills will offset this. Some spot cotton is being sold every day, and the demand is not far from normal at this time of the season.

**Surplus Not Large.**

Of course we cannot expect a demand sufficient to absorb the surplus that is already counted in the carrying over to next season, and from what Mr. Harding, a member of the Federal Reserve Board, writes to the Southern reserve banks, no anxiety need be felt regarding the financing of this surplus and the new crop during the marketing season. Such an assurance, from so authoritative a source, should have a decidedly favorable influence on the disposition of owners of cotton and render unlikely any sacrifice, even though cotton might appear to be making good progress during the growing season.

With cotton comfortably held, if the supply is not sufficiently reduced during the coming season, a further curtailment should bring the farmer out with no loss. With money plentiful in this country there is no great decline in price justifiable.

Prices in the principal spot markets were as follows Friday: In Galveston the market was quoted steady, middling at 9.15c; New Orleans, steady, 9c; Mobile, quiet, 8.63c; Savannah, quiet, 8 15-16c; Charleston, steady, 9c; Norfolk, quiet, 8.75c; Wilmington, nominal, 8¾c; Houston, steady, 8.95c; Augusta, steady, 8.88c; Memphis, steady, 8.75c.

**Liverpool Cotton.**

LIVERPOOL, July 3.—Cotton—Spot in fair demand; prices steady; good middling, 5.54d; middling, 5.24d; low middling, 4.78d. Sales, 8000 bales.

### CHICAGO PROVISIONS.

| | Open. | High. | Low. | Close. |
|---|---|---|---|---|
| **PORK.** | | | | |
| Sept. | $17.15 | $17.17 | $17.02 | $17.05 |
| Oct. | 17.25 | 17.25 | 17.15 | 17.15a |
| **LARD.** | | | | |
| July | 9.25 | ..... | ..... | 9.25a |
| Sept. | 9.47 | 9.50 | 9.45 | 9.45a |
| **RIBS.** | | | | |
| July | 10.30 | 10.32 | 10.30 | 10.32a |
| Sept. | 10.60 | 10.60@62 | 10.57@60 | 10.60 |

**Chicago Produce.**

CHICAGO, July 3.—Butter unchanged. Eggs lower; receipts, 20,382 cases; at mark, cases included, 14@16¼c; ordinary firsts, 15@15½c; first, 16@16½c. Potatoes lower. New: Receipts, 40 cars; Virginia cobblers, $1.55@1.60; Arkansas and Oklahoma sacked triumphs, 80@85c; old, 17@20c. No receipts poultry; alive, lower; fowls, 12½c; springs, 15@19c.

## FANCY STEERS SELL AT BEST LEVEL OF YEAR

1500-Pound Beeves Score Top at $9.60—Week's Trade in Hogs Is Fair.

**RECEIPTS AT NATIONAL STOCKYARDS.**

| | Last week. | Previous week. | Year ago. |
|---|---|---|---|
| Cattle | 14,225 | 15,921 | 25,442 |
| Hogs | 35,353 | 40,310 | 38,655 |
| Sheep | 20,250 | 13,409 | 26,375 |
| Horses, mules | 6,096 | 6,424 | 1,023 |

While the closing of the stockyards in observance of the Fourth of July made last week one day shorter, cattle receipts showed but a slight decrease compared with the previous week, although they were considerably lighter than those of a year ago. The beef steer showing, however, was of good volume and quality good, in fact, about the best of any week thus far this year. There was a good showing of choice to near-prime beeves on sale, and the proportion of medium and common classes was small. There was a good demand for the steers and the market each day was strong and active. The close of the week found a general 15@25c advance. Some 1500-pound beeves at $9.60 were top and the highest priced beeves of the year. Best yearlings made $9.35.

Trade in butcher cattle was also very satisfactory to the selling side. There was just a moderate supply of heifers on sale and quality was good. Demand centered on best grades mostly, but all classes found a fair inquiry and bulk of heifers closed 10@15c higher. Best straight heifers last week sold up to $8.85.

Cows were on a strong basis throughout the week, and a 10@15c advance was visible at the close. This gain covered all classes. Bulls were in moderate supply and with a good demand moved in a strong, active market.

Vealers fluctuated slightly last week, but still they were generally strong and showed no material change from the previous week's close. Top was $10.50 and a good showing sold upward of $10. Yearlings were in light supply and sold steady.

**Stockers Are Quiet.**

Trade in stockers and feeders was rather quiet, due largely to the fact that just a moderate supply was received. There was a good demand for the small offering, mostly from local traders, and the market had a firm tone. Bulk of best grades were 10@15c higher, while medium and commoner classes were steady.

Last week's supplies in the Southern division were moderate and far below normal for this period of the year. Texas, of course, contributed the big end of the week's receipts, and there was also a fair showing from Southeastern territory.

Texas steers were in good demand throughout the week. Order buyers gave packers close competition and there was a firm tone to the trade. The big end of the steers were 25@35c higher for the week. Texas fed steers topped at $8.85 and made a new record for fed Texans in the Southern division. Southeastern mixed classes were wanted all week and enjoyed an advance of 15@25c.

The supply of hogs was somewhat limited, and as a result prices were on the advance the early part of the week, but slacked up a bit at the close of the week. Thursday was the highest day of the week, when the top reached $8, several loads bringing that price, while the bulk of the hogs went at $7.85@7.95. At the close of the week prices were 5c under this basis.

Values as a rule were on the highest basis in the West, as the top was 5@10c higher than the top in Chicago each day, and the bulk 10@20c above the bulk in Chicago. Packers were good buyers the first three days, but rather poor buyers later. The good smooth hogs, 180 lbs. and up, were best sellers. Prices were at a narrow range most of the week.

The good kind of pigs and lights found ready sale while the poorer grades moved rather slow most of the week. Best lights under 165 lbs. sold at $7.50@7.85, fair grades $7.25@7.55, best pigs under 125 lbs. $7.15@7.60, and others $6@7. Grassy offerings were slow sale all week, at prices that were not very good.

**Sheeps Receipts Are Small.**

The supply of sheep was again small the same as for several weeks past. The receipts for last month show a loss as compared with June of last year of around 70,000 head, or pretty close to 3000 per day. This is a good big falling off, and the reason that prices have held such a high basis. Sheep have been extra scarce of late and the lamb supply has fallen off also.

Prices were on a higher basis the first of the week, but lambs suffered a severe setback the last few days of the week and at the close were 50c lower than at the opening. Early in the week best lambs went at $10.25@10.50, but later the same kinds were going at $9.75@9.95. Fair grade sold at $8.50@9.50, common kinds $7.50@8, and mutton sheep as a rule at $5.25 all week.

Bucks sold all week at $4, the same as for the past month or more. Good breeding eyes went at $5.25@5.50; stockers, $4.25@4.75; choppers, $3@4, and canners, $2.50@2.75.

Last week's receipts of horses and mules were heavy, but the supply was none too large. Trade in the auction was rather light and not many horses found sales. Buyers were scarce each day, but one redeeming feature of the trade was that the Eastern and Southern states had about equal representation of purchasers and a better variety of horses was disposed of. Prices were low and the ring selling was nothing like it should be at this season of the year.

War horse buyers were the most active traders. Three governments were buying on the market and a goodly sized supply was disposed of. Prices were high and local sellers were well satisfied with the week's trade in this division of the market.

Mules were mighty poor sellers all week. Only a few traders were on hand and they wanted extra good quality types and only paid fair prices for them. Quality is a very essential feature and local sellers are advising shippers to make their shipments carry all the quality possible.

**Chicago Livestock.**

CHICAGO, July 3.—Hogs—Receipts 10,000; easy, shade under yesterday's average; bulk, $7.45@7.70; light, $7.50@7.85; mixed $7.30@7.82½; heavy, $6.95@7.70; rough, $6.95@7.10; pigs, $6.25@7.60.

Cattle—Receipts 100; steady; native beef steers, $6.85@9.90; Western steers, $7.25@8.45; cows and heifers, $3.25@9.50; calves, $7.25@10.50.

Sheep—Receipts 6000; steady; sheep, $5.75@6.85; lambs, $7.00@10.15.

**Omaha Livestock.**

OMAHA, Neb., July 3.—Hogs—Receipts, 12,000; lower; heavy, $7.10@7.35; mixed, $7.15@7.30; light, $7.30@7.60; pigs, $6.50@7.40; bulk of sales, $7.15@7.30.

Cattle—Receipts, 100; steady; native steers, $7.25@9.35; cows and heifers, $6@8.50; Western steers, $6.50@8.50; Texas steers, $6@7.65; cows and heifers, $5.85@7.25; calves, $8@10.

Sheep—Receipts, 1200; steady; yearlings, $6.60@7.60; wethers, $5.50@6.60; lambs, $9@9.55.

## SHORTS ARE SQUEEZED IN JULY WHEAT OPTION

Week's Price Range Is Five Cents Higher When Wet Weather Prevents New Shipments—Corn Is Firm.

**SATURDAY'S COMPARATIVE FUTURE QUOTATIONS.**

Reported by St. Louis Merchants' Exchange.

ST. LOUIS, July 3.

| | Opening. | High. | Low. | Close. | Close Friday. | Close Last Year. |
|---|---|---|---|---|---|---|
| **JULY WHEAT.** | | | | | | |
| St. Louis | 105¼ | 105⅜ | 104⅜a | 104⅜a | 105⅝ | Holiday. |
| Chicago | 112@111¼ | 112½ | 108⅜ | 109a | 111⅜b | ..... |
| Kansas City | 105⅝@⅜ | 106½ | 104⅜ | 104⅛ | 106⅝b | ..... |
| Minneapolis | 130½ | 131 | 128½ | 129a | 130¼ | ..... |
| Toledo | 114 | 114 | 110⅝ | 110⅝ | 113¼ | ..... |
| **SEPTEMBER WHEAT.** | | | | | | |
| St. Louis | 100⅞ | 101b | 99⅛ | 100⅛a | 101⅝ | ..... |
| Chicago | 104⅛@103⅞ | 104⅛ | 102½ | 102⅞b | 104 | ..... |
| Kansas City | 97⅝@⅜ | 97⅜ | 96⅝ | 96⅝@⅞a | 98⅛b | ..... |
| Minneapolis | 105@⅜ | 105⅝ | 103⅜ | 104b | 105¼-¼-¼ | ..... |
| Toledo | 106⅜ | 107 | 105⅜ | 105⅝ | 107 | ..... |
| **DECEMBER WHEAT.** | | | | | | |
| St. Louis | 103⅜ | 103⅜ | 103⅜a | 103⅝b | 104⅝b | ..... |
| Chicago | 107⅛@106½ | 107½ | 105⅜ | 106b | 107a | ..... |
| Kansas City | 100⅜ | 100⅜ | 99⅜ | 99⅜ | 101⅛@¼a | ..... |
| Minneapolis | 105⅜ | 105⅞ | 104⅜ | 104⅝b | 106b | ..... |
| Toledo | 109½b | 110 | 108⅜ | 108⅜ | 109⅜ | ..... |
| **JULY CORN.** | | | | | | |
| St. Louis | 74⅝ | 74⅝ | 74½a | 74½a | 75a | ..... |
| Chicago | 74⅛@⅜ | 74½ | 74 | 74½a | 74⅜a | ..... |
| Kansas City | 72⅜ | 72⅜ | 71⅞ | 72¼b | 72⅝b | ..... |
| **SEPTEMBER CORN.** | | | | | | |
| St. Louis | 71⅜ | 71⅜ | 71⅛ | 71⅛@¼a | 72a | ..... |
| Chicago | 73¼@73 | 73⅜ | 72⅜ | 72⅜a | 73¼@¼b | ..... |
| Kansas City | 70⅛ | 70⅛ | 69⅝ | 70 | 70⅝@½a | ..... |
| **DECEMBER CORN.** | | | | | | |
| St. Louis | 61⅞ | 61⅞ | 61½a | 61⅝b | 62⅝b | ..... |
| Chicago | 64¼@⅜ | 64⅜ | 63⅜ | 63⅝@⅝b | 64⅝a | ..... |
| Kansas City | 61⅝ | 61⅝ | 61 | 61¼b | 62a | ..... |
| **JULY OATS.** | | | | | | |
| St. Louis | 44 | 44 | 43⅜a | 43⅜a | 44b | ..... |
| Chicago | 47⅛@⅜ | 47⅛ | 46⅜ | 46⅜b | 47⅛b | ..... |
| **SEPTEMBER OATS.** | | | | | | |
| St. Louis | 35⅝ | 35⅝ | 35⅛a | 35⅝b | 36⅛a | ..... |
| Chicago | 38⅜-⅛-¼ | 38⅜ | 37⅝@⅞ | 37⅝@⅝b | 38⅜a | ..... |
| **DECEMBER OATS.** | | | | | | |
| Chicago | 39⅞ | 39⅞ | 39¼ | 39¼b | 39⅝@⅞ | ..... |

A minor "squeeze" in July wheat futures featured the trade on the Merchants' Exchange last week. Prices closed 4⅛c higher than the opening on Monday. The distant options were less strong, but scored fair gains.

Weather was the force back of the buying in July. Recent crop reports and estimates have been so favorable that traders sold short long lines of the July option. Generally July wheat is a new crop option, especially when the weather is clear and bright and new wheat moves early. The trade thought this would be the case this year, but so far the trade has been wrong.

Recent rains have made the winter wheat crop so backward that practically no new wheat has arrived in the primary markets, and unless a change comes to bright skies and good harvest weather immediately, July deliveries by shorts will have to be made with old wheat. There is the rub. Old wheat is scarce and supplies so light that the price is quoted at $1.15 to $1.33, while the July option hovers around $1.04.

One of two things must happen. Either the run of new wheat recipes must be of sufficient volume to flood the trade and lower the cash price by the end of July to the price of July futures, or the July future must advance to the cash figures, as on the last day of the month, cash and futures become one and the same thing.

Those who are buying July wheat are simply playing the market on the bet, "If it keeps raining and new wheat is held off the market in such volume as to maintain cash prices as at present, a 'bear trap' of the first magnitude is in order." If it don't continue raining and supplies are rushed by farmers to primary markets a wide break in July options will be in order. It is this unusual speculative bet that is absorbing the attention of the grain trade at present.

**Market News Bearish.**

Aside from the technical position of the July delivery, the week's market news was bearish. Experts' opinions on the total winter wheat crop were raised 9,000,000 bu over the June estimate, and placed the total yield at 959,000,000 bu, compared with last year's record-breaking yield of 890,000,000 bu. Exports continue to run light, and despite the recent long decline in values foreign buyers show indication of entering the market on an extensive scale.

Foreign crop reports are favorable as a whole, although there is some complaint of dry weather in Germany, and portions of France and Russia which are being fought over will be decidedly deficient in wheat acreage as compared with last year.

So far Liverpool prices have failed to respond to the low level of prices in American markets, but this is not to be wondered at when it is remembered that England is an island and German submarines are making the question of getting supplies across the channel a more open one every day.

Bears make a strong point of the lack of enthusiasm of foreign buyers as compared with a year ago when, although the crop was slightly less than indicated now, speculators and investors were falling over themselves to obtain wheat even when the price mounted above $1.25 a bushel. Now the market has no friends and sentiment is universally bearish.

The trade believes that Europe largely overbought her needs on the war rise last winter, and that with the Governments now in control of the buying, efforts will be made to acquire supplies as cheap as possible.

Some traders are bearish on the theory that peace must come soon through financial exhaustion of some of the belligerents, but this is not taken seriously in well-informed circles.

Corn futures showed firmness throughout the week. Crop reports were favorable as a whole, but the outlook in Kansas is poor and exerted a bullish influence, although it is thought a return to dry, warm weather would bring the crop forward rapidly. Cash demands continue good and receipts are moderate. Foreign markets are taking offers of both American and Argentine corn at steady figures. Oats were firm along with wheat and corn.

Quote No. 2 red wheat, new, $1.19@1.22.

Quote No. 2 corn, 75½c; No. 3 corn, 75c; No. 2 yellow corn, 76@76½c; No. 3 yellow corn, 75c; No. 2 white corn, 78c; No. 3 white corn, 77c n.

Quote No. 2 white oats, 53½c n; standard oats, 52c n; No. 3 white oats, 51@52c; No. 4 white oats, 50@50½c; No. 2 oats, 49½c.

### Primary Receipts and Shipments

Reported by St. Louis Merchants' Exchange.

ST. LOUIS, July 3.

| RECEIPTS. | Wheat. | Corn. | Oats. |
|---|---|---|---|
| St. Louis | 34,000 | 61,000 | 39,000 |
| Chicago | 12,000 | 198,000 | 187,000 |
| Minneapolis | 208,000 | 13,000 | 21,000 |
| Kansas City | 100,000 | 25,000 | 3,000 |
| Milwaukee | 6,000 | 18,000 | 32,000 |
| Duluth | 13,000 | 3,000 | 5,000 |
| Omaha | 17,000 | 66,000 | 204,000 |
| Toledo | 1,000 | 4,000 | 8,000 |
| Peoria | 2,000 | 34,000 | 25,000 |
| Indianapolis | ..... | 90,000 | 5,000 |
| Detroit | ..... | 5,000 | 8,000 |
| Total primary | 393,000 | 417,000 | 537,000 |

| SHIPMENTS. | Wheat. | Corn. | Oats. |
|---|---|---|---|
| St. Louis | 11,000 | 35,000 | 13,000 |
| Chicago | 60,000 | 340,000 | 309,000 |
| Minneapolis | 64,000 | 16,000 | 46,000 |
| Kansas City | 5,000 | 58,000 | 17,000 |
| Milwaukee | ..... | 20,000 | 43,000 |
| Duluth | 34,000 | 101,000 | ..... |
| Omaha | 19,000 | 73,000 | 30,000 |
| Toledo | 11,000 | 14,000 | 3,000 |
| Peoria | 1,000 | 46,000 | 42,000 |
| Indianapolis | ..... | 22,000 | ..... |
| Detroit | 2,000 | ..... | ..... |
| Total primary | 252,000 | 725,000 | 483,000 |

### EXPECTATIONS OF HEAVY RECEIPTS LOWER WHEAT

CHICAGO, July 3.—Prospects of a heavily increased movement of new wheat from first hands led to a decided setback in values today in the wheat market here. Dispatches from Southern Illinois said threshing was general and that if the weather held good, dealers would be swamped with offers by Tuesday. Furthermore, advices from the Northwest told of a flattering outlook for a big yield in the spring crop belt. Opening prices, which ranged from ½c off to ⅝c up, were followed soon by a sharp decline all around.

Favorable weather eased off corn. The market was bearishly affected also by the weakness of wheat. After opening ⅛c lower to ⅛c advance, prices underwent a material general sag.

Selling on resting orders carried down oats.

Additional weakness resulted from announcements that a Baltimore exporter was canceling purchases of new wheat. The close was heavy at 1c to 2⅛c under last night.

Talk of a surplus this season in the Southern states formed an element in the continued development of bearish feeling in corn. The close was unsettled at ⅛c to ⅛@¼c net decline.

**St. Louis Lead Market.**

Lead was quoted at $5.50@5.75 nominal in St. Louis market today. Spelter, nominal at $18@21.

**NEW PUBLICATIONS.**

Investment opportunities in New York Stock Exchange securities explained in plain language every week in THE ODD LOT REVIEW, 61 Broadway. Send for free sample copies.

FINANCIAL.    FINANCIAL.

**July Investors**

In the re-investment of your dividends this year you naturally want the benefit of expert facilities and advice.

This Company keeps at all times several million dollars invested in high-grade bonds—bonds that must be approved by its conservative Board of Directors and passed upon by three examining committees every year.

Naturally, our Bond Department has developed special facilities for the investigation and selection of high-grade bonds, and whether you decide to purchase a bond from us or not, these facilities are all at your service.

Write, phone or visit,

BOND DEPARTMENT
Mississippi Valley Trust Co.
Capital, Surplus and Profits over $8,000,000
FOURTH and PINE

# VITAL FORCE

Disease germs are on every hand. They are in the very air we breathe. A system "run down" is a prey for them. One must have vital force to withstand them. Vital force depends on digestion—on whether or not food nourishes—on the quality of blood coursing through the body.

**DR. PIERCE'S**

**Golden Medical Discovery**

Strengthens the weak stomach. Gives good digestion. Enlivens the sluggish liver. Feeds the starved nerves. Again full health and strength return. A general upbuilding enables the heart to pump like an engine running in oil. The vital force is once more established to full power.

Year in and year out for over forty years this great health-restoring remedy has been spreading throughout the entire world—because of its ability to make the sick well and the weak strong. Don't despair of "being your old self again." Give this vegetable remedy a trial—Today—Now. You will soon feel "like new again." Sold in liquid or tablet form by Druggists or trial box for 50c by mail. Write Dr. V. M. Pierce, Buffalo, N. Y.

**Dr. Pierce's great 1008 page "Medical Adviser," cloth-bound, sent for 31 one-cent stamps.**



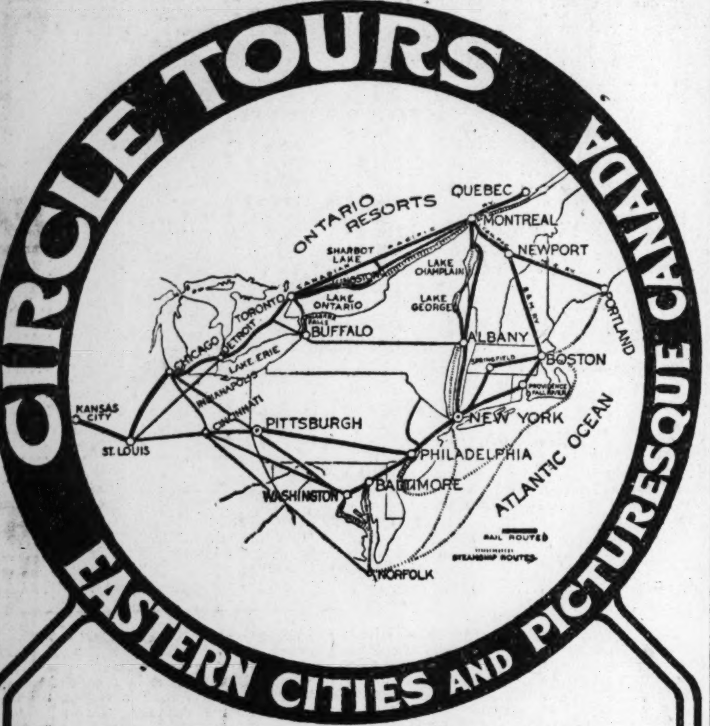


**Travel Through the Noted East**

From the train there are a thousand show sights—noted rivers, mountains, lakes, battlefields, seashore resorts, industrial centers, etc. And the great cities of Detroit, Toronto, Montreal, Boston, Providence, Albany, New York, Philadelphia, Baltimore, and Washington offer centers for excellent sight-seeing. Let us plan a Circle Tour to fit your purse. Travel east through Canada by the cool, picturesque

CANADIAN PACIFIC RAILWAY

**Canadian Pacific Railway**

For further particulars call on or write for Booklet No. 1.

A. J. BLAISDELL, G. A. P. D.
725 Olive Street, St. Louis, Mo.


# The Doctor's Advice

*by Dr. Lewis Baker*

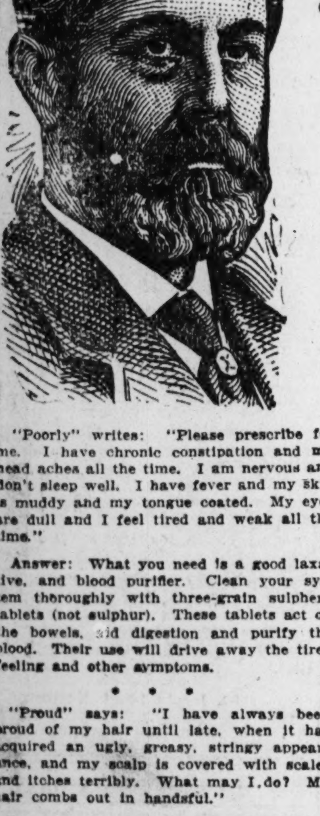

The questions answered below are general in character, the symptoms or diseases are given and the answers will apply in any case of similar nature.

Those wishing further advice free, may address Dr. Lewis Baker, College Bldg., College-Elwood Sts., Dayton, O., inclosing self-addressed stamped envelope for reply. Full name, and address must be given, but only initials or fictitious name will be used in my answers. The prescriptions can be filled at any well-stocked drug store. Any druggist can order of wholesaler.

"Poorly" writes: "Please prescribe for me. I have chronic constipation and my head aches all the time. I am nervous and don't sleep well. I have fever and my skin is muddy and my tongue coated. My eyes are dull and I feel tired and weak all the time."

Answer: What you need is a good laxative, and blood purifier. Clean your system thoroughly with three-grain sulpherb tablets (not sulphur). These tablets act on the bowels, aid digestion and purify the blood. Their use will drive away the tired feeling and other symptoms.

* * *

"Proud" says: "I have always been proud of my hair until late, when it has acquired an ugly, greasy, stringy appearance, and my scalp is covered with scales and itches terribly. What may I do? My hair combs out in handsful."

Answer: You should use plain yellow minyol to relieve the scalp of dandruff and itching. It acts as a tonic to the scalp and hair strands and promotes a beautiful, luxuriant growth of hair. Clip the ends of the hair all over the head about half an inch, to get rid of broken ends.

* * *

"Model" writes: "I have been a perfect 38 in size until the last few months, when I have gained about 25 pounds too much flesh. Please prescribe."

Answer: You will find a very harmless and successful flesh reducer in the use of arbolene tablets, sold in sealed tubes with directions for home use.

* * *

"Nervous" writes: "I am a brain worker, but now I am so nervous as to be unable to apply myself to my tasks. I cannot concentrate my mind. Have a constant feeling of fatigue and drowsiness. Seem to have lost all buoyancy; in other words, I don't seem able to 'draw myself together' somehow. What will renew my strength, brace me up, and make me feel like a man?"

Answer: Your condition is the same as that of thousands of other men, who have been restored to new strength and energy, when from worry, dissipation or overwork they were feeling the same as you. Three grain cadomene tablets should reinvigorate your system, give you new strength and life and make your brain clear and able to cope with daily requirements. Start using them now.

* * *

"Runt" says: "I'm tired of being called 'runt' just because I'm so thin. I want to weigh more. How may I add about 25 pounds to my weight?"

Answer: There is the use of three grain hypo-nuclane tablets to increase your weight. They are the surest, safest and best health, strength and flesh producers I could suggest. You should easily gain 25 pounds in weight in a relatively short time. Many have increased more.

* * *

"Anna L." writes: "I have kidney trouble and have had for some time. I have a baby 3 months old and since she was born, I have been bothered. I have been taking medicine, but it don't seem to act on my kidneys as it should."

Answer: Quite often kidney and bladder trouble follow child-birth, and if your symptoms are the usual ones, such as swelling of the feet, puffs under the eyes, chills and fever with headache and pains in the back, would suggest that you use balmwort tablets. They are a splendid all-around kidney medicine. They tone and liven the kidneys to proper natural action.


**TRY THIS WHISKEY AT OUR RISK** **FREE** THIS DECANTER FILLED WITH WINES

The famous old *Mellow Springs Whiskey*—private stock—the brand that once you try you will always buy. We want you to try it and we will take the risk. Send us any order in the list below—use a full quart bottle; try it yourself, treat your friends; test it every way; you are the judge; and if you are not more than satisfied it's the biggest whiskey bargain ever made, just return unused portion and we will refund all your money. These prices talk.

| | |
|---|---|
| 4 Full Quart Bottles Mellow Springs Whiskey | $2.25 |
| 8 Full Quart Bottles Mellow Springs Whiskey | $4.25 |
| 12 Full Quart Bottles Mellow Springs Whiskey | $6.25 |

**Our Great FREE Offer**

With each four quarts of Mellow Springs Whiskey we send you absolutely free a handsome scroll crystal glass decanter, with scroll glass stopper, filled with your choice of delicious Sherry, Port or Angelica Wine, on first orders only. In ordering state contents desired. This decanter is full size, free from advertising matter, a useful ornament to any sideboard. You can't beat the genuine old Mellow Springs, the same straight, pure, aged-in-bond whiskey physicians have always recommended for medicinal and home use. Not a better whiskey to be had at any cost. You pay double the price for inferior whiskey; but by selling direct to you and cutting out salesmen's expenses, etc., we have squeezed the price down to the last notch. This wonderful offer will last but a limited time and we therefore urge you to take advantage of same and order immediately. Note—These are Full Quart Bottles.

FREE—Gold-tipped Whiskey Glass and Patent Cork Screw with each order.

**MAYCLIFFE DIST. CO., Warehouse 18, ST. LOUIS, MO.**


# NEGRO METHODISTS WILL CELEBRATE 75TH ANNIVERSARY

## Six-Day Meeting to Open This Morning at St. Paul's Church.

The negro Methodists of the Fifth Episcopal District will meet in St. Louis today for the first session of a six days' celebration of the seventy-fifth anniversary of African Methodism west of the Mississippi River. Today and tomorrow the sessions will be held at St. Paul's African Methodist Episcopal Church, 15 North Leffingwell avenue, the original negro Methodist church west of the Mississippi, of which the Rev. W. Sampson Brooks is pastor.

Delegates will come from all parts of the United States west of the Mississippi River. Many negro ministers from the East also will attend and address the gathering. The Right Rev. H. B. Parks, presiding Bishop, of Chicago will be present.

The first man to preach Methodism to negroes west of the Mississippi River was the Rev. William Paul Quinn, who came to East St. Louis early in 1840 and shortly afterward crossed to the Missouri side, where he preached to the negroes. He founded the African Methodist Episcopal Church on Water street. This congregation, the name of which later was changed to St. Paul's African Methodist Episcopal Church, has been in continuous existence ever since and is now at 15 North Leffingwell avenue.

**Boy Scouts Will Parade.**

The first service of the celebration will open at 8 o'clock this morning with a parade by the St. Paul Patrol Boy Scouts under the leadership of Col. B. E. Watkins, scout master. This will include maneuvers, fencing exercises, United States army regulation setting up drill and manual of arms, ending with a dress parade review by Presiding Bishop Parks and his guests.

Speakers at the early morning service will be Dr. W. S. Scarborough, president of Wilberforce University, who will give an address on "The Bible and the Student," and Ira T. Bryant, secretary of the Sunday School Union, who will talk on "The Ideal Sunday School." At 11 o'clock Bishop Parks will preach. Services will be held this afternoon at 3 o'clock and tonight at 8 o'clock. The Rev. J. W. Rankin of New York, secretary of missions, will deliver the afternoon sermon and the Rev. William T. Osbourne the night sermon.

**Historical Meeting Tomorrow.**

Tomorrow services will be held at 10 a. m., 3 p. m. and 8 p. m. The afternoon meeting will be of a historical nature and will include an address on the "Origin of African Methodism" by the Rev. J. T. Jentifer, historian of the African Methodist Episcopal Church, and an address on "William Paul Quinn—His Mission to Western Methodism," by the Rev. R. L. Beal. A report will be made of the Tri-Quarto Centennial Fund, which is being raised to carry on missionary work in the West.

Sessions will be held three times a day up to and including Friday. Tuesday the meetings will be at St. Peter's A. M. E. Church, Elliot avenue and Montgomery street; Wednesday at Quinn Chapel, 225 West Bowen street; Thursday at St. James' Church, 4212 Papin street, and Friday at Wayman Chapel.

**MARRIAGE LICENSES.**

| | |
|---|---|
| Arthur L. Hannauer | 1739 Waverly |
| Rose Marie Harte | 3964 Botanical |
| Le Roy J. Tozer | 2317 University |
| Pauline Marquis | 1360 Clara |
| Pergolini Ferdinando | Coulterville, Ill |
| Ruth M. Walter | Coulterville, Ill |
| Louis W. Kettler | 2858A Union |
| Florence Killimade | 3929 Evans |
| Bob Anglin | 4232 West Belle |
| Catherine Hammilton | 4232 West Belle |
| Henry Walter Blais | 6911 Scanlan |
| Hilda Bertha Paschedag | 6722 Arsenal |
| Robert W. Nichols | 4059 Westminster |
| Edith Rainey | 3912 St. Louis |
| Sam Reynolds | 2707 Walnut |
| Mrs. Lulu Kruse | 820 S. Montrose |
| Leslie D. Strickland | 4007 S. Broadway |
| Lillian E. Schlette | Jefferson City, Mo |
| Thomas McNamara | 4107A Natural Bridge |
| Rose Campbell | Dickson, Mo |
| Edward C. Dougherty | St. Louis |
| Emma L. Diemert | St. Louis |
| Edward L. Preuss | 812 De Soto |
| Anna McKittrick | 4062 Page |
| C. Earl Hulburd | Ferguson, Mo |
| Hazel E. Coudy | 5065 Vernon |
| L. Paul McDaniel | 4022 S. Broadway |
| Julia C. Fitzgerald | 3834G Humphrey |
| Don D. Morrison | Fort Madison, Io |
| Martha E. Young | Fort Madison, Io |
| George Seward Beldham Jr. | Pittsburg, Pa |
| Elenor S. Pierson | Pittsburg, Pa |
| John P. Heeney | Chicago, Ill |
| Catherine A. Regan | 2613 Stoddard |
| Alphonse Simeone | 1902 S. King's highway |
| Raffaela Simeone | 4591 Cottage |
| Clarance Henry Reume | 2832 Missouri |
| Ida Anna Koons | 3834 Missouri |
| Bernard de Baker | 7329 S. Broadway |
| Lillian Pfluger | 7702 Michigan |

**Solid Gold Wedding Rings, $3 to $25. JACCARD'S, Broadway, cor. Locust.**

**BIRTHS RECORDED.**

F. and E. Buholzer, 918 Russell; boy.
W. and C. Bush, 1407 Clinton; boy.
E. and H. Hales, 4242 Juniata; boy.
E. and V. Hoover, 4544 Arco; boy.
E. and M. Jackson, 1621 Texas; boy.
W. and M. Krenenbaum, 4031 N. Broadway; boy.
C. and R. Larocea, 1017 N. 8th; boy.
D. and C. Lee, 2118 Knox; boy.
O. and B. Litzan, 5605 Columbia; boy.
W. and E. Longuet, 920 S. Sarah; boy.
W. and M. Merrick, 2556 Montgomery; boy.
R. and E. Miller, 4608 Labadie; boy.
A. and S. Merz, 2227 Mullanphy; boy.
F. and H. Mund, 4483 Hunt; boy.
E. and A. Srnka, 2276 Blendon pl.; boy.
F. and A. Niedzielski, 3224 Itaska; boy.
J. and D. Eyerman, 4246 Athlone; boy.
J. and M. Biederwieden, 2210 University; boy.
C. and M. Wheeler, 2608 Glasgow; boy.
L. and C. Brunel, 2515 St. Louis; boy.
M. and M. Conroy, 3004A Keokuk; boy.
O. and L. Talbert, 3336 Iowa; boy.
P. and M. Corcoran, 2624 Lafayette; boy.
E. and L. Unwin, 3217A N. Br., rd.; boy.
V. and M. Giordano, 1322 Blair; boy.
G. and B. Sciales, 711 Wash; boy.
P. and G. Deluca, 1017 N. 7th; boy.
A. and M. Winslow, 4157 Castleman; boy.
G. and F. Frey, 4040A St. Louis; boy.
F. and A. McHugh, 2524 E. Union; boy.
C. and A. Fitzgerald, 1465 Blackstone; boy.
M. and I. Downs, 2030A Biddle; boy.
A. and M. Allen, 1330 Shenandoah; boy.
E. and N. Strothmann, 4375A Gibson; girl.
S. and R. Corsiglia, 3146 Laclede; girl.
W. and T. Maffitt, 3003 Eads; girl.
W. and J. Hemminghaus, 4111 Chippewa; girl.
W. and R. Rust, 4648A Ashland; girl.
E. and C. Schramm, 5617A Easton; girl.
A. and E. Stocks, Morrisonville, Ill.; boy.
S. and H. McGuire, 1317 S. Compton; girl.
J. and E. Fuchs, 4258 Schiller; girl.
J. and C. Felts, 4119 Schiller; girl.
P. and M. Hendrickk, 4528 Ray; girl.
W. and E. Hoellel, 3441 Henrietta; girl.
H. and M. Anterhaus, 2698 Indiana; girl.

**BURIAL PERMITS.**

M. L. Fuqua, 59, 775 Clara; sclerosis.
E. Moore, 45, 4125A Blaine; nephritis.
C. Knoebel, 25, 4433 Arco; pneumonia.
M. Schulz, 60, 2607 Caroline; hernia.
Dr. E. Schuchardt, 64, 1924 S. 7th; nephritis.
W. Stanford, 35, 2002 Carr; nephritis.
C. A. Schramm, 21, 5617 Easton; septicima.
E. Hegamin, 76, 2607A Market; apoplexy.
L. Brockway, 75, 3508 Bernard; paralysis.
M. Pachl, 52, 1908 S. 12th; nephritis.
C. Loeffel, 58, 1431 Obear; endocarditis.
L. Keeton, 25, 7502 Virginia; psosalpinx.
A. Gossrau, 22, 2140A Salisbury; heart disease.
G. F. Rainecke, 59, 2088 Gano; nephritis.
K. Armato, 20, 1204 N. 7th; embolism.
C. Frenger, 69, 6218 N. Newstead; apoplexy.
C. Ploetze, 72, 1716 S. 8th; heart disease.
H. Walsh, 36, 5822A Wells; carcinoma.

**Where Shall I Go This Summer?**

See the "RESORTS and COUNTRY BOARD" Column today, page 1, Real Estate and Want directory.

# HUSE ANNIVERSARY TUESDAY

**United Bohemian Society to Observe Day in Park.**

The United Bohemian Society will observe the 500th anniversary of the martyrdom of the great Bohemian, Jan Huse, Tuesday, at 8 p. m., at Lafayette Park. The Sokol Singing Societies, Hlahol and Vlasta, will sing and J. V. Nigrin of Chicago will deliver an address in English.

J. Kramer-Tvrzicky, also from Chicago, will deliver an address in the Bohemian language. Should it rain Tuesday evening the entertainment will be held at the National Hall, C. S. P. S., Dolman and Allen avenues.

**Playday Committee Named.**

Park Commissioner Cunliff has appointed Arthur Stoehr, president of the Tenth Ward Improvement Association; Henry W. Barth, secretary, and Charles Goltermann, president of the Carondelet Business Men's League, and Charles Rippstein, secretary, as a committee to have charge of "Municipal Playday" exercises to be held in Carondelet Park Saturday afternoon, July 24. This circle will include Dakota Park, Laclede Park, Riverside Park and Carondelet Square.


ALL THAT IS GOOD IN LIFE INSURANCE · INCORPORATED 1892 · AS EVERLASTING AS THE HILLS · NONE BETTER

**3—$100,000 Policies**

*recently issued on the lives of three citizens of Oklahoma is an example of what discriminating business men of other states think of "Made in St. Louis" policies as issued by the Missouri State Life. Have you one? Is it too late?*

If not, phone Olive 2050 or Central 7085 for agent, or write Department "J" for figures.

*Home Office, Fifteenth and Locust Sts., St. Louis*



# Famous-Barr Co. Will Be Closed All Day Monday

—in commemoration of the Nation's natal day & the One Hundred & Thirty-Ninth Anniversary of the signing of the Declaration of Independence.

In accord to the time honored custom, we will, tomorrow, pay respect & homage to "Old Glory" & hold the fervent wish that long may it wave "O'er the Land of the Free and the Home of the Brave"—the land of Peace and Plenty.

A program & fireworks will be given by employes at the Famous & Barr Outing Farm on the Meramec.

Tuesday We Will Be Back to Business—

**Tuesday Is Double Eagle Stamp Day**

Many unusual value-giving opportunities abound, in Summer wearables & other needfuls.

**See Tuesday Morning's Republic & Globe-Democrat**

for items & prices in these After-the-Fourth specials.

**New Store Hours**

Beginning Tuesday this store will open daily at 8:30 & close at 5 P. M. Close Saturdays at 1 o'clock.

**Famous and Barr Co.**

ENTIRE BLOCK OLIVE, LOCUST SIXTH AND SEVENTH STS
WE GIVE & REDEEM EAGLE STAMPS



**Declare Your Personal Independence**

By opening a Mississippi Valley savings account—one dollar is enough and, in nine cases out of ten, results are certain.

We have been protecting savings for more than twenty-four years. Our Seventeen Millions of deposits are guaranteed by more than Eight Millions of Capital, Surplus and Profits.

Savings deposits made by mail or in person Tuesday, July 6th, will draw interest from July 1st.

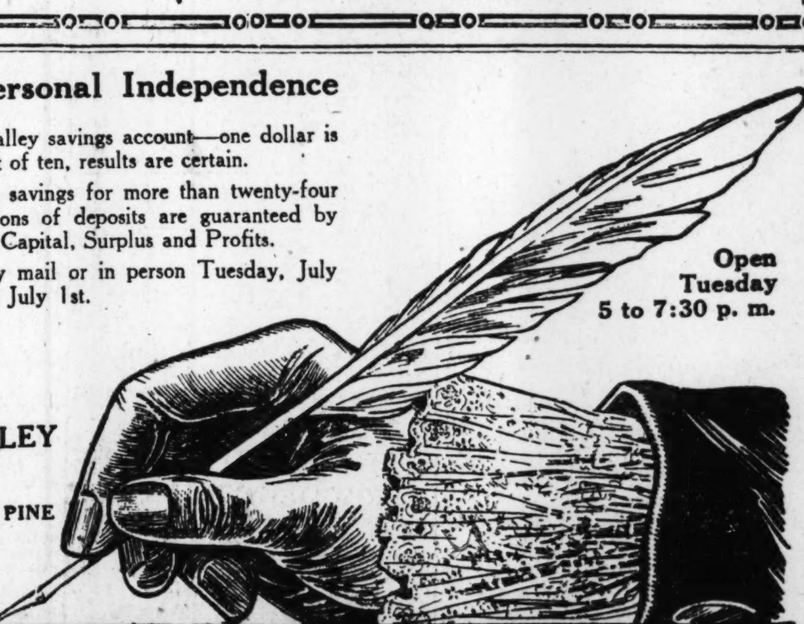

Open Tuesday 5 to 7:30 p. m.

MISSISSIPPI VALLEY TRUST CO.
N. W. Cor. FOURTH and PINE



# When You Become Old

You will wish thousands of times you had taken care of your teeth before it was too late. There is no excuse for neglecting your teeth. Examinations Free—all work guaranteed.

**$3 BRIDGE WORK A TOOTH**

Have impression taken in the morning and get teeth the same day. Examinations and advice free. Call and see Samples of our Crowns and Bridge Work.

Bridge Work—We make a specialty of gold and porcelain bridge work. See samples of this beautiful work. We guarantee our work to give satisfaction. 10% off to union men and families.

| | | | |
|---|---|---|---|
| Gold Crown | $3.00 | Gold Fillings | $1.00 |
| Full set of Teeth | 3.00 | Silver Fillings | 50c |
| Bridge Work, per tooth | 3.00 | Teeth Cleansed | 50c |
| White Crowns | 3.00 | TEETH EXTRACTED | 25c |
| Aluminum Plates | 12.00 | | |

**NATIONAL DENTAL COMPANY**
(Here to Stay.)
**720 OLIVE STREET**
Open Daily: Sundays 9 to 1. Lady attendants.


# Missouri Sufferers Find Great Remedy

Thousands needlessly suffer from stomach ailments, handicapped in their work and pleasure. The stomach is the mainspring of life and the body cannot run without it.

You want to be well quick.

A great many people in Missouri and thousands all over the country have found the way to health by the use of Mayr's Wonderful Remedy. The first dose shows results. Here are the words of two Missourians:

MRS. J. B. TRULLINGER of Norborne, Mo., wrote: "Words cannot express my appreciation of your medicine. I have felt fine all summer and fall. Am gaining weight."

W. T. JENNINGS, cashier of Bank of Bois D'Arc, Mo., writes: "Please send four more bottles of the stomach remedy. Both my wife and I use this medicine and think it truly wonderful."

Mayr's Wonderful Remedy gives permanent results for stomach, liver and intestinal ailments. Eat as much and whatever you like. No more distress after eating, pressure of gas in the stomach and around the heart. Get one bottle of your druggist now and try it on an absolute guarantee—if not satisfactory money will be returned.—ADV.


**Rapid**

Automobile Body and Piano Polish, $3.00, $1.75, $1.00, 50c, 25c

**8-Inch Combination Wire Cutter and Plier**

With four Wire Cutters. A most useful Wire Cutter and Plier, from a fine quality of steel. Every tool guaranteed. Regular price 60c. Special price this sale only... **39c**
Parcel Post Wt., 1 lb.

**WOOD JACK PLANES**

With Screw Adjustment, 2-inch cutter, 15 inches long. Special price this sale, each... **88c**
Parcel Post Weight, 5 lbs.

**BATHROOM MEDICINE CABINET**

Made of steel, white enameled, with removable shelf; size, 17 inches high, 16 inches wide, 5 inches deep; bevel plate-glass mirror, 9¼x11½ inches. Special price... **$3.48**
Parcel Post Weight, 21 lbs.

**Flour Sifter, One-Cup Size**

The kind used in the domestic science schools. Price, each... **10c**
Parcel Post Weight, 4 Ounces.

**ALLIGATOR WRENCH ADJUSTABLE.**

Length, 7 inches; drop-forged of best steel; one of the most useful tools made; full nickel-plated. Special price this sale, each... **59c**
Parcel Post Weight, 1 Pound.

**PRY BAR**

Made of octagon steel, bent claw on one end, bent chisel point on the other; size 9-16x13. Special price... **19c**
Parcel Post Weight, 2 lbs.

**PADLOCKS**

All-Brass, with Steel Shackle. Size 2-inch; automatic shackle; self-locking; 2 keys to each lock. Special, each... **27c**
Parcel Post Wt., 1 lb.

**WATER COOLERS**

"USEKIT" WATER COOLER

2-gallon size with high stand and bottle. **$10.00**

5-gallon size with high stand and bottle. **$12.00**

# SCHROETERS

717 and 719 Washington Av.
Weekly Bargain No. 550
THIS SALE CLOSES TUESDAY, JULY 6, 6 P. M.
During July and August Store Closes Saturdays 6 P. M.

**KODAKS AND CAMERAS**

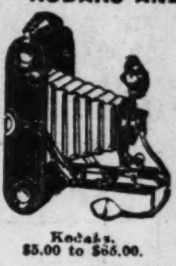

No. 2 Brownie Camera: size 2¼x3¼. Price, each... **$2.00**

No. 2-A Brownie Camera: 2¼x4¼: each... **$3.00**

Other Brownies, $4.00 to $12.00

Folding Premo Camera, postal size, with automatic shutter and planatograph lens. Special price, each... **$11.25**

Kodaks, $5.00 to $65.00.

**DEVELOPING AND PRINTING.**

| | |
|---|---|
| Roll Films developed, per roll, 6 or 12 exposures | 10c |
| Glass Trays, 5x7-inch, each | 11c |
| Glass Trays, 4x5 | 6c |
| Metal Tripods, 3 sections | $1.30 |
| Glass Graduates, 8-oz. size | 7c |

ALL PHOTO ALBUMS, 25% DISCOUNT.

**GRASS SHEARS—SPECIAL**

Best steel, polished blades, japanned handles. Special price this sale, each... **19c**
Parcel Post Weight, 1 Pound.

"STANLEY'S" OIL-TEMPERED NAIL SETS—Assorted. Special, each... **7c**
Parcel Post Weight, 2 Ounces.

**New Improved Hand Horn**

—For—

AUTOMOBILES and MOTOR CYCLES

Eleven inches over all, with tone adjuster; operates by easy turn of handle; tone varies with speed; no wire or batteries required; can be placed outside car with handle inside. Special price... **$2.98**
Parcel Post Weight, 5 Pounds.

**All-Brass Cuspidors**

Weighted bottom; 3½-inch opening at neck; easy to clean; height, 5¼ in. Special price, **59c**
Parcel Post Weight, 3 Pounds.

**TOWEL BARS—24-INCH**

½-inch diameter, nickel-plated on brass. Special price this sale, each... **35c**
Parcel Post Weight, 6 Ounces.

**SOAP DISH (For Tub)**

For edge of bath tub; made of brass; heavily nickeled. Special price this sale, each... **29c**
Parcel Post Weight, 6 Ounces.

**SOAP DISH**

For washstand; nickel-plated, with 4 ball feet and tray in dish for holding soap. Special price... **29c**
Parcel Post Weight, 6 Ounces.

**TELEPHONE MOUTHPIECE FOR BELL PHONE.**

Made of glass and is positively germ-proof; can be boiled in water and instantly replaced; it may be wiped clean without removal. Special price, **19c**
Parcel Post Weight, 4 Ounces.

**Rapid**

ALUMINUM AND METAL POLISH, $1.00, 75c, 50c, 25c

**Pocket Fly Swatter**

Made of fine wire and steel handle; when not in use wires come together and slide into tube; it then is about the size of a writing pencil. Each... **10c**
Parcel Post Wt., 1 oz.

MIRRORS — White enamel, Colonial style, 12x18 inches; 2-inch frame, finished in hard white enamel; polished imported French bevel-plate mirror. Special, each... **$1.89**
Parcel Post Weight, 7 Pounds.

TINNERS' SHEARS They are the celebrated HEINISCH make; just what is wanted for cutting wire netting, fly screening, etc.; full length, 11¾ inches; length of cut, 3 inches. SPECIAL PRICE... **89c**
Parcel Post Weight, 2 lbs.

PORTABLE SHOWERS—With mixing column, curtain ring, nondripping shower head, duck curtain, connecting tube, faucet connection. Special, complete... **$4.89**

**HACK-SAW FRAME**

Black enameled, for 9-in. blades. Special price... **19c**
Parcel Post Weight, 2 Pounds.

HACK-SAW BLADES

9-inch. Dozen... **39c**
Parcel Post Wt., 6 oz.

**"STERNO" TEA KETTLE AND STAND**

With can of Sterno Canned Heat or solid alcohol. Price, per outfit... **$1**
Parcel Post Weight, 2 Pounds.

SOLID ALCOHOL—3 cans for... 25c
Parcel Post Wt., 1 lb.

**Wire Clothes Line**

Galvanized and twisted, in 100-feet lengths. Special price... **19c**
Parcel Post Weight, 3 lbs.

**SHUR-KATCH BUG AND ROACH TRAP**

Very effective for catching bugs and roaches and all similar insects. Top is made of wire, the bottom of tin; size 5 inches high, bottom 5 inches. Price, each... **15c**
Parcel Post Wt., 6 oz.

**SCHROETER BROS. HARDWARE CO., 717 and 719 Washington Av.**
ST. LOUIS, MO.


NEXT SUNDAY'S

*JULY 11th*

# ROTOGRAVURES

YOU have seen batteries in action, but next Sunday you will see big shells in action—two of them actually bursting among a squad of Servians, blotting out life in the twinkling of an eye. Can you realize what a remarkable and dangerous picture this was to take?

War Rotogravures from every angle; British, Italian, Austrian and Turkish.

## Of Local Interest

Our own Creve Coeur Lake at flood stage taken from the observation tower.

Mrs. Olga Bates of St. Louis in 4 Oriental dancing poses.

In the movie series will be presented the beautiful Fairbanks twins—Thanhouser.

A liberal education may be obtained from the artistic ROTOGRAVURES, an exclusive and popular feature of

## The Big Sunday POST-DISPATCH

All of the news from all over the world all of the time. All for 5c.

*First in Everything*

What "Movies" Shall I See This Week?
SEE The "Amusements" ads in news pages, also the "Moving Pictures" column.
Page One Real Estate and Want Directory.

# ST. LOUIS POST-DISPATCH

Pages 1-12. Circulation Last Sunday, 345,561.

PARTS 3 AND 4 (NEWS AND SPORTING SECTION) ST. LOUIS, SUNDAY MORNING, JULY 4, 1915. PRICE FIVE CENTS. ON TRAINS SIX CENTS.

Sunday Post-Dispatch Today, 64 Pages
FIRST NEWS SECTION, 8 PAGES.
SECOND NEWS SECTION, 8 PAGES.
THIRD AND FOURTH NEWS SECTIONS, 12 PAGES
WANT DIRECTORY, 12 PAGES.
SUNDAY MAGAZINE, 16 PAGES.
ROTOGRAVURE SECTION, 4 PAGES.
COMIC SECTION, 4 PAGES.
"FIRST IN EVERYTHING."

# MORGAN'S ASSAILANT ALSO PUT BOMB IN U. S. CAPITOL

## Frank Holt, Former Cornell Instructor, Admits He Caused Explosion Friday Night

## GEN. HUERTA AND FIVE FOLLOWERS IN EL PASO JAIL

**Former President of Mexico Charged With Conspiracy to Violate U. S. Neutrality Laws by Attempting to Launch New Revolt.**

**Unable to Furnish $15,000 Bail He Is Searched and Placed in Cell—Hearing Set for July 12.**

**Arrest Overshadows Discovery That Gen. Orozco Had Escaped and Probably Crossed the Border.**

By Associated Press.

EL PASO, Tex., July 3.—Gen. Victoriano Huerta, former President of Mexico, was lodged in the county jail here late today. Incarcerated with him were Ignacio Bravo and Eduardo Carus, former Mexican Federal Generals; Gen. Jose Delgado, J. B. Ratner and Enrique Goroista.

Huerta had been re-arrested and the other five taken into custody on Federal warrants issued at San Antonio charging conspiracy to violate the neutrality laws of the United States by attempting to launch a new revolution in Mexico. Failure to procure bond of $15,000 each resulted in their imprisonment.

While being searched Huerta handed Lieut. M. Shallenberger, Provost Marshal, a purse containing probably $30 in miscellaneous coins.

"Give this to needy Mexican children," said Huerta. "You will find lots of them."

"Had anyone told me a man would be locked up in the United States before a hearing I would have knocked his head off," remarked Gen. Bravo, while being searched; "but I have changed my opinion."

This formality concluded, the six men were locked up in the hot cells of the Federal wing of the jail.

The hearing for the six men was set for July 12, the date on which Gen. Huerta is under another bond of $15,000 to appear before George B. Oliver, U. S. Commissioner, on similar charges previously filed by Federal officers in El Paso.

The developments of the afternoon overshadowed the discovery early today that Gen. Pascual Orozco had escaped from his home here, where he had been under civil and military guard. Although diligent search was continued all day, no trace of Orozco was found, and tonight it was generally believed he had succeeded in crossing the boundary into Mexico.

### HUERTA APPEALS TO SUPREME COURT FOR PROTECTION

**Says Agents of Government Have Molested Him and Family—Assails Deputy Marshal Before Commissisoner.**

EL PASO, Tex., July 3.—Just before he left his home with the officers, Huerta dictated a telegram to the Chief Justice of the United States Supreme Court. The message follows:

"I have the honor to inform you on the following affairs: That the representatives of the judicial department of the Government in this city have, without just reason, molested me and my family here; I am already under arrest here under certain charges and have furnished bond with the local authorities. Now I have been rearrested.

"I respectfully ask an order from your court that your representatives here be instructed to tell me of the duties I am to perform and the conduct I must pursue in order that henceforth they may leave me and my family unmolested."

Huerta reiterated and added to this protest when he appeared before Commissioner Oliver. R. E. Crawford, Assistant United States District Attorney, has just asked that Huerta's bond be fixed at $22[illegible], and $15,000 for each of the other defendants when Huerta asked to be heard.

**Guarded Like Prisoner.**

"While I respect the laws of this country," said the former President of Mexico, "I must protest against the methods that have been used here since I was arrested. I gave the bond demanded. Then I was guarded like a prisoner who had not been given bond. The doors and windows of my house have been kept open in order that guards might watch me and might listen to all I had to say to my friends and to my family even. Agents appeared from time to time in

Continued on Page 4, Column 7.

### SHOWERS AND COOLER TODAY; FAIR TOMORROW

| | | | |
|---|---|---|---|
| 5 a. m. | 62 | 3 p. m. | 75 |
| 9 a. m. | 72 | 7 p. m. | 74 |
| 2 (Noon) | 78 | 8 p. m. | 73 |
| 3 p. m. | 78 | 9 p. m. | 71 |

Holiday showers are in sight for the States west of the Mississippi River on the Fourth and Fifth of July, according to the Government synopsis of weather conditions. Subnormal temperature will mark the double holiday as far west as the Pacific Coast region. The temperature will be lower in the Mississippi Valley and Western Lake region, but will rise again in the Northwest.

**Official forecast for St. Louis and vicinity: Partly cloudy, with showers and cooler weather today; tomorrow generally fair.**

### WESTMINSTER "SPITE" FENCE MAY CAUSE "RENT STRIKE"

**Residents of Apartment House Object to Structure That Shuts Out Light.**

A "spite" fence, erected about 10 days ago just two or three inches west of the apartment building at 5773 Westminster place, may cause a "rent strike" among the occupants of the building.

The fence is of rough pine boards and reaches to the bottom of the windows on the second floor; it shuts off completely the view of the occupants of the first floor and permits little air to enter, owing to the little space left between it and the building.

Mrs. W. Champ Tickens, Mrs. Charles Less and Mrs. M. Sternberg, occupants of the first, second and third floor, respectively, are demanding that the fence be removed. Tickens said last night that if the fence were not removed immediately he would remove it himself with an ax, if necessary.

Joseph D. Hesse, who owned the apartments, and the owner of the lot on which the fence is standing, quarreled, it is said, because the apartment building was erected so close to the west building line and the fence is said to be the result of that quarrel..

Neither Hesse nor the present owners of the apartments, Harry Kaufmann and Walter F. Lewis, could be reached for a statement last night.

### ST. LOUIS LAWYER MADE AN OFFICER IN BRITISH ARMY

**Douglas G. Hertz, Who Was Lusitania Survivor, Does Not Expect to Return From Trenches.**

Douglas G. Hertz, a St. Louisan, who sailed on the Lusitania and was one of the survivors when it was torpedoed, has written a letter to William Barth, 2829 St. Louis avenue, stating that he has joined the British army and has been appointed a Lieutenant in the Tenth Battalion, South Lancashires.

In the letter, dated June 16, Hertz stated he was being given a month's training at Mersey Garrison School for Officers at Liverpool, before joining his regiment. He said he expected to go to the trenches before many weeks.

"I shall leave word here that when I am posted on the killed list, you shall get a postal card," Hertz wrote "I do not expect to come back. I hope I shall, but our boys are going at the rate of 3000 a day. Last week's casualty list was 20,780, and the junior officers are getting the worst of it."

In an earlier letter to Barth, Hertz told of his escape from the Lusitania. After being in the water a long time, he managed to climb upon a raft which held other survivors. He wrote of having amputated, with a pocket knife, the arm of a survivor mangled in the explosion.

### FIRE CAUSES $35,000 LOSS TO EAST ST. LOUIS STORE

Fire, starting at 11 o'clock last night in the basement of Thoene's dry goods store, Collinsville avenue and State street, East St. Louis, damaged the stock about $35,000, it was estimated by Fire Chief Tobin. Herman Thoene, owner of the building, a two-story brick structure, and proprietor of the store, said the total value of the stock was $65,000, on which he carried $30,000 insurance.

The fire gained considerable headway because of the inability of the firemen to reach the blaze. The only outside door to the basement was on the State street side. This was of iron and was barred from the inside. It took the firemen 15 minutes to chop a hole through this door to put a nozzle through. It took 25 minutes to batter the door down.

The front door was opened by Fred Traub, manager of the store, but the inside door to the basement could not be opened for several minutes because of the smoke from the fire directly under it.

## TELLS OF FRAME-UP TO PREVENT CREUS FROM TESTIFYING

Negro Says Gang Plotted to Have Man, Shot by Detective, Falsely Arrested.

DECLARES HE WAS TOOL

Took Stolen Ring to Owner and Told Him He Got It From Creus' Wife, He Asserts.

A confession made to the police yesterday by John Coleman, a negro of 1601 Franklin avenue, gave an extraordinary turn to the investigation of the duel between Detective Frank Bender and Frank Creus, Tuesday night, at the latter's home, 2340 Wash street, when Bender was wounded slightly and Creus seriously. The confession purported to reveal an attempt to frame up circumstances which would make it impossible for Creus and his wife to testify in two criminal cases.

Coleman's story, if true, makes it appear that the police had a tip that something of the kind was on foot and that Detective Bender had been sent by his superiors to investigate. Creus thought the detective was a member of a hostile gang, determined to make away with him, and started shooting.

Mrs. Creus was to have testified that she overheard three brothers, Roy, Carl and Earl Shelton, conspiring to escape punishment for a crime at Fairfield, Ill., and Creus was to have testified against Carl Shelton and Charles Yewell, son of Policeman Frank Yewell, charged with stealing an automobile. The police had warned Creus that threats had been made against him and suggested that he arm himself.

**Stolen Ring Figures in Case.**

About a year ago, Joseph Varras of 4222 Cook avenue, was robbed of a ring in Forest Park. Last Sunday the negro, Coleman, returned the ring to Varras. The negro told Varras he had obtained the ring from Mrs. Creus in payment for some work he had done about her home and that Creus had warned him not to sell it, as Creus had stolen it from somebody in Forest Park.

Varras went to police headquarters Tuesday and repeated the negro's story. Detectives Bender and Robinson were sent to the Creus home to investigate. The police say that the officers went to the house in the daytime, finding no one there. They decided to return late at night, when they thought Creus might be in bed. Creus, thinking they were the persons whom the police had warned him against, began shooting. Bender returned the fire, shooting Creus in the breast and receiving a bullet through the hand.

Coleman declared yesterday that the ring episode was framed up by Roy Shelton. He said that Shelton came to his house and said he wanted Coleman to help him "frame up a jackpot" to get Frank Creus and his wife in trouble, so they would not appear at the trials. The negro declares he at first refused, but that last Sunday Roy Shelton again visited him, promising to give him a "bunch of money" and a horse and wagon if he would help.

**Says Shelton Gave Him Ring.**

He says Shelton gave him the ring and told him to go to Varras, carefully rehearsing with him the story he was to tell. According to Coleman's story, Shelton pointed out the Varras house. When Coleman got there Varras was not at home, but Coleman says he left word for Varras that he had something important to tell. Varras later visited him at his own home, Coleman says, and received the ring and learned the story agreed upon.

The negro declared that the three Sheltons and Charles Yewell came to his house the next day and that one of them said, when he had told what he had done, 'We've got them now." He insisted that Yewell gave him carfare to go to the Yewell home and tell his father, the policeman, what he had done. He says he did this.

Coleman's wife was questioned closely after the negro's statement had been obtained. The police say that her statements corroborated those of her husband in the minor matters of which she had knowledge.

Creus is still at the city hospital in a serious condition. Mrs. Creus, who was arrested after the shooting, is detained in the matron's room at police headquarters.

**Free Band Concerts Today.**

Fischer's Band at Forest Park, 3:30 to 6 p. m.

Bafunno's Band at Carondelet Park, 3:30 to 6 p. m.

Falkenhainer's Band, at Tower Grove Park, 7 to 9:30 p. m.

**The Associated Press News Service is received and printed exclusively by the Post-Dispatch in the St. Louis evening field.**

## Holt's Description of Unique Bomb Which He Set in Capitol

THE construction of the bomb which Frank Holt set in a reception room of the Capitol in Washington, is declared by the police here to be unique in their experience with such contrivances. Here is Holt's description of it, in his own words, given in connection with his confession:

"I took three sticks of dynamite and bound them together. Then I took my knife and hollowed out a place in one of the sticks. When I had cleaned it out deep enough I put some match heads into the hole—three or four, I don't know exactly how many.

"When the match heads were put into the hole I took a little bottle of sulphuric acid out of my pocket and put a regular cork in the neck. I turned the bottle upside down and fastened the cork in the hole in the dynamite, just above the match heads.

"I had timed the sulphuric acid in tests and I knew just how long it would take to eat through the cork and get to the match heads. When the acid reached the match heads it set them on fire and caused the explosion.

"There wasn't any guesswork about it. I had experimented too many times. I knew how much time I had, so I hung around while the acid was eating its way through the cork. I pulled out my watch and said to myself that it ought to be going pretty soon. And, sure enough it did. Then I hurried away."

## Financier Who Was Wounded and British Envoy Who Helped Overpower Assassin

J. P. MORGAN.

AMBASSADOR SPRING-RICE.

## MORGAN WOUNDS ARE NOT SERIOUS, DOCTORS HERE SAY

St. Louis surgeons, who were asked as to the seriousness of J. P. Morgan's wounds, were of the opinion last night that, if the abdominal cavity had not been pierced, there was little danger. As the latest bulletins had announced that one bullet passed through the fleshy part of the thigh and the other struck the groin, but was deflected into the hip, the St. Louis surgeons who were questioned seemed to think Mr. Morgan's condition was not alarming.

Earlier reports had it that one bullet had penetrated the abdominal wall. All the physicians asked had agreed that that was likely to be a very serious matter, how serious depending upon what organs had been touched.

The resident physician at the city hospital, where many gunshot wounds are treated, said that in 98 per cent of the cases in which the abdominal wall is pierced, but the abdominal cavity is not entered, the bullet remaining imbedded in fat or muscle tissue, a spedy recovery may be expected.

Dr. Frank J. Lutz was of the opinion that a flesh wound in the thigh was not a serious matter, the worst danger being in the possibility of infection.

Another surbeon, who asked that his name be withheld, agreed in substance with these two. He said that if no important organ had been touched, it was principally a matter of preventing infection.

## O. S. TILTON WEDS IN CHICAGO; BRIDE SAID TO BE TYPIST

Member of Wealthy Family Wanted to Avoid "Fuss," Father Says.

Owen Stanard Tilton of 4511 West Pine boulevard, treasurer of the Standard Tilton Milling Co., was married yesterday morning in Chicago to Miss Nellie McNellis, who, according to dispatches from there, said she was a stenographer. She is a sister of Mrs. Walter Johnson of 4168 McPherson avenue. Tilton is a member of the wealthy Tilton family.

The bridegroom told reporters that the ceremony was performed by a Dr. Hill, a Presbyterian minister, whose initials and the name of whose church he had forgotten in his excitement. The couple went to the Congress Hotel, where friends entertained them at a luncheon.

Tilton's father, E. D. Tilton, secretary of the Standard-Tilton Milling Co., said last night that he had never met Miss McNellis, but knew his son was to marry her. He did not know whether she was a stenographer, he said, and, in fact, the family knew little about her. He added that several of his son's friends went to Chicago to attend the wedding, and that he supposed his son preferred to be married in Chicago so as to avoid the "fuss and feathers" of a fashionable ceremony. The couple will take a honeymoon trip to San Francisco, the father said he understood.

The marriage license gave Tilton's age as 29 and that of the bride as 31. She is the daughter of a Mrs. Childs of Indianapolis.

Mrs. Johnson went to Indianapolis a week ago and probably attended her sister's wedding, a maid at the Johnson home told reporters. She said that Miss McNellis visited frequently in St. Louis, and was here a month ago.

### COUNT DE ROCHAMBEAU KILLED

PARIS, July 3.—Lieut. Count Jean de Rochambeau, a great-great grandson of Marshal Jean de Rochambeau, the commander of the French forces at the surrender of Yorktown, was killed on the battlefield at Hartman's-Weiler, in Upper Alsace.

The Lieutenant was 23 years old. He was commanding a section of machine guns in front of a line of trenches on the crest of the mountain which, since January, has been the scene of some of the most obstinate fighting of the war.

## FINANCIER NOT IN DANGER, SAY DOCTORS IN LATEST BULLETIN

Two Wounds Are in the Right Hip and Both of the Bullets Are Deflected Downward.

### SHOOTING SEEN BY BRITISH ENVOY, MORGAN'S GUEST

Assailant Said He Wanted Banker to End War and Fired to Scare Him Without Intending to Hit Him—Set Off Unique Bomb of Own Make in Washington.

**BY THE ASSOCIATED PRESS.**

**GLENCOVE, July 3.—A statement timed 6:15 p. m. and signed by J. P. Morgan's physicians says:**

**"A further examination of Mr. Morgan's wounds shows that the bullets did not involve any vital organ. The condition of the patient continues excellent."**

**"J. W. Markoe**
**"H. H. M. Lyle.**

**It was said there would be no further bulletin tonight as to the condition of the patient, none being regarded necessary.**

**An earlier bulletin, relating to the nature of the wounds, says:**

**"An examination of Mr. Morgan discloses that there are two bullet wounds in the region of the right hip. There are no unfavorable symptoms and he is resting easily."**

**"H. H. M. Lyle.**
**"J. W. Markoe.**

**Late tonight it was definitely established that both bullets fired at Morgan penetrated his hip and that neither pierced the abdomen. The first shot struck the right hip and went through in a line almost horizontal, deflecting slightly downward. The second shot struck nearer the groin and was deflected much more sharply downward. This shot came out of the upper leg.**

**GLENCOVE, Long Island, July 3.—Prof. Frank Holt who shot J. P. Morgan twice this morning at the Morgan summer home near Glencove, confessed tonight, according to Constable McCahill, that he is the man who tried to blow up the Capitol in Washington Friday night.**

Holt said that he placed the bomb in the East chamber of the Capitol at 4 o'clock Friday afternoon and that there was no one in the building when he left there as far as he could see. The bomb, of unique construction, was made by himself, he said, and so made that he had plenty of time to get away He waited until the bomb exploded and then left Washington for New York, arriving early this morning.

After numerous doctors had spent the greatest part of the day with Morgan it was stated tonight that he was resting satisfactorily and that the wounds were not as serious as was at first supposed.

According to Holt's confession, he went to Washington from New York yesterday, arriving there about noon. He went to the Capitol in the afternoon and set the bomb at 4 o'clock. He had timed the explosion at midnight. After setting the bomb he strolled about Washington for several hours. In the evening he went to the Union Station, a few blocks from the Capitol, and waited several hours for the noise of the explosion, which he knew would soon occur.

"I had two or three sticks of dynamite left over I didn't need on the Washington job," he explained. "So I brought them along to Glencove and intended to use them here if I had to."

"Why did you want to blow up the Capitol?" Capt. Tunney asked him.

"Well," Holt replied, "I thought that was a good way to bring the attention of the American people to the terrible murders being committed in Europe. But what do you want to ask me that for? I explained the whole thing in my letter to the editor of the Washington Times. I understand my letter was printed today. Well, my reasons are all in that letter."

Capt. Tunney and Justice Leyster listened with amazement to Holt's recital. They had supposed Holt knew only a little about explosives. They had remarked that no percussion caps were found with the dynamite he brought with him. They thought that dynamite played only a minor role in his plans, as dynamiters almost invariably use a percussion cap.

They found him to be familiar with one of the rarest methods of exploding dynmite—a method which Capt. Tunney said was used so seldom as to be almost unknown.

Immediately after Holt's confession was obtained, the Chief of the Washington police, a squad of secret service operators and New York city detectives and Bertilon and finger print experts were summoned to Glencove. The belief prevailed that Holt had been connected with other bomb outrages which have baffled the police, notably the finding recently of

a bomb on the grounds of Andrew Carnegie's Fifth avenue residence in New York City.

**"Junius Spencer" on Scrap of Paper.**

A second search of Holt's pockets tonight revealed a scrap of paper, which the first search had missed. The paper bore the written names of Junius Spencer (Mr. Morgan's oldest son is named Junius Spencer Morgan), Jane Norton Drew, Francis Tracy and Henry Sturges. Immediately below the name of Junius Spencer was written "Camp Uncers, Hamilton County, New York."

Holt, very weak from the beating the Morgan servants gave him immediately after the shooting, was arraigned at Glencove this afternoon before Justice of the Peace William Luyster. He objected to the words, "with intent to kill," in the information laid against him, pleaded not guilty and was later taken to the Nassau County Jail at Mineola. His examination was postponed until next Wednesday at 2 o'clock, at the suggestion of Assistant District Attorney Charles R. Weeks of Nassau. The charge against Holt is assault in the first degree.

Prof. Holt recently was a teacher of French at Cornell. He had college positions in Texas and Oklahoma and at Vanderbilt in Nashville. Then he went to Cornell, where he had been for several years. He was soon to go to Dallas, Tex., to become head of the department of French in Southwestern Methodist University.

His wife is the daughter of the Rev. Dr. O. F. Sensabaugh, a presiding elder of the Methodist Church South, at whose Dallas home she is visiting with her two children.

According to his own story, Holt arrived in New York City several weeks ago from Ithaca. He lived at the Mills Hotel, a 10-15-25-cent hostelry. At first when asked whether he had anything to do with the explosion in the capitol he emphatically denied it.

Immediately after the assault on Mr. Morgan the barriers went up about East Island, which is really a peninsula jutting out into the sound, about four miles away from Glencove.

Doctors, officials of the law and one or two close friends alone obtained admission to the grounds. The consequence was that details of the attack were meagre for a time, stories being conflicting, with all sorts of rumors prevalent.

**Authoritative Account of Shooting.**

An authoritative statement of the shooting of Morgan was obtained here late today after many conflicting reports had been circulated:

Holt called at the Morgan home at 9 o'clock, while Mr. and Mrs. Morgan were at breakfast with Sir Cecil Spring-Rice, British Ambassador to the United States, an overnight guest at the Morgan home. The ambassador and Morgan are close personal friends. Fiske, the butler answered Holt's ring at the door. Holt handed the butler his card, telling him to inform Morgan it was from a friend. As the butler started back through the hallway, Holt slipped a pistol from his pocket and pressed it against the butler's stomach.

"See this gun?" he demanded. "I have another one."

The butler backed into the hallway, Holt following. As the door closed behind them, the butler realized the determination of the man, and said in a loud voice so that Morgan might hear, "Mr. Morgan is in library."

Holt was not diverted by this, but continued to press the butler down the hallway toward the dining room. As they neared the dining room door the butler spoke again.

"Upstairs, Mr. Morgan, upstairs." he shouted.

Alarmed by the shout, Morgan and his wife left the dining room by another door, entered the rear hallway and went upstairs. They found nothing amiss there and started back, using the front stairway. Unwittingly, they walked into the assassin's presence. Mrs. Morgan saw him first, screamed and drew back.

Holt turned and fired twice before Morgan could seize him. Fiske, the butler, no longer menaced by the pistol, grabbed the assassin's right hand. Morgan, with two bullets in his body, threw himself on his assailant and the three men went down in a heap.

The struggle on the hall floor was short. The pistol was torn from Holt's fingers and he was beaten by the butler and other servants who heard the shots, until he offered no further resistance. Then the Glencove police and a physician were summoned and Holt was placed in one of the Morgan automobiles and hurried at 40 miles an hour to the jail here.

Morgan, calm and collected, feeling, he said, that he had been shot, but experiencing no sensation of weakness, walked upstairs and telephoned for the doctor. Afterward he called his office in New York city and told of the shooting, saying that he did not regard his wounds as serious. Then he went to his bed and laid down, awaiting the doctor.

While the doctor was hurrying to his bedside from Glencove, Morgan asked that the telephone be brought to him. Personally he obtained long distance connection with his mother at Utica, N. Y. He told her that she would hear that he had been shot, but that she was not to worry. Then, for the second time, he related the attempt on his life.

**Holt Well Dressed, Prosperous Looking.**

When Holt arrived at Glencove from New York by train at 8:53 a. m., he was well dressed, wearing a panama hat, and was prosperous looking. He carried one suit case. There was nothing about him to attract attention, and when he engaged Myron F. Ford to take him to the Morgan place in Ford's car the owner thought nothing of it, as visitors to the Morgan place are common. Besides, Holt had been there before.

There was no attempt to stop Holt as he crossed the bridge from Dana's Island to East Island and he was driven up to the house without being interfered with. When he left the machine and went to the front door, which faces on the sound, he carried his suit case with him, but he told Ford to wait for him. He rang the bell and waited, apparently quite calm, Ford says, and then Ford saw him enter the house.

Holt was locked in a jail cell here. To the dozens of questions which the local police volleyed at him, he at first made no reply. For more than an hour he declined to give his name or say anything about himself. Finally he became talkative and told William E. Luyster, a Justice of the Peace, that he had gone to see Morgan about ending the European war and that Morgan had not given him a chance to say anything.

"I fired to scare him," Holt said. "They tell me I hit him. I hope he is not badly hurt."

Soon Holt decided he would write what he had to make public. He then prepared a statement addressed to Justice Luyster and intended for the newspapers. In it he repeated, to a great extent, what he had told Luyster verbally.

Late today Holt was arraigned before Justice Luyster on a charge of assault with intent at malicious killing. The prisoner was brought from his cell into the courthouse with a white bandage around his head, through which showed a dark red stain above a cut on the forehead. He appeared to have been weakened by the loss of blood and tottered as he stood before the Justice.

"You are charged," said Justice Luyster, "with assault with intent at malicious killing. How do you wish to plead?"

Holt swayed forward so far that it was feared he would fall. He threw out his arm and it circled the neck of a county detective. Another detective sprang to Holt's side, and between them they supported him during the rest of the proceedings.

"How do you plead?" asked the Justice.

"Take out all that about the malicious killing," Holt replied. "It oughtn't to be there."

Justice Luyster informed the prisoner that the wording of the charge was according to the legal code.

"Do you want a preliminary examination?" the Justice asked.

"I don't know what you mean," Holt replied, "but I do want to object to the part that tells about malicious killing. That isn't right."

The Justice explained his question and again asked Holt how he pleaded. Finally Holt said he pleaded not guilty. He appeared undecided whether he wanted a preliminary examination. Assistant District Attorney Weeks stepped forward while Holt appeared to be making up his mind and told the Court he would like to ask for a postponement of all further proceedings until next Wednesday. This was granted, Holt being held without bail in the meantime.

**Sends Messages to Wife.**

During the day the prisoner sent a message to his wife at the home of his father-in-law, whose name is O. F. Sinsebaugh, and whose address is 101 Marseilles street, Dallas, Texas. The telegram read:

"Man proposes and God disposes. Don't come here until you get my letter. Be strong. FRANK."

Later, after he had a brief sleep, he wrote the following:

"My dear: I just want to say that I am well taken care of. I lost some blood and am a little dizzy, but that will soon pass away. I am sure I don't see any need of you coming here. I am in God's hands, He will provide, and if it it be His will my effort will not be in vain.

"Perhaps Mr. Morgan and his influential friends will be moved to stop the shipment of means of further slaughter. Perhaps the people will come to a realization of wrongdoing. It must be stopped somehow, even if a few of us go under in the attempt. My heart breaks to think what you and the family must suffer from this publicity. I tried to withhold my name, but, of course, with the pictures and so forth they would find out anyhow, so I gave them a signed statement. Kiss my babies for me and let all bear this burden with dignity and faith in the all-loving Father who will yet lead us aright. With my love for all and expressly for you, my darling. Affectionately,

"FRANK."

# Holt's Confession Under "Third Degree" That He Set Bomb at the Capitol

GLENCOE, July 3.

FRANK HOLT, assailant of J. P. Morgan, made his confession tonight that he placed the bomb in the Capitol at Washington, in a cell of the Glen Cove Jail, under the third degree. He had discarded his shirt and collar, and had bound across his forehead a white cloth, through which blood showed from a cut on his forehead. His grayish eyes sparkled as he spoke and he talked at first with great animation.

As the day wore on he weakened. The quantity of blood he had lost from a terrific blow on the head—a blow that knocked him unconscious as he grappled with Mr. Morgan and his butler on the floor of a hallway in the Morgan home—was great and the strain told on him during the afternoon.

When night came and with it his confession of the Washington outrage, Holt was a wreck. He huddled back in a corner in his cell, breathing hard and apparently comatose. But the detectives refused to let him rest.

**Dragged From Cell.**

They dragged him out to the corridor, with a man on each side to support him, and walked him up and down until his stumbling feet dragged listlessly over the flooring. Then they would sit down and surround him. They pumped questions at him so rapidly that at times his half-audible answers were interrupted by succeeding questions. And still he refused to answer what he did not wish to answer.

They let him rest a few moments and when he refused to answer began pulling him up and began once more the tedious promenade the length of the corridor, talking to him all the time. After two hours of this treatment Holt wilted and replied wearily to the questions. Apparently he was close to exhaustion and the wound over his eye was bothering him.

His story was that he left Jersey City yesterday morning, arrived in Washington at noon and went to a house at Delaware avenue and C street, where he rented a room. Before taking the ferry from New York to Jersey City he purchased a supply of so-called trick matches at a Sixth avenue store in New York City. These he took with him.

**Matches That "Popped."**

These matches, Holt explained, were of the kind that exploded or "popped" after they were lighted. Their sale was not prohibited for Fourth of July celebrants and so he had no difficulty in obtaining them. The popping of the matches, he explained, furnished the concussion which exploded the dynamite.

Holt said that he left the house where he rented a room, taking the dynamite with him, and walked around the capitol grounds. He then walked up the steps leading to the main entrance of the capitol and strolled around through the corridors without meeting a guard or a policeman. He spent about half an hour in the building, he added, looking for a spot to place his bomb where its explosion would not injure anyone or cause great damage to the building.

"I did not wish to hurt anybody," he said. "I just wanted to call the attention of the nation to the terrible murders committed in Europe. And I didn't want to damage the Capitol any more than was necessary."

After placing the bomb Holt walked slowly away. He went back to his room, he said, and to the Union Station. He also walked about the streets for a while. Then he decided to write to the newspapers and the President and explain why he had set the bomb.

He did this, he said, before the bomb exploded and mailed the letters during the early evening. The letters were addressed to newspapers and to the President at the White House. And at this point he refused to tell more.

**Denies Having Accomplice.**

"Didn't you have an accomplice?" he was asked.

**"No," he muttered weakly. "None whatever. I did the whole thing myself. I planned it. I executed it. Nobody knew anything about it but myself."**

"Didn't you have an accomplice in the setting of the bomb at Washington?" the detectives persisted.

"I tell you," he replied, "I didn't Neither at Washington nor Glencove."

"Where did you buy the dynamite?"

There was no answer. The detectives caught his arms, dragged him to an upright position and began again on their walk.

The blow which Holt got in the struggle on the floor at the Morgan home knocked him senseless. Before he recovered consciousness, the servants at the Morgan home bound him hand and foot with ropes and trunk straps. A few minutes before the police came he recovered his senses. He looked u pat the butler.

"Kill me now, please," he said. "You might as well do it and end my suffering. For six months I have lived in hell. I could not rest because of the frightful murders in Europe."

At police headquarters Holt was interrogated about this statement.

**Not Sure He Is Sane.**

"Do you think you are crazy?" he was asked.

"I don't know," he replied. "Sometimes I do; sometimes I don't. I have been trying for six months to convince myself of one of two things, either that I am crazy or that I am not. And I haven't been able to settle the question yet."

Chief of Police Pullman of Washington reached Glencove during the evening and joined the New York and Glencove detectives in Holt's examination.

Holt became so weak toward midnight that it was decided to let him rest in his cell until tomorrow, when the examination will be resumer. He still refuses to tell where he bought the dynamite.

## *HOLT'S BOMB LEFT HAVOC IN CAPITOL*

### Telephone Booths, Mirror and Clock Blown to Pieces, Doors and Ceiling Wrecked.

WASHINGTON, July 3.—Investigation of the explosion late last night which wrecked the Senate reception room of the National Capitol was interrupted tonight by the confesion in New York of Frank Holt, the man who shot J. P. Morgan at his home in Glen Cove, L. I., this morning, that he also had been responsible for the explosion. Early in the day Washington papers received a letter signed "R. Pearce," in which the writer stated that he had planned the capitol explosion as "the exclamation point to my appeal for peace."

Hours before Holt's confesison, suspicion was aroused here that the assailant of Morgan and the man who sought to wreck the capitol were identical. Holt had given utterance in New York, following his arrest, to statements strikingly similar to expressions in the "Pearce" letter.

**Caused Great Havoc.**

The havoc wrought by Holt's bomb in the capitol was terrific. In the reception room, telephone booths lined the wall near the window where the bomb was placed behind a switchboard. The framework around this window was of iron and was shattered. The booths were blown into splinters and bits of metal were imbedded in the splinters. Directly in front of the switchboard, no vestige of which could be found save a few pieces of metal, was a mantel on which stood a large gilt-framed mirror. It was shattered into thousands of pieces. Souvenir hunters, seeking these fragments, had to be restricted by the police while the inquiry progressed. An onyx clock, a fixture of the reception room for 20 years, was converted almost into powder.

**Senators Aid Investigation.**

Senator Martine of New Jersey and former Senator Burton of Ohio were present part of the day aiding Supt. Woods and Prof. Charles Munroe, an authority on explosives, investigate the case.

Although a window was open and there is at the opposite end of the room an arch leading to the Senate hallway, affording outlet for part of the force of the explosion, a portion of the arched ceiling was wrecked, tearing a path several inches deep from one wall to the other.

The doors leading to the office of the office of the Sergeant at Arms of the Senate were wrecked and doors into the office of the Vice President, which had not been opened for years, were sprung from their hinges. The floor of the roo mwas sprinkled with bits of glass from the great chandeliers. The damage to these will be difficult to repair. Experts said they were saved from complete destruction only because they were strung on pliable fastenings which yielded to the force of the explosion.

**Holt's Letter to Newspaper.**

Here is the letter which the Washington Times received from Holt, under the name of "R. Pearce," telling why he dynamited the Capitol:

Unusual times and circumstances call for unusual means.

In connection with the Senate affair, would it not be well to stop and consider what we are doing?

We stand for peace and good will to all men and yet while our European brethren are madly setting out to kill one another, we egg them on and furnish them more effective means of murder. We get rich by exportation of explosives when it means the untold suffering and death of millions of our brethren and their widows and orphans.

(By the way, don't put this on the Germans or on Bryan. I am an old-fashioned American with a conscience, if it is not a sin to have a conscience.)

We are within the international law when we make this blood money, but are we also within the moral law—the law of peace, or of love, or of Christ, or whatever else a Christian nation may call it?

Are we within reason? Our children have to live after us. Europe helped and encouraged the Balkans in their war, and she reaped the whirlwind. Can't we learn wisdom?

Is it right to supply our insane asylums with explosives or give them to children? We even prevent our own children to kill and maim themselves at the rate of 200 dead and 5000 maimed on the glorious Fourth of July. How much more should we not hesitate to furnish strangers, and they mad. Will our explosives not become boomerangs? If we are willing to disregard our ideals for a dollar, will they hesitate some day when they get the chance?

Wilson said in his Decoration day speech that the war developed national spirit. Good!

## *ASSOCIATES THINK HOLT UNBALANCED*

ITHICA, N. Y., July 3.—Faculty associates of Frank Holt, the brilliant linguist who shot J. P. Morgan today, are firm in the opinion that Holt was not normal and that his mind was unbalanced when he fired at the financier. His character and habits of life at Cornell were not such as to make his act explainable under any other theory, they said, though it is known that Holt was wrought up over the question of the exportation of arms from the United States to the allies and that he felt strongly that this Government should prohibit such shipments at once.

While Holt sympathized with Germany in the present European war, he was by no means violent in his statement of opinion and was considered by members of the faculty who sympathized with the allies as one of the most reasonable men in the Cornell German department, some of whose members have been particularly bitter. Holt admitted no hatred for England and he admired France, whose language he spoke fluently and of which he was a deep student. In fact, Holt, who taught German here, had been given the professorship in French in the Southern Methodist College at Dallas, Tex., and had intended to go there from New York.

**Father-in-Law Suggests Mental Aberration.**

DALLAS, Tex., July 3.—Presiding Elder O. F. Sensabaugh of the Dallas district, Methodist Episcopal Church South, said today he has a son-in-law named Frank Holt, whose present address is Mills Hotel, Seventh avenue and Thirty-sixth street, New York City.

Dr. Sensabaugh said his son-in-law had been an instructor at Cornell and that he expected to come to Dallas in August as head of the Romance Department of French in the Southwestern Methodist University at Dallas, which opens its doors for the first time this fall. The clergyman had no word from Holt as to his recent movements.

Dr. Sensabaugh said that Mrs. Holt, his daughter, has been in Dallas eight weeks. He refused to permit newspaper men to see her.

"He has been a perfect gentleman in the 10 years he has been married to my daughter," said Sensabaugh, "and if he really did such a thing there can be only one reason. He must be"—— here he paused.

"It must be a mental aberration," was suggested.

"It could be nothing else," said Sensabaugh. He declined to give details as to his son-in-law's life. Asked if Mrs. Holt had been told, he replied, "I can't discuss my daughter now."

Dr. Sensabough said his son-in-law was an extremely ambitious young man and for five years he had been overworked. He said Holt was born in Wisconsin.

**Holt Took a Degree at Fort Worth; Went From There to Oklahoma U.**

FORT WORTH, Tex., July 3.—Frank Holt formerly lived here and attended Polytechnic University as student and instructor. This was eight years ago.

He received the Bachelor of Arts degree at Polytechnic, then taught German and French classes. According to Dr. John Bishop of Polytechnic, Holt was studious and regular in his habits, but was thought "queer" by classmates. He went from here to the Oklahoma State University and then to Vanderbilt. Holt tooklittle or no interest in athletics or matters outside his studies and work of teaching.

Holt, before coming here, worked for a German firm in Mexico and teaches Spanish as well as French and German.

## PRESIDENT PLEASED WHEN TOLD THAT MORGAN IS IN NO DANGER

CORNISH, N. H., July 3.—President Wilson heard with regret today of the shooting of J. P. Morgan on Long Island and of the bomb explosion in the capitol building at Washington. He has known Morgan for some time and expressed pleasure tonight when told that attending physicians had said that the financier's wounds were not expected to prove serious.

Late in the day the President took the most difficult automobile ride of his present trip to New England. Misdirected by a farmer, he rode across a mountain and over very bad roads for a distance of 100 miles. With him were Miss Helen Woodrow Bones, his cousin; Mrs. Norman Galt of Washington and Dr. Cary T. Grayson.

The President plans to pass Independence Day very quietly.

# PRESIDENT'S GUARD INCREASED SINCE ATTACK ON MORGAN

### More Policemen Also Sent to White House Following Attempt to Blow Up Capitol.

WASHINGTON, July 3.—The attempt to blow up the Capitol, coupled with the attack upon J. P. Morgan, today convinced executive officers of the Government that particular precautions should be taken to checkmate activities of cranks and others who may have designs upon high officials and upon national property.

Secretary Tumulty today telegraphed to Cornish to have the secret service guard which protects the President strengthened without delay.

At the same time instructions were given to the Chief of Police of Washington to tighten up the White House guard. As a result of these instructions additional policemen were detailed to the Capitol. Policemen have instructions to arrest without delay any person acting suspiciously in the White House grounds.

Several weeks ago Secretary Garrison strengthened the guards around all Government arsenals and munition plants because he feared that an attempt might be made to destroy them.

He suggested to private manufacturers of arms and ammunitions that they take similar steps. His advice was followed. Marine guards have been doubled at vriutally all the navy yards and private ship-building plants.

# CRAWFISH (GENUS ALTON) DESTROYING WHEAT CROP

### So Threatening Have They Become That Harvesters Are Being Offered Five Whiskies and $2 a Day.

Alton is at it again. Formerly the home of more startling news items than any other community hereabouts, its prestige sank somewhat into desuetude. Its sources of information came to be questioned. The reading public would stand for a few strange things once in a while, but they came from Alton with such extraordinary frequency that persons became skeptical. So, for a long time, Alton has been as near normal in a news way as could possibly be expected.

However, it appears to have gotten its second wind, as the following items, sent to the Post-Dispatch last night by one of its most veracious purveyors of publicity, would seem to indicate:

Wheat fields in the vicinity of Portage des Sioux, 18 miles north of Alton, on the Missouri side of the Mississippi River, are being destroyed by crawfish. The crawfish have come out of the river on account of the flood waters and have dug thousands of holes in the damp, moist soil, undermining a great deal of the wheat and throwing up little mountains of earth which make it difficult for the reapers to get through the fields.

Indeed, the fate of the wheat on the Missouri side of the river seems to be troubling the scribe considerably, as the following item witnesseth:

Five whiskies a day are intended to be the lure which will beguile prospective harvesters to West Alton, where there is a shortage of hands. Wages of $2 a day has been paid, but more has been asked. It is not being paid, but the additional attraction of free whisky has been added. Besides the wages and whisky, three meals a day are served to the harvesters and two additional lunches.

Of course, there is a snake story:

At East Alton employes of the Chicago & Alton section reported killing a brownish snake with yellow stripes which measured 6 feet and 8 inches long. William Garber, one of the section hands, said that he killed the snake with his shovel as it made an attack on him.

And a fish story:

Robert Goodwin, a fisherman at Woodriver, caught a catfish on a trotline weighing 51 pounds, and sold it to a Woodriver saloon for a fish fry.

Almost like old times in Alton!

# MARRIED MAN HELD AS SLAYER OF TWO WOMEN IN AUTO

### Florida Fruit Grower Had Revolver Pointed at Companions, Chauffeur Says.

Special to the Post-Dispatch.

ST. PETERSBURG, Fla., July 3.—John J. Mendenhall, 45, a prominent fruit grower on the west coast of Florida is under arrest and in jail at Clearwater, charged with murder in the first degree in connection with the killing of Mrs. Charles W. Elliott, wife of a Tampa business man, and her daughter, Susan, for whom Mendenhall, it is alleged, had an attachment. Guy Stemple, driver of the "murder car," in which the tragedy was enacted, after he fled, and Clarence T. Hammock, a brother-in-law of the accused man are held as material witnesses.

Following the alleged murder of the two women, the automobile in which they were riding was set on fire and both the bodies were badly burned. It was impossible to determine whether either woman had been shot, but it is assured they were.

The mother was killed by blows on the head delivered by a beer bottle, the condition of the skull would indicate.

Mendenhall says he is innocent of the charges, that he did not know the women, had never been with them and that he knew nothing of the crime.

Stemple declared that Mendenhall engaged him in Tampa to drive him and the two women from Tampa to Clearwater. He had come to within eight miles of Clearwater when he heard a crash, and, looking back, saw Mendenhall covering both women with a revolver, he says. Stemple says a shot was fired as he left the automobile.

Stemple continued on his way to Clearwater and upon reaching another road, hailed an automobile in which the Rev. J. H. Ticknor was a passenger and relating the circumstances was driven to Clearwater, where he notified Sheriff Whitehurst.

**Alleged Slayer Is Married.**

Mendenhall at one time was a resident of Covington, Ky., and traveled for the Fugazzi Fruit Co. of Cincinnati. He came to Clearwater 18 years ago and amassed a fortune. He always took an active part in religious, civic and social activities. He married since leaving Kentucky and has two daughters. Mrs. Mendenhall is in a critical condition as a result of thee shock of her husband's arrest.

Miss Elliott became acquainted with Mendenhall about Christmas of 1912. Although the fact of their friendship was not known to any of the girl's family for many months. Several months ago Miss Elliott took her mother into her confidence and told her the story of her affair with Mendenhall it is said. She kept the secret of the daughter and endeavored to decide what should be done. She is said to have had several conferences with Mendenhall on the subject.

## AUTOMOBILE DRIVEN BY YOUNG WOMAN KNOCKS A MAN DOWN

When crossing Twelfth street at Chestnut street about 7:30 o'clock last night, Nick Savaro, living at Nineteenth street and Franklin avenue, was knocked down by an automobile driven by a young woman who told the police she was Mrs. Leona Thomas, wife of B. D. Thomas, an inspector of the American Car and Foundry Co. She said that they lived at the New Regent Hotel, Fourteenth and Chestnut streets.

As Savaro was unhurt, no charge was placed against her and she drove him to Union Station, whither he was bound when the machine struck him.

At 5863 Bartmer avenue, given in the directory as the residence of B. D. Thomas, a woman who said she was Mrs. Lilly Thomas, his mother, declared that if he were married she knew nothing of it. When told that the woman in the car was a brunette, she said: "She had no right to drive the car." She would not explain the remark.

At the hotel it was said that Thomas and his wife had lived there since last October. He is out of town and Mrs. Thomas went out soon after returning from the Union Station. She had not returned at midnight.

# LONGEST JOURNEY OF LIBERTY BELL BEGINS TOMORROW

### Special Train Will Carry Relic and 26 Councilmen From Philadelphia to San Francisco.

PHILADELPHIA, July 3.—The Liberty Bell, precious relic of the American Revolution, will start Monday on its eighth and longest journey from Philadelphia since it was first hung in the old State House of the Province of Pennsylvania in 1752. It goes to the Panama-Pacific International Exposition, and before it is returned to its big glass case in Independence Hall, next November or December, it will have traveled more than 10,000 miles and will have been seen by millions of people.

On its journey to San Francisco the Liberty Bell special train will traverse Pennsylvania, Ohio, Indiana, Illinois, Iowa, Missouri, Kansas, Nebraska, Colorado, Wyoming, Utah, Idaho, Washington, Oregon and California.

Elaborate arrangements have been made for the journey and everything that will aid in safe-guarding the bell from injury has been done. Four policemen from the Philadelhpia traffic squad will guard the relic until it is again returned to its home.

**Starts on Journey Tomorrow.**

At sunrise on Monday workmen will remove the bell from its case and put it on the special hanger that will suport it across the country. It will be wheeled on a truck to Independence Square, where patriotic exercises will be held. At noon the First Brigade, Pennsylvania National Guard will escort the bell to the West Philadelphia station of the Pennsylvania Railroad, where it will be hoisted on a special car. The First Troop, Philadelphia City Cavalry, which organization escorted George Washington on state functions in Philadelphia, will be the special escort of the bell as on previous occasions. At 3 p. m. the bell train with a party of 26 City Councilmen will start on the journey.

The train will consist of a baggage car, diner, three sleepers, a special car for the reception of guests en route, and a car for the bell which will be at the rear. This is a specially constructed flat car, with an iron railing at the sides and ends. American flags will wave from staffs at each corner and there will be other decorations in American colors.

Even cities traversed in the night will get a glimpse of the relic, a system of illumination having been devised that will throw a blaze of light on the bell as it passes through in the darkness.

**Protected From Shock.**

Shock absorbers have been installed on the flat car to keep the bell from being jolted. The train crews will be specially picked for their carefulness in starting and stopping trains. The speed limits across the continent will not be less than 18 miles an hour nor more than 35 miles. The schedule will be rigidly observed so that crowds may not be kept waiting beyond the time appointed for the train to go through their communities.

The train will arrive in San Francisco Friday night, July 16, and Saturday, July 17, will be Liberty Bell day at the exposition. Early in the morning the relic will be conveyed to its place in the Pennsylvania Building on the exposition grounds, where exercises will be held.

The bell will leave San Francisco in November and will return by the Southern route, through Los Angeles, San Diego, Arizona and Texas.

**Assured to St. Louis.**

The return itinerary of the Liberty Bell has not been definitely announced, but the committee in charge of it has assured St. Louis that the bell will be taken through there, so that 80,000 school children, who signed the petitions prepared by the Post-Dispatch, may see the famous relic.

After each return of the bell there has been a movement started to prevent the precious metal from leaving the city again. The crack in it has been slowly extending and there has been fear that in its journey the bell might split in tr

# $27,184 STONE'S FEE FOR 18 YEARS AS BANK RECEIVER

### Senator Gets Order Winding Up Affairs of Mullanphy Savings Institution.

### SUIT HELD UP REPORT

### Litigation Over Interest on Funds Recently Ended; Creditors Got 63 Per Cent.

United States Senator William J. Stone, appearing before Circuit Judge Kinsey in chambers yesterday, obtained an order authorizing him to close the receivership of the defunct Mullanphy Savings Bank next October, and also let it be known for the first time that his fees from the receivership, fought over by politicians as a succulent plum 18 years ago, amounted to $27,184.28, or a little more than $1500 a year for the entire period.

Senator Stone's presence at the Courthouse recalled to veterans at the building the interesting circumstances under which he won the appointment as receiver. The Mullanphy Bank, at Broadway and Cass avenue, failed in 1897, at about the time the Senator-to-be had finished his term as Governor of Missouri and retired to private life and the practice of law.

There was a scramble among politicians for the receivership of the bank, which had more than $500,000 assets to be distributed. Rich fees seemed to be in prospect, for no one believed it would require 18 years to wind up the affairs of the institution.

**Many of "Boys" Sought Job.**

Applicants for the appointment were numerous, and many were the "boys" who stretched forth an eager hand for the golden plum. Hopes were especially high in the Republican ranks. The appointment was to be made by one of the Circuit Judges. There were five of these on the bench, and four of them were Republicans. Judge Valliant, who afterwards served on the Missouri Supreme bench and who is now dead, was the solitary Democrat.

Even the Clerk of the Circuit Court, Thomas Rodgers, was a Republican, and it was he who had the assignment of the case to the court in which the coveted appointment would be made. It looked like a 100-to-1 shot that the lucky man would not be a Democrat.

Therefore the wildest of howls went up among the Republican brethren when Rodgers, revolving the wheel by which the assignment of cases to the various courts is decided, drew the lot which awarded the Mullanphy Bank suit to Judge Valliant. There were loud wails accusing Rodgers of disloyalty to his party. As a matter of fact, he merely did his duty as required by the law. It was just an accident that the lot passed over the four Republican judges and settled upon the lone Democrat of the bench.

Judge Valliant promptly bestowed the plum upon former Gov. Stone then generally regarded as the most distinguished Democrat in the State. Into Stone's hands passed the assets of the estate amounting in all to $553,162.12, and he contrived to pay the creditors and stockholders about 63 cents on the dollar. In 1906 he was ready to file his final report.

**Suit Held Up Final Report.**

But an obstacle arose which was to delay the settlement another nine years. Stone had deposited the receiver's funds in the St. Louis Union Trust Co., and demanded that interest on the deposits be paid by the bank. It refused, and Stone brought suit. It was fought through the courts, and it was only recently that the Supreme Court decided the bank must pay the interest, amounting to $5214.

Meantime Stone was elected to the United States Senate, whren he now is chairman of the Senate Committee on Foreign Affairs. A month ago he notified Judge Kinsey that he was ready to make his final report on the receivership, and asked that a commissioner be appointed to examine his records and vouchers. Clarence T. Chase, an attorney, was apointed, and reported that the receiver had kept his books remarkably well, and that only a few immaterial errors had crept in. Attorneys for the receiver were paid $19,597.25.

**Still Has $4083.**

Senator Stone still has on hand $4083.18 to be distributed among the creditors, this being the judgment won from the Union Trust Co., minus Case's fee of $500 and court costs. There is a list of 1336 claimants, and the sum will be apportioned on the basis of two-thirds of one per cent, but with no checks for less than 25 cents to be issued.

Checks previously sent to 370 of the claimants, amounting to $1222.94, were returned by the Postoffice, the addressees not being found. This money has been turned over to the descheat fund of the State, and after 21 years, if the claimants do not appear, it will go to the public school fund.

## FARMERS SO BUSY CELEBRATION OF FOURTH IS CALLED OFF

**Champ Clark Notified by Commercial Club of Montgomery City, Where He Was to Speak.**

MONTGOMERY CITY, Ok., July 3.—Speaker Champ Clark has been notified by the Commercial Club that the celebration here tomorrow has been called off. The Speaker was to have been the orator of the day.

The farmers are so busy trying to save their wheat and corn that it was thought best not to have the Fourth of July celebration.

# SHELL WOUNDS FRENCH LEADER AT DARDANELLES

**Commander Gouraud Not Seriously Injured; Goes Back to France — Allies Capture Trenches After Repulsing Turks' Attack.**

**Germans Continue Drive Against Russians and Expect Big Victory; Severe Fighting in West.**

**French Inflict Heavy Losses in Vigorous Attacks in Region Where German Crown Prince Commands.**

LONDON, July 3.—Announcement that Gen. Gouraud, commander of the French forces at the Dardanelles, had been wounded by the explosion of a shell was made in the French official statement issued in Paris tonight. The shell fell near an ambulance where Gen. Gouraud had gone to visit the wounded.

He is returning to France. His wound is not thought to be serious. Gen. Bailloud, who formerly commanded the French troops in Algeria, has taken Gen. Gouraud's place provisionally.

**British Capture Trenches.**

An official statement given out by the British Government this evening announces the capture of certain trenches in the Dardanelles operations, which complete the capture of that part of the Turkish line gained by the French on June 21. The statement says in part:

"Gen. Sir Ian Hamilton reports that on the afternoon of June 29 hostile columns moving west from North Achi Baba and south from Kilid Bahr toward the Turkish right flank, indicated that the enemy was preparing for a counter attack against a position we captured on the previous day. During the evening two mine galleries in front of our right center were blown in, after which the enemy subjected the trenches to a heavy rifle and machine gun fire for two hours. After a lull and another outburst of fire, a determined attack was made against the left of our position with the bayonet. This attack was repulsed with a heavy loss to the enemy.

"On the southern front the Turks made a concerted attack along the coast where H. M. S. Wolverine, a destroyer, got searchlights and guns on the main body and caused a heavy loss.

**Attack Finally Checked.**

"To the east the attack was pressed closer under a heavy artillery fire, but finally was checked about 40 yards from our parapet. Bomb attacks and intermittent shelling continued but no further general attack was made and at 6:30 a. m. the French moved out and by 7:20 a. m. had taken a strong system of entrenchments immediately in front of the left center of the line called by them Quadrilateral."

Official Russian details of the naval battle between German and Russian cruiser squadrons off the Swedish island of Gothland, in the Baltic, affirm that a German cruiser was damaged and driven aground and that the other German warships fled. Unofficial reports of the engagement, however, identify the disabled vessel as the German mine layer Albatross and intimates that the naval action was stopped by the appearance of a large German fleet.

The official Russian statement issued at Petrograd concerning the sea battle says:

"This morning (July 2) along the parallel of the Oestegarn Lighthouse, on the east coast of the Island of Gothland, our cruisers encountered in a fog two of the enemy's light cruisers and some torpedo boats and engaged them in battle.

"At 9 o'clock in the morning a German cruiser badly damaged, lowered her flag and ran ashore. The other cruiser and the torpedo boats fled.

At 10 o'clock our squadron encountered the armored cruiser Roon, one light cruiser and one torpedo boat, and renewed the battle.

"At 10:30 o'clock the enemy began to retire toward the south. During the retreat the enemy was joined by another light cruiser. This vessel was attacked by our cruisers and fled. At 11:30 o'clock the pursuit ceased.

"After the battle our squadron was unsuccessfully attacked by submarines.

"The damage to our cruisers was quite insignificant."

**German Admiralty Statement.**

The German Admiralty issued the following statement at Berlin tonight:

"The Admiralty reports that a portion of light Baltic naval forces returning from outpost duty, steaming in extended order, met at about 6 o'clock on the morning of July 2, in somewhat hazy weather, Russia armored cruisers patrolling between Gothland and Windau (Russia). Isolated fighting developed, our weak forces attempting to draw the Russian vessels within range of the other German ships.

"In the course of the fighting the vessel Albatross was unable to regain touch with her own forces. After two hours of heavy fighting against four armored cruisers, which continued firing within Swedish territorial waters, the Albatross, owing to several hits, was compelled to run aground in a sinking condition near Oestgarns, in Gothland. Twenty men were killed and 27 were wounded. The wounded were well tended by the Swedish officials and population."

Although the retreating Russian armies must be considered as yet to be virtually intact, the growing impetus of the Austro-German advance is such that a decisive Russian defeat seems inevitable, according to military experts, unless the entente Powers initiate a powerful diversion on the Italian or the western front. Some of the most conservative British newspapers assert that this alone can compel Germany to withdraw men from the eastern theater, barring, perhaps, a sudden shortage in high explosives, the supply of which will flow to the front more irregularly as the railways become less and less available.

**No Serious Resistance.**

Neither to the north of Lemberg, Galicia, nor to the southeast, do the Russians appear to be trying to offer serious resistance, but unless the approaches to Warsaw are to be left unprotected, military observers say, the forces of Grand Duke Nicholas, the Russian Commander in Chief, must soon do some stubborn fighting over the Southern Poland frontier, while his extreme left in Galicia must match this in rapid retirement if it is to avoid a critical predicament.

Today's official statement from Vienna and Berlin chronicle nothing but successes for their arms. Again reports are current that the Germans are moving fresh forces west, but these reports have been intermittently circulated ever since the fall of Przemysl and will not bear close analysis.

Friday's battle in the Baltic Sea has simmered down to an encounter, in what the Germans allege were Swedish territorial waters, between Russian cruisers and a German mine layer. Casualties on the mine layer and the subsequent beaching of that vessel are officially admitted in Berlin.

Fighting on the western front has been especially severe in the Argonne forest, where the German Crown Prince is in command of the Teutonic forces. The French assert that they have inflicted heavy losses on the Germans in the combats in this region. From Berlin comes the admission that the Germans have been forced to give up the gains made by them on the Hilgen of the Vosges mountains.

In the Italian theater of operations the Italians claim to be making slow but steady gains, though the Austro-Hungarians are augmenting their forces and the counter attacks are said to be becoming more resolute. Unofficial reports say that Tolimno, on the Isonzo river, has been occupied by the Italians.

German submarine activity in the war zone drawn around the British Isles has accounted for five more British steamers and one Belgian vessel, aggregating 19,277 tons gross. The lives of all the members of the crews were saved before the ships were sent to the bottom by torpedoes or shell fire.

**Turkish Vessels Lost.**

A Russian submarine in the Black Sea sank two Turkish steamers and a sailing ship, carrying provisions and coal, and later engaged and drove aground three armed schooners near the mouth of the Bosphorus.

Military writers in Berlin estimate that in the eight weeks from May 2 until June 27, the Germans captured 1630 Russian officers and 520,000 men and that they also took 300 field guns and 77[illegible] machine guns.

# Australian Troops Landing at Gaba Tepe May 25, for Attack on Dardanelles Forts

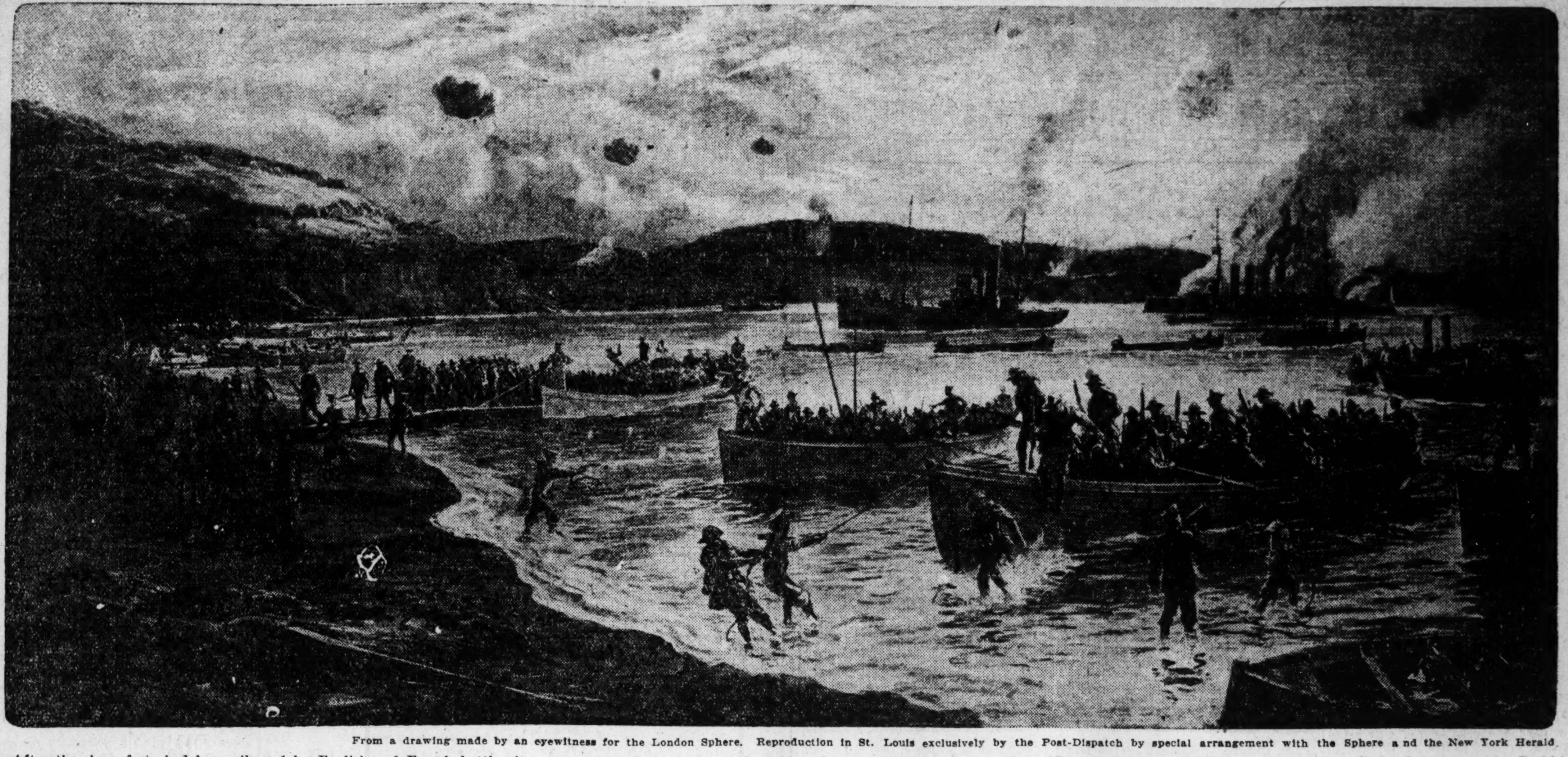

From a drawing made by an eyewitness for the London Sphere. Reproduction in St. Louis exclusively by the Post-Dispatch by special arrangement with the Sphere and the New York Herald.

After the shore forts had been silenced by English and French battleships in two months' bombardment, the troop transports were brought up and the soldiers were sent ashore in the life boats, which were towed by steam pinnaces. The drawing shows the men hauling the boats upon the beach. The troubles of the men began here.

After the actual landing of the Australian troops it was found that the enemy were in strong force on the cliffs above the beach and amongst the dense scrub on the hillside. One of the soldiers who personally took part in the subsequent attempt to dislodge them from these positions, describing his experiences in an account published in the London Times, wrote:

"On the top of the first ridge we came through a Turkish trench. In it were a dead Turk, bayonetted, a box of ammunition, and many flies. Stooping low we doubled to the brow, ever with the purring bullets overhead. When we had crossed a gully and gained another ridge, half-an-hour's scrambling and sliding, we were scarce 200 yards from the last, so steep is the ground.

"Snipers were everywhere, and as we made one descent of about 100 feet at an angle of about 10 degrees past 90 bullets spattered about us on the stones and in the bushes round us. I struck a shingle slide, and my downfall was expedited.

"And so on, up to the firing line, where I got separated from my own unit and found ranges, that being my job for an Australian regiment. Through the powerful telescope of the rangefinder I could see the Turkish retirement and then an embryo bayonet charge by some of our men. Still the the wounded came back in apparently endless procession.

"Obviously the Turks had our range, for things began to get too hot for comfort. Those who were left of us changed position about 100 yards along the trench.

"Then we spotted our sniper. Two of our men crept from the trench and crawled out of sight through the bushes. All unconscious the Turk continued his rifle practice until a double report rang out and our two men apeared on our left waving the sniper's hat—their equivalent of a scalp. After that we had comparative peace."

## Divers Find Lost Submarine's Crew Alive; Can't Save Them

AMSTERDAM, July 3.—According to the newspaper, Tyjd, divers who inspected the German submarine, sunk recently off the mouth of the Ems, found the crew alive.

It was impossible for the divers to raise the craft, however, and the men had to be left to their fate.

The submarine, the newspaper adds, lies in comparatively shallow water.

## DESTRUCTION OF ARMENIAN JUST, GERMANY SAYS

BERLIN, July 3.—The German Admiralty issued a statement today justifying the destruction of the Leyland liner Armenian. The statement supporting the destruction of the Armenian by the submarine U38, was evidently called forth by the fact that a number of Americans lost their lives. This statement follows

"In regard to the sinking of the Armenian it is ascertained that the captain refused to 'heave to' when ordered to do so, and for an hour tried to escape. In his own words he did not want to give up without a fight, and he only stopped his ship when 12 or 13 men lay dead upon the decks. The submarine acted in strict accordance with international law throughout."

## SUBMARINES GET SIX MORE LARGE FREIGHT CRAFT

LONDON, July 3.—Five British steamships and one Belgian vessel were torpedoed and sunk today by German submarines. The British vessels sunk were the Craigard, 3286 tons; the Gadsby, 3497 tons; Larchmore, 4355 tons; Renfrew, 3448 tons; Richmond, 3214 tons. The Belgian vessel was the Bodouquat.

The crews of the Craigard, and the Richmond were landed at Plymouth. The crew of the Gadsby was landed at Moville, Ireland, and the crew of the Belgian vessel was landed at Falmouth.. The fate of the other crews is not recorded.

The Craigard sailed from Galveston June 3 and Newport News June 11 for Havre and the first suggestion that she had met with some mishap was when an empty lifeboat and another boat marked "Craigard Keith" were towed into Penzance.

The Gadsby was built at Stockton, England, in 1889, and was owned by R. Rapner Co. of West Hartlepool. She was 325 feet long, 48 feet beam and drew 21 feet of water.

The Richmond on her last Eastern voyage across the Atlantic left Gulfport June 3 for Queenstown. She was 331 feet long, 50 feet beam and 21.6 feet deep. She was built at Glasgow in 1904 and owned by the British Steamship Co., Ltd., of London.

The Larchmore voyaged from Baltimore to Liverpool May 15 to May 29. This vessel was 375 feet long, 52 feet beam and 25.6 feet deep. She was built at Sunderland in 1912 and owned by W. Johnston & Co. Ltd., of Liverpool.

The Renfrew, which was formerly the Meridian, was of 3448 tons gross. The vessel was 340 feet long, 45.6 feet beam and 21.1 feet deep. She was built in 1898 at Sunderland and was owned by the Horsley line, Ltd., of West Hartlepool.

The steamer Craigard was 394 feet long, 48 feet beam and had a depth of 23 feet. She was built at Port Glasgow in 1901, and was owned by the Craig Line Steamship Co., Ltd., of Leith.

## ST. LOUIS COLLEGIAN TO WED

CAMBRIDGE, Mass., July 3.—The engagement of Miss Dorothy Hooper of Hingham to wed Bruce Salyers Nichols of 4401 McPherson avenue, St. Louis, was announced today by Mrs. S. Henry Hooper from her summer home in Annisquam.

Miss Hooper, who was formally presented last January, is prominent in Boston musical circles. She is a contralto singer. Nichols has just completed his junior year at 'aHrvard. He is a member of the 'varsity fencing crew. No date has been set for the wedding.

## REVENTLOW TELLS HOW GERMANY AND U. S. COULD AGREE

**American Recognition of Submarine Policy All That Is Needed, Says Naval Authority.**

**By Karl H. von Wiegand,**
**A Staff Correspondent of the New York World and Post-Dispatch.**

(Copyright, 1915, by Press Pub. Co.)

BERLIN, via The Hague, July 3.—"I have never said that war with America was either desirable or a matter of indifference."

So declared Count von Reventlow, Germany's leading naval critic, chief editorial writer and director of the political policy of the Deutsche Tages Zeitung, the organ of the powerful conservative or Agrarian party, also known as the Junger party.

Count Reventlow is in close touch with Admiral von Tirpitz and generally is supposed to reflect the views held by the Admiral.

"My standpoint is that an understanding is desirable between the United States and Germany under conditions that the American Government should recognize Germany's submarine war against Great Britain's commerce, and upon that basis, Germany's war zone of Feb 4, Count Reventlow continued.

**Followed British Decree.**

"Through the first steps taken by Great Britain and her own action, we were compelled to follow her in that respect and were at that time forced into the submarine warfare against merchantmen. In proclaiming the war zone we did nothing more than follow the example of the Admiralty, which had proclaimed the great free North Sea as closed military waters which could be sailed by neutral ships only at their own risk.

"That is exactly what Germany's declaration of Feb. 4 tells neutral ships—that is, that the traverse zone is declared a war area, which is nothing more than an extension of the area proclaimed by England, and that they would sail such waters at their own risk.

"Has America overlooked or forgotten the fact that Germany did only what England already has done? Why does America want to dispute with Germany the right to such declaration when at the same time it accepts that of England? Why does the American Government consider what England did in this respect was right, but when Germany did the same thing it was wrong?

"That is one thing which Germany cannot understand about America's naval policy. Naval war conventions, customs and usages in effect up to the present war did not know submarine warfare. The law exists for the arm or weapon in war, but not the arm or weapon for the law. Therefore, it is inconsistent and paradoxical to apply an obsolete law to the submarine. The law is adapted to the necessity of new arms.

**Will Safeguard Americans.**

"An agreement between the United States and Germany is possible if America recognizes the German submarine war zone against Britain's commerce and trade and the proclamation of the war zone belonging thereto.

"American citizens are not exposed to danger if the two governments agree for the transportation of passengers on specified ships which are subject to examination by representatives of both governments. Such ships then are assured a safe passage.

"We are directing our submarine warfare against Britain and British sea commerce. For that reason I regret the decision of the American Government in the case of the Frye. An understanding in this category could be reached if the American Government had declared itself agreeable if such cases could be laid before the prize courts for consideration.

"I have not the slightest doubt that in Germany, as in America, the desire exists for an understanding between the two countries. We Germans must ask, however, that our submarine war policy be recognized, and that it become clear in America that Germany is fighting for life and existence, and that it was forced into this war. We are ready to make any agreement in submarine warfare which does not affect the form, restrain the energy or tend to destroy the effectiveness of this branch of the naval war.

## ARMENIAN CASE CLOSED, IS VIEW IN WASHINGTON

**Vessel's Attempt to Escape Makes Status Unessential, Officials Declare.**

WASHINGTON, July 3. — Official dispatches to the State Department today established that the British liner Armenian attempted to escape the German submarine which sank her in consequence of her efforts to evade capture.

Ambassador Page reported that the Armenian originally had been requisitioned by the British Government, but that the requisition was canceled before she sailed from Newport News. Previously the British Government had informed Ambassador Page that the "ship was engaged in admiralty business."

Her status is not regarded as essential by officials, in view of the fact that the sinking of a ship making repeated attemps to escape is held to be justifiable under international law. So far as the United States is concerned, the incident seems to be closed.

The State Department was advised today that four survivors of the Armenian had departed for Newport News from Bristol on the Victoria and 56 others on the Winifredian, by way of Cardiff. This accounts for 60 of the members of the crew.

## LOST KEY DISCLOSES ROBBERY

**Man Finds It and Police Learn That House Has Been Ransacked.**

A pedestrian, passing the home of Warren Goddard, 4360 Washington boulevard, yesterday afternoon, found a key on the sidewalk. He took it to the police, who found the key belonged in the basement door, which was open. An investigation disclosed that the house had been ransacked.

Goddard, who is president of the Goddard Grocer Co., and his family are out of the city and are not expected to return until July 6. The police were unable to learn what had been taken.

**Three New Churches in Year.**

ATOKA, Ok., July 3.—Ground has been broken for the erection of the $12,000 Methodist Episcopal Church South. This is the third new church to be built here in a year.

**The Post-Dispatch is the only evening newspaper in St. Louis that receives or publishes news gathered by the Associated Press.**

## 1,000,000 PERSONS IN FRANCE EMPLOYED MAKING SHELLS FOR THE ARMY

**Every Community, and Even the Women and Children Are Engaged in Work—Other Industries Are Stagnant.**

*The Post-Dispatch to answer the question, "How About France" is printing a series of articles by a trained observer sent to examine conditions by the Post-Dispatch and the New York World. The remarkable change in the life of France, the wonderful cheeriness with which her people are meeting the tremendous task and its manifold sacrifices, are being told in interesting detail by a man who has lived with the people of France during peace and war and who has seen the change come.*

**By Lincoln Eyre.**

BORDEAUX, France, June 22.—For war purposes all Gaul is divided industrially into two parts—manufacture of munitions and supplying of lesser needs.

The makers, purveyors and transporters of guns and shells, rifles and cartridges, take precedence over all business interests in France today. Even industries devoted to the feeding and clothing of troops come second.

Then follow those which indirectly work for the welfare of the army and after them the long line of industries essential to the country's prosperity in peace, but of little or no value to the man in the trenches. At the tag end trail the producers and distributors of such luxuries as still survive the strain of 10 months' warfare.

Even after innumerable ocular proofs of its immensity, one finds it difficult to realize the colossal extent to which the making of tools of war has spread. Cannon are being turned out at places which before the war had never seen a piece of artillery, and thousands upon thousands of men and women make rifles and cartridges who before last August wouldn't have known a pistol from a blunderbuss, or birdshot from shrapnel.

But it is in the supplying of shells, and particularly of that variety gobbled up so swiftly by the famous French "75s," that every community in France, right down to the smallest hamlet, takes a hand.

**Million Making Munitions.**

Literally, every lathe of whatever size and power, not given over to some special military task, plays its part in grinding the daily quota of shells for the front. What that quota is numerically cannot be ascertained, of course, but one knows that during the war the French Government has spent more than $200,000,000 for its artillery, not including nearly half as much again for uniforms and equipment.

The day's output in shells of all sizes must surely be counted in six figures, and perhaps in seven. The vast host of workers thus engaged totals probably one-half of the soldiers in the field, and surely well above 1,000,000 men, women and children.

Their earnings vary considerably, according to the nature of their work, but in a few cases are their wages high enough to tempt an American workman of the same ability. Six francs, or $1.20, a day is good pay in many shell factories, and only the most skilled labor gets more than ten.

At the start of hostilities things went awry in the production of munitions for the military. Nobody's imagination was strong enough to foresee the size of the conflict so abruptly precipitated. The Government, practicing equality for all, sent every man of military age to the front, even artisans skilled in gun and shell manufacture. Governmental arsenals and the great Schneider works at Le Creusot were not exempted.

In consequence the output of munitions became alarmingly insufficient, many factories having been deprived of more than one-third of their employes. A few weeks sufficed to show the Ministry of War where the trouble lay, and it was only a matter of days before the Government devised the huge organization, than which there could have been nothing more efficient.

The country was divided into a dozen districts, in each of which was a committee composed of representatives of industrial groups. At its head was the chief metallurgist of the district. His duty was to ascertain what could be produced in the zone under his jurisdiction, and under his direction Government contracts were signed with all manufacturers capable of turning out munitions, right down to the village blacksmith.

The manufacturers inform the district committee of their needs in steel and coal and transportation and have necessary supplies furnished them with the least possible delay. Where they are short of labor, and that is almost everywhere, the committee makes up the deficit as far as possible with drafts from industrial depots, whence are sent soldiers specially fitted for such work. These soldier-workmen receive their regular army pay. They realize that they are working not for themselves or their employers, but for their country.

Except that officers of the General Staff exercise a supervisory power, there is no irksome military despotism in effect. Factory owners can arrange the details of production as they see fit, so long as they make good on the supply.

Other industries contributing directly to the needs of the army are treated in much the same way as the munitions plants. Establishments making such specialties are aeroplanes or armored motor cars are, of course, altogether under War Office control, while the makers of shoes, uniforms and other equipment are "mobolized" according to districts, like the munitions workshops. The Government sees to it that neither lack of labor nor high price of coal and freight rates hamper the activities of industries supporting the armies in the field.

These three obstacles—shortage of labor, coal and transport facilities—constitute the great handicap to all industrial interests not of first importance in wartime. So far as pertains to the first of the trio, it is skilled hands that chiefly are lacking. They have been obtained partly from among the refugees from Belgium and the invaded part of France, partly through the training of women, and partly—but this only in the southern departments of the country—by importation from Italy, Spain and Morocco. To Southern France the intervention of Italy presented a problem almost as grave as the French mobilization, owing to the host of Italians recalled to their own land.

Recently the Minister of Labor conducted an inquiry into 31,676 industrial concerns employing more than 1,000,000 men and women. He reported that the decrease in the number of employes since last July was about 20 per cent. Such is the adaptive power of the French people that, despite terrific losses at the front, and the calling out of the 1915, 1916 and 1917 classes, the increase over the end of last August in the number of businesses in operation throughout the country has been more than 50 per cent and in the number of employes almost 90 per cent.

Of course, industrial demoralization was at its height in the closing days of August, but the French claim that the recuperative qualities they have displayed since an unexpected war was thrust upon them are without precedent in history. That Germany has shown ashonishing ability in the same line they admit, but they insist it was to be looked for because the Germans had prepared themselves for the struggle, while the French had not.

## British 3-Day Losses in Tonnage Almost as Great as in June

LOSSES to British shipping, in gross tonnage as the result of the activities of German submarines, were almost as great in the first three days of July as in the entire month of June.

Recent dispatches announced that in June 98 British merchant ships, with a total tonnage of a little more than 39,000, were sung by German submarines or mines with the loss of 111 lives. Since June 30, German submarines alone have destroyed 10 British vessels with a total tonnage of 33,250. In most instances the crews were said to have escaped and in no case was loss of life reported.

On July 1, German submarines accounted for the British steamers Inglemoor, Caucasian and Welbury, the schooner L. C. Tower and a bark, representing a total tonnage of more than 15,000. Yesterday the sinking of five more was announced—the Gadsby, 3947 tons; the Larchmore, 4355 tons; the Renfrew, 3448 tons; the Richmond, 3214 tons, and the Craigard, 3286 tons.

**Post-Dispatch Advertisers**

Will doubly enjoy their Day of Liberty knowing that while they rest their 4th of July ads will **WORK** and bring them a stream of customers when they open their doors Tuesday.

Friday our local merchants (as is their custom) concentrated their store news in the POST-DISPATCH.

**Post-Dispatch (alone) . . 75 cols.**

**Combined Totals** of its 3 nearest competitors ... **68 cols.**

**7 cols.** excess in favor of the Post-Dispatch over ⅘ of all other St. Louis papers added together.

Circulation, first six months, 1915:

***Sunday Average . . . . . . . 350,066***

***Daily and Sunday Average . . 204,479***

# TWO DAYS OF JOY DUE TO THE FOURTH COMING ON SUNDAY

Double Opportunity of Celebrating Afforded Everybody but the Tetanus Bug.

HIS ACTIVITIES LIMITED

Many Compensating Attractions Provided to Offset the Restrictions on Fireworks.

### The First Thing to Do in Case of Fourth of July Powder Burns

FOURTH of July powder burns may lead to tetanus and prove fatal. The city has arranged to give treatment to all sufferers who may apply.

The first thing to be done in any case of serious burn is to call a doctor or go to the city hospital or dispensary for an injection of anti-tetanus serum. This is the only safe way to prevent lockjaw.

Wounds from blank cartridges are particularly dangerous and should be looked after at once.

Before the doctor comes a wound may be bathed in a saturated solution of picric acid. For minor injuries, lime-water and linseed oil or vaseline may be used.

Do not use flour or soda or similar pastes, as they make the wound dirty and give the doctor trouble.

All freeborn American citizens, including the bugs—tetanus, baseball, golf, social uplift and pink lemonade—who live in and around St. Louis are preparing to observe the Fourth today and tomorrow. Some of them began yesterday afternoon. When the Fourth falls on Sunday, he is a poor arranger who can't get in at least one day of celebration and part of another one or two.

The tetanus bug alone is downcast. Since the sane-and-safe idea got abroad in the land a few years ago, the tetanus bug's opportunities for a little pleasure have been annually diminishing. Last year they were brought almost to the vanishing point, what with serums, antiseptic treatment and police regulation of fireworks. In consequence there were only three deaths in the whole United States due to Independence Day explosives.

This year virtually the same precautions have been taken. Hospitals and dispensaries are well stocked with first-aid remedies. Anybody who fires off big firecrackers, dynamite caps or other high explosives will be liable to arrest. Those who wish to burn more than $2 worth of fireworks must get a permit from Secretary Findly of the Public Service Board. If this doesn't put a crimp in the tetanus bug which nature never designed, the health officials will be sadly disappointed.

**Compensating Distractions.**

However, there will be many and varied counter attractions. The boy who has been deprived of the time-honored privilege of getting himself shot up, will find compensating distractions of various kinds, from attending a holiness camp-meeting to ruining his digestion with picnic sandwiches.

He may entertain himself with the fond delusion that the Browns are going to tie a knot in the White Sox at American League park this afternoon or tomorrow afternoon or both. He may listen to a little perfervid oratory to recently naturalized citizens at the Coliseum this afternoon. He may tumble out of canoe in the Meramec, the Mississippi or Creve Coeur Lake. He may attend a Socialist demonstration or listen to a band concert or enjoy himself at one of the playgrounds or watch an amateur ball game on almost any lot big enough for a diamond.

But whatever he does, he should carry a measuring stick and a pair of calipers. For if he shoots off any firecracker more than two inches long or more than three-eighths of an inch in diameter, he will run the risk of being arrested.

So far as public exercises are concerned, the most advertised is the meeting at the Coliseum for 4 o'clock this afternoon. Foreign-born persons who have been naturalized within the last two years are expected to be there. Gov. Major, Speaker Champ Clark and former Gov. D. R. Francis will make the principal addresses.

In the afternoon Fischer's band will play at Forest Park, and Romeo Bafunno's band at Carondelet Park. At night Falkenhainer's band will play at Tower Grove Park.

There will be special services at the Holiness camp meeting at Richmond Heights all day.

The Alabama School Patrons' Association will hold its celebration, beginning with a flag-raising, at 2 o'clock. This will be followed by an address by John H. Matthews. After that there will be athletic contests and a drill by the Hope Company, No. 22, Uniformed Rank of Knights of Pythias. In the evening Julius Haller, Acting Mayor, will make a speech, after which there will be a moving picture exhibition and fireworks.

**Children to Reign Tomorrow.**

Tomorrow, though, is to be the big day. The city is to be at home to children at the playgrounds at Columbus square, Fairground Park, Kennerly, Gravois Park, Pontiac Square and Buder Square. In the morning there will be athletic games, including baseball and end ball contests for boys and tennis contests for girls. In the afternoon there will be patriotic exercises and band concerts.

The Buder Memorial Square Association will be in charge of the exercises at Buder Square, between Hickory and Rutger streets and California and Ewing avenue. The program includes games beginning at 2 o'clock, a concert by Ross' Band from 3 to 8 p. m., dancing after that and fireworks from the yard of the Chouteau School. The wading pools have been drained for the dance, the musicians to occupy the baby pool, children to dance in the larger pool and grownups to dance on the surrounding walks.

Pupils of the Rose Fanning, Sherman, Bryan, Mullanphy, Horace Mann and Devonshire schools have been invited to the celebration at Tower Grove Park, under the direction of the Tower Grove Independence Day Association. They are expected to assemble at their schools at 8 a. m. and march to the park. There will be a flag-raising at 10 o'clock, followed by patriotic addresses, drills, essays, choruses, tableaux and a minuet. After luncheon there will be athletic contests and, in the evening, orchestra music and an address by Congressman L. C. Dyer.

Similar exercises will take place at the other playgrounds. The North St. Louis Business Men's Association will be in charge at Fairground Park, where Fischer's Band will play in the afternoon, and there will be addresses and fireworks in the evening. The concert at Gravois Park, Louisiana avenue and Miami street, will be by Romeo Bafunno's Band; that at Columbus Square, between Carr and Biddle streets, by Ercole Bafunno's Band; that at Pontiac Playground, Tenth street and Ann avenue, by Belzer's Band. There will be patriotic exercises at the Kennerly Playground for negro children of the Pine street district.

**Socialist Peace Meeting.**

The Socialists' peace demonstration will take place at Linn's Park, 6200 North Broadway, and will include a parade of school children. James H. Maurer, president of the Pennsylvania State Federation of Labor, will make the principal speech in the afternoon.

Mrs. Zerelda Polley of Louisville, Ky., will be the principal speaker at the Webster Groves celebration in the afternoon. She will explain a national movement to interest farmers in having canning bees in their neighborhoods, at which fruit that is ordinarily wasted will be canned and sent to some hospital or orphanage. There will be patriotic exercises and a band concert.

The main postoffice and all substations will be closed to the public after 10:30 a. m. There will be one morning delivery of mail on all city routes, one parcel post delivery, three deliveries to newspaper offices and hotels and rural carriers will report for one hour to route mail for callers. Mail collections in the business section will be made at 8 a. m., noon, 4:30 p. m. and 9 p. m.; in the residence sections between 8 and 10:30 a. m. and 7 and 9 p. m.

# St. Louis to Welcome New American Citizens Today With Patriotic Speeches and Songs

## One Great Flag of the Country Over All

Special Exercises at the Coliseum This Afternoon Part of Celebration of the Fourth.

LOYALTY TO BE PLEDGED

Speaker Clark, Gov. Major and Former Governor Francis to Make Addresses.

St. Louisans will gather at the Coliseum this afternoon to welcome into the great American national brotherhood the new citizens, born under other flags, and those who have come or are about to come into citizenship through attaining their majority.

The celebration of Independence day will be merged with the celebration of the first big public Americanization day. It will start at 2:30 o'clock and it will be for everybody.

Champ Clark, Speaker of the House of Representatives of the United States; Gov. Elliott W. Major and former Gov. David R. Francis will welcome the new citizens and impress upon them the duties and blessings of American citizenship.

The purpose is to show to the foreigners of all nationalities who have sworn allegiance to the Stars and Stripes, that the native born and adopted citizens of longer standing are interested in their new brother citizens and to impress upon them the many privileges of citizenship and their responsibilities, as citizens, to their adopted country.

**Salute to the Flag.**

It will be less a celebration of Independence day, less a memorial of a past event in national history, than a looking forward to a more firmly united nation composed of many other nations.

The keynote of the celebration will be the national salute to the flag by the Ladies of the Grand Army of the Republic, which will be repeated by the thousands in attendance—"I pledge to my flag and to the republic for which it stands, one nation indivisible, with liberty and justice to all."

Emil N. Tolkacz, Director of Public Welfare, will welcome the new citizens on behalf of Mayor Kiel. Judge Selden P. Spencer, appointed by Mayor Kiel as chairman of the Executive Committee, will preside.

Gov. Major, who will be one of the principal speakers, will, in the course of his address, ask the new citizens to stand, and as he addresses solemn injunctions to them, a large American flag will be unfurled.

**National Songs by Great Chorus.**

A large platform has been built in the south end of the Coliseum, where a chorus of more than 300 voices will lead in the singing of national songs under the direction of R. O. Bolt. This chorus will be composed largely of the Knights of Columbus Choral Club, under the direction of William Theodore Dieble; members from "The Bo'sn's Bride" chorus and pupils of Mrs. Georgia Lee Cunningham. The Executive Committee has invited the voluntary services of any other singing society or individuals. All persons who will participate in the chorus will enter at the Jefferson avenue entrance, where they will be directed to the stage. Directly in front of the platform occupied by the chorus will be a band of 30 pieces, the service of which is being donated by the Musician's Mutual Benefit Association.

The speaker's stand has been arranged on the east side of the building and will be decorated with palms, potted plants, American flags and bunting.

A ladies' committee, of which Mrs. W. R. Chivvis, president of the Missouri State Federation of Women's Clubs, is chairman, will receive the women who accompany the guests of honor. Those assisting Mrs. Chivvis are: Mesdames F. V. Hammar, A. W. Lambert, F. W. Ingalls, James H. Brockmire, Edward Jackson, W. W. Boyd, W. H. Midlan, James A. Webb, Philip N. Moore, Albert Cleaver, W. M. Kinsey, John Day, W. H. Utter, John L. Lowes and Miss Mary E. Bulkley.

Harry Ter Braak, chairman of the Foreign Committee, has provided ushers from 20 different nationalities and several troops of Boy Scouts, under command of Scout Commissioner H. H. Simmons, whi will aid in seating the guests of honor.

The arena has been reserved especially for the new citizens.

The arena circle and balcony will be devoted to the native-born and persons who have enjoyed citizenship for a number of years. Patriotic organizations were invited to attend the celebration in a body and aid in making it the most memorable Independence day celebration in the history of the city. The Young Men's Christian Association will be represented by a delegation of several hundred young men. The Young Men's Hebrew Association will be represented by a delegation of 150 members.

**"Old Glory" the Only Flag.**

The largest flag in the world will be so arranged as to form a canopy over the entire arena. There will be no other flag or colors displayed than that of the United States.

The addresses will be made in English and the songs will be in English. Every person will be given a souvenir—a rosette formed from the American flag, and a program which will have three stanzas of the Star Spangled Banner and three stanzas of America printed, in addition to the formal program and the names of the committee appointed by Mayor Kiel.

The North St. Louis Turnverein have indorsed the Americanization day celebration and will send a large delegation to the exercises.

The Public Library will distribute cards inviting every person to make use of the Central Public Library and the various branches. Special attention is directed toward the books on American history and American citizenship, which are published not only in the English language, but in the languages of many other natioalities.

The program will be as follows:

Band—30 pieces—2:30 to 3 p. m.
(By courtesy of Musicians' Mutual Benefit Association.)
Welcome—Emil N. Tolkacz, Director of Public Welfare, in behalf of Mayor Henry W. Kiel.
Chorus.................Star Spangled Banner
Address..............Gov. Elliott W. Major
Knights of Columbus Choral Club and Band.
Address.......................D. R. Francis
Knights of Columbus Choral Club.
Address................Speaker Champ Clark
America...............Chorus and audience

The members of the executive committee are Judge Selden P. Spencer, chairman; Oscar Leonard, John Gundlach, Harry Ter Braak and Scott R. DeKins. The finance committee: John H. Gundlach, Col. Moses Schoenberg, D. R. Francis, John C. Jannoppoulo, J. Lionberger Davis and Walter Donaldson.

## Oath Which New U. S. Citizens Must Take

I hereby declare on oath that I absolutely and entirely renounce and abjure all allegiance and fidelity to any foreign prince, potentate, State or sovereignty, and particularly to (name sovereign here), of whom I have heretofore been a subject; that I will support and defend the Constitution and laws of the United States of America, against all enemies, foreign and domestic, and that I will bear true faith and allegiance to the same.

## AMERICANIZATION DAY INDORSED BY PRESIDENT

Says He Is Greatly Interested in the New Nation-Wide Movement.

NEW YORK, July 3.—President Wilson has given his indorsement of Americanization day, the purpose of which is to bring all people of America into closer unity and a common understanding of American citizenship and American ideals and opportunities.

In response to a request, President Wilson has written a letter to Frank Trumbull, chairman of the National Americanization Day Committee in this city, in which he says that he is greatly interested in the nation-wide movement and that he hopes it will be successful.

"I can only ask you," wrote the President, "to be good enough to convey my warmest greetings to all assembled on that day and my very best wishes for their prosperity and welfare as citizens of our beloved country."

## LONG CANOE TRIP PLANNED

Four recent graduates of St. Louis University left for Yellowstone Park Friday with the intention of making all of the return trip in a canoe by way of the Yellowstone and Missouri Rivers. They are Bernard J. Thole of 1324 St. Ange river, Robert O'Reilly of 27 Washington terrace, William Gross and Edward O. Martin.

They shipped their canoe to the Yellowstone. They will spend some time after their arrival seeing the park and then will start on the return trip.

## FORD PLANS TO HAVE OWN SHIPS CARRY ORE AND AUTOMOBILES

**He Will Also Make Own Tires and Have Garden Homes in Model Town for Workers.**

Special to the Post-Dispatch.

DETROIT, July 3.—Henry Ford announced today:

That he will build a factory here to make all tires used on Ford automobiles.

That his company expects to own and run it's own fleet of vessels to carry ore and the finished product.

That he means to extend the $5-a-day-job plan to all new industries on the Rouge River.

That each workman buying a home lot from the company, in a model community, will have land enough for a garden.

That a "village of gardens" may be expected to spring up west of the new Ford factories.

Ford conceived his new projects at River Rouge, calling for the erection of a big blast furnace, a huge motor factory, a Ford tire factory and perhaps other plants, all to be surrounded by a model city, with rapidity.

Last May the idea came to him that it was entirely useless to turn the iron extracted from ore into "pigs" and then melt the "pigs" to pour into molds to make castings.

There would be a great saving, he reasoned, if he could have ore-laden boats, from Lake Superior, dock near Detroit, unload their burden at a blast furnace, which would extract the iron and turn it, still molten, into the molds for his castings.

Now, barely five weeks later, Ford announces not only details of these projects, but announces new plans for other enterprises.

The Post-Dispatch is the only evening newspaper in St. Louis that receives or publishes news gathered by the Associated Press.

# MANY CHILDREN REPEAT EFFORTS TO HELP BABIES

Not Content With Single Activity in Behalf of Milk and Ice Fund.

UNIQUE METHODS USED

Postal Card Projection Entertainment Given by One Band of Small Workers.

**CONTRIBUTIONS.**

| | |
|---|---|
| Previously acknowledged | $503 26 |
| Jean and Ruth Haggenjos, Catherine and Bert Schaberg and Urban Beimdiek | 3 03 |
| Grace Goessling, Esther Goessling, Jean Haggenjos and Berenice Dice | 2 60 |
| Rose Bieiweiss, Sadie Rumack and Ida Fishman | 2 00 |
| Total | $510 89 |

A spirit of determination to render more assistance to the cause of saving the babies of the crowded districts of the city than in any previous year appears to be well-nigh universal among the boys and girls of St. Louis.

In the great majority of instances those children who have made one effort this season, and with good success, have advised the Post-Dispatch that they have not yet done with their campaign and are resolved to raise even more money in succeeding affairs than in the initial ones.

The children who last Wednesday gave their fourth annual benefit at 5579 Wells avenue, and whose work in former years showed steady increase until the sum was quite substantial, were interfered with by rain to an extent that sadly curtailed the sum, a fact that caused a resolve among them to continue the carnival at an early date and achieve what they designed from the first.

With this spirit impelling the little friends of the poor babies, there can be no doubt that everything possible will be done to successfully combat the ailments and fatalities incident to unfavorable weather conditions.

Nine little ones residing in the 1900 block of Arlington avenue gave an entertainment for the Fund, Thursday, from which was realized $4.02. It was their first venture in behalf of the cause, for which they worked hard, and it gave them an enthusiasm that insures material help in the future. The program was:

Tea Party.
Eleanora Hennessey.
Butterfly Dance.
Clara Chenot.
Bird of Paradise.
Cast including Myrtle Hennessey, John Phelps, Gus Mayer, Marie Phelps, Alice Nuske, Aileen McLaughlin and Fred Mayer.
Duet.
Myrtle Hennessey and Marie Phelps.
Jokes.
Fred Mayer.
Song.
Marie Phelps.
Charles Chaplin.
Fred Mayer.
Tambourine Dance.
Clara Chenot.
Trio.
Fred and Gus Mayer and John Phelps.
Verse.
Myrtle Hennessey.
Trio.
Myrtle Hennessey, Marie Phelps and Clara Chenot.

The entertainment was given on the lawn of 1931 Arlington.

Five little girls residing on the 5000 block of Cates avenue adopted the lemonade method of raising money for the babies during the week, and realized $3. The stand was in front of 5070 Cates, the home of Mantie Ray Pells, this being her second year of effective interest in the work. Her companions were Minnette Brunswick, Dena, Esther and Gussie Gubin.

**Postal Card Entertainment.**

One of the novel entertainments for the benefit of the Fund was that given at the home of Catherine and Burt Schaberg, 3911 Sullivan avenue, Friday evening, which netted $3.03. These children, with the aid of Jean and Ruth Haggenjols of 3907 Sullivan ave ue, and Urban Heimdiek of 3916 Sullivan avenue, borrowed from Mr. Schaberg a postal card projecting machine. The children then went about the neighborhood and told their acquaintances to bring postal cards which they would like to see thrown on the screen to the Schaberg home Friday evening, when the cards would be shown.

On the evening appointed the children came in crowds, each bringing postals, in all more than 200. The show lasted more than an hour, and all who attended pronounced the entertainment a great success. Intermingled with the picture postals were cards of amusement which Mr. Schaberg printed for the children. Urban Heimdiek was the operator.

Mr. Schaberg has offered to lend the projecting machine to any group of children who would like to borrow it for an entertainment for the benefit of the Pure Milk Fund. The regular operator, Urban Heimdiek, who will volunteer for the work.

Rose Bleiweiss of 3024 Thomas street, Sadie Rumack of 3034 Thomas street and Ida Fishman of 3012 Dickson street, working together every afternoon last week, collected $2 for the Pure Milk Fund. These children who have worked for the Fund before solicited the money for the cause.

**Seven Girls Organize Club.**

A band of seven little girls in the West End have organized themselves for work to aid the Fund. They call their club the "Willing Workers," and are planning to dispose of articles for the benefit of the cause. Last year these children did effective work and are earnestly hoping to do better this year. Members of the club are Harriet and Martha Levine, 4330 Cook avenue; Ann Sibalsky, 4320 Cook avenue; Blanch Cohn, 4317 Evans avenue; Ellen Acton, 4218 Page avenue; Ruth Gresky, 4409 Evans avenue, and Helen Miller, 4305 Cook avenue.

Minnie Suepker of 723 Carroll stree.

Elsie Bentler of 1516 South Third street, Leona Wefflind of 704 Marion street, and Catherine Rhemsheart of 1532 South Third street are little girls who are actively interested in the work of the Pure Milk Fund for the second year. They are collecting contributions from the people of the neighborhood. To date they have collected $1.75. Last year they brought in a little more than $4, and this year they expect to exceed that amount.

For the fifth consecutive year, the West End Juniors will give a benefit entertainment for the saving of the babies on the evening of July 18. It will be in the form of a carnival at the synagogue, West End avenue and Page boulevard, beginning at 7:30 o'clock. There is to be dancing, music and booths. Those who are to lend their aid in an effort to make the affair a success far greater than in any former year are Misses Minnie Epstein, Lucretia Taub, Bertha Marmor, Ida Greenberg, Bertha Brodsky, Sarah Gee, Estelle Epstein, Matilda Taub, Messrs. Sam and George Goldman and Charley Adler.

**Proceeds From Cyclorama of Fair to Aid King's Daughters Ice Fund.**

The Free Ice and Diet Circle of the King's Daughters have come into possession of a promising means of building up their free ice fund against the excessive demand which they are confronting and which is expected to continue throughout the season. It is a cycloramic view of the Panama-Pacific Exposition, in miniature, but in detail, with electric lighting effects.

For two weeks this display has been presented on the sixth floor of the Grand Leader, Sixth street and Washington avenue, and for the third week the company turned it over to the women who are striving to alleviate the distress and save the lives of poor babies through free ice. They have fixed the admission price at 5 cents.

## Three Energetic Collectors for Pure Milk and Ice Fund

ROSE BELEIWEISS, SADIE RUMACK AND IDA FISHMAN

# MT. VERNON CLERK SAID TO BE SHORT IN STATE ACCOUNT

Investigation Reported to Reveal $350 to Be Missing in Hunting License Fund.

By a Staff Correspondent of the Post-Dispatch.

MOUNT VERNON, Ill., July 3.—A new turn was given today to the investigation of embezzlement of city money by former City Clerk Frank Menzer, who was arrested yesterday by order of the City Council, when it became known that the State authorities also prefer charges against Menzer. James Payne, a Deputy Game Warden and brother of the Mayor, at the request of the State authorities has investigated the accounts of Menzer as they concern his payments to the State of money he collected for hunting licenses. Payne said he had found a shortage of $350.

In the course of the investigation it was discovered that two years ago Menzer was found to be $200 short in his returns to the State treasury and that his shortage was known to several of his political friends here.

**Old Shortage Made Good by a Note.**

This shortage was made good by a note at the Third National Bank indorsed by two of the city clerk's friends. Despite the attention this called to his affairs the citizens generally knew nothing of the facts and no effort was made to investigate his dealings with the city.

State's Attorney J. F. Watson said this afternoon that the arrest of Menzer will be asked upon at least two other charges brought by the city and a bond demanded much higher than the $800 one he furnished yesterday after much difficulty. The State's Attorney decided late this afternoon not to take action until next Tuesday, when it is believed that P. C. Perkins, a St. Louis accountant, will be ready to make his final report of audit of Menzer's books and papers which were recovered from a junk dealer's, where he had sent them to be destroyed.

**New Charges to Be Made.**

The first charge against Menzer was based upon his removal of books and vouchers of the City Clerk's office and having them shipped out of the city in baled waste paper. An additional charge, the Prosecutor said, will be the embezzlement of $2100 of city money, which is the latest amount reported by the St. Louis accountant.

A further charge will be based upon evidence obtained here today showing that Menzer drew for his account, $292 which had been allowed to him by council for extra clerk hire.

## Huerta, Unable to Furnish Bail, in Jail at El Paso

Continued From Page One.

my house in search of those they would arrest."

Huerta's eye flashed as he turned in the direction of the Deputy United States Marshal and personally directed to him an accusation of failure to treat with respect him or his family.

"Having held high positions," continued Huerta, "it is natural that I should have enemies and these are the ones who are making the trouble. I came here to visit my daughter and then go to San Francisco, but no; I am a revolutionist; I am a trouble maker; I must be arrested and my home turned into a prison. I cannot eat, cannot sleep and cannot talk without espionage. I am mortified and my family is shamed by the situation in which I am placed."

**Admits Losing Temper.**

Huerta criticised Edward Bryant, Deputy United States Marshal, for what he termed "undue vigilance" after having given bond. "Had I not been placed in the circumstances in which I was," said Huerta, "I would have shot him." In his speech before the commissioner Huerta did not disclose the cause of this declaration. Later in conversation Huerta said that his anger was aroused when his little son was pushed from the running board of the automobile by Bryant as they started from the house. There was emotion in his voice and a tear in his eye as Huerta said:

"That is the first time I have permitted my temper to run away with me."

## REQUESTS MADE FOR EXTRADITION OF GEN. HUERTA

Both Carranza and Villa Factions Trying to Get Custody of Former President.

WASHINGTON, July 3.—An application to the United States for formal extradition of Victoriano Huerta, Felix Diaz, Manuel Mondragon and Aureliano Blanquet was filed with Secretary of State Lansing yesterday afternoon by Eliso Arredondo, confidential agent for Carranza.

In his request Arredondo calls the attention of the American Government to alleged crimes committed during the February (1913) uprising in Mexico City and lays the blame for Madero's death to the alleged combination. He asserts that they are planning another revolution and asks that they be detained and sent back to Mexico for trial.

Gen. Villa also has asked for the extradition of Huerta in proceedings between the Governor of Chihuahua and the Governor of Texas.

Arredondo thus concludes his request: "The delivery of Gen. Huerta to the Constitutionalist Government would be in accord with international practices and is provided for in the treaty of extradition between the two countries, and it will signify morally the justification of the political system of the Government represented by President Wilson with respect to the Mexican question which first denied recognition to Huerta. Huerta's delivery to the proper Government to be tried for treason in conformity with the proper laws will be a high act of American justice and an example which will demonstrate to Europe the elevated conception of American morality."

# MAN KILLED AT MEEKER DEBATE ON PROHIBITION

Auditor Who Had Interrupted Congressman Shoots Old Enemy When Attacked.

3000 SEE SHOOTING

Stray Bullet Wounds Another Man in Audience at Picnic at Desloge, Mo.

A prohibition debate, in which Congressman Meeker was taking the "wet side," was suddenly interrupted at Desloge, Mo., yesterday afternoon, when one of the auditors, sitting in the second row from the platform, was shot and killed in the presence of about 3000 persons attending a picnic given by the Brotherhood of American Yoemen.

The slayer was Deputy Sheriff Samuel Doss, and his victim was Otto Huitt, a former Constable. Doss is said to have fired his revolver five times, and besides killing Huitt, he wounded another of Meeker's auditors. Doss, in the fight with Huitt, was slashed several times with a knife.

**Doss Interrupted Meeker.**

The killing was the result of an old grudge between the two men. Meeker's opponent, D. O. Nations of Farmington, Mo., was taking his last ten minutes' of time allotted for argument. A remark made by Congressman Meeker during his talk is said to have led to the renewal of hostilities between Doss and Huitt.

Doss, who is 52 years old and married, has been active for the dry element in St. Francois County during the last year. Doss interrupted Congressman Meeker's speech several times. The last time he interrupted he was told by Huitt to keep quiet. Doss then left the crowd and returned in about 15 minutes.

When Huitt saw Doss coming towards him he got up and advanced also. The men met and began to fight a few feet from the speaker's platform. Several blows were struck, and Doss began to bleed profusely from several knife cuts on his face and throat. He stepped back, drew a revolver and fired five shots. Three of the bullets hit Huitt, one in the eye, another in the shoulder and a third in his shoulder. Huitt fell unconscious, and was dead before he could be removed from the picnic grounds.

One of the bullets went wild and hit William Allen, a spectator, in the hip. His wound is said not to be serious, and he was able to go home unassisted.

**Meeker Tells of Murder.**

Huitt was a bachelor, 45 years old. He had lived in and around Desloge for years.

Doss was arrested and released on bond, after which he was taken to his home, where his wounds were dressed.

"It was all done so quickly no one had any time to think what it would be best to do under the circumstances" Congressman Meeker said last night, following his arrival in St. Louis after the killing. "The women present did not seem to mind the murder so much. During the shooting I heard only one woman scream, and she was trying to poke the eyes out of Doss with her umbrella."

## SEARCH STARTED FOR PERSONS SUSPECTED OF FIRING HOUSE

**$6000 Home of J. B. Ehrhardt in County Destroyed When Family Was Absent.**

St. Louis County authorities yesterday began a search for the persons suspected of having started the fire which destroyed the $6000 home of J. B. Ehrhardt of 6409 Suburban avenue, St. Louis County, Friday night, while all the members of the family were away.

Neighbors believe the fire was of incendiary origin, because it started on the inside of the house and burned so rapidly that a volunteer bucket brigade, composed of about 100 neighbors, could not check the blaze or save any of the furniture. The volunteers had a hard task saving the home of Mrs. Mary Moser, 25 feet to the west of the Ehrhardt home.

During the last three weeks, Mrs. Ehrhardt has been visiting at the home of her father, the Rev. T. W. Brown of Moberly, Mo., who died 10 days ago. Her husband has been staying, during her absence, at the home of his mother at 3971 Russell avenue. Ehrhardt accidentally learned of the destruction of his home yesterday morning, while going to Clayton on a street car.


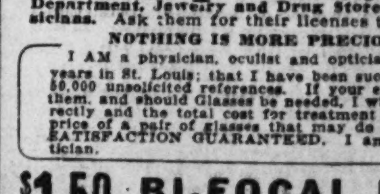

THE CRIME OF THE AGE

Is the selling of Spectacles and Eyeglasses by incompetent doctors in Department, Jewelry and Drug Stores. None of these men are physicians. Ask them for their licenses to practice medicine in Missouri.

NOTHING IS MORE PRECIOUS THAN EYESIGHT

I AM a physician, oculist and optician and have practiced for many years in St. Louis; that I have been successful is attested by more than 50,000 unsolicited references. If your eyes are diseased I will care for them, and should Glasses be needed, I will prescribe and make them correctly and the total cost for treatment and glasses will not exceed the price of a pair of glasses that may do irreparable injury to your eyes. SATISFACTION GUARANTEED. I am both the oculist and the optician.

$1.50 a pair BI-FOCAL LENSES $1.50 a pair

For far and near seeing—two pair of Glasses in one. The usual price is from $3.00 to $8.00 per pair.

$1.00 Gold Shell Any Style frames, guaranteed 15 year's wear; regular $3 and $4 value.

$1.65 A PAIR A splendid rimless Finger-Piece Eyeglass mounting; a clever imitation of the Shur-On, this week at $1.65 a pair.

G. MORITZ, M. D., The Oculist-Optician
609 N. BROADWAY (Just North of Washington Av.)

FREE My Book on the eye, exposing the eye-clinic graft, the grafting oculist and the grafting optician, that makes interesting reading. Call or write for one.


MONSTER SHELLS BURSTING AMONG A SQUAD OF SERVIANS, A WAR ROTOGRAVURE OF THRILLING INTEREST. SEE IT IN THE BIG POST-DISPATCH NEXT SUNDAY, JULY ELEVENTH

SPORTING SECTION — ST. LOUIS POST-DISPATCH — SPORTING SECTION

PART FOUR. ST. LOUIS, SUNDAY MORNING, JULY 4, 1915. 1S

# ST. LOUIS FEDS PUSH PACKERS OUT OF FIRST PLACE

## *Chicago Oarsmen Defeat Mound City Rowers at Quincy Regatta*

## ST. LOUIS ROWING CLUB JUNIORS WIN EIGHTH STRAIGHT

### Local Barge Crew Captures Feature Event of First Day's Central States Program—Big Day Is Monday.

**By Herman Wecke,**
**A Staff Correspondent of the Post-Dispatch.**

QUINCY, Ill., July 3.

THE feature of the first day's rowing in the ninth annual regatta of the Central States Association here, this afternoon, was the victory of the St. Louis Rowing Club in the Junior barge race and the showing made by the oarsmen of the Lincoln Park Boat Club of Chicago, especially that of Sculler Anderson.

The Windy City oar manipulators landed first place in the four events in which they were entered. St. Louis won the barge, while the junior pair-oared shell race went to Central Rowing Club of St. Louis. The water men of the St. Louis Rowing Club showed great pluck in the barge race.

After five foul starts, Hase, who is president of the Central Association, sent them off. St. Louis was rowing in water No. 7 with North End in No. 6 and Mound City in No. 5. Immediately after the start North End and Mound City tried to but into St. Louis and Coxswain Rietschle was forced to make his oarsmen pull their hardest to get out of harm's reach.

This event easily was the feature of the program. St. Louis won by a margin of some 20 yards, but only inches separated North End and Mound City.

**Anderson a Lightweight.**

The work of Anderson of Lincoln Park came in for a lot of cheering. This youth, only 22 years old and weighing only 125 pounds, showed the way for his heavier opponents in the singles and the junior quarter-mile dash. He won in the latter event by a great spurt in the last 50 yards, nosing out Bornman of the South Side Boat Club of this city.

Another close race came in the junior pair-oared shell. This event went to Feldkamp and Petschoneck, the Central Rowing Club stars. Right after they had crossed the finish line for the victory, Petschoneck collapsed and it was some time before he was himself again. After the races he stated that he had suffered no ill efects.

Another oarsman, G. Hollweg, No. 2 in the St. Louis barge, became ill and his mates had to work their hardest to keep him from giving up, after the half-mile post had been reached. The victory for St. Louis was the eighth straight for the juniors of Lepping's club this year.

**Junior Eight Today's Feature.**

Today the feature race will be the junior eight-oared shell. Another that will come in for a lot of interest will be the barge race for the Lemp trophy and the barge event for the North Side Boat Club cup.

## *Western Rowing Club Will Claim Final Ownership of Forster Cup*

THERE will be a lively little quarrel between the Western Rowing Club of St. Louis and those who at present are here to compete in the Central States regatta. It seems that the Frank Forster cup race is scheduled to be held in St. Louis tomorrow, and the Western, owning two legs of the trophy, will go over the course just to make it three and take the trophy.

This the oarsmen who are here consider anything but sportsmanship. It also means that Western has very little chance of ever getting back in the Central States Association. There is a rule in the by-laws of the association which states that a club must make application for entry 90 days before a regatta.

According to W. L. Haltinner, who is president of the St. Louis Rowing Club, Western made application for re-entry into the association about a month ago. If they had been admitted they would have been forced to call off the Forster cup race, but as they were not, they will row it alone tomorrow.

Summary:

Junior quarter-mile dash for singles—A. Anderson, Lincoln Park Boat Club, Chicago, won; A. Bornman, South Side Boat Club, Quincy, second; C. Biehl, Central Rowing Club, St. Louis, third. Time, 1:30.

Junior four—Lincoln Park (H. G. Geilen, E. P. Livingston, G. Blair, N. M. Olson) first; Central, St. Louis, second; North Side, Quincy, third. Time 9m. 1s.

Junior singles—A. Anderson, Lincoln Park boat club, first; Biehl, St. Louis Rowing Club, second. Time 11m. 22s.

Junior pair—Central Rowing Club, St. Louis (W. Feldkamp and F. Petschoreck Jr.), first; North Side Rowing Club, Quincy, second; Mound City Rowing Club, St. Louis, third. Time, 10m. 50s.

Junior barge—St. Louis Rowing Club (J. Ruppett, G. Hollweg, E. P. Ayer, J. Bartles, R. Heyre, R. Kenworthy, R. Ritchie), first; North End Rowing Club, St. Louis, second; Mound City Rowing Club, St. Louis, third. Time, 8m. 1 3-5s.

Junior doubles—A. Anderson and A. K. Johnson, Lincoln Park Boat Club, first; W. Luckman and E. Tolch, Mound City Rowing Club, second. Time, 10m.

## Feature Games in Inter-State League Today

### Maroons Play Wabadas While Alpens Tackle East Side Giants.

Two big attractions are scheduled for today at Brock Field and C. B. C. campus between park-owning clubs. At C. B. C. campus, the Maroons will meet the Wabadas in the feature show. The first meeting of these two teams the Maroons were returned winners after a great battle, 2—0. Manager Tate Brady is out to even up the score in this game and will send Fuhr to the mound to accomplish his desire. "Tex" Hall will be Kavanagh's selection to make it two straight over the former champs.

At Brock Field the East St. Louis Giants, league leaders, will hook up with the Alpen Braus in the final game of the afternoon. Brock put a defeat over on the East St. Louis outfit two weeks ago and Boss Slack intends to use every kind of tactic in order to give the brewery boys a good walloping on their own grounds. Jimmy Ryan and Barenkamp, two minor league hurlers, will oppose each other on the hill.

At Polo Park the Donnelly Stars, with big John Powell, formerly of the Browns, to do the twirling, will meet the C. A. C. aggregation. The C. A. C. team will send Radell against the boilermaker.

At Belleville the Ben Millers will clash with the Beyers. Manager Erman will send Bob White to the firing line and expects to gain an easy victory from the Belleville outfit.

## WORLD'S MOTOR CYCLE RECORD IS SHATTERED

DODGE CITY, Kan., July 3.—Otto Walker of Oakland, Cal., won the international 300-mile motor cycle race here today, making the distance in 3h., 55m., 45s, and lowering the existing world's record by nearly half an hour.

Marty Graves was leading the field on the last lap and looked like a winner, when he broke a wheel. Harry Crandall was second, Carl Goudy third. The 100-mile record was broken by Goudy, who covered the distance in 1h., 14m., 10s.

At the 200-mile mark, Walker hung up a new record of 2h., 33m., 13s. Walker drove his race at a rate of 76.56 miles an hour. The previous world's record for the distance was made by him in Venice, time 4h., 24m., 15 1-5s. The track was ideal. But one accident marred the day, when A. J. Patterson fell on a turn. He sustained slight bruises and his machine burned up.

## Whales Make Offer for Kauff.

CHICAGO, July 3.—A definite offer of players and cash was made by the Chicago Federal League Club for Benny Kauff, the Brooklyn player, President Weghman announced today. He would give no details of his bid.

## HOERR TO MEET JONES FOR TRIPLE A LAURELS

Roland Hoerr will defend his Triple A tennis championship title against C. Drummond Jones in the finals match of the club championship tournament on the A. A. A. courts, this afternoon. Jones and Hoerr were tourney held recently. tuorney held recently.

Hoerr, who is the present city champion, defeated Jones on several occasions last summer. Whether or not his supremacy is permanent or merely temporary will be decided when the two get together today. The match will start at 3 p. m.

### Tennis Tourney Notes

The gallery that witnessed yesterday's matches was easily larger than any that has ever been on hand at the first round of play of local tennis events. Several hundred net enthusiasts were at the Forest Park clubhouse.

Although the local entry this year is not up to that of the 1914 tourney, the out-of-town players are greater in number. The class of the entries also seems to be superior to former Central States meetings.

Several names which formerly were synonymous of local tennis tourneys are not enlisted in the rolls of the present matches. Arthur Van Reppert was compelled to leave town owing to illness of his wife; Grover Holthaus suffers a sprained ankle; Holt Tipton is out of town, as is Wyatt Brodix.

The oddity of a father and a son forming a tennis doubles team cropped out yesterday. Franck Diecknite Sr. and Jr. barely met defeat at the hands of Lehman and Perry, the results being 9—7, 6—1. Young Diecknite looks like a comer.

Out at Triple A they warble a parody that "players may come and players may go, but McDonald goes on forever." Just about right. On the other side of the half century mark, he plays a splendid game of tennis. Yesterday he defeated 17-year-old McCluskey in straight sets. He also can traverse the A. A. A. links in an 80, besides being a clever handballist and a competent horseman.

## RICHENBACHER FIRST IN SIOUX CITY AUTO DERBY

SIOUX CITY, Io., July 3.—Eddie Richenbacher, one of the favorites, was the winner of the $15,000 300-mile automobile race here today, leading nearly all the way. The victor drove a steady race and averaged 74.7 miles for the distance.

Eddie O'Donnell was a close second, flying across the tape less than two laps behind Rickenbacher.

Tom Alley, a team mate of O'Donnell, captured the third money.

Dario Resta, who won the Chicago race [illegible] made a very poor showing [illegible] out on the twelfth mile. It is said Resta was afraid of the dirt track.

Only one accident marred the contest. [illegible] who took Rawling's place, ripped the rear of Richenbacher's wheels on the back [illegible] through the fence. At the hospital this evening it was said his condition was serious. His mechanician was only slightly hurt.

Ten thousand people witnessed the race.

### Champion Who Took Beating and Man Who Gave It

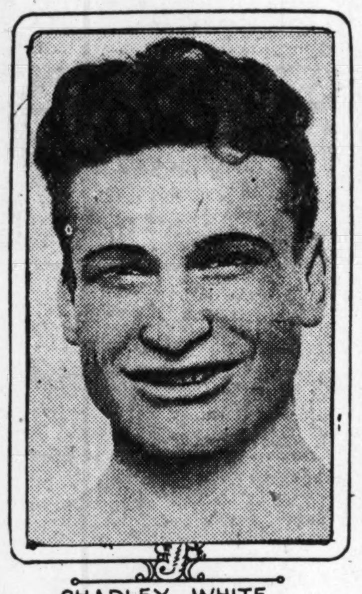

CHARLEY WHITE.

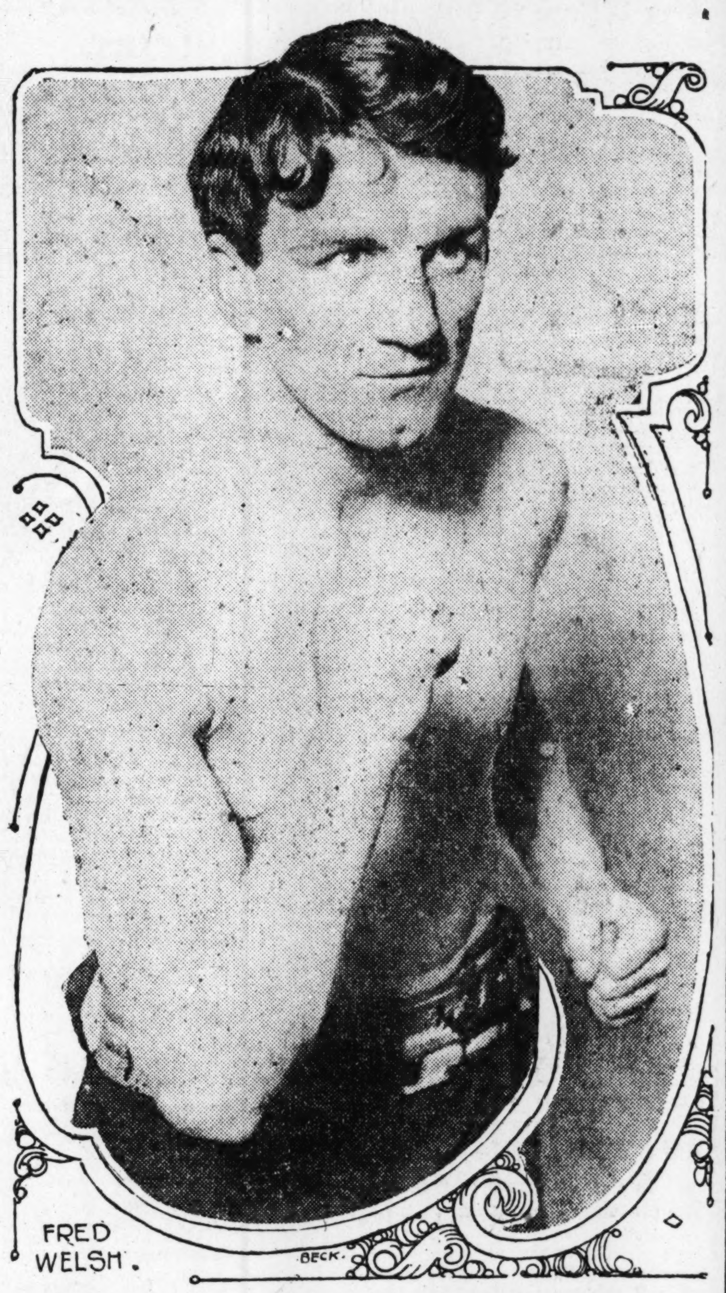

FRED WELSH.

## SISLER WINS HIS FIRST BIG LEAGUE GAME FOR BROWNS

### Former Michigan College Star Very Wild, but Is Air-Tight in Pinches.

The Browns and Cleveland Indians split their double bill at Sportsman's Park yesterday afternoon, the Rickeyites winning the first game, 3—1, and the Indians the second, 5—1.

George Sisler, the University of Michigan recruit, twirled the Browns to victory in the first contest. Carl Weilman started on the hill in the second game for the entertainment of the 4000 fans who were out, but he lasted but 2 2-3 innings, in which time the Indians bounced him for six hits and four runs. He was then yanked and Hamilton went in.

Hamilton made a good showing during his stay on the mound, the Indians getting but two hits off him in 4 2-3 innings. Hamilton was taken out in the seventh to allow a pinch hitter to bat for him and Perryman finished up. He was touched up for the final run of the Cleveland's score in the eighth inning.

While Sisler won his first game in the major league, he was wilder than Grover Lowdermilk has been this season. He walked nine men and hit one batter. He was batted safely seven times.

Despite the fact that he was wild, Sisler made a good showing for his first out. He displayed the makings of a star and several times, in a pinch, he retired the side with men on bases.

After the double frolic Manager Rickey explained that Sisler wasn't used to pitching on a high mound, like the one at the Browns' field, and this helped to make him wild.

**Mound New to Sisler.**

"I consider this boy the 'find' of the season, and I venture to say that he won't pass on an average of two batters per game from now on.

"After every inning of the game he was nervous and worried about control. He gave more bases on balls and was wilder than at any time I have ever seen him work, but he will improve in his next out," said Rickey.

And just to show the fans how much he thought of Sisler, in the fourth inning of the second game, after Leary had smashed a double to left, he benched Jack and sent Sisler to first.

Starting the first inning of the game, Southworth slashed a single to left. Hammond then grounded to Sisler. Chapman coaxed a pass, and then the prize play of the day came up, a fortunate break for Sisler. Jackson drove a long fly to right, Ernie Walker misjudged it, and the ball hit the fence. Under ordinary conditions it would have been good for a double, but the runners, thinking Walker would catch the ball, held their bases and Jackson only got a single. With the bases full Sisler fanned Graney and Smith flied to C. Walker.

Rolin Walker, who was on the mound for the Indians, started out in great fashion and the side was retired in order. In the second inning the Indians were guilty of some more ivory stuff and another lucky break for Sisler occurred. Evans walked, and O'Neil lined to Clarence Walker. Evans was on his way to third and he was doubled off second. Sisler then passed Walker and Southworth. Hammond then rolled to Pratt, and Sisler got out of another tight hole.

**Browns Score Twice.**

In the Browns' half of the second they bounced on Walker for two runs. Clarence Walker led off with a single, and on the next ball pitched, with the hit and run on, Ernie Walker shot a single to right and Clarence reached third, only to be forced at the plate on Leary's grounder to Evans. E. Walker and Leary then pulled a double steal, but had Evans not dropped O'Neil's perfect peg to third, Walker would have been out. Lavan then walked, filling the bases.

Hank Severeid then smashed a single to right, scoring E. Walker and Leary.

Sisler was given a great cheer when he came to bat, but he struck out. Shotton was hit by a pitched ball, again filling the sacks, but they

Continued on Next Page.

## CHAMPION WELSH HARD PRESSED TO AVOID KNOCKOUT

### Charley White Has Better of No-Decision Bout With British Titleholder.

**By Leased Wire From the New York Bureau of the Post-Dispatch.**

BRIGHTON BEACH, N. Y., July 3.—Charley White of Chicago, to all intents and purposes, won the lightweight championship of the world from Freddie Welsh of England, at the Brighton Beach A. C., Brighton Beach, tonight.

The only thing that prevented the title passing from Welsh to White was the law of this State which prohibits the referee from giving a decision. White earned the honors of the boxing in seven out of 10 rounds. Welsh had a clear advantage in the fifth, sixth and seventh sessions.

Neither lad scored a knockdown or anything approaching it. White was unable to land his knockout punch because of Welsh's clever defense and ring generalship on three occasions, once in the fourth round, once in the eighth and once in the ninth session.

White so clearly outfought Welsh and had him in distress with a fusillade of left and right hooks to the body that the champion was forced to hold on to save himself.

Several times Welsh pinned White's arms to his sides thus preventing him from striking a blow when a clear-cut victory was within reach of the Chicago fighter.

Time and again White tried to pull away from the encircling arms of Welsh in order to land a swing.

During the fifth, sixth and seventh rounds Welsh continuously stabbed White in the nose. White was slow, he was saving his strength for the final rounds and for an effective punch. During these rounds Welsh continuously jabbed White until he had him bleeding.

**White Strong at Finish.**

At the finish White was the stronger and had the bout been a 20 or 25-round affair, the indications pointed to a decisive victory for White.

The body blows that Welsh received supplemented by occasional right crosses to the face, made the champion puff and blow from distress. Welsh was clever with his footwork and ducking and escaped many a punch by stepping inside White's swings. Welsh jabbed White in the face many times, but his blows lacked steam.

The bout was fought in the rain. It began to drizzle at 9 o'clock at which time there were about [illegible] spectators in the grand stand and in the benches on the brick lawn. The fans that paid a cheap admission were protected by the roof of the grand stand but those whose seats were on the lawn had to grin and bear the rain the best they could.

Many women sat on the lawn. They proved to be good soldiers [illegible] the wrapped papers around their hats tucked up their skirts, placed their heels on the rungs of the chairs and stuck to their seats until the end.

The ring was covered with a linen canopy, so the boxers were unhampered. Just before the boxers entered the ring they were weighed. White tipped the beam at 133½ and Welsh 136 pounds.

## TODAY'S IF TABLE

### STANDING OF THE CLUBS.

**FEDERAL LEAGUE.**

| CLUB. | W. | L. | Pct. | Win. | Lose. |
|---|---|---|---|---|---|
| ST. LOUIS | 39 | 26 | .600 | .606 | .591 |
| Kansas City | 41 | 28 | .594 | .600 | .586 |
| Chicago | 40 | 29 | .580 | .586 | .571 |
| Pittsburg | 32 | 30 | .516 | .524 | .508 |
| Newark | 35 | 34 | .507 | .514 | .500 |
| Brooklyn | 30 | 40 | .429 | .437 | .423 |
| Buffalo | 27 | 44 | .380 | .389 | .376 |
| Baltimore | 25 | 42 | .373 | .382 | .368 |

**AMERICAN LEAGUE.**

| CLUB. | W. | L. | Pct. | Win. | Lose. |
|---|---|---|---|---|---|
| Chicago | 46 | 23 | .667 | .671 | .657 |
| Boston | 37 | 24 | .607 | .613 | .597 |
| Detroit | 41 | 27 | .603 | .609 | .594 |
| New York | 35 | 32 | .522 | .529 | .515 |
| Washington | 32 | 30 | .516 | .524 | .508 |
| Cleveland | 24 | 40 | .375 | .385 | .369 |
| BROWNS | 23 | 42 | .354 | .364 | .348 |
| Philadelphia | 23 | 43 | .348 | .358 | .343 |

**NATIONAL LEAGUE.**

| CLUB. | W. | L. | Pct. | Win. | Lose. |
|---|---|---|---|---|---|
| Chicago | 37 | 27 | .578 | .585 | .569 |
| Philadelphia | 34 | 28 | .548 | .556 | .540 |
| CARDINALS | 36 | 32 | .529 | .536 | .522 |
| Pittsburg | 33 | 30 | .524 | .531 | .516 |
| Boston | 30 | 35 | .462 | .470 | .455 |
| Brooklyn | 30 | 35 | .462 | .470 | .455 |
| New York | 27 | 33 | .450 | .459 | .443 |
| Cincinnati | 26 | 33 | .441 | .450 | .433 |

### Yesterday's Results.

**FEDERAL LEAGUE.**

St. Louis 8, Kansas City 7.
Chicago 6, Pittsburg 3.
Buffalo 9, Baltimore 6.
Newark 3, Brooklyn 2.

**AMERICAN LEAGUE.**

Browns 3—1, Cleveland 1—5.
Philadelphia 7—0, Boston 3—11.
Washington 8—1, New York 7—4.
Detroit 9, Chicago 4.

**NATIONAL LEAGUE.**

Cardinals, no game; rain.
Boston 1—5, Philadelphia 4—3.
Chicago 6—2, Pittsburg 5—4.
New York 1—4, Brooklyn 2—3.

### TODAY'S SCHEDULE.

**NATIONAL LEAGUE.**

St. Louis at Cincinnati.
Pittsburg at Chicago.

**AMERICAN LEAGUE.**

Cleveland at St. Louis.
Chicago at Detroit.

**FEDERAL LEAGUE.**

St. Louis at Kansas City.
Pittsburg at Chicago.
Baltimore at Newark.

### Sunday School Scores.

Cote Brilliante Presbyterian 16, Centenary 3.
[illegible] Wagoner Place M. E. 0 [illegible]
First United Presbyterian 10, Winnebago [illegible]
McCausland Presbyterian 9, King's Highway Presbyterian 3.
Lafayette Park M. E. 4, First Christian 8.
Hamilton Avenue Presbyterian 9, Salem M. E. 4.
West Presbyterian 9, Grace Place Presbyterian 0.

## JONES AND HOERR WIN AT CENTRAL STATES' OPENING

### "Old Guard" Show Usual Good Form in Preliminary Tennis Round Yesterday.

### NEW TALENT ON DISPLAY

### Ed Tilton of Yale Captures His Match From Scott Gardner in Singles.

The eighth renewal of the annual Central States Tennis championships was begun on the Triple A courts in Forest Park, yesterday afternoon, with the contesting of 14 matches in the singles tourney and five in the doubles division.

Although several upsets of the "dope" appear in the results of the first day play, it is equally noticeable that the "old guard" still stands intact. Said old guard includes one Roland Hoerr and also Drummond Jones of this city. To this pair, that has dominated local tennis affairs to almost the extent of the memory of the oldest inhabitant, went three matches. Hoerr, who possesses titles emblematic of this city, the Central States Association, and the Missouri Valley Conference, not to mention other lesser ones, gained a 6—0, 6—3 victory over Kenneth Schaberg, the Principia Academy champion. Drummie Jones showed something of his old form when he defeated H. E. Eichmeyer 6—0, 6—2. The skill of the two players, Jones and Hoerr, combined accounts for the 6—3, 6—3 defeat of Collins and Metcalf.

Another notable conquest of the opening day was the victory of Ed Tilton over Scott Gardiner, the former winning 8—6, 6—2. The match was a hard-fought one and attracted a large gallery. Tilton was the third man on the Yale University team the past season. He is playing excellent tennis at present and must be reckoned with before the title is decided. Following his brilliant victory he surprised many wiseacres by dropping his doubles match, with J. S. Sullivan, to S. H. Chandler and Walter Bowman, the former local Interscholastic champion, by scores of 6—2, 7—5.

**A Few Surprises Sprung.**

Among the other reversals of the form sheet are included a three set win of J. Lehman over J. Friede, the scores being 7—9, 6—2, 6—2. C. M. Frazier surprised many when he defeated C. G. Hotchkiss, while the victory of Ed Thomas, Washington University, over Jack Lionberger was also unexpected.

Only two of the out-of-town entrants arrived in town yesterday to play their matches. Should the setbacks which the alien players met with yesterday be a sample of the play of of the entire foreign entry, it looks as if the titles will remain in St. Louis.

The McClusky brothers of Carlinville, Ill., met with defeat in both singles matches and also in doubles. However, they are both youngsters in their early teens and both put up hard games.

However, the strongest portion of the foreign element has yet to play and especially until Paul Darrough and Edgar Monnett of Enid, Ok., who formed the Oklahoma University team the past year, have been put out of the running, the locals may not feel at ease.

This pair gained victories over the Wisconsin, Chicago and Northwestern University teams the past year. Darrough compelled Hoer to go three sets before claiming victory in a dual meet here this spring.

Other out-of-town players who will play tomorrow are J. S. McCune of Columbus, Ohio; George Stuart and N. W. Smith of Neponsit, Mo.; W. F. Wiley and J. S. Alden of Anna, Ill.; and Frank Benson of Danville, Ill.

**Tourney Matches Today.**

As many matches will be played today as possible. The play will be continued all of tomorrow and it is expected that should the skies remain clear for the coming week that the finals will be contested on next Saturday.

### Yesterday's Results.

**SINGLES TOURNEY.**

C. F. King defeated C. D. Smiley, 7—5, 6—3; Davison Obear defeated H. M. Hess, 3—6, 6—2, 8—6; Ed Tilton defeated Scott Gardiner, 8—6, 6—2; M. D. McDonald defeated F. D. McCluskey, 4—6, 6—2, 7—5; J. Lehman defeated J. Friede, 7—9, 6—2, 6—2; Roland Hoerr defeated Kennith Schaberg, 6—0, 6—3; H. R. Hollingshead, 6—3, 3—6, 6—3; C. D. Hamilton defeated E. A. Price, 3—6, 7—5, 6—4; C. M. Frazier defeated C. G. Hotchkiss, 6—4, 6—3; C. D. Jones defeated H. E. Eichmeyer, 6—0, 6—2; J. S. Sullivan defeated T. Phelan, 11—9, 6—1; Ed Thomas defeated Jack Lionberger, 3—6, 9—7, 6—2; W. G. Gamble defeated T. M. Warner, 6—2, 6—2; R. G. Metcalf, 7—5, 6—4.

**DOUBLES TOURNEY.**

Ward and Thomas defeated Schaberg and Obear, 6—4, 5—7, 7—5; Jones and Hoerr defeated Collins and Metcalf, 6—3, 6—3; Chandler and Bowman defeated Tilton and Sullivan, 6—2, 7—5; Rice and Johanning defeated McCluskey and McCluskey, 6—2, 6—1; Lehman and Perry defeated Diecknite and Diecknite, 9—7, 6—1.

### Today's Pairings.

**DOUBLES TOURNEY.**

FIRST ROUND.

McDonald and Stern vs. Robison and Smith; Gardner and Smiley vs. Hotchkiss and Lionberger; Overall and King vs. Smith and Stuart; Darrough and Monnett vs. Travis and Chase.

SECOND ROUND.

Harris and Winsby vs. Alden and Faris; Ward and Thomas vs. Jones and Hoerr.

**SINGLES TOURNEY.**

FIRST ROUND.

J. S. McCune vs. S. H. Chandler; A. J. Blattermann vs. E. D. Monnett; A. J. Johnston vs. G. Stuart; F. D. Wiley vs. W. H. Bowman; C. Perry vs. H. M. Smith; T. Ward vs. C. W. Brown; W. R. Schneider vs. J. S. Alden; G. F. Broeker vs. R. Overall; W. D. Dalrymple vs. H. S. Cushman; P. G. Darrough vs. E. B. Harris.

SECOND ROUND.

C. H. King vs. winner McCune-Chandler match; J. Dickson vs. D. Obear; Ed Tilton vs. winner Stuart-Johnston match; M. D. McDonald vs. winner Wiley-Bowman match; J. Lehman vs. R. Hoerr; H. R. Hollingshead vs. C. D. Hamilton; C. D. Jones vs. C. M. Frazier; J. S. Sullivan vs. Ed. Thomas.

## 9500 FANS WATCH TERRIERS REGAIN LEAGUE LEAD, 8–7

### Fielder Jones' Men Outgame Kansas City Team in Thrilling Uphill Battle, Winning With Two Out in Ninth.

**By W. J. O'Connor.**

SIX RUNS in the eighth gave the Terriers the lead, 7-4. Three runs for Kansas City in the first portion of the ninth forced a deadlock, 7-7. Ernie Johnson's potential poke to right field, after two were out in the waning moments of the ultimate frame, brought Larue Kirby madly home from second with the run which terminated a thrilling battle, 8-7, and landed the proteges of Fielder Jones in first place.

Hall Caine couldn't write a more dramatic finish. After dribling along in a desultory way for seven frames, affording nothing but heart throbs for the 9500 fans, the Terriers, in the eighth, began a drive that finished strong enough to make Snapper Garrison look like a three-legged turtle in a two-turtle race.

Nick Cullop, a southpaw, had been almost invincible for seven innings. As they wheeled into the eighth, three runs to the bad, Fielder Jones, a fiend on tactics, made a few psychological shifts that started a rally which eventuated in six sacred runs.

**Little of Jones' Strategy.**

Jones sent Chapman, a right-handed hitter, up for Borton, who pulls from the port side. Chapman walked. Larue Kirby then replaced Ward Miller, another kithogue with the stick. He played his string to 3—2 and singled over second. Hartley forced Kirby, and the ardor of the fans momentarily was chilled, but Charley Deal, who beat Eddie Plank, 1—0, in the best game of last fall's world's series, sifted a single to left, scoring Chapman and moving Hartley to second. Ernie Johnson's intense patience was rewarded with a walk, choking the bases.

Enter Otie Crandall, a professional club-swinger. If there's one thing Otie can do well it's hit. Jones consulted him. Something was framed and Crandall took his place at the plate. Stovall benched Cullop, and called in Henning, a right hander.

Henning, hopeful of getting the batter in the hole, grooved the first ball. Crandall ground out a single, scoring Hartley and Deal and moving Johnson to second. Tobin jockeyed his way into a walk. Another full house. Jones called for the squeeze with Vaughn at bat, but Vaughn missed connections and Johnson was trapped off third. Easterly pegged to Bradley and Johnson bolted for the plate. Bradley's throw was wild and Johnson scored, while Crandall took third and Tobin second. Vaughn's sacrifice fly to Shaw scored Crandall. Tobin dashed for third, made it, and scored when Easterly's throw got through Bradley. Drake singled, but Chapman, up for the second time, rolled to Perring.

**Too Early to Cash.**

Some bets were cashed then and there, but the thrills were only beginning. Starting the ninth, Godwin popped to Johnson. Stovall rolled to Johnson, who fumbled and the Firebrand reached first. Deal tossed out Perring, but Shaw singled to center, scoring Stovall. Kenworthy appeared for Bradley and doubled to center, sending Shaw to third. Gilmore whipped a single through Chapman, who had relieved Borton on first, and both runners counted.

This turn of affairs palled on the populace. However, Larue Kirby again delivered in the pinch, beating out a hit to Godwin as a starter in the ninth. Hartley moved him up. Deal popped to Godwin. Then it fell to Ernie Johnson to deliver the K. O. punch. Ernie had made two damaging errors, but he wiped out both with a sizzling single to right, scoring Kirby. Curtain amid much applause!

### ON TO KANSAS CITY!

**ST. LOUIS.**

| | AB. | R. | H. | O. | A. | E. |
|---|---|---|---|---|---|---|
| Tobin rf | 4 | 2 | 1 | 2 | 0 | 0 |
| Vaughn 2b | 4 | 0 | 1 | 2 | 0 | 1 |
| Drake cf | 5 | 0 | 4 | 1 | 0 | 0 |
| Borton 1b | 2 | 0 | 0 | 10 | 3 | 0 |
| W. Miller lf | 2 | 0 | 0 | 2 | 1 | 0 |
| Hartley c | 4 | 1 | 0 | 3 | 0 | 0 |
| Deal 3b | 5 | 1 | 1 | 1 | 7 | 0 |
| E. Johnson ss | 4 | 1 | 2 | 4 | 4 | 2 |
| Groom p | 0 | 0 | 0 | 0 | 0 | 0 |
| Crandall p | 4 | 1 | 2 | 2 | 4 | 0 |
| Chapman c | 1 | 1 | 0 | 0 | 1 | 0 |
| Kirby | 2 | 1 | 2 | 0 | 0 | 0 |
| Totals | 37 | 8 | 13 | 27 | 20 | 3 |

**KANSAS CITY.**

| | AB. | R. | H. | O. | A. | E. |
|---|---|---|---|---|---|---|
| Chadbourne lf | 3 | 1 | 0 | 2 | 0 | 0 |
| Goodwin ss | 2 | 1 | 1 | 3 | 4 | 0 |
| Stovall 1b | 4 | 1 | 1 | 11 | 2 | 0 |
| Perring 2b | 4 | 0 | 0 | 1 | 2 | 1 |
| Shaw cf | 4 | 1 | 1 | 4 | 0 | 0 |
| Bradley 3b | 4 | 1 | 1 | 0 | 1 | 1 |
| Gilmore rf | 5 | 0 | 3 | 1 | 0 | 0 |
| Easterly c | 4 | 0 | 2 | 4 | 1 | 1 |
| Cullop p | 3 | 1 | 1 | 0 | 2 | 0 |
| Henning p | 0 | 0 | 0 | 0 | 1 | 0 |
| Kenworthy | 1 | 1 | 1 | 0 | 0 | 0 |
| Totals | 34 | 7 | 11 | *21 | 18 | 2 |

*Two out when winning run scored.
Chapman batted for Borth in the eighth.
Kirby batted for Miller in the eighth.
Kenworthy batted for Bradley in the ninth.

| Innings— | 1 | 2 | 3 | 4 | 5 | 6 | 7 | 8 | 9 | |
|---|---|---|---|---|---|---|---|---|---|---|
| St. Louis | 0 | 0 | 1 | 0 | 0 | 0 | 0 | 6 | 1 | —8 |
| Kansas City | 0 | 2 | 0 | 0 | 1 | 0 | 0 | 1 | 3 | —7 |

Two-base hits—Drake, Stovall, Kenworthy. Three-base hit—Gilmore. Home run—Tobin. Sacrifice hits—Stovall, Goodwin, Cullop, Vaughn, Hartley. Double play—Borton, Johnson, Borton. Stolen bases—Goodwin, Tobin. Hit by pitched ball—By Groom (Chadbourne). Bases on balls—Off Groom, 4; off Crandall, 0; off Cullop, 4; off Henning, 1. Struck out—By Groom, 0; by Crandall, 0; by Cullop, 4. Pitching record—Off Groom, 2 hits 2 runs in 2 innings; off Packard, 9 hits 5 runs in 7 1-3 innings. Left on bases—St. Louis 10, Kansas City 8. Time of game—2h. 25m. Umpires—Finneran and Howell.

## *Jones' Apparent Haste in Benching Groom, Proves Winning Move in End*

FIELDER JONES' managerial acumen manifested itself so frequently yesterday that the fans readily realized why the Terriers succeeded in their drive to the top. Jones was patient with Bob Groom after he had filled the bases with passes in the first frame and permitted him to have another whirl at the enemy in the second. However, when Easterly singled, Chadbourne was beaned, Godwin walked and Stovall doubled, scoring two, Jones agreed that Groom had had enough.

Crandall appeared in the second and pitched flawless ball until the ninth. He was scored upon in the fifth when Johnson made a two-base wild throw on Godwin, who subsequently scored on a sacrifice and a fielder's choice and again in the eighth when Gilmore's triple followed Bradley's single, but he didn't seem unsteady at any stage. There was no cause for his removal.

Jones' excuse for leaving him suffer through the ninth until the score was tied was that had not Johnson erred in this inning, the Packers would have been salted away easily. Then, too, Crandall was due to bat in the final frame and he's a handy man to have around, especially in as much as all the other pinch hitters were used up.

The substitution of Chapman for Borton and Kirby for Miller was Jones' master stroke, however. Both men delivered, whereas their predecessors had failed. After these switches, Jones was forced to put Hartley on first, Chapman behind the bat and Kirby in center, Drake moving to left.

George Stovall's team has a genuine alibi to offer. It presented a crippled front yesterday, being deprived of Kenworthy, the star second sacker, and Rawlings, the regular shortstop. Both are crippled. Bradley was forced into duty at third and his poor playing helped the Terriers to victory. He was largely responsible for three of those six big runs in the eighth.

As a first baseman we must slip the palm to Stovall. His plays on Miller and Hartley in the fourth frame were gems. Miller opened this inning [illegible]. True to [illegible] hind the [illegible] to Stovall [illegible] Godwin, [illegible]. Then Deal [illegible] who threw [illegible] cover. Godwin [illegible] snatched [illegible] the bag [illegible]. It was beautiful work and fast.

The most desperate play of the day was turned by Hartley, who Jones says is the most improved catcher in the circuit. Grover turned his de luxe effort in the eighth when after Gilmore's triple had scored Bradley Easterly hit to Johnson. Ernie's throw was wild, but Hartley gloved it and dove into Gilmore's spikes, nipping him by an inch. Grover saved Johnson from another error.

Before he walked in the eighth, filling the bases for Crandall's k. o. wallop, Ernie Johnson rifted a liner over the right field fence for a foul home run. Five yards too far to the right. It was after that crashing wallop that Cullop lost his nerve.

## ONE-SIDED MATCHES IN CITY NET TOURNEY

Although the public courts were in excellent condition yesterday, only a few of the first round matches of the municipal tennis tournaments, for men and women, which are now in progress at the various parks, were played.

In the men's event four matches in the singles division were contested, while but two doubles matches were decided, all of them at Forest Park.

Two singles matches in the women's meet were also played at Forest Park, while one doubles contest was played at the Fairgrounds.

The matches were generally one-sided, only one contest going more than two sets. In this, Miss Priscilla Stith defeated Miss Bess Donahue, 6—3, 2—6, 6—4. Misses Lottie Hageman and Laurie Henskie showed to advantage by gaining an easy victory over Misses Oliva Bollman and Edith Waters, 6—1, 6—2.

Scores: N. Skranka defeated J. S. Casey, 6—0, 6—0; Harold Emerson defeated David Buell, 6—2, 6—1; W. F. Groom won from G. M. Jackson by default; Scott Gardiner defeated Henry Wise, 6—1, 6—3; J. Sisson and M. Byers defeated E. Chamberlain and E. Wiggins, 6—0, 6—0, and S. Leitsner defeated M. and J. Oglesby, 6—0, 6—2.

Miss Julia Sisson defeated Mrs. Wiggins, 6—0, 6—2; Miss Priscilla Stith defeated Miss Bess Donahue, 6—3, 2—6, 6—4; Misses Lottie Hageman and Laurie Henski defeated Misses Oliva Bollman and Edith Waters, 6—1, 6—2.

## BROOKFEDS MAKE OFFER FOR GIANTS' DISCARD

NEW YORK, July 3.—Danny Murphy, the veteran outfielder of the Brooklyn Federals and former captain of the Philadelphia Americans, was today unconditionally released by the Brooklyn Federal League club. Pitcher Marion of the same club, has been suspended for 10 days, it was announced.

Following a conference today between President Gilmore of the Federal League and President Ward of the Brooklyn club, it was said that Manager Magee of Brooklyn was given permission to go after any player in Organized baseball who is signed to a contract containing the 10 days' release clause. Magee today made an offer to John Murray, the outfielder, released yesterday by the New York Nationals. Murray, it is understood, has received an offer from the Chicago Nationals.

# Connie Mack's Pennant Machine Is Now Ready for the Jitney Business

## MAJORITY OPPOSES REST PERIOD PLAN IN TENNIS EVENTS

Physical Condition and Youth Handicapped by Proposed Rest Before Final Set.

WEST OUTSTRIPPING EAST

Pacific Coast Players Developing More Rapidly Than Atlantic Rivals.

It seems probable that when the final review of the season of the present year of grace on the American lawn tennis courts is compiled by the official historians, it will be written down as chiefly remarkable for the general development of a great number of players.

Numbers are beginning to find the exercise and excitement, the exhilaration and the joys, of the fine direct competition which the game affords. The Davis Cup matches have proved of rare educational value. Many, hitherto skeptical, have come to realize that physical endurance of the highest type is as much required in the sport of the courts as on the football field, in the varsity crew or in the boxing ring.

### Illustration of Test.

An instance of what that physical test means was illustrated some time back on the courts of the Morristown Field Club, where Miss Molla Bjurstedt, the girl from Norway who has held attention focused on her remarkable playing for several months, at last yielded to the collapse of strained and tired muscles. Miss Bjurstedt is no weakling.

Those who have seen her in action attest to that, and also the long line of opponents who have met defeat at her hands. The daughter of vikings seemed possessed of a constitution of iron and steel springs. Her vigor and amazing vitality made her a star performer in any tournament, and every club of any prominence eagerly sought her entry or for her appearance in a special match.

The path of the lawn tennis "prima donna" is not exactly strewn with roses. It is the same way with the men who have won laurels on the courts. Pressure is brought to bear from all directions to secure the appearance of the star on various courts. It is almost impossible, unless actually engaged in another match, to refuse. The physical strain is terrific, and at last the willing player snaps under the miles of footwork and the dealing of hammering blows with the racket just as Miss Bjurstedt has. The paths to glory in lawn tennis lead to exhaustion due to too much competition and an excess of entertainment. Miss Bjurstedt is no exception to the rule. Maurice E. McLoughlin, Miss Sutton, Beals Wright at the height of his career, and others who have worn the purple of the courts, have all experienced the trials of the physical demands which the game makes upon those who follow it closely and who rise to its greatest heights.

### Condition Counts Much.

As the ever-increasing numbers of players learn that real physical condition plays an important part in tennis, that it will be a severe test for the trained athlete, it has grown in favor. One of the things that has directly handicapped the growth of the game in this country has been the use of the word "love" in the score as a synonym for nothing.

It has furnished the peg on which to hang many a jest. The influx of the juniors, the actual opportunity to see the great players in action and to know that it is no "baby game" has resulted in bringing crowds to the courts, few of whom will ever find their names on the ranking list. The park commissioners of the various boroughs of the city state that the demand for playing space has grown to be a serious problem.

They are meeting it as best they can for the thousands who participate on the courts of the parks, and at the great number of public courts now being laid out in every available vacant lot, and where a charge of so much per hour is made for the use of the court has become such a vast army as to cause the list of club and tournament players to be insignificant by comparison.

### West Outstripping East.

Strange as it may seem, the West is completely outstripping the East in the rapid development of the game. One of the prominent manufacturers told the other day of the tremendous demand for implements of the sport throughout the West. A manufacturing silversmith has been kept busy turning out cups and trophies which are to be competed for in tournaments in Colorado, Montana and Rocky Mountain States.

Robert D. Wrenn, president of the national association, awoke to the position that the West is taking, when he received a deluge of applications for the Eastern States team to stop over for special matches on its way to the Pacific Coast.

So great has become the interest in some sections that important newspapers made offers to the national association to defray all the expenses of the team, which will include R. Norris Williams 2d, the national champion, if the team would stop at their city for matches of a day or two.

### Seek 15 Minutes' Rest.

Not long ago a movement was started by some of the tennis players to petition the national association to change the rule and allow 15 minutes' rest after the second set. It is not definitely stated who was behind this motion, but it can be fairly well guessed. What action the executive will take on the question can hardly be foreseen now, but it is to be hoped that they will be chary in making new rules which will prove advantageous only to the chosen few as against the many.

Lawn tennis is an athletic pastime, and the athletic end of it must not be too much suppressed even among the ranks of the fair sex. Condition is one of the factors in tennis, and not the least of them, and good condition is surely worth some reward for the effort put forth in its accomplishment. To allow too long a rest period before the final and deciding set can only be to favor the old campaigner, the great general, as against her more active and less seasoned antagonist.

In other words, to allow a period of rest wherein the tired player could recuperate would be doing a gross injustice to the younger exponent, who, by her own untiring efforts, had gained just this advantage and to sit around and see it vanish during the seemingly interminable time allowed for the other player to get ready for the critical set. If a player cannot win in straight sets or condition is not good enough to let her win in three, then she must either get in better condition or allow the younger and more athletic player to reap the benefit of her long training and perfect physical condition.

Larned retired from the national because he had to play through the championship, but if he had been allowed a sufficient rest between the sets he still might be the champion. This was not even thought of, and so McLoughlin came into his own. To allow all kinds of time for rest in the women's national event would be a step in the wrong direction and savor very distinctly of favoritism to that body of older players who...

## Michigan's Former Star Makes Good for Browns Despite Shaky Control

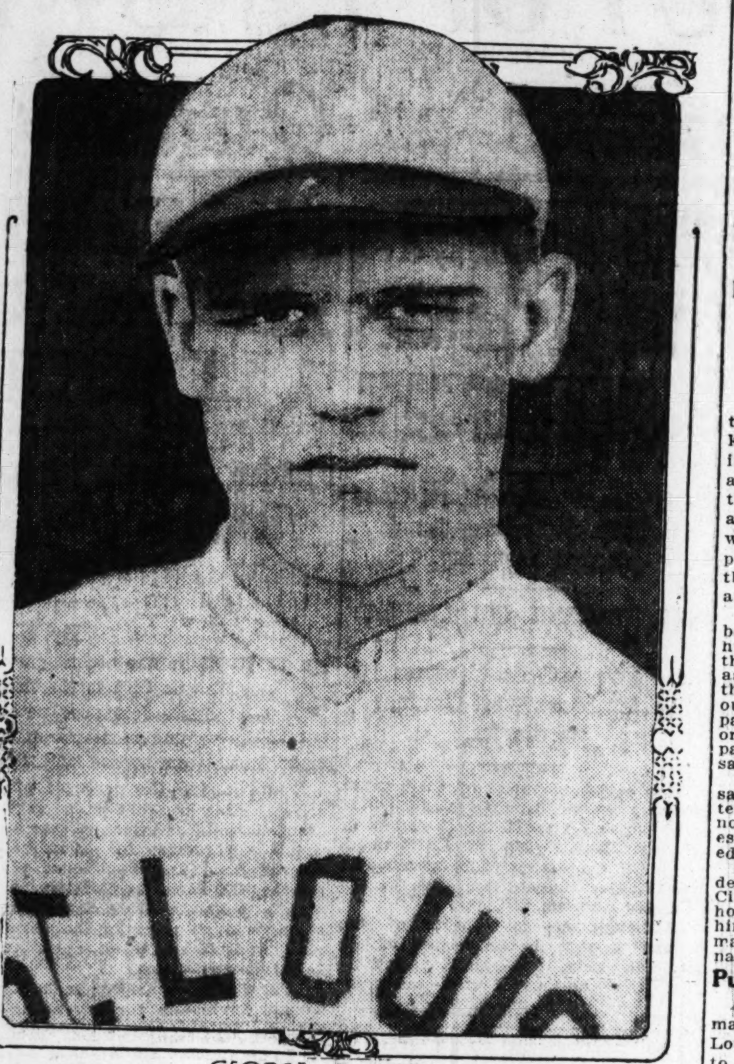

GEORGE SISLER

Sisler Walks Nine Cleveland Men, but Holds the Opposition to Six Safe Hits and Is "There" With Men on Bases—Weilman Not in Good Form.

Continued From Preceding Page.

were left there when Austin flied to Smith.

After striking out Chapman and forcing Jackson to roll to Lavan, Sisler was touched for two singles and a base on balls, filling the bases for the third time in the third. With the bases full, Dame Fortune was with Sisler once more. O'Neill got hold of one of Sisler's curves and shot it towards right with a label on it for two bases. But Evans, who was running from first, ran into the ball and he was declared out for interference, retiring the side. The drive hit Evans in the side and, after playing the next half of the inning, he had to retire and Wambsganss, who started his baseball career right here in St. Louis, took his place.

### Sisler Tightens Up.

In the fourth he fanned Walker and then passed Southworth, but forced Hammond and Chapman to strike out. From this inning until the seventh he pitched splendid ball, not a batter reaching first until the seventh, when Chapman singled to center after two were down.

In the eighth he was a bit wild, passing one batter and hitting one, but nothing serious resulted. In the ninth, after two were out and things looked bright for Sisler making his debut with a shutout, he went up in the air, passed Chapman and Jackson, and let Graney come through with a single to left, scoring Chapman with Cleveland's only run.

The Browns scored their third and final run of the game in the seventh. Severeid coaxed a pass and "sacked" to second by Sisler. Hank went to third when Shotton beat out a hit to Jackson. Austin then sent out a long sacrifice fly, scoring Severeid.

Walker pitched a good game for the Indians, but he didn't have the sensational fielding behind him that the Browns displayed for Sisler.

### Weilman Not at Best.

Manager Rickey trotted lanky Carl Weilman to win the second game from the Indians, but alas, poor Carl didn't have anything but his glove and his uniform. They jumped on Weilman in the first inning. Southworth walked as a starter, but he was nipped off first by Agnew's quick throw to Leary. Hammond then fanned. Chapman sent a single to left and on the hit-and-run Jackson lined to right for a single, Chapman pulling up at third, and Jackson going to second on Waker's return.

They both scored a minute later on Graney's single to left.

The Browns came back in their half of the first and scored one, on a base on balls to Austin and Pratt's triple to right center. Weilman retired the Indians in order in the second, but in the third they scored two more off him before he was taken out. After Southworth had flied to Shotton, Hammond hit to left for three bases, Chapman shot a double to left scoring Hammond. Jackson kept up the fireworks and scored Chapman with a stinging double to center.

This was enough for Carl and Earl Hamilton went in, and he made a good showing during his stay on the mound. Hamilton retired the enemy without any further scoring until the seventh, when he was taken out to let Howard bat for him. Perryman then took up the burden and the Indians scored their fifth and final run of the game in the eighth on Jackson's single and Graney's double to right on which he made third when Ernie Walker played football with the ball.

The showing of Hamilton in the second game impressed Manager Rickey and was one of the pleasing features of the matinee. He worked in his old-time form and looked good.

Cleveland used a youngster named Harstad against the Browns, and after the first inning, when Rickey's men scored their lone run, he settled down and proved very effective throughout the rest of the game.

### Wagner's Feat Hard to Equal.

Hans Wagner's record of 100 home runs is one not likely to be equaled. There are some players who may exceed him in the number of hits, but it is doubtful if any other players will ever reach the century mark in circuit clouts.

The Post-Dispatch is the only evening newspaper in St. Louis that receives or publishes news gathered by the Associated Press.

### Rickey to Show Fans Another College Star

"DOC" COOK, late of the Ohio University, is Manager Rickey's choice to do the hurling in the final game against the Indians today. Rickey also announced that he would show his other college star, George Sisler, who did so well on the mound in the first game of the double header yesterday, at first base.

Grover Lowdermilk is Rickey's second choice as twirler.

Either Wallie Mitchell or Rip Hagerman will get the assignment to face the Browns.

After today's game with the Indians, the Browns will take on the pennant-chasing White Sox, starting with a double-header tomorrow, the first game starting at 1:30 p. m.

The management of the Browns announced that owing to Monday being a holiday, the customary ladies' day which is in effect at Sportsman's Park will be postponed until Tuesday.

### SURFEITED ON SISLER!

FIRST GAME.

BROWNS.

| | AB. | R. | H. | PO. | A. | E. |
|---|---|---|---|---|---|---|
| Shotton lf | 2 | 0 | 1 | 0 | 0 | 0 |
| Austin 3b | 2 | 0 | 0 | 0 | 1 | 0 |
| Pratt 2b | 4 | 0 | 1 | 0 | 1 | 0 |
| C. Walker cf | 4 | 0 | 2 | 3 | 1 | 0 |
| E. Walker rf | 3 | 1 | 2 | 3 | 0 | 0 |
| Leary 1b | 4 | 1 | 0 | 8 | 1 | 0 |
| Lavan ss | 3 | 0 | 0 | 1 | 2 | 0 |
| Severeid c | 2 | 1 | 1 | 10 | 0 | 0 |
| Sisler p | 2 | 0 | 0 | 1 | 1 | 0 |
| Totals | 26 | 3 | 7 | †26 | 7 | 0 |

CLEVELAND.

| | AB. | R. | H. | PO. | A. | E. |
|---|---|---|---|---|---|---|
| Southworth cf | 3 | 0 | 1 | 4 | 0 | 0 |
| Hammond 2b | 5 | 0 | 0 | 0 | 0 | 0 |
| Chapman ss | 3 | 1 | 1 | 5 | 2 | 0 |
| Jackson 1b | 4 | 0 | 1 | 6 | 0 | 0 |
| Graney lf | 5 | 0 | 2 | 2 | 0 | 0 |
| Smith rf | 4 | 0 | 1 | 1 | 0 | 0 |
| Evans 3b | 0 | 0 | 0 | 1 | 0 | 0 |
| Wamby 3b | 2 | 0 | 0 | 1 | 1 | 1 |
| O'Neill c | 3 | 0 | 1 | 6 | 3 | 0 |
| R. Walker p | 2 | 0 | 0 | 0 | 1 | 0 |
| Coumbe p | 0 | 0 | 0 | 0 | 0 | 0 |
| *Egan | 1 | 0 | 0 | 0 | 0 | 0 |
| Totals | 32 | 1 | 7 | 24 | 8 | 1 |

*Batted for R. Walker in eighth.
†Evans out for interference.

| Innings— | 1 | 2 | 3 | 4 | 5 | 6 | 7 | 8 | 9 | |
|---|---|---|---|---|---|---|---|---|---|---|
| Cleveland | 0 | 0 | 0 | 0 | 0 | 0 | 0 | 0 | 1 | —1 |
| Browns | 0 | 2 | 0 | 0 | 0 | 0 | 1 | 0 | x | —3 |

Two-base hits—C. Walker. Sacrifice hits—Sisler, Austin. Double plays—C. Walker to Leary. Stolen bases—Austin, Pratt. Hit by pitched ball—Walker, Shotton, Sisler, O'Neill. Bases on balls—Off Walker 5, off Sisler 9. Struck out—By Sisler 9, Walker 2, Coumbe 1. Pitching record—6 hits, 3 runs in 7 innings off Walker. Left on bases—St. Louis 7, Cleveland 14. Time of game—2:07. Umpires—Evans and Chill.

SECOND GAME.

ST. LOUIS.

| | AB. | R. | H. | PO. | A. | E. |
|---|---|---|---|---|---|---|
| Shotton lf | 4 | 0 | 1 | 1 | 0 | 0 |
| Austin 3b | 4 | 1 | 1 | 3 | 0 | 0 |
| Pratt 2b | 4 | 0 | 1 | 0 | 1 | 0 |
| C. Walker cf | 4 | 0 | 0 | 4 | 0 | 0 |
| E. Walker rf | 3 | 0 | 0 | 0 | 0 | 1 |
| Sisler 1b | 2 | 0 | 0 | 7 | 1 | 0 |
| Leary 1b | 2 | 0 | 1 | 2 | 0 | 0 |
| Lavan ss | 4 | 0 | 1 | 2 | 1 | 1 |
| Agnew c | 3 | 0 | 0 | 7 | 1 | 0 |
| Hamilton p | 1 | 0 | 0 | 1 | 3 | 0 |
| Weilman p | 1 | 0 | 0 | 0 | 0 | 0 |
| Perryman p | 0 | 0 | 0 | 0 | 2 | 0 |
| Howard* | 1 | 0 | 0 | 0 | 0 | 0 |
| Severeid** | 1 | 0 | 0 | 0 | 0 | 0 |
| Walsh† | 0 | 0 | 0 | 0 | 0 | 0 |
| Totals | 31 | 1 | 5 | 27 | 9 | 2 |

CLEVELAND.

| | AB. | R. | H. | PO. | A. | E. |
|---|---|---|---|---|---|---|
| Southworth cf | 4 | 0 | 0 | 0 | 0 | 0 |
| Hammond 2b | 4 | 1 | 2 | 2 | 1 | 0 |
| Chapman ss | 4 | 2 | 2 | 3 | 4 | 0 |
| Jackson 1b | 4 | 2 | 3 | 7 | 0 | 0 |
| Graney lf | 4 | 0 | 2 | 4 | 0 | 0 |
| Smith rf | 4 | 0 | 0 | 1 | 0 | 0 |
| Wambsganss 3b | 4 | 0 | 0 | 1 | 2 | 0 |
| Egan c | 4 | 0 | 0 | 9 | 1 | 0 |
| Harstad p | 4 | 0 | 1 | 0 | 2 | 0 |
| Totals | 36 | 5 | 10 | 21 | 10 | 0 |

*Batted for Hamilton in seventh inning.
**Batted for Perryman in ninth inning.
†Ran for Agnew in ninth inning.

| Innings— | 1 | 2 | 3 | 4 | 5 | 6 | 7 | 8 | 9 | |
|---|---|---|---|---|---|---|---|---|---|---|
| St. Louis | 1 | 0 | 0 | 0 | 0 | 0 | 0 | 0 | 0 | —1 |
| Cleveland | 2 | 0 | 2 | 0 | 0 | 0 | 0 | 1 | 0 | —5 |

Two-base hits—Lavan, Chapman, Jackson, Shotton, Leary, Graney. Three-base hits—Pratt, Hammond. Double play—Wambsganss to Hammond to Jackson. Stolen bases—Graney, Walsh. First base on balls—Harstad 3, off Weilman 1. Struck out—By Weilman 3, by Harstad 8, by Hamilton 2, by Perryman 2. Pitching record—Off Weilman 6 hits 4 runs in 2 1-3 innings; off Hamilton, 2 hits 0 runs in 4 2-3 innings. Left on bases—St. Louis, 8; Cleveland, 5. Time of game—1h. 53m. Umpires—Chill and Evans.

## 21-PLAYER LIMIT HURTS ALL CLUBS EXCEPTING CARDS

All-Around Ability of Huggins' Men Makes Many Subs Unnecessary.

TEAM READY FOR DASH

Injured Men and Pitchers Are Now in Shape for Eastern Campaign.

CINCINNATI, O., July 3.—Owing to the impolite manner in which rain kept coming down, Saturday morning, it was impossible for the noble athletes representing the Reds and the Cardinals to caper during the afternoon. Hence a double header was prepared for Sunday as a sort of pleasing finish to the campaign which the Cincinnati club has been making at home.

With the Cardinals as a lure, it was believed that many fans and some human beings could be coaxed from the jungles and the suburbs. In fact, as the club officials expressed it, there would probably be a large turnout, but whether to express grief at parting with the heroic eighth-placers or to hold a joy-dance over their departure, the officials flatly refused to say.

Garry Herrmann hasn't anything to say as to the deal by which the mysterious Mr. Smith, Cardinal outfielder now, was abruptly deducted from Red estimates of future strength and added to the Huggins outfit.

Buck Herzog was in warlike mood, declaring that the man belonged to Cincinnati and that the Reds could hold him if they wanted to fight for him, while it is a fact that Mr. Herrmann said on Thursday that Cincinnati's terms had been accepted.

### Puzzle: Find Who Was Stung.

Anyway, the joke is this: Mr. Herrmann underestimated either the St. Louis bank roll or the Cards' desire to purchase players. Said he, when told that the Cardinals were gunning for Smith:

"I doubt it very much. St. Louis isn't buying any players, right now."

But the investing process was going right along just the same, and so the Reds got stung as to the mysterious Mr. Smith.

Maybe, perchance, the ultimate sting will rankle in the Cards' mental anatomy. For if this Smith, after the time, trouble and money spent to swipe him from the Reds, should prove a joyous lemon, who would be the final goat but Rabbit Huggins?

While Miller Huggins is not predicting or claiming, he has good grounds for confidence as to the future, and evidently expects his team to do well throughout the balance of the season.

"In one way," said Hug, Saturday, "we have all the best of it. We have played several more games than the other fellows, and therefore will have fewer postponements, fewer double headers, to clear off our slate than the rest of them. That's going to count an awful lot from this time on.

### Pitchers Can Be Saved.

"The 21-player limit has left the teams with skeleton pitching staffs, compared to what they formerly carried and the team with the lightest schedule has a big advantage. We won't have so many double headers, therefore we won't have to use up our best pitchers so rapidly.

"Then, too, this team, as now composed, is made up of all-round players, men who can step from one position into another, and keep up with the fastest pace the club might be setting. Honestly, I don't remember when I ever saw a ball club that was so well prepared to meet accidents or misfortune as this one, and the fact is doubly wonderful when you remember that this 21 rule has cut down the number of utility men on every club as well as the number of pitchers.

"There are at least five clubs in the league that would be stopped short if two regular players should be disabled at the same time; we could have two taken out any day—it's already happened more than once—and the club could go ahead as if it had never been shaken."

Hug is crazy about the four-eyed pitcher, Lee Meadows, doubly so after the great game he pitched on Friday. Meadows, of course, is tickled to death over his big league success, but is deeply worried about his future. The spectacled marvel's eyesight is almost nil, without his thick lenses, and may desert him entirely at no distant day.

The tip was out Saturday that, at the end of the present season, the Cardinal management, at its own expense, would engage the finest eye specialist in the profession to do all they could for Meadows.

The four-eyed lad is not only a great ball player in spite of his heavy handicap, but is one of the finest young fellows that ever broke into the big league—hence everything will be done, and done cheerfully, in his behalf.

### Barney Oldfield Sets Three World's Records Electrical Timer Shows

TACOMA, Wash., July 3.—Three world's automobile speedway records were established here last night by Barney Oldfield, E. H. Pendleton, authorized timekeeper for the American Automobile Association announced today.

Oldfield did two miles on the Tacoma speedway in 1:10; one mile in 31:26s. and the half in 16.86. Previous records for the distances on file here are 1:15.96; 35.35 and 18.80.

The records were recorded electrically.

## SPORT SALAD BY L. C. DAVIS

### Song of the Nature Faker.

BEHIND yon clump of Touch-Me-Nots
The Leopard goes to change his spots;
I would not harm him if I could,
But hope the change will do him good.

The Lightning Bug illumes the night,
The Bed Bug sings "Lead, Kindly Light;"
While up in yonder Sycamore
The Bullfrog whistles "Theodore."

The Tiger Lily now beguiles
The Dandelion with her smiles;
But unto her his heart is cold,
For he intends to marigold.

I watch the Caterpillar try
To turn into a Butterfly;
Alas! he must have slipped a cog:
He turns into a Pollywog.

'T would make the Weeping Willow laugh
To hear the little Chaffinch chaff
The Moth for getting such a fall,
While dancing at the Camphor Ball.

Responsive to the Owlet's hoot
The Tailor-bird will press his suit;
The Mocking Bird, all fancy free,
Trills out: "No wedding bells for me."

The Humming Bird is on the hum;
The Bumblebee is on the bum;
The Early Bird arrives too late
And thus the Worm escapes his fate.

An awful scandal now is heard
('T was started by the Lyre Bird)—
Concerning Mrs. Nightingale;
The Babbling Brook repeats the tale.

In evening dress the Poppy goes
To woo the Artificial Rose;
Ah, me! this world of sham and fad!
I blush to see the Lily-pad.

Across the field of new-mown hay
The Milkman plods his Milky Way;
The sun is rising in the West,
And now I lay me down to rest.

If I should die before I wake,
A liver-pill I'll have to take.
I've always led a bachelor's life,
So, break it gently to my wife.

* * *

### The Beer Wagon Poet.

THE following was received on Monday morning for release Tuesday, but owing to the exigencies of space we were unable to use it until now. However, as the writer himself admits that it is "great," we do not feel that our readers should be deprived of the pleasure of reading the effusion, even though the date set for springing it on the unsuspecting public has gone by. We note with interest that the writer has another "knockout" up his sleeve.

Mr. L. C. Davis, Post-Dispatch Building.

Dear Sir: Here is one for next Tuesday's paper this is great put it in the paper as I want to show it to my wife's sister who will be in the city Tuesday.

On my way to the baseball park
I was a-singing and a-whistling
and as happy as a lark;
Cursing my fate 'cause I didn't
have a job,
Wisht I was a player like the
great Ty Cobb.

Your stuff was pretty good this week, but I will send you a dandy next week, three verses and a refrain, entitled "The Umpire and the Substitute," pathos and comedy. Also have slides for lantern.

Yours truly, E. Z. W.,
Driver No. 9, Obert Brewery.

* * *

### Especially Lid.

HARRY VARDON, the British golf champion, says a man should not carry a lot of useless clubs. We might also add that a man should not belong to a lot of useless clubs.

* * *

Connie Mack is getting garrulous in his old age. He now takes a whole page to tell a 50-word story.

* * *

Nobody home but the White Elephant and his trunk is checked to Hasbeenville.

* * *

### Safety Fourth.

Children between the ages of three and 50 should not be permitted to shoot cannon crackrs.

* * *

Blank cartridges should not be loaded with dum-dum bullets.

* * *

Don't fire off any 42-centimeter cannons without first getting a permit from the Kaiser.

* * *

In case of doubt call the doctor, the Coroner and the undertaker.

### Billy Sunday Donates $50 to Crooks' Benefit; "Always Ready to Help"

Billy Sunday, ballplayer, evangelist and ringleader for those who wish to "hit the sawdust trail," yesterday contributed $50 to the Jack Crooks benefit, offering to buy tickets long after the game had been played. In making the donation to Pat Tebeau, Sunday wrote:

"I always am glad to help one of the old ballplayers and remember me to those you meet."

Sunday and Crooks were contemporary stars of the National League.

### Frank Gotch Returns; Wins

HUMBOLDT, Io., July 3.—Frank Gotch champion wrestler, after two years' retirement, won a match with Henry Ordeman of Minneapolis, Minn., here today. Gotch won in straight falls of 21 and 18 seconds, respectively. The match was one of the features of a "home-coming" celebration which attracted large crowds.

## Baseball Monopoly Not a Trust, New York Supreme Court Decides

CHICAGO, July 3.

ACCORDING to a decision of the New York Supreme Court the business of baseball is NOT a monopoly, within the meaning of the Sherman anti-trust law. This was the word sent out to American League club owners last night by President B. B. Johnson before he left for a fishing trip to the Northern woods.

He received a copy of the decision from the East in the Hal Chase case, earlier in the day, and, after quoting a paragraph, he ended the letter with this:

"This is advance information and is very gratifying."

Here is the paragraph in the decision taken from the Federal Trade Reporter as inclosed in the letter by Mr. Johnson:

**"A monopoly to control the business of baseball playing in the United States is not within the Sherman anti-trust law prohibiting the monopoly of trade and commerce, the term 'commerce' meaning an interchange of goods or merchandise carried on by transportation, and the term 'commodity' meaning things that are serviceable articles of merchandise—which does not include baseball."**

By using the word "gratifying" it was surmised that President Johnson referred to the forthcoming decision by Judge Landis, but when pressed for an explanation he answered:

"The decision of the New York court speaks for itself. Our argument before Judge Landis was that baseball is not a trust."

## McFarland and Gibbons Are Offered $20,000 for a Ten Round Match in Minnesota

Oft-Discussed Bout, However, Is Not Considered Probable, Owing to Seeming Reluctance of Stockyards Terror to Oppose the St. Paul Marvel.

LOU HOUSEMAN has announced that he has been authorized by a syndicate to offer a purse of $20,000 for a 10-round fight between Mike Gibbons and Packey McFarland, to take place in either Duluth, St. Paul or Minneapolis.

"We don't care how they split the purse, so long as the division is of such nature as to insure a real battle," said Houseman. "We are willing to put the proposition in the form of an offer of 50 per cent of the gross receipts, with a guarantee that the 50 per cent will not fall below $20,000.

"The date can be selected by the fighters. As for the weight, I don't think there will be much of a squabble over that. I am pretty sure Mike would be willing to go in at catchweights in case Packey declined to make a stipulated poundage.

"The main thing is to get Packey into the ring. If he wants to come back, here's a chance to grab off a good piece of money. It's up to him. I am prepared to post a forfeit and go through with the match as soon as Packey gives the word."

This is the largest sum that has yet been offered to induce these fighters to enter the ring, but it is still doubtful if McFarland can be led into the same arena with Gibbons.

### McFarland Sidesteps Match.

The men were matched once before, for 10 rounds, at New York, but at the last minute a relative of his fiancee—now his wife—was stricken and Packey called off the bout.

Since that time McFarland-Gibbons fight talk has been constantly in the news columns, but only to further McFarland's theatrical schemes, it has appeared to some. At present McFarland has no theatrical engagements, but has been resting. He is overweight, or was two or three weeks ago, and would have to train hard to be in good shape for a bout.

McFarland would probably weigh 145 pounds at his best. Gibbons has consented on more than one occasion to make 146 pounds for McFarland, and possibly will do better.

The reopening of the fight game in Minnesota through the establishment of a boxing commission is responsible for the activity in the region of St. Paul and Minneapolis.

Many fight followers are of the opinion that Gibbons and McFarland are so clever that a short meeting between them would see practically no result on either side.

### Morgan After Kilbane.

Five thousand dollars in cold cash will be posted on behalf of Eddie Morgan, featherweight champion of England, by Robert E. Morrow as a forfeit for a championship fight with Johnny Kilbane, king of the "22" pound division. The same United States currency also will be open as a side bet on the result of the fight. Robert E., familiarly known in boxing circles as "Bob," and who is handling the pugilistic destinies of the Englishman, recently announced this intention himself in Philadelphia.

The present invasion of Morgan to these States United is his third trip to America. Shortly after Kilbane won the championship from Abe Attell in 1912, Morgan trotted down a gangplank on United States soil. He defeated some of the leading featherweights in the East on his first trip.

The latter part of 1913 Morgan returned home and the following year he again visited Uncle Sam's domain. Last year he gave Johnny Kilbane two of the toughest fights of the titleholder's career in six-round bouts at the National Club here.

About three months ago the Britisher crossed the deep blue for a short visit home. Now he is back in this country and before Morgan returns over the waves to Johnny Bull's shores, Eddie is real anxious to sport the featherweight crown from his brow. Bobby Morrow believes he can win the title from Kilbane; thus his willingness to bet 5000 simoleons.

Morgan is doing some light work this week in preparation for a series of "meeting all comers" bouts at a Philadelphia theater the week of June 28. Bobby Morrow is arranging to have the best featherweight meet the Englishman.

## RECORDS FALL IN CENTRAL A. A. U.'S ATHLETIC EVENTS

Loomis and Other Stars Scatter Old Marks Right and Left at Chicago.

CHICAGO, July 3.—Records fell like ripe fruit in today's annual track and field events held under the auspices of the Central District of the Amateur Athletic Union.

In more than half of the events on the program district records were equalled or tied by the numerous stars who were in the lists. Never in the history of athletics in this district have so many great performers been seen in action in one A. A. U. meet.

Among the stars was Joe Loomis, national sprint and hurdle champion, who again won in both these events, tieing one record and breaking another.

The Chicago Athletic Association won the annual meet, gaining a total of 89 points to 72 by the Illinois Athletic Club, which won second place.

Seven records of the central A. A. U. were broken and two tied. There were 16 institutions represented in the meet. The track at the University of Chicago, where the events were held, was lightning fast and good marks were set in all events.

Summaries:

880-yard run—Campbell, University of Chicago, first; Myers, Illinois Athletic Club, second; Eby, Chicago Athletic Association, third; Bechtel, I. A. C., fourth. Time, 1m. 55s. (new Central A. A. U. record, old mark being made in 1907 by F. Sauer, C. A. A., at 1m. 59s).

Three-mile walk—Nippe, Danish-American A. A., first; Zellars, D. A. A. A., second; Meltens, C. A. A., third; Boyde, Mystic A. C., fourth. Time, 23m. 56 1-5s.

100-yard dash—Loomis, C. A. A., first; Smith, C. A. A., second; Cooke, C. A. A., third; Casey, University of Wisconsin, fourth. Time, 9 4-5s. (Ties Central A. A. U. record set by T. J. Huff, C. A. A., 1907).

One mile run—Marceau, C. A. A., first; Ray, I. A. A., second; Myers, I. A. C., third; Carroll, C. A. A., fourth. Time, 4m 21 1-5s. (new Central A. A. U. record; old set at 4m 32 2-5s. by George Waage, I. A. C., 1913).

120-yard high hurdles—McKeon, C. A. A., first; Lichter, I. A. C., second; Burges, I. A. A., third; Reidel, C. A. A., fourth. Time, 16s.

Pole vault—Knourick, I. A. C., first; Graham, C. A. A., second; Landers, C. A. A., third; Schobinger, C. A. A., fourth. Height, 12 feet 5½ inches (new Central A. A. U. record; old set at 12 feet 1½ inches by Leroy Samse, C. A. A., 1906).

440-yard hurdles—Lychter, I. A. C., first; Smart, C. A. A., second; Loomis, C. A. A., third; E. T. Williams, Northwestern University, fourth. Time, 56 4-5s.

Five-mile run—Ray, I. A. C., first; Cameron, I. A. C., second; Meller, Danish-American A. C., third; French, unattached, fourth. Time, 27m. 10 4-5s.

440-yard dash—Dismond, University of Chicago, first; Osborne, C. A. A., second; Ray Williams, University of Wisconsin, third; Belote, C. A. A., fourth. Time, 49s. (new record); old mark, 50 3-5s.

220-yard dash—Smith, C. A. A., first; Booth, C. A. A., second; Cooke, C. A. A., third; Parker, I. A. C., fourth. Time, 21 4-5s. (ties record set by F. K. Hamilton, C. A. A., in 1907).

Running high jump—Loomis, C. A. A., first; Richards, I. A. C., second; Porter, C. A. A., third; James, C. A. A., fourth. Height, 6 ft. 3¼ in. (new Central A. A. U. record; old set at 6 ft. 2 in. by Richards, I. A. C., 1914.)

Running broad jump—Stiles, University of Wisconsin, first; Haskins, C. A. A., second; Ahearn, I. A. C., third; Van Camp, I. A. C., fourth. Distance, 22 ft. 10 in.

Shot put—Mucks, University of Wisconsin, first; Richards, I. A. C., second; Kansler, C. A. A., third; Bachman, University of Notre Dame, fourth. Distance, 46 ft. 6½ in. (new record; old set at 45 ft. by Kohler, I. A. C., 1914.)

220-yard hurdles—Loomis, C. A. A., first; West, I. A. C., second; Goelitz, C. A. A., third; McKeown, C. A. A., fourth. Time, 24 4-5s.

Running hop, step and jump—Ahearn, I. A. C., first; Van Camp, I. A. C., second; Haskins, C. A. A., third; Cooley, C. A. A., fourth. Distance—48 ft. 3½ in.

Throwing the discus—Mucks, University of Wisconsin, first; Bachman, Notre Dame, second; Richards, I. A. C., third; Cole, I. A. C., fourth. Distance, 143 ft. 3½ in. This is a new record for the C. A. A. U. The old record was 136 ft. 8 in., made on Stagg Field by M. Giffin, C. A. A., in 1908.

Throwing the javelin—Hutchinson, I. A. C., first; Carling, Norwegian Turners, second; Richards, I. A. C., third; Ward, C. A. A., fourth. Distance, 144 ft. 8½ in.

Throwing the 56-pound weight—Richards, I. A. C., first; Shanahan, I. A. C., second; Renson, C. A. A., third; Hacker, C. A. A., fourth. Distance, 31 ft. 9 in.

## Four-Run Start Not Enough for Baltimore Feds

Buffalo Batters Suggs and Wins, After Orioles Had Taken Good Lead.

BALTIMORE, July 3.—Walsh's home run with the bases filled in the opening inning today gave Baltimore a four-run lead. Suggs, however, could not hold Buffalo in check, and the visitors won easily, 9 to 6. McDonald and Engle also got home runs.

Score:

| BUFFALO. | AB. | R. | H. | E. | BALTIMORE. | AB. | R. | H. | E. |
|---|---|---|---|---|---|---|---|---|---|
| Meyer rf | 5 | 0 | 1 | 0 | M'Candless cf | 5 | 0 | 2 | 0 |
| Lord 3b | 4 | 0 | 0 | 0 | Knabe 2b | 3 | 2 | 1 | 0 |
| Hofman 1b | 5 | 1 | 0 | 0 | Zinn lf | 4 | 1 | 2 | 1 |
| McDonald lf | 5 | 1 | 2 | 0 | Evans rf | 3 | 1 | 0 | 0 |
| Louden 2b | 4 | 1 | 1 | 0 | Walsh 3b | 4 | 1 | 2 | 1 |
| Engle cf | 3 | 2 | 2 | 0 | Agler 1b | 3 | 0 | 1 | 1 |
| Roach ss | 3 | 2 | 2 | 0 | Doolan ss | 4 | 0 | 0 | 1 |
| Blair c | 4 | 1 | 2 | 0 | Jacklitsch c | 4 | 0 | 1 | 0 |
| Krapp p | 0 | 0 | 0 | 0 | Suggs p | 2 | 0 | 0 | 0 |
| Anderson p | 3 | 0 | 1 | 0 | Quinn p | 1 | 0 | 0 | 0 |
| *Watson | 1 | 1 | 1 | 0 | **Russell | 1 | 1 | 0 | 0 |
| Totals | 37 | 9 | 12 | 0 | Totals | 34 | 6 | 9 | 4 |

*Batted for Krapp in the second inning.
**Batted for Suggs in the seventh inning.

| Innings— | 1 | 2 | 3 | 4 | 5 | 6 | 7 | 8 | 9 | T. |
|---|---|---|---|---|---|---|---|---|---|---|
| Buffalo | 0 | 4 | 2 | 0 | 2 | 0 | 0 | 1 | 0 | —9 |
| Baltimore | 4 | 0 | 0 | 0 | 0 | 1 | 1 | 0 | 0 | —6 |

Two-base hits—Roach, Anderson. Three-base hit—Agler. Home runs—Walsh, McDonald, Engle. Stolen base—Roach. Earned runs—Buffalo 6, Baltimore 3. Sacrifice hit—Lord. Left on bases—Buffalo 4, Baltimore 5. First base on errors—Buffalo 3. Bases on balls—Off Krapp 2, off Suggs 1, off Anderson 1. Hits—Off Krapp 2 in 1 inning, off Anderson 7 in 8 innings, off Suggs 9 in 7 innings, off Quinn 3 in 2 innings. Hit by pitcher—By Krapp (Evans); by Suggs (Engle). Struck out—By Anderson 2. Umpires—Westervelt and Johnstone. Time, 2h.

### JACK LEWIS' TRIPLE HARPOONS THE WHALES

CHICAGO, July 3.—Jack Lewis' triple in the eighth inning, with the bases filled, gave Pittsburg a 6—3 victory over Chicago today. Both teams battled on about even terms until this round. Hendrix weakened in the eighth, when the visitors filled the bases with a pass, a single and a fielder's choice. Lewis' hit followed and clinched the game.

| CHICAGO. | AB. | R. | H. | E. | PITTSBURG. | AB. | R. | H. | E. |
|---|---|---|---|---|---|---|---|---|---|
| Smith ss | 5 | 0 | 0 | 0 | Bergh'er ss | 4 | 0 | 0 | 0 |
| Flack lf | 5 | 1 | 1 | 0 | Wickland lf | 4 | 1 | 3 | 0 |
| Fischer c | 5 | 0 | 2 | 0 | Oakes cf | 5 | 1 | 2 | 0 |
| Zwilling cf | 4 | 0 | 1 | 0 | Konetchy 1b | 4 | 1 | 0 | 1 |
| Westerzil 3b | 2 | 1 | 0 | 0 | Lewis 2b | 4 | 0 | 0 | 1 |
| Beck 1b | 3 | 0 | 1 | 0 | Mowrey 3b | 4 | 0 | 0 | 0 |
| Mann rf | 2 | 0 | 1 | 0 | Kelly rf | 4 | 2 | 3 | 0 |
| Tinker 2b | 2 | 0 | 0 | 1 | Berry c | 3 | 0 | 0 | 0 |
| Farrell 2b | 1 | 0 | 0 | 0 | Rogge p | 2 | 1 | 1 | 0 |
| Hendrix p | 4 | 0 | 1 | 0 | Totals | 34 | 6 | 9 | 2 |
| *Jackson | 0 | 1 | 0 | 0 | | | | | |
| Totals | 33 | 3 | 7 | 1 | | | | | |

*Batted for Tinker in the sixth.

| Innings— | 1 | 2 | 3 | 4 | 5 | 6 | 7 | 8 | 9 | |
|---|---|---|---|---|---|---|---|---|---|---|
| Pittsburg | 0 | 0 | 1 | 0 | 2 | 0 | 0 | 3 | 0 | —6 |
| Chicago | 0 | 0 | 1 | 0 | 0 | 2 | 0 | 0 | 0 | —3 |

Two-base hits—Flack, Berghammer, Kelly. Three-base hit—Lewis. Stolen bases—Rogge, Kelly. Sacrifice hits—Mann, Westerzil, Berry, Rogge, Konetchy. Double plays—Tinker and Beck; Konetchy and Berghammer; Lewis and Konetchy. Left on base—Chicago, 11; Pittsburg, 7. First base on errors—Beck. Bases on balls—Off Hendrix, 3; off Rogge, 6. Struck out—By Rogge, 5. Wild pitch—Rogge. Umpires—Fyfe and Brennan. Time—1h. 52m.

### New Motor Cycle Mark Set.

DODGE CITY, Kan., July 3.—Otto Walker of Oakland, Cal., won the second annual 300-mile international motor cycle race here this afternoon, clipping 30 minutes off the world's record for the distance. Walker's time was 3 hours 55 minutes 43 seconds.

### Southern Association.

At Atlanta—Atlanta 2, New Orleans 4.
At Little Rock—Little Rock 2, Memphis 5.
At Chattanooga—Chattanooga 3, Nashville 9.
At Birmingham—Birmingham 4, Mobile 0.

## TENNIS CHAMPION BEATS CHURCH FOR CLAY COURT TITLE

R. Norris Williams Requires Four Sets to Down All-Eastern Teammate.

PITTSBURG, July 3.—R. Norris Williams, Harvard, national tennis champion, won the clay court tennis title from his teammate on the All-Eastern squad, George Church, Princeton, here this afternoon. The score was 7—5, 6—3, 2—6, 8—6.

The fight was a hard one, Williams losing one set and being twice forced to deuce sets in other rallies.

Summaries:

Men's Singles Final: R. Norris Williams, Harvard, defeated George M. Church, Princeton, 7—5, 6—3, 2—6, 8—6.

Men's Doubles Semi-Finals—R. N. Williams and W. M. Washburne defeated H. C. Johnson and N. W. Niles, 6—3, 4—6, 6—2. G. M. Church and Dean Mathey defeated Perry Sivard and T. C. Ward, 6—3, 6—2.

George M. Church and Dean Mathey defeated R. M. Williams and W. M. Washburne, 6—3, 6—3.

Women's Singles, Third Round—Miss Martha Guthrie, Pittsburg, won from Mrs. Barger Wallach, Newport, by default.

Miss Clara Cassall, New York, defeated Miss Myrtle McAteer, Pittsburg, 7—5, 6—4.

Men's Doubles, Second Round—R. J. Adams and W. S. Knox defeated Grant Sivard and C. P. Billings, 7—5, 8—6.

R. Thompson and P. C. Hedill defeated C. F. Gaut and H. D. Chantler, 9—7, 8—6.

Percy Sivard and T. C. Ward defeated Elias Sunstein and P. C. Maher, 6—3, 6—1.

Men's Doubles, Third Round—R. N. Williams and W. M. Washburne won from S. J. Adams and W. S. Knox by default; G. M. Church and Dean Mathey won from J. E. McClain and C. S. Garland by default.

H. C. Johnson and N. W. Niles defeated D. D. Morgan and Laurence Curtis II, 6—2, 6—0.

Percy Sivard and T. C. Ward defeated R. Thompson and P. C. Hodill, 6—0, 6—1.

Mixed Doubles, First Round—Miss Martha Gutrie and Laurence Curtis II won from Miss Annie Turner and H. G. Lyele by default.

Miss D. Wilson and F. A. Galer won from Miss A. Brainerd and J. C. Jackma by default.

Miss Molla Bjurstedt and H. D. Denny Jr. won from Miss Elizabeth Hugus and Wright Hugus by default.

Miss M. B. Snydor and W. P. Snyder Jr. defeated Miss Frances Braindor and W. S. Kuhn, 6—4, 6—3.

Miss Myrtle McAteer and G. C. Burgwin won from Miss Annie Hugues and T. C. Beattie by default.

Mixed Doubles, Preliminaries—Miss A. Brainerd and J. A. Jackson won from Mrs. Barger Wallach and N. W. Niles by default.

Mrs. G. W. Wightman and H. C. Johnson won from Miss M. E. Whitney and J. S. Dilworth by default.

### NEWARK WINS A WEIRD GAME FROM BROOKFEDS

NEWARK, N. J., July 3.—A single by Roush in the third inning, with the bases filled, was responsible for three runs after the side should have been retired. Smith's fumble of Rariden's grounder started the trouble. Roush's drive was only a single, but it sent in two runners. By starting for second Roush drew a throw from Griggs and while the tip-tops were tossing the ball around, Esmond sneaked all the way home from first. President James A. Gilmore presented the local players with gold medals for winning the championship last year for Indianapolis and the pennant was unfurled before the game.

Score:

| BROOKLYN. | AB. | R. | H. | E. | NEWARK. | AB. | R. | H. | E. |
|---|---|---|---|---|---|---|---|---|---|
| Cooper lf | 5 | 0 | 2 | 0 | Campbell rf | 4 | 1 | 1 | 0 |
| Anderson cf | 4 | 1 | 2 | 0 | Esmond ss | 3 | 1 | 1 | 0 |
| Hall 3b | 4 | 0 | 1 | 0 | Roush cf | 3 | 1 | 1 | 0 |
| Griggs rf | 3 | 0 | 1 | 0 | Laporte 2b | 4 | 0 | 1 | 0 |
| Myers 1b | 4 | 0 | 1 | 0 | Scheer lf | 3 | 0 | 0 | 0 |
| Smith ss | 4 | 0 | 1 | 1 | McKech'e 3b | 3 | 0 | 0 | 0 |
| Land c | 3 | 0 | 0 | 0 | Mills 1b | 3 | 0 | 0 | 0 |
| Howard 2b | 3 | 1 | 1 | 0 | Rariden c | 3 | 0 | 0 | 0 |
| Finneran p | 3 | 0 | 0 | 0 | Moran p | 2 | 0 | 0 | 0 |
| *Magee | 1 | 0 | 1 | 0 | Totals | 27 | 3 | 4 | 0 |
| **Wright | 1 | 0 | 0 | 0 | | | | | |
| ***Pratt | 1 | 0 | 0 | 0 | | | | | |
| Totals | 36 | 2 | 10 | 1 | | | | | |

*Batted for Howard in the ninth.
**Batted for Finneran in the ninth.
***Batted for Anderson in the ninth.

| Innings— | 1 | 2 | 3 | 4 | 5 | 6 | 7 | 8 | 9 | |
|---|---|---|---|---|---|---|---|---|---|---|
| Brooklyn | 0 | 0 | 0 | 0 | 0 | 1 | 1 | 0 | 0 | —2 |
| Newark | 0 | 0 | 3 | 0 | 0 | 0 | 0 | 0 | x | —3 |

Sacrifice hits—Moran, Laporte. Stolen bases—Laporte, Myers, McKechnie. Struck out—By Moran, 4. Bases on balls—Off Finneran, 6. Hit by pitcher—By Moran, 2 (Griggs, Land). Wild pitch—Finneran. Left on bases—Brooklyn, 9; Newark, 8. First base on errors—Newark, 1. Earned runs—Brooklyn, 2. Umpires—McCormick and Shannon. Time—1h. 55m.

### TWO GOLF MATCHES IN MUNICIPAL GOLF EVENT

Only two of the six semifinal matches of the Municipal golf tournament, now in progress at the Forest Park course, which were scheduled for play yesterday, were contested. Both of these in the class C division were among the closest yet played in the tournament. J. W. Himmelsback defeated J. E. Cool, 1 up; and J. C. Shand defeated C. E. Temple, 2 up and 1 to play. The match between Himmelsback and Shand for the class title will be played Monday.

The semifinal matches of the A and B classes will be played this afternoon, in order that the finals may be staged tomorrow. The pairings are:

CLASS A.
Ben Richter vs. C. Dow.
J. Mannion vs. L. J. Hamel.

CLASS B.
F. B. Garrison vs. C. G. Donahue.
L. A. White vs. G. C. Finnigen.

### Cup Defender Yachts in Test.

NEW YORK, July 3.—By a margin of only 53 seconds' actual time, the New York Yacht Club's syndicate yacht Resolute defeated Alexander Smith Cochran's Vanitie, today, in their first race for this season, sailed over a 19½-mile course on Long Island Sound. Many believe that the Vanitie showed marked improvement under the light weather conditions that prevailed.

The start was made in a fair wind from the southward. Resolute led at the start by 19 seconds. Vanitie crossed the line 15 seconds after the expiration of her handicap allowance of 2 minutes.

### Whitney's Yacht Wins.

NEW YORK, July 3.—Harry Payne Whitney's 50-foot sloop Barbara won her first race of the season today in the annual regatta of the American Yacht Club here. She covered the 16½-mile course in 2h. 26m. 53s., beating the Spartan, owned by J. M. MacDonough, by 2m. 18s. Commodore George W. F. Baker Jr.'s Ventura was third. The Acushla, now owned by Herman Steinbrugge, finished fourth, and the Samuri, W. E. Dodge's yacht, was fifth.

Sixty-five yachts started in the race, but only two-thirds were able to finish on account of the light winds.

The Associated Press News Service is received and printed exclusively by the Post-Dispatch in the St. Louis evening field.

SAXON $395 Thirty Miles for a Dime

In this classy, comfortable roadster of substantial build and power.

Come in and have our demonstrator show you. We can make immediate deliveries. For $70 additional can furnish car with electric starter and lights.

SaXon-Park Automobile Co.
Monroe 1100. 5187 Delmar Av. Delmar 2100.

# It's No Crime to Lose; but a Federal Offense Defeated the Packers

## The Federal League Magnate, as Pictured by J. Gilmore

By Edgren

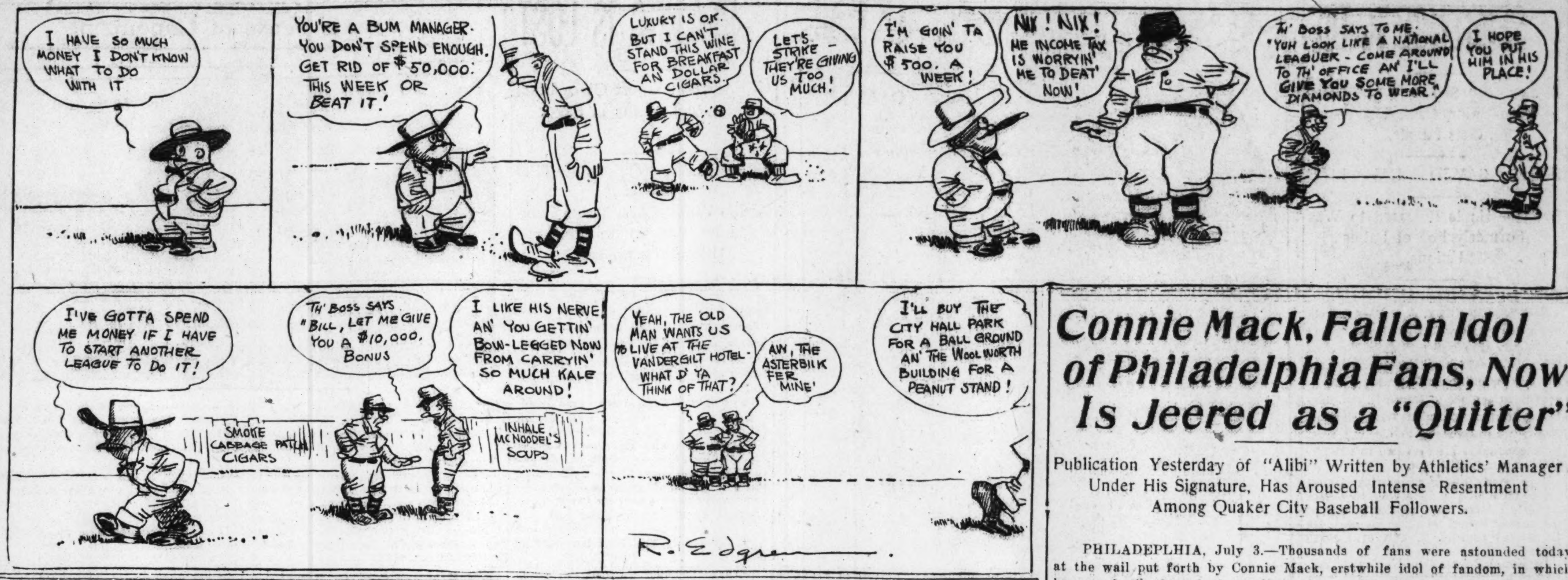


# YOUNG TWIRLERS ARE SALVATION OF RED SOX THIS YEAR

Ruth and Mays Have Saved Team After Fall-Down of Leonard and Gregg.

LAJOIE PASSES COLLINS

Veteran Second Sacker Is Hitting Two Points Better Than Youthful Predecessor.

Its very seldom that a club picks up two young twirlers who can win at least half their games and hit better than .300 besides. But that's what the Red Sox have done this season. The flingers in question are "Babe" Ruth and Carl Mays. Ruth has won 6 games and lost 4 for a .600 percentage, while he is batting .308. Mays had a 5-5 record and is clouting .318.

In the American League batting race, Napoleon Lajoie passed his younger rival Eddie Collins. Lajoie's mark is .329 against .327 for the White Sox star. But Collins has counted 52 runs against 14 for his opponent and 22 stolen bases to five for Lajoie.

Ty Cobb with .397 still tops the batters of all circuits. Lee Magee with .352 heads the Federal and Jake Daubert .336 the National.

### National League

BATTING AVERAGES.

| | G. | A.B. | R. | H. | S.H. | S.B. | Pct. |
|---|---|---|---|---|---|---|---|
| Daubert, Brook. | 59 | 217 | 19 | 73 | 7 | 6 | .356 |
| J. Smith, Bos. | 63 | 220 | 27 | 71 | 9 | 4 | .323 |
| Merkle, N. Y. | 44 | 155 | 20 | 50 | 6 | 9 | .323 |
| Luderus, Phil. | 48 | 162 | 18 | 52 | 5 | 2 | .321 |
| Collins, Pitts. | 21 | 66 | 11 | 21 | 2 | 0 | .318 |
| Good, Chi. | 48 | 192 | 30 | 60 | 4 | 6 | .313 |
| W. Killifer, Cin. | 60 | 203 | 25 | 63 | 12 | 4 | .310 |
| Doyle, N. Y. | 53 | 227 | 37 | 70 | 8 | 9 | .308 |
| Saier, Chi. | 61 | 222 | 42 | 68 | 2 | 13 | .306 |
| Robertson, N. Y. | 57 | 207 | 30 | 63 | 3 | 15 | .304 |
| W. Zimm'n, Brk. | 19 | 50 | 3 | 15 | 1 | 0 | .300 |

TEAM RECORDS.

| TEAM. | G. | AB. | R. | H. | SH. | SB. | Pct. |
|---|---|---|---|---|---|---|---|
| ST. LOUIS | 68 | 2157 | 280 | 559 | 69 | 73 | .259 |
| New York | 59 | 1995 | 257 | 517 | 41 | 68 | .259 |
| Chicago | 61 | 2013 | 258 | 510 | 82 | 78 | .253 |
| Cincinnati | 62 | 2002 | 186 | 501 | 76 | 63 | .250 |
| Boston | 63 | 2046 | 253 | 505 | 80 | 58 | .247 |
| Philadelphia | 60 | 1919 | 219 | 458 | 67 | 48 | .239 |
| Pittsburg | 61 | 1938 | 221 | 461 | 57 | 88 | .238 |
| Brooklyn | 62 | 2082 | 188 | 487 | 56 | 48 | .234 |

### Cards Lead With Stick.

The Cardinals are still high in the Tener circuit in team batting with .259. The Giants have the same figure, but have played in only 59 games against 68 for the Cardinals. Brooklyn, .234, is the weakest hitting aggregation.

Frank Snyder, the husky receiver, is the leading batter among the Cardinal regulars with .291. Chief Wilson has a .290 mark, while Tommy Long is clouting .287.

"Red" Smith, the Braves' third sacker, is the best hitter for the world's champions, with .323. This mark places him second to Daubert. The third sacker, though, has pilfered only four bases.

Sherry Magee is picking up in his hitting and now is at the .265 mark.

### American League.

BATTING AVERAGES.

| Player—Team. | G. | AB. | R. | H. | SH. | SB. | Pct. |
|---|---|---|---|---|---|---|---|
| Cobb, Det. | 67 | 229 | 72 | 91 | 3 | 51 | .397 |
| Daly, Chi. | 20 | 26 | 4 | 9 | 1 | 0 | .346 |
| Fournier, Chi. | 62 | 213 | 44 | 73 | 6 | 13 | .343 |
| Baumann, N. Y. | 16 | 36 | 11 | 12 | 1 | 2 | .333 |
| Cicotte, Chi. | 16 | 30 | 5 | 10 | 5 | 0 | .333 |
| Jackson, Clev. | 54 | 203 | 28 | 67 | 1 | 8 | .330 |
| Crawford, Det. | 67 | 261 | 36 | 86 | 6 | 10 | .329 |
| Lajoie, Phil. | 45 | 170 | 14 | 56 | 5 | 5 | .329 |
| E. Collins, Chi. | 66 | 220 | 52 | 72 | 20 | 22 | .327 |
| McInnis, Phil. | 48 | 188 | 18 | 61 | 5 | 3 | .324 |
| Mays, Boston | 16 | 22 | 2 | 7 | 2 | 0 | .318 |
| Veach, Det. | 65 | 239 | 35 | 76 | 9 | 12 | .318 |
| Speaker, Bos. | 58 | 211 | 35 | 67 | 9 | 15 | .318 |
| Strunk, Phil. | 52 | 184 | 32 | 57 | 4 | 9 | .310 |
| Ruth, Bos. | 17 | 39 | 3 | 12 | 0 | 0 | .308 |
| Maisel, N. Y. | 52 | 253 | 47 | 77 | 5 | 29 | .304 |
| Gainer, Bos. | 31 | 69 | 10 | 21 | 1 | 3 | .304 |
| Cady, Bos. | 34 | 69 | 10 | 21 | 3 | 0 | .304 |
| Thompson, Phil. | 15 | 33 | 5 | 10 | 0 | 0 | .303 |
| Pipp, N. Y. | 60 | 215 | 29 | 65 | 5 | 7 | .302 |

TEAM RECORDS.

| | G. | AB. | R. | H. | SH. | SB. | Pct. |
|---|---|---|---|---|---|---|---|
| Chicago | 68 | 2125 | 335 | 567 | 109 | 109 | .267 |
| Detroit | 67 | 2169 | 308 | 562 | 93 | 115 | .259 |
| Boston | 61 | 2026 | 261 | 514 | 95 | 53 | .254 |
| Philadelphia | 65 | 2156 | 243 | 525 | 63 | 56 | .244 |
| Cleveland | 61 | 2038 | 209 | 494 | 66 | 57 | .242 |
| BROWNS | 65 | 2098 | 219 | 508 | 75 | 80 | .242 |
| New York | 63 | 2094 | 301 | 497 | 76 | 101 | .237 |
| Washington | 58 | 1854 | 214 | 423 | 60 | 67 | .228 |

### Sox High in Steals.

The White Sox lead the American League in batting with .267. Their total of 109 stolen bases also is high, while they have used the sacrifice hit more than any other club. The Sox's total of sacrifice hits is 109.

Pipp, the big first sacker of the Yankees, is the only youngster playing regularly who is hitting in the .300 class. Pipp's mark is .302.

Clarence Walker is showing the way for the Browns, with a .289 average. Bert Shotton is second, with .275, and then comes Jimmy Austin, with .267.

Eddie Collins, the White Sox second-sacker, leads the league in sacrifice hits, with 20. Jimmy Austin is next in line, with 17.

### Federal League.

BATTING AVERAGES.

| | G. | AB. | R. | H. | SH. | SB. | Pct. |
|---|---|---|---|---|---|---|---|
| Quinn, Balt. | 19 | 42 | 8 | 15 | 1 | 0 | .357 |
| Magee, Brk. | 54 | 210 | 41 | 74 | 7 | 20 | .352 |
| Campbell, Nwk. | 61 | 251 | 33 | 86 | 5 | 12 | .343 |
| DEAL, ST. L. | 58 | 199 | 17 | 67 | 14 | 10 | .337 |
| Flack, Chi. | 56 | 197 | 33 | 66 | 3 | 18 | .335 |
| Lennox, Pitts. | 21 | 21 | 0 | 7 | 0 | 0 | .333 |
| Easterly, K. C. | 45 | 117 | 14 | 39 | 3 | 2 | .333 |
| Kauff, Brk. | 60 | 205 | 42 | 68 | 6 | 23 | .332 |
| McConnell, Chi. | 26 | 58 | 10 | 19 | 2 | 0 | .328 |
| Yerkes, Pitts. | 43 | 159 | 21 | 52 | 3 | 9 | .327 |
| Fischer, Chi. | 43 | 108 | 13 | 35 | 2 | 3 | .324 |
| Duncan, Balt. | 61 | 225 | 36 | 73 | 14 | 9 | .324 |
| Hendrix, Chi. | 21 | 57 | 15 | 18 | 1 | 0 | .316 |
| H. Myers, Brk. | 48 | 138 | 29 | 43 | 11 | 4 | .312 |
| Rousch, Nwk. | 56 | 206 | 26 | 64 | 8 | 8 | .311 |
| Walsh, Balt. | 63 | 238 | 27 | 74 | 10 | 4 | .311 |
| McDonald, Buff. | 58 | 176 | 24 | 54 | 0 | 6 | .307 |
| Hofman, Buff. | 38 | 108 | 10 | 33 | 1 | 4 | .306 |
| A. Wilson, Chi. | 50 | 147 | 21 | 45 | 8 | 2 | .306 |
| TOBIN, ST. L. | 64 | 248 | 43 | 76 | 8 | 14 | .306 |
| Griggs, Brk. | 18 | 23 | 1 | 7 | 0 | 0 | .304 |
| La Fitte, Brk. | 18 | 46 | 3 | 14 | 0 | 0 | .304 |
| Westerzil, Chi. | 40 | 116 | 15 | 35 | 7 | 8 | .302 |
| Cooper, Brk. | 65 | 209 | 37 | 63 | 4 | 16 | .301 |

TEAM RECORDS.

| | G. | AB. | R. | H. | SH. | SB. | Pct. |
|---|---|---|---|---|---|---|---|
| Brooklyn | 67 | 2184 | 316 | 615 | 81 | 116 | .282 |
| Chicago | 67 | 2247 | 312 | 588 | 73 | 79 | .262 |
| Pittsburg | 64 | 2088 | 255 | 538 | 81 | 64 | .258 |
| Newark | 66 | 2116 | 265 | 545 | 94 | 71 | .258 |
| Baltimore | 63 | 2065 | 263 | 531 | 82 | 43 | .257 |
| ST. LOUIS | 64 | 2057 | 245 | 526 | 95 | 68 | .256 |
| Kansas City | 66 | 2152 | 255 | 540 | 97 | 72 | .251 |
| Buffalo | 67 | 2254 | 266 | 550 | 46 | 93 | .244 |

### Federal League Notes.

Charley Deal, the Terriers' third-sacker, is giving the batting leaders in the Fed circuit a close run. At present Deal is in third place among the regulars, with .337. Magee and Campbell are the only ones ahead of him.

Fielder Jones is still chaperoning the best fielding team in the three leagues. The Terriers' percentage in 64 games is .970. Pittsburg, .967, is second.

Lee Magee, owning the best hitting club in the league, has the poorest set of fielders. The Brookfeds are absolutely last, with .954, five points behind Newark.

The one-two teams in the league have only three .300 batters between them. The Terriers are represented by Deal and Tobin. Easterly is the only Packer in the select circle.

# DETROIT SLUGGERS KNOCK OUT THREE CHICAGO HURLERS

It All Occurred in One Inning, the Tigers Scoring 5 Runs and Winning.

DETROIT, Mich., July 3.—In the sixth inning of today's game Detroit knocked out three Chicago pitchers, Russell, Cicotte and Scott—thereby scoring five runs.

Another run was scored in the eighth, making a 9 to 4 victory for the Tigers; Chicago got four runs in the first inning. Boland relieved Cavet and held the visitors scoreless the rest of the game. Score:

| CHICAGO. | AB. | R. | H. | E. | DETROIT. | AB. | R. | H. | E. |
|---|---|---|---|---|---|---|---|---|---|
| Felsch cf | 5 | 1 | 1 | 0 | Vitt 3b | 5 | 2 | 3 | 0 |
| Weaver ss | 4 | 1 | 1 | 0 | K'van'h 2b | 4 | 2 | 3 | 0 |
| E.Collins 2b | 3 | 0 | 1 | 0 | Cobb cf | 3 | 2 | 2 | 0 |
| Fournier 1b | 3 | 1 | 0 | 0 | Crawford rf | 5 | 0 | 2 | 0 |
| J.Collins rf | 4 | 1 | 3 | 0 | Veach lf | 3 | 1 | 2 | 0 |
| Roth lf | 3 | 0 | 1 | 0 | Burns 1b | 4 | 0 | 1 | 0 |
| Schalk c | 3 | 0 | 0 | 0 | Bush ss | 4 | 0 | 2 | 0 |
| B'kburne 3b | 4 | 0 | 0 | 0 | Baker c | 4 | 1 | 1 | 1 |
| Russell p | 3 | 0 | 1 | 0 | Cavet p | 0 | 0 | 0 | 1 |
| Cicotte p | 0 | 0 | 0 | 0 | Boland p | 3 | 1 | 0 | 0 |
| Scott p | 0 | 0 | 0 | 0 | | | | | |
| Wolfgang p | 0 | 0 | 0 | 0 | Totals | 35 | 9 | 15 | 2 |
| *Quinland | 1 | 0 | 0 | 0 | | | | | |
| Totals | 33 | 4 | 8 | 0 | | | | | |

*Batted for Wolfgang in eighth.

| Innings— | 1 | 2 | 3 | 4 | 5 | 6 | 7 | 8 | 9 | |
|---|---|---|---|---|---|---|---|---|---|---|
| Chicago | 4 | 0 | 0 | 0 | 0 | 0 | 0 | 0 | 0 | —4 |
| Detroit | 0 | 1 | 0 | 0 | 2 | 5 | 0 | 1 | x | —9 |

Two-base hits—J. Collins, Roth, Cobb, Veach. Stolen base—Vitt. Earned runs—Chicago 0, Detroit 9. Sacrifice hits—Kavanagh, E. Collins, Cobb. Double plays—Weaver, E. Collins to Fournier; Boland, Baker and Burns; Kavanagh, Bush and Burns. Left on bases—Chicago 7, Detroit 7. First base on errors—Chicago 1. First base on balls—Off Russell 2, off Cavet 1, off Boland 3. Hits—Off Russell, 10 in 5 2-3 innings; off Cicotte 2 (none out); off Scott, 2 in 1-3 inning; off Wolfgang, 1 in 2 innings; off Cavet, 2 in 1-3 inning; off Boland 6 in 8 2-3 innings. Hit by pitcher—By Scott (Veach). Struck out—By Wolfgang 1; by Boland 2. Umpires—Connolly and Wallace. Time of game—2h. 15m.

# BARRY JOINS RED SOX, WHO SPLIT DOUBLE BILL

BOSTON, July 3.—After Philadelphia pounded out a 7 to 3 victory in the first game today, the Red Sox turned the tables in a second game and batted in 11 runs while Wood and Gregg held the Athletics scoreless. Cromwell pitched a handy game in the first contest.

Jack Barry, sold to the Red Sox by the Athletics yesterday, appeared against his former teammates at second base in the second game. Haas walked the first four men to come up in the third inning, while Boston, with three hits and an error, scored five times. Knowlson, who finished, was hit for four consecutive singles in the seventh inning. Scores:

FIRST GAME.

| PHILADELPHIA. | AB. | R. | H. | E. | BOSTON. | AB. | R. | H. | E. |
|---|---|---|---|---|---|---|---|---|---|
| Murphy rf | 5 | 2 | 3 | 0 | Hooper rf | 5 | 0 | 0 | 0 |
| Strunk cf | 4 | 1 | 3 | 0 | Wagner 2b | 3 | 0 | 2 | 0 |
| Walsh lf | 4 | 0 | 0 | 0 | Speaker cf | 4 | 0 | 0 | 0 |
| Schang 3b | 5 | 1 | 3 | 0 | H'blitzell 1b | 3 | 1 | 0 | 0 |
| La Joie 2b | 5 | 0 | 1 | 1 | Janvrin ss | 3 | 0 | 1 | 1 |
| McInnis 1b | 3 | 1 | 0 | 0 | Lewis lf | 4 | 1 | 1 | 0 |
| Lapp c | 3 | 1 | 1 | 2 | Gardner 3b | 3 | 0 | 1 | 0 |
| Kopf ss | 5 | 0 | 2 | 0 | Thomas c | 3 | 0 | 2 | 0 |
| Crowell p | 5 | 1 | 2 | 0 | Collins p | 2 | 0 | 0 | 0 |
| | | | | | Leonard p | 0 | 0 | 0 | 0 |
| Totals | 39 | 7 | 15 | 3 | *Henriksen | 0 | 1 | 0 | 0 |
| | | | | | **Ruth | 1 | 0 | 0 | 0 |
| | | | | | †Rodgers | 0 | 0 | 0 | 0 |

SECOND GAME.

Reliable Fireworks

# WRAY'S COLUMN.

### What Ails C. Mack?

ONLY twice in his baseball career has Cornelius McGillicuddy, who is about as easy to overheat as the great polar icecap, fired up seriously in a public expression of opinion. Once George Stallings charged him with being a short sport, for not lending Shibe Park to the Braves for world's series morning practice.

The second instance occurred a day or two ago, when Connie fairly seethed in replying to the question: "Are you trying to sell out your interest in the Athletics?"

The full text of the retort would have to be printed on asbestos paper, we unstand, but in substance it says that the subject and all its ramifications are absolutely nobody's business but C. Mack's, and that goes for his associates, Ban Johnson and the Philadelphia public. Mack adds that one way to get him out of the club is to drive him out.

* * *

### Mack's Pay Roll $40,000.

CONNIE has been worked up to white heat by repeated insinuations that he is trying to get from under. To Philadelphians—and others—it has appeared that he was pulling a Jack Dunn—that is to say, selling his high-priced baseball men, in anticipation of quitting.

**Thus far Mack has cut his pennant winning club to a tail-end team, and his annual salary roll to about $40,000—the cheapest team in the American, or in any major league today!**

At present he is giving the Quaker fans poor ball because his team is not getting proper pitching.

But to Mack's mind the Philadelphians have not a kick coming. They sat at home and let a world's championship club actually lose money, on its 1914 season; and now the Mahout of the White Elephants naturally believes he owes the public nothing but some very heated remarks.

* * *

### Wrecked a Team Once Before.

FEW that know Mack believe that he is planning to get from under. The prevailing interpretation of his acts by his friends is that he believes it will be a bad year at best and is trying to save stockholders as much money as possible by retrenchment, knowing that he will be forced to rebuild soon, in any case.

He has begun this work perhaps a season sooner, and more drastically, than he might have done under other conditions. But Mack surely has earned the right to be trusted; and his friends in the American League expect him to be a pennant factor within two years.

**Mack pulled a club to pieces once before, in midseason, after it had led the league as late as July or August. Within two or three seasons he was again on top.**

* * *

### Can Mack Build Another?

CONNIE MACK'S confidence in his own ability to rebuild his famous pennant machine, the wrecking of which (he virtually admits) was forced upon him by the Federal League influence on his playing talent, is not freely shared by all baseball men, even his best friends.

While the human filament relies on developing players, not discovering them ready made, **there is a limit even to the development process. That limit is the temperamental and physical qualifications of the men he is trying to bring out.**

It is believed that Mack can teach men baseball; but he can't teach them such baseball as was men like Plank, Coombs, Baker, Collins, Barry, Bender, etc., were capable of delivering. A good part of the success of these players was due to their peculiar personal adaptability to baseball uses.

Mack's chief problem will be to find the proper raw material.

* * *

### C. Mack, Vandal.

IT is idle to suppose that Mack will be able in two or three years to assemble another such club as he broke to pieces voluntarily. This act appeared little less than vandalism, to those who believe that the famous old machine can not be duplicated. They cannot readily be made to believe

**That more than one man of Collins' ability develops in a decade.**

**That pitchers of the special effectiveness of Plank, Coombs and Bender can be found or developed at will.**

**That hitters like Baker can be made to order at all, or picked up, except rarely.**

**That a reliable shortstop and pinch player of Barry's stripe is to be found or developed whenever a leader gets ready.**

They base their belief in this respect on the fact that the advent of a real championship player in any position is so rare as to make that man stand out in his time—as everyone of the Mack discards has stood out.

* * *

**It goes without saying that they take Mr. McGillicuddy's baseball school with a grain of salt and believe that Mack twice rebuilt broken title teams as much through good fortune as through good teaching.**

And the argument will find a lot of appreciative listeners, especially among the Philadelphia fans today.

* * *

### Mack's Bane His Rivals' Boon.

WHILE Connie is harvesting trouble and criticism, his rivals are profiting immensely b ythe breaking up of his club. And what a team it was! Stop and think, men, that it is entirely probable now the disintegration of Mack's men has made pennant factors of three clubs that grabbed his discards this year—three, count 'em.

**Barry, by giving the Red Sox a great infield, makes the Boston club appear the strongest in the league.**

**Ed Collins appears to have, of his own personal prowess, lifted the White Sox into first position in the race.**

**Eddie Plank is more responsible than any one factor, except F. Jones, for putting the St. Louis Feds in the flag hunt this year.**

If Frank Baker could be had by some teams we know, he might put them in the hunt, too. Jack Coombs is making Brooklyn look more like a ball club.

That's a record—making three pennant teams out of one. But it goes to show what a formidable bunch of men Mack had assembled.

* * *

### Fed Victory No. 2.

FOR the second time, Federal League competition has forced an International League club to fold its tent and emigrate. Newark, of the International League, has moved on to Harrisburg. Baltimore was the first club to be driven out, Jack Dunn shifting to Richmond, Va., after a futile effort to buck the Federal popularity.

Considering the matter impartially there is no way in which the baseball war can be viewed which does not show decided gains for the independent forces since they launched their league as a major organization.

Kansas City and Newark are decided improvements over the Kansas City of last year, and Indianapolis—at least as money-makers. The league is also improved in playing strength and confidence.

In point of damage inflicted there is no comparison, Organized Baseball having suffered bitterly, even to the extinction of several leagues.

**And yet peace is just as far from settlement now as a year ago, apparently. The only solution of the problem seems to lie in the financial exhaustion of one side or the other. Mediation has been talked of, but an agreement on terms seems hopeless.**

* * *

### Back to the Big Leagues.

JERSEY CITY owners have sent back Jim Thorpe to the Giants for further training before they will be able to use him. James was farmed by McGraw to the Jersey club, but although he cost the Giants $5000, a lot of worry and a big contract, he was unable to make good, even in the minors.

McGraw cannot get rid of this incubus, and the next time he signs a player on his reputation as an athlete he will have to be hypnotized first.

**Rickey and McGraw are daily proving that baseball players must be born, not made.**

# PHILLIES SPLIT A DOUBLEHEADER WITH CHAMPIONS

Excellent Pitching by Rixey and Tyler Responsible for Respective Victories.

PHILADELPHIA, July 3.—Philadelphia and Boston spit even today before the largest crowd of the season, the former winning the first game 4 to 1 and the visitors the second 5 to 3. The victories were due to the sterling work of "Southpaw" Rixey for Philadelphia in the opener and Tyler for Boston in the second contest. Scores:

FIRST GAME.

| BOSTON. | AB. | H. | O. | E. | PHILADELPHIA. | AB. | R. | H. | E. |
|---|---|---|---|---|---|---|---|---|---|
| Gilbert rf | 4 | 1 | 1 | 0 | Byrne 3b | 4 | 1 | 0 | 0 |
| Fitzpat'k 2b | 3 | 0 | 0 | 0 | Bancroft ss | 4 | 1 | 1 | 0 |
| Cather lf | 3 | 0 | 1 | 0 | Whitted cf | 4 | 0 | 1 | 0 |
| Smith 3b | 4 | 0 | 1 | 0 | Cravath rf | 4 | 0 | 2 | 0 |
| Magee cf | 3 | 0 | 1 | 0 | Paskert lf | 4 | 0 | 3 | 0 |
| Schmidt 1b | 3 | 0 | 1 | 1 | Niehoff 2b | 3 | 0 | 0 | 0 |
| Maran'lle ss | 2 | 0 | 0 | 0 | Luderus 1b | 4 | 1 | 1 | 0 |
| Gowdy c | 3 | 0 | 0 | 0 | Killifer c | 3 | 1 | 1 | 0 |
| Rudolph p | 1 | 0 | 0 | 0 | Rixey p | 2 | 0 | 1 | 0 |
| Davis p | 0 | 0 | 0 | 0 | | | | | |
| *Egan | 1 | 0 | 0 | 0 | Totals | 32 | 4 | 10 | 0 |
| Totals | 27 | 1 | 5 | 1 | | | | | |

*Batted for Rudolph in the eighth.

SECOND GAME.

# TESREAU FINALLY BEATS SUPERBAS FOR McGRAW

# Connie Mack, Fallen Idol of Philadelphia Fans, Now Is Jeered as a "Quitter"

Publication Yesterday of "Alibi" Written by Athletics' Manager Under His Signature, Has Aroused Intense Resentment Among Quaker City Baseball Followers.

PHILADEPLHIA, July 3.—Thousands of fans were astounded today at the wail put forth by Connie Mack, erstwhile idol of fandom, in which he sets forth, through the medium of an afternoon newspaper, the reason why he scattered throughout the country his famous pitching staff and shot to pieces his famous $100,000 infield, giving full credit to the Federal League's 42 centimeter guns, and an additional plea that the Athletics were broken to prevent baseball ruin

"Why," said one of the 18,000 fans seated in the grandstand at Broad and Huntington street, while the Phils were walloping the world's champion Braves, "there's nothing to it more than Mack is getting back to the old days when us faithful ones supported him for years, he built up a team from a bunch of kids. These same kids made it possible to build the magnificent baseball testimonial known as Shibe Park, yet when salaries began to soar 'Connie' commenced to wobble. Federal League nothing!"

Another dyed-in-the-wool fan, one of the most prominent sporting goods men in the city, commented as follows:

"Now, whoever could possibly accuse Connie Mack of being caught napping when the team began to slip in 1914? There was no signs of slipping till the Braves mauled the confidence out of them.

### Mack Called a "Quitter."

"Whoever could imagine a man of Eddie Plank's caliber proving disloyal to Mack? Why, when the announcement was made that he had turned Plank, Bendor and Coombs loose, it was a solar plexus; but what has happened since has simply driven thousands of fans away from Shibe Park. This is shown by the attendance, and it will be years before they will be won back. Every fan loves a winner, but a true sportsman becomes disgusted when a simon-pure derby winner is deliberately put out of commission."

The story astounded every baseball fan in Philadelphia—Connie Mack, a quitter—the man who has been the very personification of nerve and rugged sticktoitiveness. Their idol has fallen or rather has let himself drop. And now, he says, he is "broke."

Sporting writers support the opinion generally held by the public of the disintegration of the Athletic machine—that it was deliberate on the part of Connie Mack to allow it to crumble, and mention facts of happenings at Shibe Park to bear out the "indoor talk."

The start of the breakup came last August when Eddie Collins and Baker demanded more money and Mack flatly refused, with results already chronicled of the Athletic stars going broadcast over the circuit.

### Mack a Shattered Idol?

After Collins went to Chicago, the heart was taken out of the old guard and they were fighting a losing battle and became disheartened and weren't able to play their usual game. It is related of Herb Pennock, the young pitcher, whom Mack released to Boston a short time ago, that Mack called him to account for seeming lack of steam and that he replied: "Whats' the use with a team like that behind me?"

The next day he was sold to Boston. The same is said of other former stars who were unable to carry the game through with the weak talent Mack has filled into the vacant places in his machine.

As said before, Connie Mack is a fallen idol. Will he come back?

# CUBS BREAK EVEN IN GAMES WITH PITTSBURG

CHICAGO, July 3.—Chicago and Pittsburg broke even in a double-header today, the locals taking the first, 6 to 5, while they lost the second, 2 to 4.

The first game contained plenty of hits by both teams, but Chicago's were more valuable, because they followed bases on balls.

Poor base running and poor coaching prevented the visitors from winning this game.

Zabel held Pittsburg to four scattered hits in the second, but his numerous bases on balls cost him the game. Adams was hit hard, but was given sensational support, especially in the pinches. Scores:

FIRST GAME.

| PITTSBURG. | AB. | R. | H. | E. | CHICAGO. | AB. | R. | H. | E. |
|---|---|---|---|---|---|---|---|---|---|
| Carey lf | 5 | 2 | 2 | 0 | Good rf | 5 | 0 | 1 | 0 |
| Collins cf | 5 | 0 | 1 | 0 | Fisher ss | 3 | 1 | 1 | 0 |
| Baird 3b | 4 | 0 | 1 | 0 | Schulte lf | 2 | 1 | 1 | 0 |
| Hinch'an rf | 4 | 0 | 1 | 0 | Zim'rman 2b | 4 | 0 | 3 | 0 |
| Wagner ss | 4 | 0 | 0 | 0 | Saier 1b | 3 | 0 | 0 | 0 |
| Viox 2b | 4 | 0 | 2 | 0 | Williams cf | 4 | 0 | 1 | 1 |
| Johnst'n 1b | 3 | 0 | 0 | 0 | Phelan 3b | 2 | 2 | 1 | 0 |
| Gibson c | 4 | 1 | 3 | 0 | Archer c | 4 | 1 | 1 | 0 |
| Cooper p | 0 | 0 | 0 | 0 | Humphries p | 3 | 1 | 1 | 0 |
| *Gerber | 1 | 0 | 0 | 0 | Standridge p | 1 | 0 | 0 | 0 |
| Conselman p | 2 | 1 | 1 | 0 | Lavender p | 0 | 0 | 0 | 0 |
| **Costello | 1 | 0 | 1 | 0 | | | | | |
| ***Schang | 0 | 1 | 0 | 0 | Totals | 31 | 6 | 10 | 1 |

SECOND GAME.

### Braves' Schedule Changed.

### Association Scores.

### Central Association.

### Three-Eye League.

# YANKEES DIVIDE WITH GRIFF; JOHNSON LOSES

NEW YORK, July 3.—New York and Washington divided honors in a double-header here today, Washington taking the first, an eleven-inning struggle, 8 to 7, and the Yankees defeating Johnson in the second, 4 to 1. New York fought an uphill game in the first contest and was aided by home runs by Pipp and Boone. Peckinpaugh tied the score in the ninth with a home run, but McBride won the game for Washington with a home run in the eleventh.

By pitching in the eleventh inning of the first game and retiring in order, Johnson had pitched 30 consecutive scoreless innings. New York, however, broke his string by scoring two runs in the first inning of the second game. Caldwell easily outpitched the Washington star, allowing only three hits. Altrock and Shanks were ordered off the field in the second game by Umpire O'Loughlin for protesting a decision. Scores:

FIRST GAME.

| WASHINGTON. | AB. | R. | H. | E. | NEW YORK. | AB. | R. | H. | E. |
|---|---|---|---|---|---|---|---|---|---|
| Moeller rf | 4 | 1 | 2 | 0 | High cf | 6 | 1 | 2 | 0 |
| Foster 3b | 6 | 2 | 2 | 1 | P'k'pa'h ss | 5 | 1 | 2 | 1 |
| Shanks lf | 6 | 1 | 3 | 0 | Maisel 3b | 5 | 1 | 1 | 1 |
| Milan cf | 4 | 1 | 2 | 0 | Pipp 1b | 5 | 1 | 3 | 0 |
| Gandil 1b | 4 | 1 | 1 | 0 | Cook rf | 4 | 1 | 1 | 0 |
| Neff 2b | 4 | 0 | 0 | 1 | Hartzell lf | 5 | 0 | 1 | 0 |

SECOND GAME.

### Industrial School Nine Wins.

# TRENDALL'S NEXT OPPONENT MAY BE MICKEY SHERIDAN!

Future City Club Will Probably Stage This Contest in the Near Future.

CHICAGOAN VERY CLEVER

He Can Also Deliver the Knockout Kick, His Record Indicates.

By Harry S. Sharpe.

Referee of the Future City Athletic Club and the Post-Dispatch's Boxing Authority.

Mickey Sheridan, one of the best-known welterweight boxers in the West, came down from Chicago the past week to witness the Trendall-Kelly bout at the Coliseum and arrange a match with the winner. As the honors went to Trendall, Sheridan conferred with Tommy Sullivan relative to staging the bout of it could be arranged, saying that he would box the "Pride of Kerry Patch" at any weight from 138 to 145 pounds.

Sullivan has taken the matter under advisement and, as Trendall is in good condition right now as a result of his hard training for Kelly, it is possible the match may be made. This bout would furnish attractive entertainment.

Sheridan has a good record and has been a busy boxer since he began his career as a professional in January, 1909. He has the reputation of always trying his best and is very popular. A feature of his entertainment is his versatility. When he is boxing a slugger he resorts to cleverness, and when facing a boxer he becomes a slugger. As a rule, he changes his style in the ring to the opposite of that of his opponent, and at this he appears to have been quite successful.

### Sheridan a Former Jockey.

Eddie Michael ("Mickey") Sheridan was born in Chicago, Ill., Nov. 13, 1890. He was formerly a jockey, riding as an apprentice for the James Griffin stables for three years beginning 1906, then grew too heavy for that and took up boxing. Sheridan is a clean-living man, not given at all to bragging of his accomplishments, and he does not believe in trying to be "tough."

The Chicago boy is a great admirer of Packey McFarland, the brilliant welterweight boxer of that city. **He regrets that McFarland probably will not participate in any more ring contests, but says there is no good reason why he should, as he could hardly add anything more to his reputation as a boxer and has earned and saved enough** to keep the wolf of hunger from the door for a long time to some. In addition to this, he not very long ago married an estimable young lady of considerable wealth and an expressed wish that Packey would give up his ring calling. Add to this the fact that McFarland has grown very heavy and that it would require a long siege of hard training to reduce to fighting weight.

"In my opinion," said Sheridan, "McFarland is one of the greatest men the ring has ever had. He has successfully demonstrated the science of boxing, has a clean record and is every inch a sportsman. Were it not for the latter he might have a long list of knockouts to his credit. I know he has the punch. I have boxed men of all sizes, including some strong heavyweights, and none of them has ever hit me so hard as McFarland has in some of our practice bouts.

"McFarland's custom is to flick, slap and tap an opponent, demonstrating when and where to land the blow, and he is satisfied with that. He only wishes to knock out abusive, bragging fighters, foul-mouthed and rough. He will carefully avoid knocking out a clean, manly boxer if possible. He has been a credit to the game and will be remembered long after his time."

### Jinx Has Pursued Sheridan.

While Sheridan has a long record, it would have been much longer were it not for the fact that he bears the unique distinction of having lost more engagements by reason of illness or accident to prospective opponents, or interference by State officials, than almost any other boxer in the ring.

Only recently, when Gov. Ferris put the "lid" on boxing in Michigan, Sheridan was hit pretty hard by the cancellation of four matches in which he was to engage. This meant a loss to him of nearly $2000. On June 22 he was to have boxed Jack Doig at Jackson and had another engagement at Flint for June 28.

Following this he was scheduled to meet Johnny Lore at Mount Clemens on July 5, and soon thereafter was to have boxed Milburn Saylor at Kalamazoo.

"But there is no use weeping over spilled milk and it is up to me to arrange some dates for Mickey in clubs beyond the pale of Michigan," said Sheridan. "I have never boxed in St. Louis and would like to show here if a match with Trendall can be arranged."

Sheridan is one boxer who is willing to give or take a little poundage. It is hard for him to make less than 138, but he is willing to take on anyone up to 145. During the present year he has boxed 10-round bouts with Dave Daniels, "Swats" Adamson, Milburn Saylor, Johnny Lore and John ("Kid") Alberts, winning all of them.

### Kern to Box Fred Nelson.

There will be plenty of boxing next Tuesday night at the Future City Athletic Club, according to a program arranged by President Tommy Sullivan. The bouts will take place at the club's regular location, Nineteenth and Pine streets.

John Kern, who knocked out "Scotty" McCurdo at the Coliseum last Tuesday night, has been matched with Fred Nelson for the main event. All Kern asks is that Nelson will do 152 pounds ringside.

Paddy Kelly and Charley Dalwitz will meet in the semi-final at 130 pounds. This should be a good contest. Sullivan has been wanting to match this pair for some time, but the question of weight could not be adjusted until now. Dalwitz boxes at about 126 pounds, but was willing to let Kelly come in at 130.

"Young Leach Cross" and Paddy O'Toole will meet at 122 pounds, and Georgie Witt and Harry Miller have been re-matched at 116 pounds.

All the bouts are for 8 rounds, except the last, which will be six rounds.

### Jack Read Goes Home.

Jack Read, the Australian lightweight, who was knocked out by Frankie Callahan in the fifth round on June 22 at the Coliseum and defeated by Benny Palmer in four rounds at Cincinnati on last Thursday night, announces that he will sail from San Francisco on July 6 for his home in Sydney, Australia, where he has been promised some bouts.

Read was boxing with great success in Australia up to two years ago, and was then induced to come to the states by Joe Woodman, manager of Sam Langford, who had taken a great fancy to the Australian lightweight and thought he would be a world-beater over here.

# GOV. DUNNE SIGNS BILL RAISING PAY OF LEGISLATORS

Measure Increases Salaries From $2000 to $3500 for Two-Year Period.

COST OF LIVING A FACTOR

Says Expenses Justify Higher Salary and That It Will Work Against Corruption.

Special to the Post-Dispatch.

SPRINGFIELD, Ill., July 3.—Gov. Dunne late this afternoon signed the bill increasing the pay of members of the General Assembly from $2000 to $3500 for the two years for which the members are elected. In doing so, the Governor declared that he believed the increase would benefit legislation.

The expensive campaigns necessary under the primary act, the Governor says, and the living expenses of members at Springfield, makes it impossible for Assemblymen to save more than $250 a year out of their salaries. This makes the operations of corruptionists easier, the executive believes.

The Assembly voted itself mileage for the session which closed last Thursday. It is said the Governor hesitated to sign the bill because of the likelihood that the next Assembly, even with the increased pay, would follow this precedent.

**Believes Increase Justified.**

"In signing this bill I believe that I am actuated solely in so doing by the public interest, and that the law will redound to the public benefit," the Governor said in his statement.

"At the present time the salary of the members of the Legislature is $2000 for the term for which they were elected, or $1000 per year.

"I am reliably informed that since the enactment of the direct primary it costs members of the Legislature from $500 to $1500 and sometimes more, in all contested candidacies. Most of these expenses are incurred for advertising, printing, lithographs, hiring of halls, music, etc., which are entirely legitimate expenses in exploiting the candidate's claim for popular support.

"In some few cases where candidates are unopposed the expenses of election may not be to exceed $500, but these cases are the exception. I think that I am safe in declaring that the average legitimate expenses of a candidate for member of the Legislature is $750. After the election he is compelled to attend at least one session of the Legislature, which, judging by the last three sessions of the Legislature, lasts close on to six months. The member is also compelled at times to attend special sessions of the Legislature outside of the regular session.

"In attendance at these sessions of the Legislature the member is compelled to live in Springfield at least four days out of every week. Five days a week he must spend away from home, either in Springfield or in going from or coming to Springfield. The cost of living in Springfield to the ordinary Legislator must average at least $5 a day. His living expenses in Springfield, and his railroad fare to Springfield and return must cost him on the average about $30 a week. An attendance of 24 weeks, such as occurred during the sessions of 1913 and 1915, at $30 a week, would amount to $720. Adding this $720 to the $750 average expense of election, would make each member of the Legislature expend legitimately and fairly in securing his election and living in Springfield, in the neighborhood of $1500, leaving to the Legislator as his compensation for the two-year term a bare $500, or $250 a year. This is the situation at the present time.

**Would Lessen Corruption.**

"It leaves the legislator with such spare compensation a prey to the wiles and artifices of the professional lobbyist ever at hand to cajole and corrupt the weak and unwary Representative of the people. Such inadequate compensation in the past has been conducive to weakness on the part of the legislator, if not to corruption. Men in public life should not be exposed to the temptations produced by such a situation.

"I am convinced that the raising of the salaries of the members of the Legislature will be conducive toward the selection of good legislators and the enactment of good laws."

"I am glad to know the views hereinabove axpressed are entertained by the Legislative Voters' League, which has concerned itself for years with the character of the men in the General Assembly and the character of the laws of the State of Illinois. That organization has lately publicly announced that in the opinion of the League a salary of $3500 for a member of the Legislature is reasonable and that the members of the Legislature were justified for voting therefor."

## GERMAN METHODISTS TO MEET

The second biannual assembly of the representatives of the ten conferences of the German Methodist Church in America will be held Tuesday evening in the Salem Methodist Church, Page boulevard and Pendleton avenue. The assembly will adjourn Thursday night.

Fifty delegates are expected to attend, among whom will be the Rev. William Esslinger of Zurich, Switzerland, he being the only delegate representing a foreign country to attend. The assembly will be opened by Bishop W. O. Shepherd of Kansas City. The delegates will include district superintendents, one layman from each district, president of the German colleges, superintendents of institutions and editors of church papers.

# GOVERNOR FREES MAN ONCE UNDER SENTENCE TO DIE

Kansas City Striker Who Killed Non-Union Hack Driver Gets Parole.

FOLK SAVED HIS LIFE

Sponsor He Is Released to Was Formerly Foe of Labor Unions.

Special to the Post-Dispatch.

JEFFERSON CITY, June 3.—A parole was given by Gov. Major today to Edgar G. Bailey, who was serving a life sentence in the Missouri Penitentiary for the murder of Albert Ferguson in Kansas City, the night of March 19, 1904, during a strike of union hack drivers. Bailey was sentenced to die, but Gov. Folk commuted his sentence to life imprisonment, Oct. 20, 1904.

Ever since his incarceration trades union men have been trying to obtain Bailey's release. His pardon is one of the three "Fourth of July" paroles. He is paroled to Phil R. Toll of Kansas City.

Bailey was a member of the Hack Drivers' Union, whose members were on a strike. Ferguson was a nonunion hack driver, who kept on driving his hack after the strike was declared.

The night of the murder Bailey, two other hack drivers, Moon and Forsha, and a woman, Gertrude Biggs, planned, according to evidence brought out in the trial, to lure Ferguson to a lonely place, beat him up, and, if he resisted, to kill him. They telephoned to the stable where he was employed for a hack to go to the Coates House. When it arrived the party was waiting for it on the sidewalk. Bailey was dressed in women's clothing, to make it appear to Ferguson that there were two men and two women in the party.

**Four Rode to Dark Spot.**

Ferguson stopped his hack, the four got in, and Bailey directed him to drive to Fifteenth and Central streets, a lonely and dark spot. On the way, the testimony disclosed, Bailey got out his revolver. The State offered evidence at the trial that those in the hack decided that Forsha was to get out first and attack Ferguson and in the scuffle Bailey was to get out and kill him.

On the way Bailey sang the song "Bedelia," which was then popular, to prevent Ferguson from suspecting them.

Arriving at the place the hack stopped and Ferguson got down and opened the door. Then Forsha got out and struck Ferguson in the face with brass knuckles. Ferguson knocked Forsha down. At that moment, the State's evidence showed, Bailey shot him. Then they all ran away and gathered in Bailey's room and talked over the killing.

At the trial the woman turned State's evidence and told all that occurred.

**Forsha Got 18 Years.**

Forsha was convicted and sentenced to 18 years for his part in the crime, but was pardoned some time ago. Moon pleaded guilty and was given two years. The woman went free.

Union labor has been working for the pardon of Bailey ever since he was convicted. The American Federation of Labor and the State Federation of Labor have both appealed to every Governor since his conviction for his pardon.

Toll, to whom Bailey is paroled, is a millionaire lumberman, for years a bitter enemy of the labor unions. He was president of the Employers' Association at the time Bailey killed Ferguson.

John P. McDonough, 2232 Plover avenue, a labor leader, was one of the most indefatigable workers for Bailey's release. He made many trips to Jefferson City to arrange the pardon. Former Gov. Hadley made an exhaustive study of the case and refused to pardon the prisoner. Senator Reed, special prosecutor in the case, Prosecuting Attorney Jacobs of Kansas City and some of the jurors were among those who recommended clemency.

The teamsters' organization in St. Louis has been active in trying to obtain a paroon for Bailey. A committee composed of Thomas Coyne, J. J. Dugan and Daniel Murphy have worked constantly with McDonough, and the organization has assisted Bailey financially during the time he has been in prison.

A CORAL RED DRAGON ON A RARE WHITE VASE.

# Two of the Pieces of Chinese Porcelain Bought by Museum

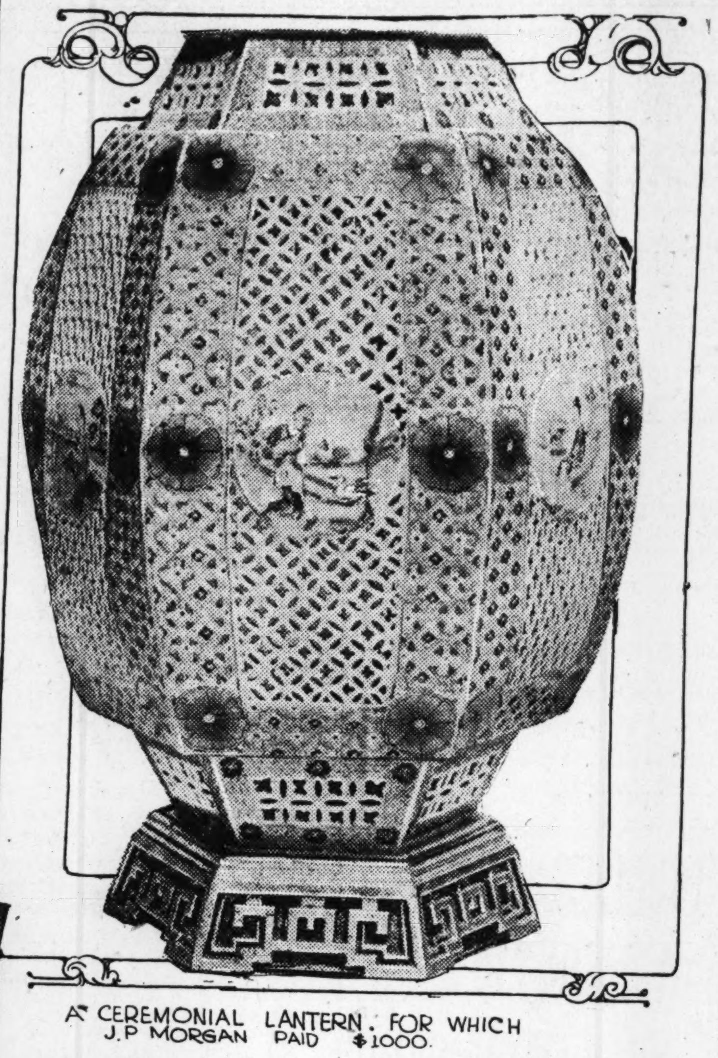

A CEREMONIAL LANTERN, FOR WHICH J.P. MORGAN PAID $1000.

# RICHMOND BLUES HERE FOUR HOURS ON WAY TO FAIR

Gay Costumes of Virginians Admired by Scores at Union Station.

The midway at Union Station presented a wartime appearance last night when 187 members of the Richmond Light Infantry Blues, a crack military organization, known as the "patent leather regiment, "escorting Gov. Henry Carter Stuart of Virginia and his staff, to the Panama-Pacific Exposition at San Francisco disembarked from a special train for a four-hour visit with the Virginia Society of St. Louis.

The train arrived over the Big Four at 8:05 o'clock, having been delayed three hours, which seriously interfered with the plans of the local Virginians for the entertainment of the visitors. The party was to have been taken to the entrance to Forest Park at King's highway and Lindell boulevard, where it was to have formed in line for a parade to the Jefferson Memorial and then to Forest Park Highlands. The parade had to be abandoned, but the visitors were entertained at dinner at Forest Park Highlands, where Gov. Major, Adjutant-General John B. O'Meara of the Missouri National Guards, and Acting Mayor Haller paid their respects to the Virginia Governor and his staff.

**Have Showy Costumes.**

The rich and showy costumes of the Richmond Blues attracted the admiration of hundreds of persons who crowded Union Station to witness their arrival. The soldiers carried guns and wore uniforms of navy blue, trimmed with white. The lapels of their coats were faced with white. They had white shoulder straps and magnificent white plumes surmounted their helmets of brilliant patent leather. Patent leather shoes also formed a part of the showy dress which has won for them the name of the "patent leather regiment."

The visitors were met by a committee from the Virginia Society of St. Louis, including its officers. These are Walker Hill, president; William H. Lee, vice president, and Cary N. Weisiger Jr., secretary-treasurer. Other members of the Entertainment Committee were W. W. Hoxton, Samuel B. McPheeters and Albert Bond Lambert.

Gov. Stuart told reporters his State was sending so imposing a representation to San Francisco as a tribute to the West for the cordial treatment it has always extended to the sons of Virginia.

**Jaunt Costs $30,000.**

The jaunt is costing $30,000. Of this $10,000 was appropriated by the State, $10,000 was given by the City of Richmond and $10,000 was raised in Richmond by popular subscription.

The Richmond Blues are considered one of the finest military organizations in the country. The organization was formed in 1878 by survivors of the Civil War and their descendants. To be a member of this organization is considered a high social honor and as the membership is limited there is always a large waiting list. Maj. E. W. Boles is commanding the fair party.

The special train of 11 cars left at midnight over the Missouri Pacific. It will arrive in San Francisco Wednesday at 8 p. m. The train will be kept intact until the party returns to Richmond July 24.

**Police Get Three New Autos.**

The police department yesterday purchased three new automobiles. One is to be used by a squad to run down stolen autos, another for Capt. Albert Schwartz of the Mounted District, who has been using a horse-driven vehicle, and the third for the superintendent of police horses and vehicle equipment.

# ST. LOUIS BUYS ART PIECE WHICH COST J. P. MORGAN $1000

Museum Acquires 34 Examples of Chinese Porcelain From Famous Collection.

The Board of Control of the City Art Museum announced yesterday that it had acquired 38 pieces of rare and antique Chinese porcelains, all but four of them coming from the famous collection of the late J. Pierpont Morgan, which was exhibited for years at the Metropolitan Art Museum in New York. The cost of the porcelains to the museum was not made public, but it was said that Morgan paid $15,000 for the 34 obtained from his collection. The expense was defrayed out of the regular revenues of the musem.

One of the examples is a ceremonial lantern, a marvel of intricate lace and jewel work, for which Morgan paid $1000. Several of the pieces date back to the famous Ming period of 500 years ago. Others are of the classic Chinese ceramic period, known as K'ang-Hsi, the date of which was 1662-1722.

Part of the Morgan collection was sold to wealthy connoisseurs, like Frick, Rockefeller and Widener. The remainder is being disposed of among the art museums of various cities. A gallery of 125 pieces was sent to St. Louis for inspection, and from among them Director R. A. Holland chose the 38 examples purchased.

**Represent Range of Porcelain Making**

His idea was to represent in a small collection something of the range of Chinese porcelain making, not only as to period, but as to variety of color and form. All of the pieces acquired have been authenticated by Dr. S. W. Bushnell, an authority on Chinese ceramics, and by William M. Laffan, who edited the catalogue of the Morgan collection.

Among the more notable pieces are two examples of the rare apple green color, which was invented by Lang-Ting-tso, the famous viceroy to Emperor K'ang-Hsi (1662-1722) and called after him "Lang-yao." He also invented the famous "Sang-de-boeuf," or oxblood color, of which there is a piece on exhibition. Pieces of this color are the rarest and the most sought after of all Chinese porcelains.

There are also two small examples of the celebrated peach bloom color, which was first made during the reign of K'ang-Hsi. It is called "apple green and red" by the Chinese. The idea was to represent the color of the peach bloom from the time it is a tiny bud bursting through the green calyx, till it becomes a full blossom.

**Souffle Glazes.**

One case contains a collection of "blue and white" pieces of the K'ang-Hsi period. There are two examples of the souffle glaze—one robins' egg blue and one pink. These peculiar hues were produced by blowing the color through a tube with silk gauze at the end, through which it was forced in minute particles onto the body.

Among the other colors represented are clair-de-lune or pale moonlight white, mirror black, imperial yellow, mazarine blue, turquoise blue, gray blue, iron rust, famille vert, famille noir and camellia leaf green.

There are several vases in cobalt and powder blue. One of these is a "matrimonial jar," with decoration in graceful carp, ascending and descending, to indicate the "ups and downs of married life." The fish are done in pale colar color and the seaweed and other aquatic plants are in gold. A powder-blue beaker has a raised design in a rose color. There is one piece in mirror-black glaze and one in the very rare apple-green.

# GOVERNMENT SUIT TO DISSOLVE THE READING IS LOST

U. S. District Court Gives Long Delayed Decision in Favor of Defendants.

HOLDS LAW NOT VIOLATED

Action Was Against Three Companies Alleged to Be in Illegal Combination.

PHILADELPHIA, July 3.—The United States District Court today gave a decision in favor of the defendant in the Government's suit to dissolve the Reading company and to separate the New Jersey Central Railroad from the Reading.

The suit was against the three Reading companies, the Central Railroad Co. of New Jersey, the Lehigh Coal and Navigation Co. and other concerns and individuals in the coal producing or coal carrying trade, the object of the action being to break up an alleged combination among them which the Government charged existed in violation of the Sherman anti-trust law and the commodities clause of the Hepburn railroad act.

The Court divided the defendants into two groups, one headed by the Reading holding company and the other by the Lehigh Navigation Co. The only connection between the two, the Court said, is a certain agreement made in March, 1871, and the Court holds that this agreement does not violate the laws of the United States and therefore that the Lehigh Navigation group need not be further considered. But the Government is allowed to proceed against this group separately, if it decides to do so.

**Reading Group Taken Up.**

The Canals and the Wilmington and Northern Railroad are considered as negligible features and the bill is dismissed as to them. After considering the extent of the unmined deposit the Court took up the Reading group, declining to go into any charges before the reorganization in 1896. The subject of unlawful combination under the anti-trust act of 1890 is discussed with special reference to the mining and transportation of coal and the Court held that a miner must in common prudence look to the future and may therefore acquire surplus coal lands, even in large amounts. No evidence had been offered that large producers had been injured and no effort was made to prove that the prices of coal had been excessive, the Court said. As to the smaller producers, several charges of unfair conduct were examined and one or two were sustained, but in general the Court said:

"Except as stated, no discrimination or oppression against other producers and sellers has been proved against the three Reading companies. No dealer has been prevented from going into business and no shipper has been prevented from shipping all he produced.

**Meets Competition in Markets.**

"The coal company meets competition in all the markets it reaches. All along the Reading Railroad the coal of other shippers over that route meets its own coal, while at many points the Pennsylvania Railroad and the Lehigh Valley Railroad bring the product of other mines. In more distant markets it faces the competition of all its rivals.

"Neither is there any proof that the price of coal has been exterminate or unreasonable. Even in times of scarcity, there has been no exaction of higher prices.

"The rates of freight have remained for years substantially as they now are, and (except in the case of certain shippers over two other roads; not defendants, that reach the anthracite fields), the Interstate Commerce Commission, with full power of regulating the subject, has not interferred with these rates. Indeed, the commission heard and dismissed a complaint against the reasonableness of the rates charged by the Reading Railway and other carriers at the suit of William R. Hearst several years ago."

**Commodities Clause Not Violated.**

The Court then considers the Central Railroad of New Jersey as the owner of nearly all the capital stock of the Wilkes-Barre Coal Co., a competitor in the mining of coal. The Court holds that as the Reading Coal and Iron Co. and the Wilkes-Barre Coal Co. are competitors, the union of control over these two companies in the Reading holding company is objectionable, but as the interchange of traffic between the Reading Railroad and the Central of New Jersey is not complained of and is evidently of very great value to both systems, the Court makes a suggestion that the object of the Government will be attained if the Wilkes-Barre Coal Co. should be divorced from the Central railroad. But as this particular matter was not argued, it commends this subject to counsel for further consideration when the decree comes to be framed.

The remaining questions in the suit is under the commodities clause and the Court decides that the commodities clause has not been violated by the Reading company. The Court expressed regret at the delay in the decision of the case. The case was argued in June, 1914. The decision was written by Judge McPherson and concurred in by Judges Buffington and Hunt. These three Judges also sat in the United States Steel case, which was recently decided.

**Government Undoubtedly Will Appeal, It Is Said in Washington.**

WASHINGTON, July 3.—It was said today at the Department of Justice that Attorney-General Gregory undoubtedly would take an appeal to the Supreme Court in the suit against the Reading and the Central railroad of New Jersey.

**The Associated Press News Service is received and printed exclusively by the Post-Dispatch in the St. Louis evening field.**

# POULTRY WORLD

NEWS and FEATURES of the

## Common Sense of Caponizing

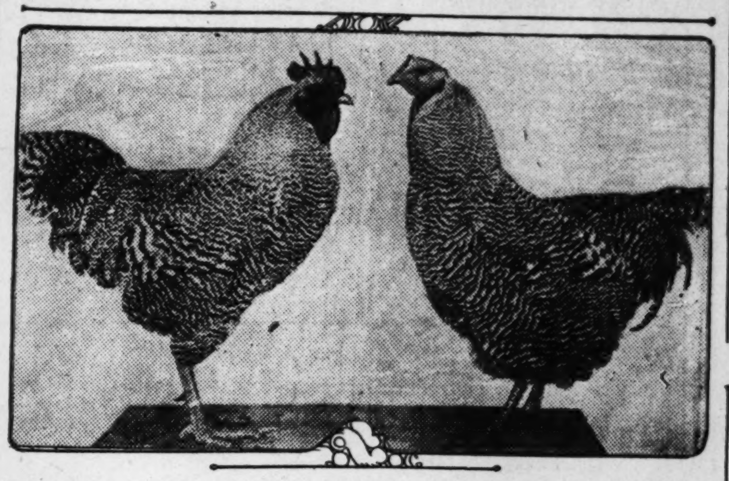

THE two birds shown in the picture were two-pound cockerels on May 1, worth 20c per pound. One was caponized; the other was not. When they were one year old, the cockerel weighed eight pounds and the capon 11. The cockerel was worth 5c a pound and the capon 20c. What was the difference in value?

Two two-pound cockrels are caponized, one when it was worth 25c a pound, the other when it was worth 15c a pound. At one year old they weighed 10 pounds each, and sold for 20c per pound. What was the difference in the profit on each, if it cost $1 each to feed them for a year?

Moral: Sell the cockerels if the price is much above capon prices. Caponize the cockerels when the price is below capon prices.

## Poultry Problems Solved.

**Cleaning a Poultry House.**

I had my chicken house whitwashed this spring, but it is so full of lice I can hardly go into it. I closed the house tight and smoked old shoes and then put sulphur on the fire, but that did no good. I washed the chicken pens and the floor with buckets of water and that did no good, either. I have never had so many lice in my poultry house before and I am surprised that no more of my chickens have died. Please advise me as to what to do to get rid of the lice.—C. M. H., St. Louis, Mo.

While whitewash is an excellent disinfectant and purifier, and will kill a great many lice and their nits, it should not be depended upon exclusively to get rid of the pest. Even if very carefully done some lice and their eggs will be missed in corners and crevices. The fumigating with sulphur should have checked them very materially, and I do not understand why you had no better success with it, if it was done thoroughly. If possible, I would get all the birds into some other temporary quarters, then take out every box, roost, hopper, trough, and everything else that is absolutely not a part of the walls or roof. Then use kerosene or kerosene emulsion on every spot, crack or corner where a louse may be in hiding. Probably it would be a good plan to burn up all the nest boxes and get new ones.

Kerosene will penetrate all crevices and crannies, but enough must be used so as to reach every part of them. It may be applied with a brush or spray pump, and a machine oil can is also very handy with which to squirt it into cracks and corners that may not be reached otherwise. While the fowls are out of the house dust them thoroughly with a good lice powder. The way to do this is to hold them up by the legs and shake the powder well into the fluff, especially under the wings and legs.

Then return only enough of the equipment to the house to supply the immediate needs of the flock, or if the birds can be kept in their temporary quarters leave them there for several days or even weeks. Of course, the floor of the house needs careful treatment, too. If a wooden floor, scrape and then scrub it thoroughly, using a stiff brush and washing powder. Then apply kerosene. If an earth floor, take out enough of the surface to get down into fresh earth, then replace this, if necessary, with earth from the outside. In a week or 10 days repeat the application of kerosene to get the lice that were missed the first time and those hatched from the eggs meantime.

Perhaps three or four treatments of this kind will be needed if the house is very badly infested. If these methods will not get results for you, then your problem is too much for us.

**Droopy Chicks.**

I have been losing my young chickens. They are about two weeks old and simply droop around and die. In the morning they may be all right, but before night they are dead. They don't seem to have bowel trouble.

I also have a hen that for about two months has seemed to have a cold. She wheezes and her eyes have become inflamed and they matter. She now has lost the sight of one of her eyes. She seems to eat well but has difficulty in swallowing.

H. E. R., Taylor Springs, Ill.

From the meager information given in the case of the chicks it will be exceedingly difficult to recommend a definite treatment. Undoubtedly there is some bowel ailment present, perhaps caused by getting something to eat not meant for them. Under the circumstances the only advice we would care to give is to change their feed, and put the well birds into new quarters to insure safety from contagion. Feed whole grain of the smaller kinds and no sloppy food, but let them have plenty of fresh water.

The hen is affected with a roupy condition and the usual treatment for roup should relieve, and may cure her. Dissolve some permanganate of potash crystals in a small amount of water and add enough of this to the drinking water so as to turn it a deep wine color. Let her have no other water to drink and also dip her head into this for a few seconds two or three times a day. Bathing the head in hydrogen peroxide also is recommended as very helpful. However, unless this hen is a valuable bird I would not advise going to very much trouble in trying to cure her. She ought never again to be used as a breeder. She will never be as good as a well bird, other conditions being equal.

**Roup or Gapes.**

I have some R. I. Red chicks 4 months old that were sick for four weeks. The disease seems to be something like roup. They have a rattling in the throat, shake their heads, show a little discharge, and have a poor appetite. I killed these chicks. I also had some hens with a similar disease.—G. J., St. Louis.

My first impression was that these chicks are affected with gapes, but you do not describe the symptoms fully enough to make one feel positive about this. In the case of gapes, the symptoms are almost unmistakable. There is a gasping for breath, the chicks assume a droopy attitude, and they lose weight rapidly. The usual treatment for this is to dip a feather into turpentine and apply it to the inside of the throat. But unless you are sure that they have gapes from the symptoms given, don't give this treatment, as it is pretty harsh and bad enough when they must have it to save them. If it is not gapes a condition brought on by exposure to cold or rain or both, being in fact a form of roup, is the ailment. In that case the treatment recommended for roup in older birds should be followed.

## Work by Expert on Caponizing Industry

The fourth annual edition of "What's a Capon, and Why," has been published by George Reuoy of Cedar Vale, Kan. It is a booklet of more than seventy pages, and the edition, it is announced, was of 10,000 copies. It contains as a special feature a list of more than 60 capon buyers, in various parts of the country, who constitute a certain and convenient market for those who are engaged or may engage in the industry.

The capon has become a modern necessity, Beuoy states at the outset of his treatise, and while they are still the greatest delicacy that can be placed before particular epicures, modern ingenuity has placed them within the reach of everyone with energy and ambition enough to feed and care for a chicken. The caponizing process, he explains in considerable detail, with illustrations from life, is one that even a child can easily master. The booklet also treats, in entertaining and instructive style, the various uses to which capons can be put other than food. The principal of these, perhaps, is as foster mother to young chicks, turkeys or other fowls, in which capacity they are in some instances declared to be more efficient and trustworthy than the real mothers.

As the weather grows warmer the feed of corn and similar heating foods should be cut down. Oats, wheat, bran, milk and green feed are better for the summer months.

A few drops of turpentine in the drinking water, about every ten days, will help ward off contagious diseases.

# WOODSON HOLDING OUT PART OF SON'S PAY FOR LATTER'S DEBTS

JEFFERSON CITY, Mo., July 3.—That Chief Justice A. M. Woodson of the Missouri Supreme Court has been compelled to set aside $50 a month out of the salary of his son, A. M. Woodson Jr., as official stenographer, in order to insure the payment of the young man's debts, was learned today when a judgment for $82 was returned against young Woodson before Justice of the Peace Goodall.

The younger Woodson was sued for the amount on a furniture bill. Judge Woodson appeared for his son, and explained to the Court and the jury that he had told his son's creditors that he would see that they were paid off in their turns.

Judge Woodson agreed that the furniture bill would be paid. He explained that $50 a month is being kept out of his son's salary to pay his creditors. The son's salary is $1500 a year.

**Police Signal Officer Dies.**

Michael Desmond, 37 years old, of 4524 Page boulevard, signal officer for the Second Police District, died at his home yesterday afternoon of rheumatism, from which he had suffered five years. It was only in the last few weeks, however, that his illness had been such as to keep him from his duties.

# HIGH SCHOOL CLUB PROMOTES COUNTY POULTRY-BREEDING

Has Shipped 1500 Settings of Pure-Bred Barred Plymouth Rock Eggs This Season.

The 80 members of the Middletown, Va., County High School Poultry Club have shipped 1500 settings of pure-bred barred plymouth rock eggs so far this season. The club represents a new idea in poultry work—community poultry breeding. It offers great opportunities for the improvement of poultry stock, as well as the marketing of poultry and eggs, and can easily be adopted by many of the schools teaching agricultural subjects.

A single flock of about 30 pure-bred plymouth rocks forms a nucleus for the distribution throughout the district of eggs for hatching. But the students are not the only ones to benefit from the flock. Their parents and anyone within the county can obtain a setting of eggs for hatching, in payment for which they return in the fall one of the chickens hatched. The members of the club and other individuals who obtain eggs to start raising pure-bred stock, however, have to pledge themselves to hatch eggs from this source only.

Care of the poultry is part of the school janitor's work, and thus it is systematically cared for by one rather than under a hit-or-miss plan where a number of school children "try their hand" at feeding the fowls.

Two male birds are kept with the 30 hens only during the breeding season, and eggs are sold in the open market when not sold to club members or individuals for setting. To prevent inbreeding the roosters of a different strain may be substituted each spring.

The poultry club affords a chance to exchange breeding fowls and introduce new blood into the flocks. It also provides a valuable outlet for the energies of the young folks who are interested in things pertaining to the farm.

## Early Fall Laying Calls for Care Now

Care now will make your chicks lay early in the fall. They should have plenty of green food, plenty of water, and sheltered yards.

Spray the henhouse thoroughly with kerosene or liquid lice-killer.

Cover the windows of the poultry house with woven wire and get a woven-wire door. Thus you may give the hens plenty of air at night, with no danger from skunks, weasels or other marauders.

Little chicks should be sprinkled with some lice-killer, or pyrethrum powder, to keep lice away.

As soon as the breeding season is over the males should be removed from the yard.

Clean the incubators and brooders before putting them away. Wash with boiling water and dry in the sun.

Scald receptacles for feed and water frequently.

If there is no natural shelter, provide one, particularly for the chicks, by hanging burlap over a frame.

## Shade for Poultry a Summer Requirement

A matter that seems of small, if any, importance to many poultry raisers is provision for shade for the fowls in the summer. On most farms trees, shrubbery, hedges and buildings solve this problem, but on others the birds gathered about the dwelling show that they have no other place to go to escape the rays of the sun. Young stock, chicks especially, need a shaded place in hot weather, and if it can be arranged so that there is a current of air through it, all the better.

Failure to provide shade for poultry during the summer not only results in a large number of deaths, but the flocks are less productive. Poultry of all kinds requires shade, and ducks and geese very quickly succumb if unable to get protection from the sun's rays.

## Minnesota Showing Interest in Poultry

Missouri expends more in promoting the poultry industry than any other State, and is doubtless the greatest poultry State in the country. The last Legislature appropriated $91,110 for general poultry work, especially the work done by the experiment station at Mountain Grove, and in addition $10,000 to be used as premiums for the smaller poultry shows.

Other states are increasingly generous in poultry appropriations. Minnesota, besides maintaining a splendid poultry department at its State Agricultural College, through its last Legislature appropriated $15,000 to go for premiums at the various poultry shows held throughout the State.

There is nothing like kerosene emulsion to get rid of mites. Add a half cup of crude carbolic acid to every 10 gallons of it, and spray the houses and coops every two weeks or such a matter.

Place a few moth balls in the new nesting material after cleaning out the nest boxes and the vermin will not be so difficult to keep rid of.

The more light in the brood coops the better it is for the chicks as well as the mother hen. At night they may be covered if necessary.

MORRIS POULTRY FARMS
English White Leghorns
300 Egg Strain

## High Poultry and Egg Prices Are Expected

Indications point to next fall and winter as a season when eggs and poultry probably will reach higher price levels than at any time in recent years. The prediction is based upon the effect on all food products of the European war. Poultry and eggs are likely to lead in the advance, rather than follow, for even under ordinary conditions the winter supply is not equal to demand.

Specialists of the Department of Agriculture have strongly urged farmers and poultrymen to produce eggs in large numbers in order to reap the profits that are believed to be bound to come then.

## Watering the Flock an Essential Detail

Watering of the flock is such a simple thing that one is prone to overlook its importance during the summer season, when there are numerous duties to be attended to.

"I am a crank on watering poultry properly," was the statement made to the poultry editor by a breeder who has been eminently successful in raising and selling pure-bred stock, largely because he looks after the important details in caring for his flock. "In summer the first thing I do in the morning is to get a pail of fresh water and fill the cement watering troughs, after cleaning them. On very warm days I repeat this at noon. On cold days in winter the chill is taken off the water before the flock gets it."

Nothing worries a sitting hen like lice. Good insect powder should be used freely on her and in her nest, all through the hatch.

# POULTRY and BIRDS

*Solid agate, 10c line, minimum 20c.*

### WANTED

CHICKENS Wtd.—In exchange for horse or furniture. 551 S. Harrison, Kirkwood, Mo. (c)

INCUBATOR Wtd.—Capacity 140 or over; must be in good condition; cheap; state price and make; also brooder. Box O-21, Post-Dispatch.

ROOSTER Wtd.—White wyandotte; or cock; give price. Box B-78, Post-Dispatch.

ROOSTER Wtd.—Hamburger. Call Central 8149. 4317 Prairie.

WILL pay $2 for 30 baby chicks; rhode island or plymouth rock. 2820 Union.

### FOR SALE

ALL sick chickens cured and well ones made stronger by using our remedies and feeds; 25 years' experience; free advice. St. L. P. S. & Seed Co., 812 N. Broadway. (c99)

BABY CRIB—For sale; and high chair; $5; hall rack, child's bed. Victor 1847L. (c)

BABY CHICKS—For sale; select reds, 10c; mixed, $1 dozen; 10 days. 3917 Hartford.

BABY CHICKS—For sale, strong vigorous farm bred. Lanigan Hatchery. 3315 Arlington.

BABY CHICKS—For sale, r. i., 10c all week. Lenz's Hatcheries, 9825 John st.; 1 block east of S. Broadway.

BABY CHICKS—For sale, week old, $1 doz.; special price on hundred. 4314 Nebraska.

BANTAMS—For sale, 12 golden seabright bantams; cheap. 3335 Oregon av.

BANTAMS—For sale, black, red games, cheap; also fantail pigeons; call Sunday. 3433A Wyoming.

BEES! BEES! BEES! Fine Italian bees and highest grade honey for sale at all times. Creve Coeur Barred Rock and Bee Farm, Louis Rausch, Prop., Creve Coeur, Mo. (c)

BIRDS—For sale, 2 females, 75c each. 2043 Division st.

CAMPINES—For sale; golden; one cock, two hens; 3 hens Kennedies best improved stock; cockerels, pullets and 50 chicks; no reasonable offer refused on lot; will sell separate. 5854 Elmbank. (c)

CANARIES—For sale; female; bantams, 2 Jap silkies, pigeons, fans. 4759 Hammett.

CANARIES—For sale, fine, young, singers; very fine selection. 3316 Olive.

CANARY BIRDS—For sale, fine young singers. 4139 Manchester.

CANARIES—Call and hear them; guaranteed singers; will please you. Plegge Bros., 4249 Peck.

CANARY BIRDS—For sale; St. Andreasberg; guaranteed singers; $3; females, $1. 1826½ S. Seventh st.

CANARY BIRDS—For sale; bred and raised by J. Orlick; are superior to any bird you can buy, and there are more canary birds in my breeding rooms than in all St. Louis bird and department stores combined. J. Orlick, 1427 Missouri av. (99)

CAPONIZING—Wm. C. Wemlsbery, 2805 Lafayette. Victor 412. Grand 1567.

CAPONIZING TOOLS—We sell the best caponizing sets, Buoy's & Pillinng's, known by all poultry raisers; our pamphlet, which tells all about how to caponize, sent free. Write for it. St. Louis Seed Co., 411 Washington av., St. Louis, Mo. (c99)

CATALOGUE on poultry supplies; sent free to all who are interested in poultry raising. It gives a complete list of poultry supplies and remedies, incubators, brooders, etc. St. Louis Seed Co., 411 Washington av., St. Louis, Mo. (c99)

CHICKENS—For sale; white leghorns, cheap; also pigeons. 3725 Winnebago.

CHICKENS—For sale. 4406 Gannett. Phone Laclede 309R.

CHICKENS—For sale, black minorcas, cheap. Victor 2284X. 2626 St. Vincent.

CHICKS—For sale; $1 per dozen. Zimmerman Hatchery. 3403 S. Spring av. (c1)

CHICKENS—For sale; silver spangled hamburgs, 6 hens, 1 rooster. 1738 N. Euclid. R. B. Owens.

CHICKENS—For sale; black orpingtons; 3 hens, 1 rooster, $4; or exchange for leghorns. Benton 1185W. (c)

CHICKENS—For sale, 4 rhode island red pullets and one rooster; Mayhood strain; laying; cheap. 2061 East Prairie.

CHICKENS—For sale; laying; old and young; cheap; leaving city; also game. 2004 Kosciusko.

CHICKENS—For sale; 30 b. s. and s. c. leghorns, all laying; 60c; also 3 roosters and spring chickens. 6439 Lloyd av.

CHICKENS—For sale; nice, heavy, yearly. 9800 S. Broadway; 307 Mary av.; two blocks east.

COCKEREL—For sale; r. i. red, s. c.; cheap. Laclede 311R.

COCKEREL—For sale; single-comb red. Bell phone Benton 674R.

CONKEY'S STARTING FOOD is the best prepared food for baby chicks; it prevents white diarrhea and other bowel troubles which are always fatal to little chicks; 25c, 50c and $1 packages. St. Louis Seed Co., 411 Washington av., St. Louis, Mo. (c99)

DUCK EGGS—For sale; genuine wild mallards, $2.50 per 13. Billy Mueller, Jefferson City, Mo. (99)

EGGS—For sale, barred rock, for hatching, 50c per dozen; year-old cock birds for sale. C. Belknap, 4747 Cote Brilliante.

HENS—For sale; single comb white leghorns, all laying. 4146 Bates. (c)

HENS—For sale; 18 white leghorns; yearlings, 75c each. 6436 West Park.

HENS—For sale, 12 buff orpingtons; good stock, $9. 2249 East Euclid.

HENS—For sale, fine flock of white Wyandottes; cheap. 6545 Clayton.

HENS—For sale, fine barred rock hens and rooster; call Sunday; cheap. 3332 Cambridge, Maplewood.

HENS—For sale, silver laced wyandotte and brown leghorn hens; laying; good stock. 3032 Cass.

HENS—For sale, 10 black minorca; 1 cockerel, $10. Kinloch phone, Kreilolm, 5323 Murdock.

HENS—For sale, thoroughbred, wyandottes, rocks, buff leghorn; best offer takes them. 6461 Von Versen.

HENS—For sale, barred rock, 10 hens, one rooster, $10; Bradley strain. 216 Virginia av., 9600 S. Broadway.

HENS—For sale; buff orpingtons, 75c; also incubator, 230-egg Victor; cost $30; sell for $8. 4447 Page. Forest 6957W.

HENS—For sale, 8 white orpingtons; I have receipt to show that they came direct from Kellerstrass; $1.25 each. 2716 Helt.

HENS—For sale, 13 yearling white leghorns; Groves strain; one fine male; all for $10. 325 N. 11th, East St. Louis.

HENS—For sale, r. i. reds, buff orpington, anconas, 35 hens, $1 each or $30 in lot; selling out. Phone Webster 366. B. E. Ward, Gore and Central avs., Webster.

HENS—For sale; s. c. black minorca; the finest of thoroughbred stock, $1 each. Jefferis Poultry Farm, 734 N. Clay av., Kirkwood, Mo.

### POULTRY AND BIRDS

### FOR SALE

HENS—For sale; white leghorn pullets, 6 to 8 weeks old; buy your breeders now for next year; reasonable prices. McClelland, Glencoe, Mo.

HENS—For sale, nice, light brahma hens and pullets, $9; s. c. w. leghorns, eggs, 75c setting. Nolweb Poultry Farm, 9997 S. Broadway.

HOMERS—For sale, cheap. 2115 Stansbury.

INCUBATOR—For sale, 150-egg, and brooder; cheap. 6249 Page. Cabany 3691W.

PIGEONS—For sale; plymouth rock, homer; cheap, also young rabbits. 4729 Idaho av.

PIGEONS—For sale, homer pigeons. 1305 McClaren, Colfax 1494R.

PIGEONS—For sale; fancy; of all varieties, all high-class birds. 4322 Gravois av.

PIGEONS—For sale, carneaux and runts. Saunders, 3018 State st., East St. Louis, Ill.

PIGEONS—For sale; homer; all working. 6906 West Park av.

PIGEONS—For sale, 40 pair pedigreed white homers; cheap. 5439 Dresden.

PIGEONS—For sale, fine homers, 40c a pair; call Sunday morning. J. Albrecht, 2841A McNair.

PIGEONS—For sale; am selling out all my pigeons; careux and sho-homers; short face and parlor tumblers. 4647 Dahlia av.

PIGEONS—For sale; homers, mated, banded and working; $1 per pair. Henry Huber Jr., Box 54, Kirkwood, Mo.

PIGEONS—For sale; all kinds of tumblers, 75c per pair. Apply Shneeburge's saloon, 8300 Gravois.

PIGEONS—For sale, loft of racing homers; young and old; call Sunday. 3337 Michigan.

PIGEONS—For sale, racing homers and fancy pigeons, winners at leading shows; visitors welcome. Plegge, 4249 Peck.

PIGEONS—For sale, 25 working pair plymouth rock homer pigeons; also unmated birds. Box 225, Marissa, Ill.

PIGEONS—For sale; homers; all colors, carneaux hen pigeons, white kings, runts, grosses, dragoons, fantails, english and pigmy, poulters, jacobins. 2012 S. 11th st.

PIGEONS—For sale; homers, carneaux and maltese hen pigeons; mated and banded; also young stock. Harry W. Cage, 2737 Semple.

POULTRY—For sale, 1 cockerel and 10 last-year pullets. 5126 Cates.

POULTRY—For sale, r. i. red rooster and 6 hens; last year's stock. 2111 Stansbury.

POULTRY FARMS—See the farm for sale columns for these opportunities. (99)

POULTRY—For sale; bantams, buff cochins; 10 hens, 3 roosters. 4434A Gibson.

POULTRY—For sale, bantam, light brahmas and black minorcas. 5221 Blair.

POULTRY—For sale, 1 pen fancy Houdins; cheap. 3025 Texas.

POULTRY—For sale, 7 thoroughbred barred rock; 6 hens, 1 rooster, $7. 5633 Botanical.

POULTRY—Going to move, must sell this week; 21 fantails, 16 muff tumblers, good stock, $10. Householder, Bonaparte, Io.

POULTRY—For sale, genuine single comb brown leghorn hen and 12 fine chicks. 4805 Maffitt. Forest 6892W.

POULTRY—For sale, hens and roosters, buff orpington, cheap; call Sunday morning. 6001 Tennessee. Riverside 1483R. (c)

POULTRY—For sale, fine young pen s. c. black minorcas, $10; headed by Missouri State prize winner. Schaper, 5010 Idaho. Bell Riverside 1670.

POULTRY DOCTOR—Is a book giving symptoms and tells what kind of medicine to use for each disease for poultry. If your poultry is sick, send 4c postage and we will mail you a copy free; also our large poultry supply catalogue. St. Louis Seed Co., 411 Washington av., St. Louis, Mo. (c99)

PULLETS—For sale; 50, barred rock; 50c each. J. T. Bury, 5821 Bircher, Cabany 2779. (c)

PULLETS—For sale, white and brown leghorn pullets, fancy stock; eggs, 50c setting. 2631 Oregon. (c)

PULLETS—For sale; white leghorn; selling out; famous Wyckoff strain; $1 each. 4464 Wallace.

ROOSTER—For sale, fine black minorca, bargain. Call 1905 Oregon, a. m.

SITTING HENS—For sale, rhode island red, 75c; also Prairie State incubator; 118 eggs, $5. 5113 Natural Bridge.

TALKING PARROT—For sale. 3960 North Market.

TURKEYS—For sale, baby turkeys, large American bronze, 35c each. 3726 Walsh.

TRY the Hen-O-La-Hen-E-Ta Succalenta System; if you do you will get eggs. Ask your dealer for them. Eureka Mills Co., distributers, St. Louis. (c99)

100 ITEMS to select from; trade for chickens; send for list. W. Mues, Ferguson, Mo. (99)

# FOR SALE and WANTED

FOR ADDITIONAL FOR SALE WANTS SEE WANT SECTION

### SEWING MACHINES

SEWING MACHINE—For sale; Singer drophead; latest style; $15. 3835 Missouri.

SEWING MACHINE—For sale; good condition; cheap. 5535 Bartmer.

SEWING MACHINE—For sale; Wilcox and Gibbs, $8; also drophead White, $5. 3518 Easton.

SEWING MACHINE—For sale, drophead Singer, automatic; leaving city. Grand 3316J. 3970 Botanical.

SEWING MACHINE—For sale; drophead Singer; in good condition; attachments; $10. 5010 Kensington.

SEWING MACHINE—For sale, Singer, drophead, good as new; cheap. Call 3508 Morgan.

SEWING MACHINE—For sale, Domestic, in perfect order, $12; Mason jars, cheap. 780A N. Euclid.

SEWING MACHINE—For sale; good condition; $3; 2 burner gas plate. 2639 Accomac st.

DROP-HEAD Domestic sewing machine; used 6 months; all attachments; cheap. 1012 Market st.

SEWING MACHINE—For sale; drophead; all attachments; good as new. 3436 Laclede av.

SEWING MACHINE—For sale; slightly used Wilcox & Gibbs automatic, cheap; Domestic, $3; Standard, $2; good drop-head, $4. 3696 Finney. Lindell 4993R.

SEWING MACHINES—For sale; drophead Singer, $8; Domestic, $8; Wheeler & Wilson, $8; others, $2 and up. Singer Store, 1304 S. Broadway. Olive 883. (c83)

SEWING MACHINES—For sale, Singer, $5; Domestic, $3 up; renting and repairing of all makes. Anderson, 1716 Franklin. Olive 2120, Central 8273L. (c92)

### TO EXCHANGE

AUTO Wtd.—Exchange new, mahogany upright piano for auto or horse and buggy; what have you? 211 Soulard.

AUTO Wtd.—Want to exchange new 1915 Cyclecar for old Ford. Box 94, Ashley, Ill.

BICYCLE Wtd.—For exchange, goat, rig and harness; want bicycle or anything; will sell cheap. Schneider, corner Kossuth and Fair. Delmar 1061, Colfax 1852R. (c)

BUSINESS Wtd.—Small, as part pay for modern bungalow. Box O-264, Post-Dis.

CONTRACTOR will do building, take lots, old improved or auto part pay. Box O-52, Post-Dispatch.

CORD WOOD—For trade, car load, put on board of car at Horine for good work mare. Box 4, Horine, Mo.

COW OR CHICKENS Wtd.—In exchange for horse. 551 S. Harrison, Kirkwood, Mo. (c)

FOR EXCHANGE—Jackson, 1912, 5-passenger, in good condition, electric lights; for anything of value; what have you? 5012 Blair.

FURNITURE Wtd.—Diamonds, will exchange; need furniture. Box O-267, P.-D.

HORSE Wtd.—Exchange house painting for horse; value about $100. Box O-6, P.-D.

HORSE Wtd.—To exchange an automobile for horse and storm buggy. 1160 Aubert av., Sunday.

PATENT MEDICINES Wtd.—To exchange, first-class, high-grade stock of millinery for standard patent medicines. Box J-105, P.-D. (c2)

MOTOR CYCLE Wtd.—To exchange studio camera, lens, stand, etc., complete, for motor cycle or what have you? A. C. Bellett, Herrin, Ill.

PRINTING Wtd.—For high-grade dental work. Phone Lindell 2624. (c)

RIFLE—For exchange, Winchester repeating, 32 caliber, c. f., for kodak; or will sell for $10. 6108 Virginia.

RIFLE Wtd.—To exchange fine art glass dome, gaslight, for good Winchester rifle. 2656 Nebraska.

ROOMING HOUSE—Good paying, Washington bl., west of Grand, for sale or exchange for automobile, real estate or merchandise. Box B-77, Post-Dispatch.

STOVE—For exchange; gasoline; with oven; Allwin sulky, both almost new; want thoroughbred pup; anything considered. Call Sunday. 4653 Greer.

TYPEWRITER Wtd.—To exchange a studio Century No. 4 camera with stand, ideal series D 5x7 lens, with attachment for making stamp pictures, for a good Underwood typewriter. Bernard Meyer, Montgomery City, Mo.

VIBRATOR Wtd.—To exchange Edison phonograph for vibrator, or anything of value. Box B-125, Post-Dispatch.

### HOUSEHOLD GOODS WANTED

ANY quantity furniture, pianos, carpets, oriental rugs, ornaments, pictures, china, cut glass, odds and ends. Fair prices paid. Dickson. Lindell 5930. (4)

BED Wtd.—Old-fashioned wooden four-poster; any kind of wood. Lindell 1018. (c)

CARPETS Wtd.—Furniture of all kinds; best prices. Haffner, 2228 Franklin, Central 67, Bomont 2044. (c14)

CARPETS, furniture, contents of flats, dwellings; pay highest spot cash price. Schober, 4518 Page. Delmar 2985 or Forest 3953. (8)

CARPETS Wtd.—Furniture, contents of flats, dwellings. Goldberg, 2202 Franklin, Central 5700, Bomont 1955. (c8)

CARPETS Wtd.—Furniture, pianos, victrolas. Greenberg, 2306 Franklin. Central 8785R, Bomont 3287. (c5)

FEATHERS—20,000 pounds old feathers; pay 30c-45c old ones and 60c-85c new ones. Montana Feather Co., Delmar 865, Forest 767; 4426 Page. Auto Service. (c8)

FEATHER BEDS Wtd.—AA1; 1000; we pay highest price for old and new feathers; delivery machines will call immediately. Pillow Mfg. Co., 1204-06 High st. Central 5614L. Olive 4161. (c8)

FURNITURE Wtd.—Best cash price for furniture or contents of dwellings. Delmar 3864. Forest 5025. Dennis Bros. (c8)

FURNITURE Wtd.—Best prices paid for large or small lots. Lindell 1786. 3421 Olive st. (c5)

FURNITURE Wtd.—To buy for cash, furniture of 3 or 4 room flat; must be good and a bargain; state fully. Box N-56, Post-Dis.

FURNITURE Wtd.—Badly; spot cash. Orcutt Storage Co., 4720 Easton av. Forest 2648. Delmar 694. (14)

OUTFIT Wtd.—Complete three-room outfit; must be good; describe and give lowest cash price. F. Beard, 1923 State, Granite City, Ill.

BEST cash prices; contents flats, residences, large, small lots. 2618 Franklin. Bomont 2978. Central 2978. (8)

THE very best prices paid for furniture of all kinds, buy entire contents of residences and flats, stocks of stores, etc. R. U. Leonori Auc. and Storage Co., 3615 Laclede av. Kinloch Delmar 62. Bell Lindell 4741. (c14)

WE pay the very best prices for furniture, carpets, contents of dwellings. Central 6829, Bomont 261. American Storage and Moving Co. (c99)

PROSSER

Buys furniture, carpets and stoves; pays best prices. 3218 Olive. Bomont 807, Central 5532. (c99)

### HOUSEHOLD GOODS FOR SALE

ARM CHAIRS—For sale, large rockers, in mission or oak; nice mahogany center table, zinc-top kitchen cabinets, latest style mahogany davenette set; will sell everything for half the price. Levy Bros., 311-13-15 S. 14th st.

ATTENTION, housekeepers; we have been lucky this week in buying we bought, several storage lots, almost new and big lot; take back goods from large furniture houses, consisting of heavy brass beds; all felt mattresses, all-iron springs, nice line dressers, buffet, china closet, leather chairs, kitchen cabinet, rockers, davenettes and davenport, wardrobes, round, pedestal tables, parlor set, rugs, library set, sewing machine; everything for housekeeping; will sell at 50c on dollar, what new will cost you; a call will convince you what big stock we keep; our dealings are fair; what we sell we deliver at once; we pack and ship for out-of-town buyers. Levy Bros., 311-13-15 S. 14th st.; open evenings till 8 p. m.; Bellefontaine or 18th st. pass cur door. (c)

BED—For sale, duofold $11.75; single mantel folding bed exchange for a chiffonier. Box D-193, Post-Dispatch.

BEDROOM SETS—For sale, $3; wardrobes, $2; sideboards $2; ranges, $3; dressers, beds, tables, stoves. 1701 S. 11th. (c60)

BEDROOM SUITES—For sale; two elegant; cheap; investigate. 4146 Westminster.

BEDROOM SUIT—For sale; and 2 brass beds. 3820 Olive.

BEDROOM SUITE—For sale; two rockers, rugs. 1800A Cora av.

BEDROOM SUITE—For sale, fine golden oak; new; only $15. 3615 Laclede. (c)

BED—For sale; vernis Martin; dresser, washstand, sewing machine, steamer trunk. 3666 Cook av.

BEDS—For sale; several, complete, and sanitary couch; sacrifice price for quick sale. Phone Forest 6378, or call 4450 Morgan st.

BED ROOM SUITE—For sale, old-fashioned mahogany, no dealers; call at 6011A Suburban.

BEDROOM SUITE—For sale; handsome mahogany; colonial style; wonderful bargain. Phone Grand 3430, or call 4023A Shaw av. (c)

BEDS—Beautiful brass beds, Axminster rugs, bookcase, library table, davenette suite, dresser, chiffonier, buffet, china cabinet, extension table, chairs, player-piano, draperies, oil paintings, etc.; cheap. 4233 Maryland. (4)

BEDS—For sale; two-inch-post vernis Martin, $3; new all-cotton mattresses, $3.75; extra heavy new wire springs, $3.25; will sell complete or separate; all sizes; big assortment to pick from. Levy Bros., 311-13 S. 14th st.

BED—Beautiful brass bed, davenette suite, library table, player-piano, rugs, dresser, chiffonier, dressing table, fine dining set, bookcase, oil paintings, etc., all like new; must sell this week; great bargain. 2839 Russell. (5)

BEDS—Almost new, handsome brass and Vernis Martin beds, dressers, chiffonieres, dressing table, rugs, player-piano, davenette suite, library table, elegant dining set, beautiful bedroom and living room furniture, etc.; sell separately; a place to get some beautiful furniture, cheap; call immediately, house for sale. 4213 Washington. (5)

BEDS—For sale, vernis Martin, heavy two in. posts, $2.75; supported all-iron springs, $1.50; new mattresses, $2; dressers, from $2 to $5; washstands, 50c; extension tables, from $2 to $6; davenette and davenette suites, dining-room suites, fine rugs, most anything you may want to furnish your home at an extremely low price for spot cash; delivery and packing free. Oliver Hast Auction Co., 2007-9-11 Morgan. (c62)

BEGINNING Monday morning at 9 o'clock, will sell contents of 27 rooms for storage charges; cheaper than auction prices. 2202 Franklin, salesroom. (c)

BOOKCASE—For sale; combination, $7; green chairs 15c, gas range $2.50, other furniture bargains. 4308 Penrose.

BOOKCASE—For sale, fine mahogany, fine mahogany mirror-front wardrobe, rugs, rockers, cheap. 4261 Cook.

BOOKCASE—For sale, beautiful golden oak, $12, cost $45; also large, white enameled mirror, $5, cost $25. 6100 Westminster pl.

BRASS BED—For sale; elegant; spring and mattress, new, $15. 3615 Lacede. (c)

BRASS BED—For sale; complete; bird's-eye maple dresser, walnut chiffoniers, Princess dresser; cheap. 4488A Laclede.

BRASS BEDS—For sale; extra heavy, 3 and 4 inch posts; large assortment to pick from; brand-new samples; nice library tables, bachelor's wardrobes and large chiffoniers. Levy Bros., 311-13-15 S. 14th st. (c)

BUFFET—For sale, dining-room set, in mission or oak, will sell cheap. Levy Bros., 311-13-15 S. 14th st.

BUFFET—For sale; refrigerator, ladies' desk, library table, rockers, rugs, other goods; no dealers. 4485 Page.

BUFFET—For sale, quartered oak, with mirror, $12.50; nice. Wagner Bros. Moving and Storage, 203 S. Jefferson. (c62)

CARPET—For sale, fine stair carpet runner and one bed spring. 3425 Giles av. (c)

CARPET—Lot Brussels carpet; at a bargain.
Beds—Wood; less than half price.
Parlor Suites—Elegant, leather-covered, 3-piece mahogany, $15 each.
Dressers—Oak, with plate glass, from $5 to $8 each.
Library Tables—Mahogany and oak, from $6.50 to $7 each.
Chiffoniers—From $5 to $7.50 each.
Chairs—Cane-seated; a bargain at $1 each.
Wm. G. Willard, 318 Chestnut st. (c)

CHANDELIERS—For sale, bankrupt stock; electric; showers and hall lights; very cheap. 2741 Franklin.

CHIFFOROBE—For sale, fine large mahogany; only $15; cost $100. 3615 Laclede. (c)

CHIFFONIER—For sale, washstand, chairs, small rugs, 8-foot table, stoves, curtains, everything cheap; call at once; must move. 3821 Florissant.

CHIFFOROBES—Oak or mahogany good as new, mirror on the side, $12; chiffoniers of all kinds, with large French plate mirrors, $6; wardrobes, single or double, $3 up. Keiner, 215 S. 14th st. (c)

CHILD'S IRON BED—For sale. 3214 Indiana, 1st floor.

CHINA CLOSET—For sale; buffet, oak bachelor wardrobe, large pedestal table. Levy Bros., 311-13-15 S. 14th st.

COAL RANGE—For sale; fine; and heater; $10 for both. 3906 N. Grand.

COAL RANGES—Home Comfort, Bridge & Beach, Buck's Charter Oak, stand on feet and rebuilt; $10 up. Prosser's, 3220 Olive. (c99)

DAVENPORT—For sale; mahogany; good condition; cheap. Call 1726A California.

DAVENETTE SUIT—Mahogany; just like new; player-piano, rugs and furniture; cheap. 4233 Maryland.

DAVENETS—Nice and clean; you can't tell them from new; mahogany and mission or oak; very cheap. Keiner, 215 S. 14th. (c)

DAVENET SUITE—Fumed oak; davenet, arm chair and rocker, just as good as new, for one-half price. Keiner, 215 S. 14th. (c)

DAVENPORT—For sale, beautiful mahogany, leather upholstered, $9; also icebox, $6. 4745 Washington bl.

DAVENPORT—For sale; will sell beautiful mahogany davenport cheap; call Sunday. 2817 Salena st.

DAVENETTE SUITE—Almost new; also rugs; player-piano, furniture and house for sale; cheap; separately. 4213 Washington bl.

DAVENO SUITE—For sale, beautiful Axminster rugs, dining-room suites, bachelor wardrobe and library table; will sell at a bargain. 3659 Cook.

DAVENET SUITE—For sale, mahogany odd davenets, nice large dining-room set, 54-in. extension table and 60-in. top buffet, 6 leather chairs; will sell very low. 311-13 S. 14th st. (c)

DAVENETTES—For sale; dining room set, buffet, china closet, pedestal tables, leather-seat chairs, golden oak; mission hall tree; quarter-sawed golden oak library tables; Brussels and Axminster rugs. 2021 Shenandoah av. (c)

### HOUSEHOLD GOODS FOR SALE

DINING ROOM TABLE—For sale; bed, bookcase; reasonable. 6028 McPherson. (c)

DINING FURNITURE—Beautiful fumed oak buffet, china closet, table, chairs, serving table. 4233 Maryland av.

DINING SET—For sale, fine early English, new, complete; $30. 3615 Laclede. (c)

DINING SET—For sale, golden oak, complete, $15. 3615 Laclede. (c)

DINING SUITE—For sale, fumed oak, new, complete, $65; cost $125. 3615 Laclede. (c)

DINING ROOM TABLES—Round pedestal tables, in mission or oak, just as good as new, $6.50 up. Keiner, 215 S. 14th st. (c)

DINING SUITE—For sale, fine early English, 3-piece, heavy-framed, mahogany parlor suite. 4261 Cook.

DINING ROOM SET—For sale; dresser, wardrobe, bookcase, gas range. 4214 Easton.

DINING ROOM SUITES—Very cheap; one oak, one mission; you can't tell them from new; less than one-half price. Keiner, 215 S. 14th st. (c)

DINING SET—Beautiful buffet, extension table, leather chairs, china cabinet, serving table, rugs, player-piano, other furniture; must sell this week; great bargains. 2839 Russell av.

DINING FURNITURE—Almost new; handsome 10-piece dining set; take less than $70 for immediate sale; or will sell part, cheap; also rugs, player-piano, furniture and house for sale; separately; wonderful bargains. 4213 Washington bl.

DRESSER—For sale; Circassian walnut, good as new, $16; walnut wardrobe, $15; refinished as good as new. 4117 Warne av.

DRESSER—For sale; rugs, gas range, refrigerator, sewing machine, davenport. 4212 Easton.

DRESSER—For sale; wardrobe, chiffonier, iron beds, springs, mattresses, dishes, cooking utensils. 4060 Delmar.

DRESSER—For sale, antique oak, $4.50; oak sideboard, $4; washing machine, $1.50; large green shade, $1; walnut drop-leaf table, $3. 2908A N. Newstead.

DRESSERS—And chiffoniers to match; they look like new, with large mirrors; library tables, in oak, mahogany or mission, like new, $3.50 up. Keiner, 215 S. 14th st. (c)

FIXTURES—For sale, latest style shower and bowl fixtures, 6-room flat; worth $25. Delmar 3331L. (c14)

FOLDING BED—Extra large mirror, nice and clean; will sell cheap. Levy Bros., 313 S. 14th st.

FOLDING BED—For sale, Windsor, mahogany, and other household furniture. 3103A S. Jefferson.

FURNITURE—For sale, in 6-room flat; call today or Monday. 4518 Garfield.

FURNITURE—For sale; contents of two rooms; kitchen in rear. 2227 Hickory st.

FURNITURE—For sale; contents of flat; will sell separate; no dealers. 4013A Page.

FURNITURE—For sale, all kinds; very reasonable. 3614 Evans.

FURNITURE—For sale; 5-room flat; leaving St. Louis. 4260 Delmar bl.

FURNITURE—For sale, contents of attractively furnished 5-room apartment. Grand 4205.

FURNITURE—For sale, antique mahogany chairs, settees, davenports, chests, bureaus and mirrors; cheap. 2741 Franklin.

FURNITURE—For sale, contents of 3-room flat; good as new; for housekeeping. 3816 Kennerly.

FURNITURE—For sale, refrigerator, kitchen cabinet, fine iron bed and spring. Call 5351 Easton.

FURNITURE—For sale; 11 rooms; always filled; best-paying people; finest corner, West End; all conveniences. Box N-152, P.-D.

FURNITURE—For sale, solid mahogany parlor divan, rocker and chair; also man's oak office table. 5074 Kensington.

FURNITURE—For sale; parlor suit; 3-piece mahogany. 2302A Newhouse av.; no dealers.

FURNITURE—For sale at a bargain; call any time this week. 218 N. Grand, upstairs.

FURNITURE—For sale flat 7 rooms, $100, West End, rent $20, steam heat. Box O-48, Post-Dispatch.

FURNITURE—For sale 5-piece mahogany suite, Radiant Home heater, solid oak writing desk. 3818 S. Compton.

FURNITURE—For sale, large, genuine leather, mahogany rocker, library table, oil paintings, books and pictures. 4261 Cook.

FURNITURE—For sale; contents of 10-room residence; will sell separately; no dealers. 5055 Maple.

FURNITURE—For sale; first-class; no dealers; bargain; come and see. 1516½ N. Spring av.

FURNITURE—For sale; oak buffet, library table, rugs, gas range, kitchen cabinet. 5133A Minerva. (c)

FURNITURE—For sale; beautiful parlor suit, dining room suit, refrigerator, bargain; leaving city. 1225A Walton.

FURNITURE—For sale, contents of 7-room rooming house; separate or together; cheap. 3521 Lindell.

FURNITURE—For sale, davenette suite, library table, brass bed, chiffonier, dresser, cheap, immediately. 4477 Delmar.

FURNITURE—For sale, $50 range, wardrobe, sideboard and other things; leaving city. Moritz, 3617 S. Jefferson.

FURNITURE—For sale, contents of 3 rooms; call Sunday or Monday; no dealers. 2512 Howard. (7)

FURNITURE—For sale, complete four-room, new high-grade, used six months, ideal for young couple; will sacrifice. Box N-223, Post-Dispatch.

FURNITURE—For sale; one bedroom set; iron bed, springs, mattress, dresser, washstand, rug, rocker and two chairs; $7 takes it. 3705 N. Broadway.

FURNITURE—For sale; ice box $5, gas range $5, hauled and connected, kitchen cupboard $3, sanitary couch $1.25, Singer machine $4. 2732 Russell.

FURNITURE—For sale; complete, for seven rooms, practically new; must sell at once; leaving city account business; no dealers. Call Monday. 725 Clarendon.

FURNITURE—For sale, contents of beautiful 6-room flat, including refrigerator, rugs, furniture, almost new; will sell separate or together, very cheap for quick sale. 4477 Delmar.

FURNITURE—Beautiful brass bed, rugs, player-piano, oil painting, davenette suite, library table, bookcase, dining furniture, etc.; all like new; must sell this week; great bargains. 2839 Russell av.

FURNITURE—Almost new; beautiful rugs, player-piano, davenette suite, living room, bedroom, dining furniture, etc.; also house for sale; separately; wonderful bargains. Call immediately. 4213 Washington bl.

FURNITURE—For sale, almost new, will sell cheap; dining-room table; chairs, single brass bed, complete; two Princess dressers and chairs to match; sanitary couch, complete. 5076 Delmar. (c)

FURNITURE—For sale, piano, mahogany case, worth $150; take $85; sanitary couch and mattress, $4; cot and mattress, $2.50; carpet, tapestry Brussels, 9x12, $7; other bargains; come Sunday. 1935 Semple; Forest 8651W.

FURNITURE—For sale, entire contents of 10-room residence, 3761 Finney av., consisting of iron beds, dressers, washstands, wardrobes, tables, rugs, chairs, linens, china, pictures, etc., at auction, Wednesday, July 7, commencing at 10:30 a. m. R. U. Leonori Auction and Storage Co., Auctioneers. (c2)

FURNITURE—New and slightly used dressers, chiffoniers, wardrobes, dining suites, duofolds, rugs, carpets, brass and iron beds, springs and mattresses; very large assortment at half the price; credit to reliable people. We will buy, move or store your goods. Prosser's, 3218-3230 Olive st. Bomont 807. Central 5532. (c99)

FURNITURE—All kinds to be sold at bargain for cash that cannot be equaled in city; dressers and chiffoniers and all latest designs, $3 and up; brass beds, $6 up; ice boxes, $2 up; gas and coal ranges, $3; iron beds, $1; springs, 75c up; parlor set, bed room suite, dining room set; these goods must be sold. 2134 Franklin. (c)

FURNITURE—To furnish your house or rooming house very cheap, according to times; biggest stock in the city to pick from. We can fix you up with the kind you want no matter what price; we have it. Dressers, $3 up; iron beds, 75c up; brass beds, $4, glass-door safes, $2; wardrobes, $3; sideboards, $4; buffets, $5; chiffoniers, with mirrors, $6; chifforobes, $12; dining tables, $2; kitchen cabinets, $4; refrigerators, $2.50; gas ranges, $4; fine springs, 75c; mattress, 75c; rockers, 75c; chairs, 25c; large upright foldings beds, $5; parlor suites, all kinds, rugs, Axminster, velvet, Brussels and ingrain, $1.50 up. We give reductions to country dealers. We will make terms. Don't forget the place, Keiner, 215-17 S. 14th st.; Manchester, Market, Laclede cars, walk south; Bellefontaine or 18th st. cars, walk north. (c)

GAS RANGE—For sale; Quick Meal, 6-burner, in good condition. 3248A Ohio.

GAS RANGE—For sale, Quick Meal, dresser and other furniture. 3706 Jennings.

GAS RANGE—For sale; Quick Meal, $2.50; Home Comfort, 6-hole coal range, $5. 5145 Cabanne.

GAS RANGE—For sale, Quick Meal, first-class condition; leaving city, $5. 5328 Easton av. (c)

GAS RANGE—For sale; gas fixtures, enameled sink, willow basket trunk, picture frames; cheap. 3926 Shenandoah.

GAS RANGE—For sale; Quick Meal; good condition; $6.50; water heater, $4. 2744 Wash.

GAS RANGES—All makes, $5, $6, guaranteed. Wagner Bros. Moving, Storage, 203 S. Jefferson. (c62)

GAS RANGES—50 renewed Quick Meal; A1 condition; delivered and connected, $6 up; other good makes. Prosser's, 3220 Olive. (c99)

GAS RANGE—For sale, with hot-water coil; also child's oak folding bed; moving South; call Monday. 1028A Forest; Market car.

GAS RANGES—All makes; big assortment; almost new; will sell and connect free. Levy Bros., 311-13 S. 14th st.

GAS RANGES—For sale; must sell 3, 4 and 5, delivered and connected. Oliver Hast Auction Co., 2007-9-11 Morgan. (c65)

GAS RANGE—For sale; Quick Meal, 6-burners, three ovens; perfect condition, $12. 3427 Bell.

GAS RANGE—For sale, Quick Meal; drophead Singer machine, oak buffet, mantel clock. 3323 Geyer.

GAS RANGE—For sale; Quick Meal; and hot water heater; $7. 3411 Magnolia.

### HOUSEHOLD GOODS FOR SALE

GAS RANGE—For sale, cheap; in good condition. 2711 Russell.

GAS RANGE—For sale, connections; extra fine condition; splendid baker; consumes little gas. 5251 Page.

GAS RANGES—Quick Meal; one side oven, one elevated oven; in first-class condition, guaranteed good as new; cheap. 215 S. 14th st. (c)

GAS RANGES—Big lot of Quick Meal, Jewel, Famous, Perfect and others, guaranteed just as good as new, $4 up. Keiner, 215 S. 14th st. (c)

GAS RANGES—All makes, $4 up; connected free if pipe is in floor; iceboxes, $2.50 up; all good order; cook stoves for laundry or cooking, guaranteed, $4 up; laundry stoves, $2 up; ranges, $10 up; our ranges are in first-class order; guaranteed to bake; dressers, $4 up; oak washstand, $1; sideboards, $5 up; glass-door safes, $3; kitchen cabinets, $4 up; nice lot rockers from 75c up; chairs, 35c; extension tables, $2.50; iron beds, supported springs and clean cotton-top mattresses, $4 complete; center tables, 50c up; wardrobes, $5 up; mantel folding beds, $5 up; mirror buffets, china closets, round pedestal extension table, leather chairs, dishes, cooking utensils, just the place to get your outfit cheap for little money; everything kept in sanitary condition; big lot to pick from; delivered free to any part of the city; free packing for out-of-town buyers. We sell wholesale to dealers. We sell for cash to everybody. You'll be surprised how busy we are kept. Stands to reason; our prices are so low and our dealing is fair. What we sell we deliver at once. Secondhand furniture is in name only at Levy Bros., 311-13-15 S. 14th st., south of Clark av. Open evenings. Bellefontaine or 18th st. cars pass our door. (c4)

GAS STOVE—For sale; Quick Meal; $2; icebox, $2; coal range, $8; all good; leaving town. 2842 Franklin.

GAS STOVE—For sale, gas iron and ice box; cheap; going to country; Geist, 1604 Geyer.

GAS WATER HEATER—For sale; Quick Meal. 4004 Delmar. (c)

HALL BENCH—For sale, mahogany hall bench and mirror, only $10; cost $50. 3615 Laclede. (c)

HALL TREE—For sale, quarter-sawed oak, French plate, $600; other fine furniture; apply Sunday between 1 and 3 at 2312 Chouteau.

HOUSEHOLD GOODS—For sale; also parrot. 1372 Union. (c)

HOUSEHOLD GOODS—For sale. 3851A Russell av.

HOUSEHOLD GOODS—For sale; all or part of three-room flat; also flat for rent, with bath and extra basement room; also garage and basement room for rent; chickens for sale; all very reasonable; leaving town. 2652 Osage.

ICEBOX—For sale; $6. 2358 Emerson av.

ICEBOX—For sale; a small icebox, cheap; very good condition. 3418 Magnolia av.

ICEBOXES—$2 up; gas ranges, $4 up; laundry stoves, dining tables. 2021 Shenandoah.

ICEBOX—For sale, $5; gas range, $5, hauled, connected; kitchen cupboard $3, sanitary couch $1.25; Singer machine $4. 2732 Russell.

IRON BED—For sale; spring, mattress, $1.50; new oak dresser, $3; chairs, 25c; see these bargains. 2201 N. 14th.

IRON BED—For sale; ¾; springs, mattress; like new; $3.50; complete. 1647A S. Jefferson.

KITCHEN CABINET—For sale or trade for sideboard; also gas stove. 2830 Texas.

KITCHEN CABINETS—Several, in first-class condition, $4 up. Keiner, 215 S. 14th st. (c)

KITCHEN CABINET—For sale; slightly used; cheap; $6. 2324 S. Jefferson. L. C. Mercer.

KITCHEN CABINETS—For sale; zinc top, golden oak dressers, chiffoniers, chifforobes, wardrobes, dressing tables. 2021 Shenandoah av. (c)

KITCHEN OUTFIT—For sale; cheap. Keutch, 1425 Montgomery.

LIBRARY SUITE—For sale, fine leather, $20; cost $60. 3615 Laclede. (c)

LINOLEUM—For sale, and good heating stove; cheap. 2856 Victor st.

LINOLEUM—A fine, big assortment of brand-new linoleum, 35c per yard; slightly used, 20c per yard. Keiner, 215 S. 14th. (c)

LINOLEUM—For sale; 4 yards, new; whole or in parts; and 16-ft. new awning. 4813 S. Broadway.

MATTRESS—For sale, $30 combination davenport, practically new, $7.75; linoleum, $1.75; ice box, $2; antique folding screen, any price; moving. 4060 Page.

MUSIC CABINET—For sale; something fine; $7.50. Wagner Bros. Moving Storage, 203 S. Jefferson. (c62)

PARLOR FURNITURE—For sale, and carpets. 3325A Chippewa; Sidney 3814W.

PARLOR SUIT—For sale; 3-piece, leather, new; $20. 4406 N. 20th.

PARLOR SUITE—For sale, fine 3-piece leather mahogany, $25. 3615 Laclede. (c)

PARLOR SET—For sale; dining and bedroom sets; coal range, good as new. 2656 Nebraska.

PARLOR SUITE—Fine mahogany finish, pure leather, 3-piece suite, good as new, very cheap. Keiner, 215 S. 14th st. (c)

PARLOR SUITE—For sale, 3-piece mahogany, genuine leather mahogany wardrobe, also $750 player piano; big bargain. Call Sunday or Monday morning, 1410 Belt av., Delmar 3922L. (c)

QUICK MEAL gas ranges; who cares if you buy them cheaper from us; we sell for cash; you share in the profits. A. H. Gruendler Hardware Co., 1018 Cass av. (c92)

RANGES—Rebuilt; $10 each.
Wm. G. Willard, 318 Chestnut st. (c)

RANGE—For sale, Quick Meal gas range, $5; white enamel refrigerator, $2.50. 3866 Easton av.

RANGE—For sale, gas range; high oven, Quick Meal; cost $39.50; sell for $12; also Majestic, $8; both first-class condition. 4116 Westminster pl. (7)

RANGES—A 400-pound new "Willard" steel range, delivered to any part of the city for $15.
Wm. G. Willard, 318 Chestnut st. (c)

REFRIGERATOR—For sale, 75-lb. capacity in first-class condition. 3934A Lexington.

REFRIGERATORS—All sizes, like new, $3, $5. Wagner Bros. Moving, Storage, 203 S. Jefferson. (c62)

REFRIGERATORS—For sale; slightly used; 100, in A No. 1 condition, all kinds and makes. Prosser, 3220 Olive. (c99)

REFRIGERATORS—A fine line of all sizes, guaranteed in first-class condition, $2.50 up. 215 S. 14th st. (c)

REFRIGERATOR—For sale, cheap; apply at 5535 Maple av.

REFRIGERATOR—White enamel, tile bottom; 100-lb. capacity; good as new; cheap. 215 S. 14th st. (c)

REFRIGERATORS—For sale, 50 for less than half for cash. Oliver Hast Auction Co. 2007-9-11 Morgan. (c83)

REFRIGERATOR—For sale, extra fine large Brecht; also complete butcher outfit, good as new, for less than half price; call at F. C. Baker Storage House, 2900 Market. (c68)

REFRIGERATORS—For sale, all kinds of household furniture, such as solid leather or imitation leather covered parlor suits, settees, hall seats, bookcases, bedroom sets, sanitary couches, brass and iron beds, mattresses, chiffoniers, wardrobes, kitchen cabinets, sideboards, buffets, china closets, dining tables, chairs, all makes of gas stoves and ranges; complete stock of rugs and linoleums; must be sold at once; special prices for quick sale, either cash or 90 days' time; we deliver free to all parts of the city, call and see us. Central 4703L. F. Laskey, 1406 Franklin. (62)

RUG—For sale; 13x15 body Brussels; only $10. 3615 Laclede. (c)

RUG—For sale, 12x15 Wilton, only $10; bargain. 3615 Laclede. (c)

RUG—For sale, 9x12 Axminster, $10; 9x12 seamless, $15. 3615 Laclede. (c)

RUG—For sale; fine; cheap; 9x12. 1914A Cass.

RUG—For sale, 10x14 body Brussels, only $10. 3615 Laclede. (c)

RUGS—For sale; bargains. Globe Carpet Cleaning Co., 2624 Olive. Central 4901, Bomont 852. (c8)

RUGS—Almost new; Axminster and velvet; also furniture and house; sell separately; cheap. 4213 Washington bl.

RUGS—At any price. We have the biggest stock of nice, clean rugs in the city; Axminster, Brussels, velvet and ingrain; $1.50 up. Keiner, 215 S. 14th st. (c)

RUGS—For sale; all sizes and colors; brand new samples or small damage; Brussels velvet and Axminster, and lot foot rugs; 700 yards matting, in pieces from 10 yards to 40, 15c per yard; brand new, the kind it sells for 25c and 35c per yard; all goes for 15c per yard; linoleum, in small lots, 2 yards and 4 yards wide, from 3 yards to 40 yards, 35c per yard. Levy Bros., 311-13-15 S. 14th st.

SIDEBOARD—For sale; oak. Call 3200 Miami st.

SIDEBOARD—For sale, $75; quarter-sawed oak, French plate mirrors; like new; also Home Comfort range and other furniture; any reasonable offer considered. 4230A Farlin. Colfax 1352R.

STAIR CARPET—For sale, 11 yards red velvet; cheap. 1819 N. 22d.

STOVE—For sale, cheap, gas stove, table, wardrobe, center table. 3515A N. 25th st.

STOVES—For sale; two; one range; like new; cheap. Apply Tuesday. 2717A St. Louis av.

TABLE—For sale, fine large extension table, $10; 14-ft. sideboard, $15. 3615 Laclede. (c)

TABLE—For sale; round, extension, $4.50; 1 gas range, $3.50; 1 kitchen cabinet, $3.50; 4 chairs, $2; 1 100-lb. icebox, $5; 1 No. 18 Bridge & Beach heater, $10; 1 cook stove, 6 holes, hot water, good condition, $10. 2821 Howard.

WARDROBES—For sale, 3 wardrobes, 2 bookcases, 9x12 rug, coal range; contents of 5 rooms; good condition; your price. Mellis, 3752 Dunnica; Spring and Chippewa.

WATER HEATER—For sale; Quick Meal; late model, will install and guarantee. 12 N. Grand.

FAMILY coal range; perfect condition, $10. 1014 Market st.

YOUTHS' SUITS—At half price.
Children's shoes—35c to $1 per pair.
Boys' shoes—Box calf, sizes 12½ to 5½; $1 per pair.
Men's shoes—Enamel calf, vici and French calf, $1.50 to $2 per pair.
Raincoats—Ladies' and children's, from $1 to $2 each.
Wm. G. Willard, 318 Chestnut st. (c)

### HOUSEHOLD GOODS FOR SALE

WE buy and sell men's secondhand. Green's, 711 N. 6th st., 2d floor. Olive 4649. (c10)

OVERSTOCKED all kinds of slightly used household goods; largest bargains ever offered to country buyer; free packing and hauling; delivered all parts of city, c. o. d. Brasch's Storage House, 2618 Franklin.

WE are driving home to you the practice of economy to every wearer of clothing; hundreds are adopting our plans of being able to be the owner of 2 or 3 suits a season at less than the price of the usual one by purchasing our uncalled-for garments from our cleaning department; they are garments from the best of tailors and ready-to-wear manufacturers; 6 gray and black cravenette raincoats; all sizes; 27 suits, all sizes, tans, grays, blacks, blue serges, plain and English models; patch pockets.
25 coats, all sizes; mohair alpacas, blue serge, gray, tans and browns, $1 to $2.
Pants, $1 to $1.50; vests, 10c.
We give Eagle stamps.
Open Sundays until 6 p. m.; open evenings till 9:30; Saturday evening; 11 p. m.
ABRAMS DYEING & CLEANING CO.,
926 S. Vandeventer av.; near Chouteau.
Work shops, 3959-3961 Chouteau.
Delmar 50R. Grand 3251.
Mail orders filled. Write us. (c)

500 HOLLOPHANE electric shades; sell very cheap. 1912 Market st.

$50 BEDROOM OUTFIT, $25.
TERMS, ONE DOLLAR A WEEK.
This outfit consists of 1 bed, 1 mattress, 1 dresser, 1 washstand, 1 rug, 1 rocker, 2 chairs, 1 center table. Open to 8 p. m.
SAM GOLDBERG & SON,
1918-20-22 Franklin av. (c62)

## AUCTION TUESDAY

Commencing 10:30; extra big sale of household goods of all kinds; if you have the cash it will pay you big to attend our sale.
OLIVER HAST AUCTION CO.,
2007-09-11 Morgan st. (c99)

## EXCHANGE YOUR OLD FURNITURE FOR NEW

Call Bomont 2170 or Central 4628 and our representative will call and give estimate on your old furniture, stoves, etc., in exchange for new goods. LANGAN BROS.,
1800 Washington. (c4)

## CASH OR TIME

NEW AND SLIGHTLY USED FURNITURE
Also a large lot of roller-top desks, at greatly reduced prices; we pay no rent and that means a great saving to you; before buying, call and see us and be convinced.
EDW. A. LANGAN FURNITURE CO.,
2004 Morgan st. (c14)

## FURNITURE FOR SALE

In this department you will find our used furniture, such as we take in exchange, out of storage, and take back goods. Everything needed to furnish a home complete, at dealers' prices; cash or time.
LANGAN WAREHOUSE, 1823 Lucas av.
One block north of Washington av. (c4)

## AUCTION THURSDAY

July 8, will be closed all day, Monday, for Thursday's sale; we will have an extra big sale, including 2 large rooming houses, 4 storage lots, etc.; special at 1 o'clock, barber's outfit and a large lot of other store and office fixtures; sale starts at 10:30 a. m., at 1928 Franklin. Stocker & Price Storage and Auction Co., Auctioneers. (c)

## JULY CLEARING SALE
### FURNITURE, CARPETS, ETC.

We are having a bona fide sale at our big store, where everything is new and fresh. Everything reduced 20 to 40 per cent, with former prices and cut prices in plain figures.
LANGAN BROS. FURN. AND CPT. CO.,
1800 Washington av. (c4)

## Slightly Used and New Furniture at Walker-Armstrong House Furnishing Co.,

Opposite Public Library, 1306 Olive. Henry Walker, Chas. E. Armstrong and Martin Ruch, formerly of the Walker Furn. Co., now at above address.

Buy your household goods in the low rent district. It stands to reason that this is a direct saving to you. We take in exchange your old furniture for new. Ring Olive 4379 or Central 5227R. Dressers as low as $5 and $6, worth $12.50, and stands to match for $1.85; 9x12 Brussels rugs, $8.95; 9x12 Axminster rugs, $15.95; iron beds, $1.95; springs, $1.85; mattresses, $2.35; lace curtains, all $2 values at $1.35; Kaiser gray, white enameled, mahogany and Circassian walnut bedroom suits reduced 40 per cent. A standard refrigerator as low as $5.95, and the white enameled at $24.95; new gas ranges as low as $7.45, and slightly used at $5.95; kitchen cabinets, complete equipment at $15.75; and a nice one at $10.95. Leather couches worth $15 now at $4.45; sanitary couches, $3.25; 3-piece davenport bed suites, in all finishes at $37.50; davenettes as low as $21.45; baby carriages, the $35 and $40 values reduced to $19.75; go-carts at $2.95; dining room outfit, $38.95, at $1 a week; 3-room outfits, $79. 35 down, $1.25 a week. (c14)

### FURNISHED HOUSES AND FLATS

FURNISHED FLAT—For sale; fine; 4 rooms, furnished complete. Call 1426 Blair av.

FURNISHED FLAT—For sale, furniture of 6-room flat, cheap; leaving city; no dealers. 4017 Botanical.

FURNISHED APARTMENT—For sale; four rooms; used about 4 months; chance for newlyweds; prefer not to sell separate; no dealers. Grand 1592R. 3945A Lafayette av.

FURNISHED FLAT—For sale; 6 rooms, neatly furnished; 4 adult boarders; permanent; South Side; convenient to 4 car lines; cheap if taken immediately. Box N-48, P.-D.

FURNISHED APARTMENT—For sale; four rooms; used only few months; prefer not to sell separate; chance for newlyweds. Grand 1592R.

### PATENTS

INVENTIONS developed, made practical, for inventors and patentees; patents obtained. Box N-49, Post-Dispatch.

MODELS and experimental work, wood and metal patterns. Bodine Pattern Co., 817 Market st. Central 669. (c90)

PATENT—For sale; A1 United States patent; also a valuable patentable article; cheap. Call after 1 o'clock. 1406 Madison.

PATENT—Application for a leak-proof piston ring; can be manufactured at low cost; will sell or trade for late model car or real estate. Box N-131, Post-Dispatch.

PATENTABLE IDEAS wanted; manufacturers want Owen patents; send for three free books, with list of 200 inventions wanted. R. B. Owen, 13 Owen Bldg., Washington, D. C. (99)

WE perfect, patent and commercialize inventions; models and drawings on display. Adam Fisher Mfg. Co., 2007 Railway Exchange, St. Louis, Mo.

### TABLE SUPPLIES

WINE—Homemade grape wine, 95c per gallon, delivered. 4520 Minnesota. Victor. (c99)

### BOATS AND LAUNCHES

BOATS Wtd.—A 16 to 20 foot model row boat; suitable for a detached engine. W. R. Wilkinson, 76 Missouri.

BOAT—For sale; 50-foot, full cabin; seat 60 people; 30x8 foot full cabin boat, seat 40 people; 26 feet, fast runabout; 32-foot launch, 24 h. p. engine, $125; 16 foot launch, 2-cylinder, 4-cycle, $125; 20 foot steel hull, $35, with 6 h. p. engine, $110; 3½ h. p. Detroit, complete, $35; 6 h. p., $60; 4-cylinder, 4-cycle, $90; 3½ h. p., 4 cycle, $25; propellers, coils, magnetos and carburetors; Kobin overboard motors, 3 h. p., $75. G. C. Marsh, 800 S. Levee.

CABIN CRUISER—For sale; 32x6 ft.; 50-h. p.; $350. Van. 6800 S. Levee.

CABIN CRUISER—For sale; 36x7; fast torpedo model; toilet; modern marine engine; complete equipment; great bargain. Albert F. Jacobs, 1023 N. Grand av.

CALL on C. & W. McClain, St. Louis, if you want to buy rowboats and canoes. (c)

CRUISER—For sale, 26-foot cabin, first-class condition; will sell very cheap; 4-cylinder engine; accommodate five; boat at North Market st. See keeper at Yacht Club. (c90)

ENGINE—For sale, one Peerless 6-cylinder gasoline engine, Bosch magneto, practically new. Phone St. Clair 3121L. 521 S. 6th st., East St. Louis.

ENGINE—For sale; 20 h. p., gasoline; magneto, carburator, radiator, chassis, new tires, good running order; $75; call Monday. 1612 S. 12th.

ENGINES—For sale, two-cylinder, with reverse gear, $75; 4-cylinder, Rutgenberg, $100; outboard motors, $52.50; for your motorboat supplies, see Webb Hardware Co., 904 N. Broadway.

EVINRUDES, $44 up; Caille, 5-speed, $75; magneto rowboats, $23. Evinrude Station 1630 Pine st. (c7)

HULL—For sale; fully equipped, except motor; bargain for cash. Box N-46, P.-D.

IF you have a boat or launch for sale, write or call. Crescent Marine Engine Co., 1535 N. Broadway. Central 4769L.

LAUNCH—For sale, 30-foot, 6 h.-p., $85; must sell at once. 4510 Oakland.

LAUNCH—For sale, 18-ft., 4-horsepower, 2-cycle Ferris engine; bargain if sold at once. Call Benton 434R. (c)

MOTOR—For sale; Outboard; $35; worth $60; easy to carry anywhere. 4170 Cleveland.

LAUNCH HULL—For sale; 24x6 feet; complete, ready for engine; never been in water; built of cypress, oak ribs, transom stern, standing top. For particulars address St. Genevieve Carpenter Co., St. Genevieve, Mo. (c)

MOTOR BOAT—For sale; yard and motor boats. 3821 N. Levee.

MOTOR BOAT—For sale; 20 foot by 4 feet 6 inches; 4-h. p., on Creve Coeur Lake. Ad or phone, Phoenix Jablonsky, Olivette.

SAVE money on boats, canoes and motors. Wm. Grossman, 1630 Pine. Mail orders filled. (c99)

SPEED BOAT—For sale, new; guaranteed 25 miles per hour; also house on river bank, suitable for club or living purposes. Phone Tricity 478.

### BOATS AND LAUNCHES

RUNABOUT—For sale, strip hull, 20x4, new, with or without engine; cabin cruiser, pleasure deck, toilet, washstand, icebox, 28-horsepower engine, $400; V-bottom runabout, 17', new, completely equipped; torpedo stern hull, 50x6, with canopy, very cheap; V-bottom runabout, 25x5, without engine. Call and see us. Crescent Marine Engine Co., 1535 N. Broadway.

YACHT—For sale, the well-known yacht, Roamer; I have no further use for her, as I have purchased the palatial excursion steamer, Rubicona, the finest boat on the western waters; this boat can be chartered by exclusive private parties only. E. C. Koning, Osage and Marine. Phone Victor 2361R. Office phone, Victor 536.

WE build engines, 3 to 60 horsepower, for any boat; all repairs. Crescent Marine Engine Co., new factory, 1535 N. Broadway.

WE BUILD engines, 3 to 60 horsepower, for any boat; all repairs. Crescent Marine Engine Co., new factory, 1535 N. Broadway. (c8)

WE sharpen lawn mowers and repair washing machines and wringers. Steinmeyer Wash Mach. Co., 1104 Pine. (c)

WE are prepared to do all kinds of repairs on boats, launches, marine engines; furnish expert workmen at reasonable prices. Call and see us. Crescent Marine Engine Co., 1535 N. Broadway; Central 4769L.

### BICYCLES AND MOTOR CYCLES

BICYCLE—For sale; coaster; nearly new; $15. 4661 Alaska.

BICYCLE Wtd.—Secondhand, good for boy of 8, not over $5. Cabany 1024J. (c)

BICYCLE Wtd.—To buy a boy's; Forest 1619R. 4738A Washington.

BICYCLE—For sale. Call between 8 to 11:30, at 3222 Magazine st.

BICYCLE—For sale; 4614 Bell; coaster brake; in good condition; $8.

BICYCLE—For sale, Pierce, good as new; bargain. Call Sunday. 4426 Pennsylvania.

BICYCLES—For sale; secondhand; $5 to $10. Supreme Cycle and Motor Co., 108 N. 12th.

BICYCLE Wtd.—Good condition; 20-inch frame. 4527 Labadie. (c)

BICYCLE—For sale; good condition; cheap. 3826 McRee. (c)

BICYCLE—For sale; in best condition; only $11. Apply 6266 Famous.

BICYCLES—For sale, 40, second-hand; $6, $8, $10, $14; or tires, supplies. 307 N. Channing. (1)

BICYCLE—For sale, cheap, one bicycle, in first-class condition. Apply to A. Barg, 1323 S. 7th.

BICYCLE—For sale, Columbia, racing model, 20-inch frame; rare value, $10. 1338A Bayard.

BICYCLE—For sale; $50 red Cleveland racer, used two months, $25. 309A Antelope st., Baden.

BICYCLE—For sale; Pierce 22" frame, clincher tires; Kelly bars, cyclometer. 4011A Labadie, Colfax 625J. (c)

BICYCLE—For sale; Racycle roadster, with speed coaster and new inner tubes; in good condition. Call Sunday, 4111A Russell.

BICYCLE—For sale, Viking; the most popular bicycle of the season; St. Louis popular messengers are riding them; now on display. Supreme Cycle and Motor Co., 108 N. 12th st.

BICYCLE—For sale; Laclede coaster; double bar; large sprocket; ridden little; Pennsylvania tires; full equipment; leaving town; call today; cheap. 4642 Margaretta.

BICYCLE—For sale; $40 Rugby, coaster extension handle bars, spring seat saddle, roller chain, mud guard, vacuum cut tires, bell top and tool, etc., less than $15. Schneider, corner Kossuth and Fair. Delmar 1061.

MOTOR CYCLE—For sale, Indian; must sell; $40. 1445 Sullivan av.

MOTOR CYCLE—For sale, twin Indian, cheap. 819 Franklin av.

MOTOR CYCLE—For sale; Henderson 4-cylinder; leaving city. 4401A Vista.

MOTOR CYCLES—Some bargains to close out. Cash and terms. 3104 Locust st. (c)

MOTOR CYCLE—For sale, Excelsior, with tandem, running order, $45. 3729 Delmar.

MOTOR CYCLE—For sale, Indian; $30. 4847A Kennerly av.

MOTOR CYCLE—For sale, in good running order, $20; 1425 Cutter av.

MOTOR CYCLE—For sale; 4-cylinder, Henderson; cheap. 3169A Portis.

MOTOR CYCLE—For sale, 1915 3-speed H. D., $240; cost $310. Lohse, Victor 173L.

MOTOR CYCLE—For sale, twin Merkel, clutch, in running order; $35. 3419 Arlington.

MOTOR CYCLE—For sale, 1914 twin Indian, 2-speed, electric equipped, $140; don't miss this chance. 4928 Wise.

MOTOR CYCLE—For sale, 1912 Indian, good condition; $50; bargain. 4533 North Market st.

MOTOR CYCLE—For sale; twin cylinder tandem and light; excellent condition; $60. 6322 Etzel av.

MOTOR CYCLE—For sale, 4-h. p. Harley-Davidson; belt drive with clutch in fine shape; bargain; $65. 3457 Minnesota.

MOTOR CYCLE—For sale, Harley Davidson, 2-cylinder, almost new, best condition; at a bargain. 4665 Maryland.

MOTOR CYCLE—For sale; in good running condition. Call Tuesday. Singer Co., 923 Franklin av. (c)

MOTOR CYCLE—For sale, twin cylinder Harley Davidson, 1914 model, $135. 5523A Minnesota av.

MOTOR CYCLE Wtd.—In exchange for medical treatment by specialist; give name and address; state ailment. Box Y-166, P.-D.

MOTOR CYCLE—For sale, Indian, 1914 model, twin cylinder, fully equipped; reasonable. 3531B Chouteau.

MOTOR CYCLE—For sale, Harley-Davidson, 1914 twin. Call Victor 2801R or 2927 Michigan. (c)

MOTOR CYCLE—For sale, Yale, single; excellent condition; good tires; will demonstrate; $35. 5021 Cates.

MOTOR CYCLE—For sale, 2-speed, 1914 twin, bargain. 2924A Palm st., Central 9851J; must sell at once. (c)

MOTOR CYCLE—For sale, 1914 twin Excelsior; equipped new tires; $115 cash. 4416 Natural Bridge.

MOTOR CYCLE—For sale, 7-h. p. Indian twin, in good running order; $80. 2749 Allen av.

MOTOR CYCLES—For sale; Indian, $16; Harley, $35; 50 others, new and used; easiest payments. Knight's, 1131 Olive.

MOTOR CYCLE—For sale; Henderson; 4-cylinder, 2 speed model, fully equipped, will make terms. Central 9576R.

MOTOR CYCLE—For sale, single, Minneapolis clutch, gas lamp, good tires. 4010 Evans. (c)

MOTOR CYCLE—For sale, 1914 two-speed Yale, with side car, fully equipped. Call Sunday or Monday morning, Grand 4755, 3537 Vista av.

MOTOR CYCLE—For sale, new, 1914, 2-speed twin, equipped with Prest-o-lite, speedometer and tandem, skid chains, license, etc.; sell for less than half price. 4015 Evans.

MOTOR CYCLE Wtd.—7 h. p., good, in exchange for $65 kodak, 3-A, with Anastigmat lens, and willing to pay some on. 2466 Wren av.

MOTOR CYCLES Wtd.—Leave your motor cycle with me to sell; I have several live prospects. Supreme Cycle and Motor Co., 108 N. 12th.

MOTOR CYCLE—For sale; twin Indian; 7 h. p., 1912 model; engine and frame in excellent condition; pump, tools and license; Sunday only. $75. 3141 Osage.

MOTOR CYCLE Wtd.—Will trade 175 spring chickens, 12 white leghorn hens and roosters, 4 black minorcas hens and roosters, 5 muscovey ducks, 1 year old, all laying; wire and feed, also large patch of corn; 2 incubators; 220 eggs, 155 eggs; will be home until 3 o'clock Sunday or for cash cheap. 4311 Morganford.

MOTOR CYCLES—If that good old motor of yours does not seem to be as good now as it used to be, why don't you bring it to me? I'll put in the right stuff to give it all the pep and power that it used to have. My shop is the headquarters for this class of work. Full stock of parts for Indians and Hendersons. Write, call or phone. John S. Ellis, 3700 N. 14th. Tyler 2559.

RACYCLE ROADSTER—For sale, with 2-speed, coaster and new inner tubes, in good condition. Call Sunday at 4111A Russell.

SIDE CAR Wtd.—Will trade Maxwell runabout. For sale, 2-speed 1914 Excelsior, complete equipment, fine tires, $170. M. E. Lipscomb, Box 630, Carrollton, Ill.

MAKE your bike a motor cycle at a small cost by using our attachable motor outfit; fits any bicycle; no special tools required; cost very reasonable; send for our free books and price list of new and secondhand motor cycles. Shaw Mfg. Co., Dept. 100, Galesburg, Kan. (c99)

MOTOR CYCLES.

| | |
|---|---|
| Yale | $125 |
| Thor | 125 |

Real bargains; terms.
DE LUXE, 3029 Olive st. (c)

## MOTOR CYCLE TIRES

28x2¾ .... $3.75
28x3 ..... $4.25
INDEPENDENT TIRE CO.
3150 Locust St.
Central 819 ——Phones—— Bomont 379

### MACHINERY

### WANTED

GAS HARDENING FURNACE Wtd.—With pump. Measuregraph Co., 904 Syndicate Trust Bldg.

I PAY CASH for good radiators and pipe. J. A. Stern, 1630 Chestnut st. Central 8973, Olive 1203. (c99)

LATHE Wtd.—20-inch, swing, long bed; and milling machine; state lowest cash price. Box E-193, Post-Dispatch. (c)

LOCOMOTIVE Wtd.—10 to 12 ton standard gauge. American Contracting Co., 201 Rutger st. Phone Olive 433. (c7)

SAUERKRAUT MACHINE Wtd.—Three blade. Gewinner Bros., 3000 Wyoming. (c1)

SHOE MACHINE Wtd.—Finisher; power; phone Riverside 1810; call for shoemaker morning only.

### MACHINERY

### FOR SALE

BELTING—Leather and rubber. St. Louis Belting and Supply Co., 309 S. 4th st.

BOILERS—For sale; one 1600-foot cast-iron steam boiler; one 600-foot; one 1400-foot water boiler. Delmar 4237R. (c)

BOILERS, engines, compressors, pumps, motors, generators and machine tools; repair work and heavy and light machinery built to order. John Ramming Machine Co., Main st. and Clark av., St. Louis. (c99)

CONCRETE hollow building block equipments, waterproofing; free catalogue. Francis Co., 5 Market st.

ENGINE—For sale; 5-h. p., stationary, gasoline; good as new, $35. 8218 N. Broadway.

ENGINE—For sale, 1½-h. p. gasoline engine, mounted on stand. 3455 Nebraska av., city.

ENGINES—For sale, lot of marine and stationary gasoline engines, cheap. 819 Franklin av.

ENGINE—For sale, small gasoline engine and 1-kilowatt electric generator, or will sell separate; see running at 5607 Greer. (c)

ENGINES—For sale; 4-h. p., $15; 15-h. p., $19; also spark coils and carburetors and water motors and small generators; cheap; call rear. Mr. Syberg, 2321 Minnesota.

ENGINES—For sale; boilers, pumps, tanks, pulleys, shafting, etc.; iron working and woodworking machines of all kinds; manila and wire rope, mixed nails, safes, scales, etc. St. Louis Belting and Supply Co., 309 S. 4th st.

FANS—For sale or rent; secondhand a. c. and d. c. motors; wiring, repairing and installing. Acme Electric Co., 126 Market. (c99)

FINE experimental tool and die work, drawings, patents, etc., at small cost. R. L. Patten & Sons, 1417 N. Broadway. (c99)

FINE model work and light manufacturing; large, modern shop. Wissler, 601 N. Broadway. (c99)

GENERAL machine work. B. F. Freymark, 2109 Market st.; Bomont 143. (c99)

FIRE EXTINGUISHER—For sale, continuous chemical; suitable for a small town or a large factory; very cheap. Crescent Marine Engine Co., 1535 N. Broadway.

GOLF OUTFIT—For sale; 11 sticks, bag; first-class condition, at bargain. 4903 Easton av.

ICE MACHINERY—For sale, 1 Frick vertical single-acting ice machine, 6 tons refrigerating capacity, direct connected to steam engine; also receiver and high pressure trap; will sell separately or as part of a plant; only used 3 years. Box E-222, Post-Dispatch.

FORCE PUMP—For sale, one improved close top two-cylinder force pump, cheap. 1535 N. Broadway.

I PAY CASH for scrap iron and metals and auto tires. J. A. Stern, 1630 Chestnut st. Phones: Central 8973, Olive 1203. (c8)

LATHE Wtd.—Chuck, 10-inch swing, or more. 2819 Indiana.

LATHES—For sale, two; one drill press, shafting, tools, material and bench. 4137 N. Grand av.

LATHE—For sale, wood-turning lathe, footpower; good condition; reasonable. Call 4229 Oregon av.

LATHE—For sale, one large size screw-cutting lathe, one high-grade Le Blond tool maker's lathe, lot of machinists' vises, emery stands, lot small and large lathe chucks, large size Toledo stock and die, power hack saw, double-head shaper, Marshton footpower rip and cross-cut saw, footpower scroll saw. 816 Franklin av.

MACHINERY—For sale; complete laundry; from the Laclede Hotel; cheap, to save moving. J. A. Stern, 1630 Chestnut. (c8)

MOTOR—For sale; 5 h. p., 60-cycle Westinghouse; first-class. Box E-198, P.-D. (c)

MOTORS—For sale, all kinds electric motors, cheap. 819 Franklin av.

MOTOR—For sale, 2 h.-p., 220-volt, d. c., cheap for cash. Box E-201, Post-Dispatch. (c)

MOTORS—For sale, for pianos and wash machines; a. c. and d. c.; first-class; cheap. Box E-200, Post-Dispatch.

MOTORS and dynamos for sale or rent; a. c. or d. c.; any size; special night and day repair department; all work guaranteed. Pan Electric Mfg. Co., 731-33-35 S. 4th. (c83)

MOTORS—New a. c. single phase motors, ¼ horsepower, $27; ½ horsepower, $36; 1 horsepower, $48; 1½ horsepower, $60; also used d. c. and a. c. motors up to 35 horsepower, for sale or rent. We do wiring, repairing and installing. Acme Electric Co., 126 Market st. (c99)

MOTOR CYCLE ENGINE—For sale, 2-cylinder, Flying Merkel; Bosch magneto, tank, carburetor, rear wheel, 2 seats; all $25. 5015 Shaw, before 1 p. m.

PAPER CUTTER—For sale, hand power, 30-inch. B. B. Steiner, 112 N. 3d st. (c)

PLANER—For sale, Yerkes & Finan 10" wood planer and joiner; one 30" band saw; bargain. 1535 N. Broadway.

PRINTING MATERIAL Wtd.—8x12 press, Washington press, cutter, stone; immediately. Box N-264, Post-Dispatch.

PRINTERS' EMBOSSING MACHINE—Weight 3 tons; good as new; $100.
Stencil machine—Bradley; half price.
Meatcutter—Enterprise, attached to ½-h. p. motor; $25.
Wm. G. Willard, 318 Chestnut st. (c)

SHOE MACHINERY—For sale; Champion finisher and stitcher, complete; used one year, good as new; bargain if sold this week; have other business. Write Edw. W. Alber, Washington, Mo.

SPEED REGULATOR—For sale, for organ blower, 500 volts, 1 and 1½ h. p. Box E-199, Post-Dispatch.

WAGONS—For sale; 3 Troy engine reversible hauling wagons; capacity, 40,000 lbs., or 3½ yards each; slightly used; repainted; sacrifice price. Emerson-Brantingham Implement Co., St. Louis, Mo. (c99)

WANTED—General machine work, for planer and lathe. 712 N. 10th st. (c99)

WOODWORKING MACHINERY—For sale; bargain; rip, crosscut, band and resaws, planers, jointers, molders, tenoners, mortisers, sanders etc. Hoffman-Marquard, 1523 N. Broadway.

MISSOURI OIL ENGINES,
Stationary and marine, will save their cost in a short while; start as easy as any gasoline engine, run with less trouble and care, save over 50 per cent in fuel, no batteries, wires, switches, coils, carburetors or magnetos; no trouble; come and see a 7-h. p. run for less than 20 cents a day.
MISSOURI ENGINE CO., 2806 N. 11th.

## Rob't Ziegler & Sons, Machinists

Newspaper work, printers, bookbinders and candy machinery. 206-12 Vine st. (c99)

## MOTOR FOR SALE

One 15-h. p., 440-volt, 3-phase, 60-cycle 1200 r. p. m. motor, used but a short time; a bargain at $190. Ad. BELLEVILLE PURE MILK AND ICE CREAM CO., Belleville, Ill.

## STEEL SILOS

Two steel silos, 10'6" diameter by 30 feet high; first-class condition; airtight; capacity 17,000 gallons; to move at once will sell at a bargain.
JOS. GREENSPON'S SONS IRON AND STEEL CO., 1548 N. Broadway. (c92)

NEW MACHINERY—USED.
Lathes, drill presses, planers, shapers.
Milling machines, emery stands.
Sawmills and complete line woodworking machines.
Engines, boilers, pumps, motors.
Cornice brakes, shears, rolls, etc.
Shafting, pulleys, hangers, belting.
BROWN-McDONALD MACHINERY CO.,
Ninth and North Market.
Phones: Tyler 2361. Central 1765. (c99)

MACHINERY FOR SALE.
1 72x20 4-in. tube boiler; down draft.
2 66x22 6-in. flue boilers.
1 66x16 4-in. tube boiler.
One each 200 horsepower, 100 horsepower, 70 horsepower, 35 horsepower, firebox boiler, vertical boilers, all sizes. Corliss, slide valve and automatic engines of all sizes.
1 75 k. w. G. E. 125-volt generator, d. c. to Ideal engine.
1 ditto, 50 k. w.
1 Worthington compound pump, 15-in. and 20x12x15 pot valve, center packed.
Other pumps, all sizes.
Air compressors of all sizes, from 30 to 2000 cu. ft. capacity.
1 60 horsepower Fairbanks-Morse gasoline or gas engine.
Repair work and heavy and light machinery built to order.
JOHN RAMMING MACHINE CO., Main st. and Clark av., St. Louis. (c99)

SECONDHAND MACHINERY BARGAINS
AT J. A. STERN, 1630 Chestnut st.
1 Sullivan steam drill.
1 15-horsepower gasoline engine; Fairbanks-Morse.
3-horsepower Fairbanks-Morse gasoline engine.
Otis electric elevator, capacity 2000 lbs., 150 ft. per minute lift, 220 volts, suitable for 6-story building and basement.
1 6-horsepower upright boiler.
1 4-horsepower gas steam boiler.
1 3-horsepower gas engine; Foos make.
1 lot of steam air compressors.
10 steam engines from 1 to 10 horsepower.
1 Lamson 7-station pneumatic tube cash system, complete.
1 16-in. Root positive blower; just right for foundry.
1 lot secondhand leather and rubber belting.
3 1½ belt-driven rotary pumps.
2 1½ belt-driven duplex pumps.
1 70-in. Sturtevant blower.
1 Allington & Curtis No. 55 tandem blower.
3 20 h. p. 2-cycle gasoline engines.
Kinloch, Central 8973; Bell, Olive, 1203. (c99)

TOOLS THAT WORK.
Dies, models, special machinery; patents developed; contract manufacturing. La Croix Tool Co., 214 N. 21st st. (c99)

## BARGAINS in BELTING

We offer belting at the following discounts from standard list. All high-grade goods, guaranteed to give the service of regular belting. We cut to any length.:
New rubber belting .......... 50%
New canvas stitched belting, 50 and 10%
"Black Diamond" overhauled leather belting .......... [illegible]
Pulleys, shafting, hangers and all kinds of power transmission machinery.
TEUSCHER & SON M. S. CO., St. Louis. (c99)

### AERONAUTICS

AEROPLANE—For sale, genuine Newport monoplane; rare opportunity; fine new machine; 3630-B. Broadway.

# AUTOMOBILES

*Solid agate, 15c line; minimum 2 lines.*

## FOR HIRE

FOR HIRE—7-passenger touring car, $2.50 hour. Olive 4833. (c)

FOR HIRE—Fine, 7-passenger Packard, careful driver. Lindell 1088, Delmar 853.

FOR HIRE—Fast, easy-riding truck, for picnics, etc.; seats 21. Phone Sidney 1202.

FOR HIRE—New, 5-passenger Overland, $2 per hour. Sidney 587. (c)

FOR HIRE—Private 7-passenger touring car. Tyler 3314. (7)

AUTOMOBILE—For hire, splendid 5-passenger Hudson, $2.50 per hour. Forest 213.

FOR HIRE—10 to 14 passenger auto for picnic party; not a truck. Forest 6341. (7)

FOR HIRE—By hour, day or trip; prices reasonable; call Victor 2239R. (c)

FOR HIRE—5 and 7 passenger cars. Forest 1868W. (c)

AUTOMOBILE—For hire, 5-passenger Chalmers, picnics, etc., $1.50. Grand 3742J.

TOURING CAR—For hire; 7-passenger; careful driver; $1.50 per hour. Delmar 2693.

FOR HIRE—5-passenger touring car, $1 per hour; careful driver. Lindell 3805R. (7)

FOR HIRE—New 5 and 7 passenger Cadillac touring cars; low rates; by owner. Delmar 237. (c1)

FOR HIRE—New 7-passenger touring car; owner; $1.75 hour. Colfax 633R, Delmar 3314L. (c7)

TRUCK—For hire, at your service day and night; reasonable. M. M. Semfort, Lindell 3630.

FOR HIRE—Trucks and touring cars; hauling and picnics; cheap. Delmar 488L, Grand 781. (c)

FOR HIRE—5-passenger Overland, touring car; careful driver; phone Benton 978W. (c1)

FOR HIRE—7-passenger; beauty; all occasions, all hours, $2 per hour. Phone Monroe 1468W. (2)

FOR HIRE—Fine limousine, $1.50 per hour, weddings and outings a specialty. Victor 3268X. (c7)

FOR HIRE—New, 5-passenger Hudson; reliable chauffeur, $1 per hour. Delmar 2019. (2)

FOR HIRE—Five-passenger car, by the hour, day or week; careful driver; phone; Bomont 625R.

FOR HIRE—7-passenger Studebaker. $1.50 per hour; first-class condition. Phone Victor 1438R.

FOR HIRE—New, 3-ton truck, with top, for picnics or general hauling; Forest 345, 4719A Washington. (c)

AUTO TRUCK—For hire for picnics, moving and hauling. National Storage Co. Victor 939, Sidney 3770. (c7)

TOURING CAR—For hire, 7-passenger, good rates; hour or day. Delmar 2552, Forest 526.

AUTOMOBILES—For hire; 5 to 25 passengers; picnic rates; reasonable. Erving, Bomont 196. (c1)

TRUCK—For sale; for picnics and hauling; reasonable; sober, responsible driver. Lindell 5193.

AUTOMOBILES—For hire; 3 new 1915 Fords; $1 per hour. Forest 2097W, Delmar 3317L. (c5)

TOURING CARS—For hire; elegant, new 7-passenger, $2 per hour; 7-passenger limousine, $2.50 per hour; careful driver. Colfax 1350, Delmar 3665J. (c8)

MOTOR TRUCKS—For hire, for picnic party; equipped with comfortable benches; first-class service and price reasonable. Lindell 5288, Central 4868. (c98)

FOR HIRE—College student will drive 5-passenger private car for $1.50 per hour; shopping tour, $1 per hour. Call Lindell 1951W. (c7)

FOR HIRE—Large automobile truck, for picnics, parties, hay rides. Call Central 2294 or Olive 4765 for rates. United Express and Transfer Co.

## WANTED

AUTO BODY Wtd.—For 5-passenger Ford. Call Granite City 1905.

AUTOMOBILE Wtd.—As part pay for brick bungalow. Box O-255, Post-Dispatch.

AUTOMOBILE Wtd.—Give price and make. Box N-26, Post-Dispatch.

AUTOMOBILE Wtd.—In exchange for lot, 30x167. 6518 Hazen av., Edgewood Park.

AUTOMOBILE Wtd.—Give full particulars, price and terms. Box N-123, Post-Dis.

AUTOMOBILE Wtd.—Will exchange $15,000 stock invisible ink. Perry Co., Hazen, Ark.

AUTOMOBILE Wtd.—To exchange, $500 Bermuda onion land in Southern Texas for automobile. Phone Lindell 719.

AUTOMOBILE Wtd.—On time; state model, price, terms; reliable party. Box B-92, Post-Dispatch.

AUTOMOBILE Wtd.—Condition no object; will pay cash for bargain. Delmar 2724X. 5922 Wells.

AUTOMOBILE Wtd.—In exchange for Michigan summer resort lot. Phone Cabany 1745. (c)

AUTOMOBILE Wtd.—In exchange for plumbing; 4-cylinder runabout preferred. Box O-38, Post-Dispatch.

AUTOMOBILE Wtd.—Will trade good paying rooming house, west of Grand. Box B-134, Post-Dispatch.

AUTOMOBILE Wtd.—Will exchange first-class lot, 50x160, for Ford, good condition. Lindell 1035, 4270 Delmar.

AUTOMOBILE Wtd.—As part payment on 5-room bungalow; sleeping porch, sheds. 3701 Itaska.

AUTOMOBILE ENGINE Wtd.—For Studebaker Flanders 20; will pay cash for bargain. 5320 Easton.

AUTOMOBILE Wtd.—By responsible painting company; part cash, balance in painting. Box B-103, Post-Dispatch.

AUTOMOBILE Wtd.—Exchange groceries, chinaware stocks; car must be in good order. A. B. Currier, Quincy, Ill.

AUTO Wtd.—Ford, must be in good running condition and demonstration given. Box B-38, Post-Dispatch.

AUTOMOBILE Wtd.—5-passenger touring car; state make, price and condition. Box N-149, Post-Dispatch.

AUTOMOBILE Wtd.—In exchange for beautiful lot, 50x150; only $1100; medium car. Delmar 918.

AUTOMOBILE Wtd.—Will trade 40 acres, clear, in Southeastern Missouri, for automobile; price $600. Box N-178, Post-Dis.

AUTOMOBILES Wtd.—Hupp 32, Buick roadster, self-starter, Monroe; pay cash. Box N-192, Post-Dispatch.

AUTOMOBILE Wtd.—5 or 7 passenger car; state price, cash or terms. Box N-159, Post-Dispatch.

AUTOMOBILES Wtd.—100 touring cars and roadsters, to sell; demand heavier than supply on hand; quick, satisfactory results. Auto Exchange, 2942 Olive. (c)

AUTOMOBILE Wtd.—Will trade $800 equity in corner lot, 175x150, unrestricted, southwest corner Swan and Selma, Webster Groves. A. Moraski, Houston, Mo.

AUTOMOBILE Wtd.—Will pay cash for late model Ford or trade my Buick roadster; must be bargain. J. Wiedle, 3810 Delmar; Lindell 3487R. (c)

AUTO Wtd.—Responsible party and careful driver wants to rent Ford roadster or other make, for few hours occasionally; Benton 997W; best references. 1910 America.

AUTOMOBILES Wtd.—25 more; our proposition will help sell your car and get your price. Great Western Motor Exchange, 2735 Olive st. (c)

AUTOMOBILE Wtd.—Will do decorating, paper hanging as part payment in exchange for used car in good running order; Ford preferred; for delivery purposes. 3468 South Spring. (c)

CASING Wtd.—Q-D, 36x5; good order. 2811 N. Sarah st.; Lindell 502. (c)

CYLINDERS Wtd.—For 1912 Mitchell. 1537 Wellston. (c)

FORD Wtd.—5-passenger Ford for 1912 Reo, 5-passenger, like new. 5253 North Market.

MAGNETO Wtd.—Bosch, 4-cylinder, used, in good condition; state price. 2519 St. Louis.

MAGNETO Wtd.—Bosch, 4-cylinder, and coils, good condition; must be cheap. Delmar 3568J, phone Sunday. (c)

RADIATOR Wtd.—For model S Ford. Call Kinloch, Marshall 331R.

ROADSTER Wtd.—For exchange, 5-passenger auto; want Ford roadster or Ford touring car. Box D-157, Post-Dispatch.

RUNABOUT Wtd.—Ford; or truck; will exchange piano or furniture. 4214 Easton.

TIRES Wtd.—Clincher, 32x4. Delmar 3000X. F. C. Gelbert, 5920 North Market st.

TOURING CAR Wtd.—Ford, good condition; part payment, balance monthly; A1 security. Box Y-145, Post-Dispatch. (c)

TOURING CAR Wtd.—In exchange for $700 equity in 6-room brick cottage. Delmar 4176R.

TOURING CAR Wtd.—5-passenger car, late model; state make and lowest cash price. Box B-128, Post-Dispatch.

TOURING CAR Wtd.—Ford, 1914 model; must be in first-class condition; will pay cash. Box N-118, Post-Dispatch.

TOURING CAR Wtd.—Ford; in exchange for 10 acres near Gasconade River. 2817 Marcus av.

TOURING CAR Wtd.—Light; state make, model, condition and lowest cash price. Box N-280, Post-Dispatch.

TOURING CAR Wtd.—Five passenger Ford, Mitchell or Studebaker; answer Monday. 657 N. 32d st., East St. Louis, Ill. Phone Kin. St. Clair 1866X.

TOURING CAR Wtd.—Ford, 1915 model; must be fully equipped and in first-class condition; state price and where it can be seen. Box T-178, Post-Dispatch.

TRUCK Wtd.—1500 or 2000 ton, slightly used. Bergner Plumbing and Heating Co., Granite City, Ill. (c)

TRUCK Wtd.—Capacity 1000 lbs. or more, in exchange for my 5-passenger touring car, Moon, 4-cylinder, Ruttenbur motor, good tires; will demonstrate; see or write. Express Agent, Maryville, Ill.

WILL TRADE model 37-1913 Hudson, electric lights and starter, 5-passenger touring car, for a 5-passenger Ford and difference in cash or other property. Call 4223 Page.

## REPAIRING, ETC.

EXPERT automobile repairing. Plaza Garage and Machine Shop, 3944 Olive st. (c8)

HAVE your automobile electric plated by the Auto Plating Co., 3032 Market st. (2)

HAVE your auto repaired in your own garage; call or write. F. W. Sperlich, Kinloch Victor 727. Residence, 3219A Indiana.

WE WILL repair your automobile in your own garage; work done by experts. Call Central 2294 or Olive 4765. United Auto Repair Co., 212 Gratiot st. (99)

AUTOMOBILE STORAGE—Let us store and wash your car for the summer; cheap rates; first-class service. Lafayette Garage and Repair Shop, 2716 Lafayette. (c)

WANTED—Your auto to paint; 35 years' experience. Jno. Klag, carriage mfgr., 2611 Market. (c99)

**Magneto and Coil Repairing**

Of all kinds. Ford Magneto Co., 26th and Locust. Central 9570L. Bomont 65. (c99)

**MODERN AUTO REPAIR CO.**

When wrecked, phone up Forest 1290, Delmar 2052. Night, Forest 1545. 4001 Olive. (c99)

AUTOMOBILE TIRES—For sale; used, all sizes, all sizes, $2 up. Supreme Cycle and Motor Co.

ACCESSORIES—Used tubes, 50c up; casings, $2 up; Prestolite tank, $8; storage battery, $5; open Sunday. Supreme Cycle and Motor Co., 108 N. 12th st.

AUTOMOBILE OWNERS.

Your mohair tops dressed with mohair Vitaline and stained black inside for $5. Vitaline Shops, 3631 Easton; only place in St. Louis this work is satisfactorily done.

ERVING AUTOMOBILE CO.

Acetylene welding, carbon cleaned by oxygen, radiators repaired, automobiles stored, repaired and sold; general machine shop and blacksmith work; cylinders ground, pistons enlarged to fit cylinders; piston rings and gears made to order; sight-seeing and picnic automobiles for hire. Bell phone. Bomont 196. 709-11 N. Garrison av. (c99)

**AUTOMOBILE RADIATORS HOODS, FENDERS, TANKS**

Don't throw your radiator away. We can save you money. We make a specialty of repairing all makes of radiators or new ones on short order. PETT & MAUTZ, 3336 Olive st.; Lindell 3597L; shop, Bomont 2488. (c99)

**RADIATORS REPAIRED**

**Rebuilt or Exchanged for New**

We have the exclusive selling agency for the famous LIVINGSTON HONEYCOMB RADIATORS, built for any car, and special V-shape design for Fords. Get our prices.

We are experts in REPAIRING AND REBUILDING. Send us your card or let us call for your RADIATOR.

Hose connections to fit any car always in stock here. F. C. ROHDE, Lindell 2610, Monroe 289. 4135 Olive. (c99)

**SPRINGS CARRIED IN STOCK**

For Buick, Maxwell, Cadillac, Overland, Chalmers, Oakland, Reo, Ford, Studebaker, Hudson, and all popular selling cars.

Quick service in taking off and repairing springs.

JENKINS MANUFACTURING CO.

1402 Chestnut st. (c99)

## AUTOMOBILE INSTRUCTION

A. L. DYKE'S AUTO INSTRUCTION—New idea of instruction with working models to care for, repair automobiles; simplified instruction on self-starter, lighting. Send for free 32-page illustrated booklet. A. L. Dyke, Box 79, Roe Bldg., St. Louis. (c99)

## FOR SALE

AUTOMOBILE—For sale, old, with good air, cool engine, $10. 5522 Easton.

AUTOMOBILE—For sale; Stanley Steamer; cheap. A. J. Brauer, 14th and Pine sts.

AUTOMOBILE—For sale; 7-passenger Oldsmobile, 3022 Neosho.

AUTOMOBILE—For sale; 5-passenger; good running order; quick sale, $125. 1814 Cass.

AUTOMOBILE—For sale, good used Chalmers; write 5807 Bartmer av.

AUTO DELIVERY—For sale, with panel body, at 4514 S. Compton; Victor 2234L. (c)

AUTOMOBILE—For sale, Maxwell, any price. 5070 Delmar.

AUTOMOBILE—For sale, 5-passenger, good order, $150; call Sunday. 4283 Garfield.

AUTO—For sale; 1915 Packard 6-cylinder. Box E-155, Post-Dispatch. (c8)

AUTO—For sale, 1915 Packard 6-cylinder. Box E-153, Post-Dispatch. (c8)

AUTOMOBILE—For sale, Packard "18," 5-passenger; bargain. 4016 Pleasant st.

AUTO—For sale; Hup 20, $225. 2254 Missouri av.

AUTOMOBILE—For sale, Ford, model T, $250. 3667 Olive st. (c)

AUTOMOBILE—For sale, Moon, 7-passenger, good condition, $375. 3669 Olive. (c)

AUTOMOBILE—For sale; model S, $70. 5317 Helen av., West Walnut Manor, St. Louis County.

AUTOMOBILE—For sale, late model $2185 5-passenger Pathfinder; new tires; leaving city; $850. 4430 Morgan st.

AUTOMOBILE—For sale, or exchange for D. T. or good equity, 1914 Mitchell. Box T-232, Post-Dispatch.

AUTO—For sale; fine 7-passenger, 4-cylinder Packard, at a big bargain; must sell at once, leaving city. Box N-105, Post-Dis.

AUTOMOBILE—For sale, Hupp "20;" new oversize tires, electric lights, overhauled; cheap for cash. Ball, 4374 Washington.

AUTO—For sale; my fine 7-passenger Hudson limousine, 1914, complete, run less than 5000 miles. Box N-106, Post-Dispatch.

AUTOMOBILE—For sale, 1909, for $300; new tires and first-class order. 1326 N. Taylor.

AUTOMOBILE—For sale, 5-passenger Cadillac, in good condition; reasonable. 5020 Easton av.

AUTO—For sale; Studebaker 30, fine shape, bargain, $450; terms; Sunday. 2922 Barrett st.

AUTOMOBILE—For sale; two-passenger, in good condition; bargain for quick sale. 3039 Cass.

AUTOMOBILE—For sale, Pierce-Arrow, in good running order; very cheap. Box N-8, Post-Dispatch.

AUTOMOBILE BODIES built to suit your requirements. Thomas A. Ritter, 3105 S. Jefferson av.

AUTOMOBILE—For sale; Cadillac, 5-passenger; one cylinder needs some repair; $40. 6605A Michigan av.

AUTOMOBILE—For sale; almost new, 1914; 7-passenger Chalmers; $750; on terms. Owner Cabany 957M.

AUTOMOBILE—For sale; Chalmers, 7-passenger; 1914; new tires; on terms; leaving town. 1210 N. Spring.

AUTOMOBILE—For sale, 4-cylinder Packard delivery, good order, and tires, one-third cash. Central 8287L.

AUTOMOBILE—For sale, Reo, good shape, newly painted, cheap if sold at once, 5255 North Market st.

AUTOMOBILE—For sale, 5-passenger Studebaker; good running order; $300. Box N-275, Post-Dispatch.

AUTOMOBILE—For sale; Studebaker 1915; 7-passenger; electric lights; self-starter; $1000. See Mr. Farrell, 2217 Locust. (3)

AUTOMOBILE—For sale; Pierce Arrow; just overhauled; fine condition; $325 cash. Victor 3408L, Sunday morning. (c)

AUTOMOBILE—For sale, one Hupmobile 32; one National touring car. 4415 Manchester, Grand 492. (c)

AUTOMOBILE—For sale, 1910 Packard; good running order; $375. Wm. Fennel Auto Repair Co., 5014 Florissant. Central 5363R.

AUTOMOBILE—Must sell my 7-passenger, self-starter Studebaker, 4-cyl., good as new; bargain; $550; easy terms. 2735 Olive.

AUTO DELIVERY TRUCK—For sale; bargain; good condition; cheap; also panel body. 4222 Cook.

AUTOMOBILE—For sale; tops or recovered or old tops made into one-man tops. Universal, 912 N. Theresa.

AUTOMOBILE—For sale; 5-passenger Marmon; $275; first-class condition; will demonstrate. 4218 Oregon av.

AUTOMOBILE—For sale, first-class Jackson touring car, just overhauled; 40 h.-p.; no use for it. 5805 Delmar.

AUTO BODY—For sale; Dorris, 5-passenger, with top, $50. Ford Magneto Co., 2610 Locust. (c)

AUTOMOBILE—For sale; Chalmers Big 6; all new tires; extra inner tubes; in perfect condition. Grand 4810.

AUTOMOBILE—For sale, Studebaker; first-class mechanical order; good paint and tires; owner will sacrifice. 2011 Ann.

AUTOMOBILE—For sale, 1913 Hudson, splendid condition, new tires; call Sunday, between 12 and 2. 3428 Illinois av.

AUTOMOBILE—For sale, 5-passenger Dorris; good running order; newly overhauled; $450. 2851A Pestalozzi.

AUTO—For sale, Studebaker, 1915, 7-passenger, electric lights, self-starter, $1000. See Mr. Farrell, 2217 Locust. (4)

AUTOMOBILE—For sale, 1915 Mitchell; used 3 weeks; leaving town; must sell. Call at 4110 Louisiana. (c7)

AUTOMOBILE—For sale, 1915, big Cole, 7-pass.; first-class condition. Forest 1043W.

AUTO—For sale, Case, 1914 model, as good as new, cut to $525. 4855A Branconier; Delmar 3856J. Call Sunday only.

AUTOMOBILE—For sale, 5-passenger car, in first-class condition; cheap; call week days. 2652 Gravois.

AUTOMOBILE—For sale, one Chalmers, with coupe body and touring body, one two-cylinder Buick. Delmar 3804L. (c)

AUTO—For sale; 7-passenger Moon, in first-class condition; must sell at once, a bargain; party leaving city; call Delmar 3547X.

AUTOMOBILE—For sale, 30 horsepower chassis, in good shape; call Sunday. 2014 Locust.

AUTOMOBILE—For sale, best 5-passenger touring car in town for $375. Walter, 1026 Blendon, Benton 923R.

AUTOMOBILE—For sale, 1913 Mitchell, good condition, run less than 5000 miles. Box Y-195, Post-Dispatch. (c)

AUTOMOBILE—For sale, 5-passenger Studebaker, like new, sell cheap; will demonstrate. 610 Fassen st.

AUTOMOBILE—For sale, Dorris car, 5-passenger, cheap for quick sale. 4646 Easton av., rear, call Sunday morning.

AUTOMOILE—For sale, Chandler Light 6, 1915 model, fine condition; bargain. Phone Grand 3345J.

AUTO—For sale; 5-passenger Jackson, model 35; run less than 9000 miles; will exchange for clear vacant. Box B-37, Post-Dispatch.

AUTOMOBILE—For sale, 1911 Packard "18," in first-class condition, good tires and runs like a new car; will take $750 and can arrange for terms. Box E-110, P.-D. (c7)

AUTO—For sale; 7-passenger, 6-cylinder, late model, good condition, good tires, good paint, $300; must sell. Grocery, 2845 Morgan st. (c)

AUTOMOBILE—For sale, Hudson "37," 1913; electric lights self-starter, 5-passenger; $750; cost $1950. Call at 718 Kansas st. Riverside 1459R. (1)

AUTO TRUCK—For sale, with touring car body, new paint; new Lee tires and two extra casings. 1913 Jackson, just overhauled. Call 3509 N. Broadway. (c)

AUTO—For sale; Overland, 4-passenger, newly painted, A1 condition, will trade for Ford roadster; call today or tomorrow. 2034A Rutger.

AUTOMOBILE—For sale, 7-passenger Peerless, demountable rims, electric lights, 5 new Lee tires, perfect condition; bargain. 5224 Cote Brilliante av., Forest 2097W. (c)

AUTO TRUCK—For sale, panel body, like new; must sacrifice. Ranck's Bakery, 601 Pennsylvania av., E. St. Louis, Ill. Kin. St. Clair 1355L.

AUTOMOBILE—For sale, 1915 Regal chassis; must be sold immediately; bargain. Wm. Fennel Auto Repair Co., 5047 Florissant. Central 5368R.

AUTOMOBILE—For sale, Studebaker, starter and lights, late model; run less than 3000 miles; bargain. See at 4301 McRee av.

AUTO—For sale; Pope-Hartford, 7-passenger, 1913 model, fully equipped; has not been used 2 years. 343 2d av. W., Cedar Rapids, Io.

AUTOMOBILE—For sale or exchange, 5 or 7 passenger Stutz touring car; the best offer takes it; owner leaving city. Apply 1303 N. Garrison av.

AUTOMOBILE—For sale; Premier, 30 horsepower; first-class condition; will make a fine truck; must sell this week. 7456 Manchester av., Maplewood.

AUTOMOBILE—For sale, 6-cylinder 7-passenger Peerless, 1913 model, with starter; fine condition, at sacrifice; owner leaving city. Phone Cabany 3120. (c)

AUTOMOBILE—For sale, 5-passenger, foredoor Marion; fine condition; $395; 2-passenger Demot, $135; Ford, $195. 4768 Hammett pl.

AUTOMOBILE BODIES—For sale, Ford touring and roadster bodies; new and secondhand; all prices. Riefling's, 918 N. Broadway, at Franklin. (c)

AUTOMOBILE—For sale or exchange, Ford delivery, high inclosed, panel made, painted body, good running condition; what have you? Box O-258, Post-Dispatch.

AUTOMOBILE—For quick sale, my 1914 5-passenger Cadillac, first-class condition; newly painted; seat covers; $1150 cash. Box T-163, Post-Dispatch.

AUTO—For sale, light truck, Moon, 35-horsepower, first-class running order; good tires; demonstrate; cheap. 8218 N. Broadway; Bell Colfax 479.

AUTOMOBILE—For sale, five-passenger 6-cylinder Chalmers, self-starter, electric light, seat covers; run 10,200 miles; good as new; cost originally $2650; will sell at $1450 cash. 4024 Easton.

AUTOMOBILE—For sale; nice, roomy, 5-passenger Mitchell; 1912; excellent condition; good running order; will sell $350; wanting a new car can profit $100 by exchanging same and pay balance. 8486L Central or 1416 N. Grand. Thieser.

AUTO—For sale; Studebaker, new, 7-passenger, "6," 1915, electric lights, self-starter used only 6 weeks; $1000 cash, or smaller car and $800; a snap for someone who appreciates a real automobile. Box B-43, Post-Dispatch.

AUTOMOBILE—For sale, 1914 model, "36," Paige, in best of condition; Gray & Davis lighting and starting system; Bosch magneto, automatic air float, carburetor; car must be seen to be appreciated. Box E-256, P.-D. (c)

AUTOMOBILES—Cash and time snaps, in both touring cars and roadsters; I handle only those cars that I can recommend. Write or phone me kind of car you want. C. M. Corrington, broker, 3111B Nebraska av., Victor 1298.

AUTOMOBILE—For sale, model "36," Paige, 1914, run only 6000, all new tires and machinery, in A1 condition, electric lights and starter, Bosch magneto and Stewart carb.; call me up Sunday a. m. or after 6 p. m. week days. Delmar 2096L. 10 Harvard av., University City. (c)

AUTOMOBILE—For sale, 1914 Ford, with Gray & Davis electric lights and starter, seat covers and lock to prevent car being stolen; good proposition; don't miss it. Bomont 1008, Central 1008, Sunday morning. H. Shoff. (c)

AUTOMOBILE—Why not buy a comfortable automobile; five-passenger 1914 Cadillac, in use one year, fully equipped, perfect condition; with all new tires; at $1250 better buy than any new car for same money. Inquire Edward Worcester Jr., 1618 Third National Bank Bldg. (c)

AUTOMOBILES—For sale, Oldsmobile, $500; 1911 Studebaker, $350; 1912 Studebaker, $450; 1912 Marmon, $550; Cadillac, $275; 7-passenger Peerless; great bargain; roadsters, Metz, $200; Krit, $300; Victor, $100; Ford, newly painted, $275; 1913 Buick, $525; trucks, New Commerce, $525; Thomas $250, and many others; let us save you money and do your repair work for 3 months free; open Sunday and Monday. Great Western Motor Car Exchange, 2735 Olive. (c)

AMPLEX—For sale; 7-passenger touring car; good condition; $400 for cash only; call Grand 2774, between 1 and 7 p. m. (c7)

A: WATER-KENT system for sale, new, $8. Ford Magneto Co., 2610 Locust. (c)

BOSCH MAGNETO PARTS IN STOCK. FORD MAGNETO CO., 2610 LOCUST. (c)

BUICK—For sale; 1915 model, five-passenger; sacrifice for $675; practically new. Box B-176, Post-Dispatch.

CARBURETOR—For sale; magneto, motor, coil, truck body, transmission, steering wheel; cheap. 4455 Manchester. (c)

CHALMERS—For sale; 5-passenger, running order, good for pleasure or business would consider real estate in trade. Gruendler, 1018 Cass. (c)

CAR—For sale, beautiful seven-passenger car, also electric runabout, will sell very cheap; going to Europe. Box Y-146, Post-Dispatch.

CHASSIS—For sale, Pierce-Arrow, $125. 3933 Magnolia, rear. (c)

CHASSIS—For sale; Franklin; best offer takes it; two extra bodies and top. 1013 S. Taylor.

COUPE BODY—For sale; make your own price. De Luxe, 3029 Olive st. (c)

COUPE—For sale, 1913 Hupp-Yeads electric, in good condition, $200. 3427 Juniata. (c)

COUPE—For sale; 3-passenger King; in good order; new tires; cheap. Lock Box 7, Breese, Ill.

COUPE—Must sell, quick; Regal; fine condition; bargain; call Mr. Moore, Bomont 78. (c7)

COUPE—For sale; 1915 Baker electric; almost new; very low mileage; price $1750. D. W. Bell, 5187 Delmar bl. Monroe 1100, Delmar 1100.

COUPE—For sale; Overland; good as new; has run less than 5000 miles; electric lights and starter and $100 worth of extra equipment; price $950. 1116 N. King's highway. Forest 1218.

DELIVERY TRUCK—For sale; 1½-ton; tunnel body; 1913 model; good condition. 3133 Iowa. (c7)

DELIVERY BODY—For sale; suitable for grocer or butcher; fine condition. 4625 Florissant.

DEMONSTRATOR—For sale, Federal, 1½-tone, big bargain; terms. 2345 Olive st. (c)

ENGINE—For sale, Ford engine, for motor boat. Call Sunday morning. 2015 Angelrodt.

EIGHT-CYLINDER King, practically new; $1050; cost $1350; going leave city. Lindell 4102.

ELECTRICAL Equipment repaired; coils, magneto, lighting and starting, generators rewound and repaired; prompt service; all work guaranteed. Pan-Electric Mfg. Co., 735 S. Fourth st. Main 4546, Central 2865. (c83)

EQUITY—For exchange, in Webster; fine; 50 ft.; for Ford. Olive 2577. (c7)

FORD DELIVERY BODY—For sale, new; will put on chassis. Box N-238, Post-Dis.

FORD delivery bodies, 28 styles, put on while you wait; absolutely best body in the city. Riefling's, 918 N. Broadway. (c1)

FORD OWNERS—GUARANTEED 25 PER CENT GAS SAVERS; WILL SHIP ON 10 DAYS' FREE TRIAL; NO ADVANCE PAYMENT; AGENTS WANTED. E. C. B. RUSSELL, 5901 CENTRE AV., PITTSBURG, PA.

GASOLINE TANK—For sale; 18-gallon; and one set of Ford shock absorbers. 3425 Giles (c)

FORD CAR Wtd.—In exchange for Universal No. 5 adding machine, cost $250, slightly used; other make cars considered. Will T. Wray, Box 75, Bardwell, Ky.

GAS TANKS—For sale, 3 large Presto gas tanks; two model L Schebbler carburetors; one Klaxon horn. 3302 Lawton av.

HORN—For sale, Ford, 1916, electric, $3.50. Ford Magneto Co., 2610 Locust.

HUPMOBILE—For sale, 1914, electric lights, starter, looks like new. Grand 1761M. (c)

HUPMOBILE 20, Torpedo roadster, only $185. At Motors Clearing House, 1512 Locust. (c2)

KISSELL CAR, 5-passenger, only $285, at 1512 Locust. (c2)

MAGNETO—For sale, Briggs high tension, $4. Ford Magneto Co., 2610 Locust. (c)

MITCHELL SIX, 7-passenger, only $485; quick sale. 1512 Locust. (c1)

MITCHELL—1914, five-passenger, in best shape; electric lights and starter; two extra tires; only $800. Western Automobile Co., Euclid and Washington avs.

MITCHELL—Seven-passenger Bib Six, 1912 model; has been run only 4000 miles; good as new; big bargain; will trade for value. 2310 Wash st. Central 9331R.

MITCHELL—A real bargain; 1912, five-passenger; the best buy in the city; $350. Western Automobile Co., Euclid and Washington avs.

MOTOR—For sale; 25 h. p.; dissembled; one 1912 Maxwell roadster, one roadster top. Forest 788. (c)

NEW FORD—For hire; 5-passenger; $1 per hour; careful driver. Cabany 2048M. (c6)

OLDSMOBILE—For sale, 7-passenger; just been overhauled and repainted; will sell for partly cash, balance monthly note. Call Central 8255. (c)

OVERLAND 1912, 5-passenger, fine condition, only $335; at 1512 Locust; open all day July 5. (c)

PEDDLING TRUCK—For sale; two bodies; first-class condition. 1418 Rowan, Wellston car.

PORTABLE GARAGE—For sale; 10x15. See it at 1104 Pine st. (c99)

PREST-O-LITE gas tank B, $9, at 1512 Locust. (c1)

ROADSTER—For sale; classy; at your price. Phone Tyler 3036. (c)

ROADSTER—For sale; 6-cylinder Stutz; like new; bargain; at 2119 N. Broadway. (7)

ROADSTER—For sale, Ford, 1913, good condition, $265. 6231 Bartmer av. (c)

ROADSTER—For sale; Overland; $200; thoroughly overhauled. 3155 Michigan av.

ROADSTER—For sale; little four; fine condition; must sell at once. 2906 Eads.

ROADSTER—For sale, 1912, good paint and tires; bargain; $250. 6231 Bartmer av. (c)

ROADSTER—For sale; bargain; little; in excellent condition; electric lights, phone Moore, Bomont 79. (c7)

ROADSTER—For sale; 1912, Ford; $210; also Maxwell runabout; $65. Lindell 2928W.

ROADSTER—For sale, 1912 Classy foredoor, Oakland, new tires; grand condition, $250. 4224A Holly.

ROADSTER—For sale; fine; must sell; need the money; Sunday, before 10 a. m., any time Monday. 4736 St. Louis. (1)

ROADSTER—For sale; Ford; $225 cash; also Ford delivery chassis. 3267 Morganford rd. (1)

ROADSTER—For sale, Studebaker "20," 1913 model, good order; sell at bargain. Phone Forest 3116W. (c)

ROADSTER—For sale; 1912 Ford; Atwater Kent system; reasonable; garage, rear 3985 Magnolia av., Sunday morning; demonstrate.

ROADSTER—For sale Marmon, fine condition; good tires; price $700. E. J. Brandt, 5201 Delmar bl. Monroe 1100, Delmar 1100.

ROADSTER—For sale, high-class, cash or time; see it at 5837 Delmar. Box T-276, Post-Dispatch.

ROADSTER—For sale, Buick, splendid condition; fine finish; new tires; $1350; for quick sale, $600. Call Sunday or Monday p. m., 4119 Westminster pl.

ROADSTER—For sale, 6-cylinder Stutz, in first-class shape; run 13,500 miles. P. O'Brien, Delmar Hotel, King's highway and Delmar.

ROADSTER—For sale; racy is right! New body, top, wind shield, newly painted, A1 mechanically; a bargain for cash; nobby appearance; you will want it after you see how it runs. 3111B Nebraska.

ROADSTER—For sale; classy car; A1 condition; cost $1200 year ago; 35-horsepower; electric starter; fully equipped; bargain; cash or notes; or take 5-passenger and some cash. 5088 Washington.

RUNABOUT—For sale; and buggy harness; good as new; $30. 4204A Kossuth.

RUNABOUTS—For sale; two; cheap. 4735 Sigel.

RUNABOUT—For sale, Ford, in fine running condition; good tires; extra equipment; price $200. Box E-247, P.-D. (c)

RUNABOUT—For sale; Brush; overhauled, repaired; extra tire; price $85. 3938 Lindell bl.

RUNABOUT—For sale; 30-h. p., 1912 model; will sell at your price; Sunday, before noon. Rear 3700 Delmar bl.

RUNABOUT—For sale; extra rumble seat; Pierce-Arrow six-36; equipment including Westinghouse air springs; $1000; see it at Western Automobile Co., Euclid and Washington avs.

SEAT COVERS—For sale; complete for Ford touring car, $5; covers for all other cars proportionately as cheap; call and see them. Berry, 3960 Washington. (c99)

SEE our used roadsters and make an offer. De Luxe, 3929 Olive st. (c)

SPARK PLUG—For sale; guaranteed; 25c. Ford Magneto Co., 2610 Locust. (c)

SPARK plugs, jitneys, 25c each. 1512 Locust; save money. (c2)

STEARNS' foredoor touring at $700; easy terms. See Mr. Farrell, 2217 Locust. (c8)

STUDEBAKER, 7-passenger, electric starter, $700; easy terms. See Mr. Farrell, 2217 Locust. (c8)

STUDEBAKER "20," 4-passenger, detachable rear seat, $350; easy terms. See Mr. Farrell, 2217 Locust. (c8)

STUDEBAKER—For sale; new, 1915; 4-cylinder, 5-passenger; electric lights and starter. 7421 Manchester, $700. (c)

TANK—For sale, Prestolite, largest size, $7.50; Grand 4156J. 3727A Connecticut. (c)

TIRE covers, any size, only 70c each; see us. 1512 Locust. (c2)

TIRES—For sale; one 30x3, two 34x4, one 35x4, one 36x4, three 36x4½, three 37x5; also inner tubes; used; for sale, cheap; one Prest-O-Lite tank, cheap. 2600 Locust st. Phone Bomont 85.

TOURING CAR—For sale, 5-passenger, foredoor, bargain. 3950 Cottage.

TOURING CAR—For sale, Ford, at a bargain. 2618 S. Jefferson. (c)

TOURING CAR—Want to sell my 5-passenger Regal for $200. 4932 Barthold. (c)

TOURING CAR—For sale, 7-passenger, in first-class shape, new tires. 4054 Morgan.

TOURING CAR—For sale, 5 and 7 passenger. 2336 S. 12th st., Victor 2364J.

TOURING CAR—For sale; Ford; like new; big bargain. 4115 Greenlea pl.

TOURING CAR—For sale; 1913 model; $475. Call V.. 1733R.

TOURING CAR—For sale, Ford, in good condition, in rear of 5765 Easton.

TOURING CAR—For hire, handsome Moon, $2 hour. Cabany 5400

TOURING CAR—For hire, handsome Moon, $2 hour. Cabany 2893R.

TOURING CAR—For sale; 1914 Ford; all new tires; a real bargain; $355. 3940 Botanical

TOURING CAR—For sale; Ford, 1914 model. 5767 Waterman av.; call Cabany 3478J.

TOURING CAR—For sale; 5-passenger Ford; call at 5149 Cates; will demonstrate. (c)

TOURING CAR—For sale; 60-h. p., 6-cylinder, good running order; must sell today; $450; terms. 311 Kraus st.

TOURING CAR—For sale: Packard; 7-passenger; real bargain for private or service use. 4633 Lindell. (c)

TOURING CAR—For hire, new 5-passenger Cadillac, $1.50 per hour. Delmar 3856R, Forest 3266. (1)

TOURING CAR—For sale; 30 horsepower, 5-passenger; new tires, perfect condition; $275; bargain. Spring, 3444 Lindell.

TOURING CAR—For sale; $375; good serviceable 5-passenger, out of the ordinary for the price. De Luxe, 3029 Olive st. (c)

TOURING CAR—For sale, brand new 1915 Ford, never been used. Inquire 2341 University st.

TOURING CAR—For sale; 5-passenger Jackson and Mitchell delivery, both in running order; cheap. Call at 1811 S. 18th st.

TOURING CAR—For sale, Empire, with electric lights and starter, like new, $650. 3667 Olive st. (c)

TOURING CAR—For sale, Ford; latest model, good as new; bargain; $350. Call 3104 Easton av.

TOURING CAR—For sale; Ford; 10 months old; fully equipped; bargain. 917 Walton av.

TOURING CAR—For sale; 7-passenger; would make dandy truck; reasonable cash price. 3974 Delmar.

TOURING CAR—For sale, Ford; 1914 model; good condition; full equipment. 5822 McPherson ct., Worthington Garage

DORRIS CAR—For sale, 1912 model, 5-passenger; in good condition; bargain. Forest 1419W.

TOURING CAR—For sale; 1915 Overland; first-class condition; no trade. Call St. Clair 86, East 2125.

TOURING CAR—For sale; 1913 Ford; electric horn, light; $275; oversize tires. 2934A Cass av.

TOURING CAR—For sale, 1914 Ford; almost new; extra equipment; fine condition; demonstrate. 3944 Castleman.

TOURING CAR—For sale, 1912 Halladay 40, like new, $575; call mornings. 2228 Hebert.

TOURING CAR—For sale or trade; will take Ford roadster in trade; cash or time; call Monday, grocery, 2845 Morgan. (c)

TOURING CAR—For sale; Buick; good condition, $225; call Sunday or evenings. 1382 Burd.

TOURING CAR—For sale, 5-passenger Apperson, 45-horsepower; excellent condition; bargain. 3021 Locust.

TOURING CAR—For sale or trade for lot; Dorris, first-class, condition, bargain for cash. Sophir Bros., 4447 Easton; both phones. (c)

TOURING CAR—For sale, fine Ford, model T; light delivery truck. 3539 Magnolia. Grand 3665.

TOURING CAR—For sale, Marmon, fine running condition, good tires; will demonstrate; a bargain; $500. 2716 Lafayette. (c)

TOURING CAR—For sale, Ford, 1912; good condition; $250 cash; call at 2852A Victor; Sidney 2447.

TOURING CAR—For sale; Ford; practically new; see it today; bargain. 2508 N. Taylor.

TOURING CAR—For sale, Ford, 1913 model, looks like new; used carefully and in first-class order; $325. 5250 Kensington.

TOURING CAR—For sale; five-passenger Moon; or exchange; very reasonable; quick sale; also $100 truck for $35. 1583 Marcus, fans, telephone, continuous hot water.

TOURING CAR—For sale; 1912 Dorris, splendid condition; an exceptional value; cheap; look at it today at Western Automobile Co., Euclid and Washington avs.

TOURING CAR—For sale; financial reverses necessitate disposing of my high-class touring car and roadster, at a great sacrifice if sold soon. Lindell 4118. (c)

TOURING CAR—For sale, exceptionally good 5-passenger, in good paint, tires, etc.; just overhauled; see it at once and make an offer. De Luxe, 3029 Olive st. (c)

TOURING CAR—For sale; 7-passenger Cadillac; no junk; $400; also Harvester engine and chassis, $18; Buick truck, Buick parts. 2933 Sheridan.

TOURING CAR—For sale; Pullman 1914 model; cost $2400; run 11,000 miles; good condition; selling price $800. Phone Grand 1798M or Victor 454L (c1)

TOURING CAR—For sale; in first-class mechanical condition; fully equipped; subject to thorough inspection; $250; Monday. Dr. Kennedy, 1121 Cass av.

TOURING CAR—For sale; Cadillac, late model; electric lights and starter; extra tire and full equipment; perfect condition; $700. Call before 1 p. m. 5231 Delmar. (c)

TOURING CAR—For sale, 1913 seven-passenger Studebaker touring car; fine running condition; must sell at once; will demonstrate; $460. 2716 Lafayette. (c)

TOURING CAR—For sale; jitney driver's opportunity; 7-passenger Packard; easy terms on good security. Rob't S. Holcomb, 1501 Washington av.

TOURING CAR—For sale, Ford, 1914 model T, fully equipped; newly painted; extra equipments; part cash, balance monthly installments. 722 Chouteau.

TOURING CAR—For sale, Ford; and White touring car, $500, easy terms; two prest-o-lite tanks, $7 each. 4932 Barthold. Grand 3181J. (c)

TOURING CAR—For sale, 1913 Ford touring car, good tires; fully equipped, including seat covers; a bargain for quick buyer. 2716 Lafayette. (c)

[illegible]

...passenger, in first-class condition, new paint, good tires, electric horn, electric sidelights; will sell this car for $650; man who buys same is getting something that will stay with him. Box E-111, P.-D. (c7)

TRUCK—For sale; White steamer, cheap; call Sunday morning. 8506 Alabama. (c)

TRUCK—For sale, cheap; 1-ton; first-class running order. 12th and Tyler. Central 4679. (c)

TOURING CAR—For sale, Cole, electric starter and lights; want smaller car or property or best offer. Walsh, 4259 Manchester av.

TRUCK—For sale, International Harvester. 5138 Easton.

TRUCK—For sale, light truck, first-class order, cheap. 1419 Chestnut.

TRUCK, top and curtains; demonstrate; commerce make; new; a snap; $650. 1512 Locust. (c2)

TRUCK—For sale, 3-ton motor truck, with or without hauling contracts; cheap. Box B-133, Post-Dispatch.

TRUCK—For sale; top delivery; first-class condition; price $375. Call Victor 3167X. 3709 Illinois av. (c)

TRUCK—For sale three-ton Packard, in finest condition throughout; has just been overhauled by our mechanics and will stand any kind of inspection; price on same is $1500; will accept terms. Weber Motor Car Co., 2217 Locust st. (c)

VELIE DEMONSTRATORS—1 4-CYLINDER 35-HORSEPOWER, ONE 6-CYLINDER 50-HORSEPOWER, IN PERFECT SHAPE; LET US SHOW YOU THESE CARS, THEY ARE WONDERFUL VALUES AT PRICES ASKED. VELIE, 3021 LOCUST. (c)

WE buy all old, wrecked, burnt and worn-out automobiles. Schafer, 1810 Lafayette.

WILL sacrifice my 1912 Chalmers. Call at 3889 Washington; Lindell 5539R. (c7)

**1913 HUDSON "37"**

5-passenger touring car; electric lights and starter; best possible mechanical condition and looks like new; just been repainted and renickeled; only $750. Call 2212 Washington. (c5)

**FRANKLIN DEMONSTRATOR**

In perfect condition and fully guaranteed. FRANKLIN AUTOMOBILE AND SUPPLY CO., 1521 N. Grand av.

**AUTOMOBILE BARGAINS**

| | |
|---|---|
| 1912 Chalmers "36" raceabout | $450 |
| 1913 Ford touring car | 275 |
| 1912 Ford touring car | 225 |
| 1910 Reo touring car | 225 |
| 1910 Buick touring car | 175 |
| 1909 model N Ford raceabout | 100 |

4127 Olive st. (c)

On the following cars in good condition:
1914 Cadillac, 5-passenger.
1914 American, 7-passenger.
1910 Cadillac, 5-passenger.
1911 Chalmers limousine.
1912 Hupmobile roadster.
1909 Stearns touring.
1911 Chalmers coupe.

VON ARX AUTO CO.

**DORRIS**

**FACTORY REBUILT CARS GUARANTEED**

1911 Dorris touring car.
1913 Dorris touring car.
1913 Dorris limousine.
1914 Dorris limousine.

REBUILT DELIVERY WAGON CHASSES.
Dorris 1000-lb. delivery wagon chassis.
Dorris 1500-lb. delivery wagon chassis.

BARGAINS IN OTHER MAKES.
1914 Chalmers, electric lights and self-starter.
1913 Marmon touring car.
Detroit electric, Edison battery.
Westcott seven-passenger touring car.

DORRIS MOTOR CAR CO., 4100 Laclede av.

**1914 AMERICAN SIX**

Finest roadster in city; like new; used very little; sell cheap. Box W-117, P.-D.

**1912 CADILLAC**

5-passenger touring car, in the very finest of condition; electric starter and lights; repainted and renickeled; looks like new; price $700. Call 2212 Washington. (c5)

USED CARS CHEAP.

| | |
|---|---|
| 1915 Studebaker six, demonstrator | $975 |
| 1915 Studebaker four, demonstrator | 750 |
| 1913 Studebaker 35, self-starter | 550 |
| 1913 Studebaker 25, good order | 500 |
| Dorris touring car, in good order | 450 |
| Stearns, 5-passenger, fine condition | 650 |
| Overland, 5-passenger, new paint | 375 |

See these cars before you buy. It will pay you. Easy terms.

Weber Motor Car Co., 2217 Locust st. (c6)

**STANLEY STEAMER**

20 h. p., roomy, 5-passenger touring, equipped as sleeping car for camping; new copper tube boiler, new coal oil burner, new top and tires, fine leather upholstery and covers; excellent working condition; sacrifice for $500 cash; demonstrate any evening. Call 2414 N. Taylor, Sunday, between 10 a. m. and 4 p. m., or telephone Mr. Gordon, Forest 5701, after 6 p. m. (c)

FOR SALE—One Lincoln motor rectifier and charging set with switchboard and everything complete; nearly new; price $150. Call 3918 Olive; Lindell 567; Delmar 4400. (c)

**SPECIAL ON ACCESSORIES**

We handle everything for the automobile at the right price. The articles listed below are convincing proof of this:

| | |
|---|---|
| 30x3 Red Tube | $1 90 |
| 30x3½ Red Tube | 2 35 |
| 30x3 Re Liners | 1 30 |
| 30x3½ Re Liners | 1 52 |
| Hand horns | 2 85 |
| Klaxon hand horns | 3 82 |

40 per cent off on tires.

KOOCHOK RUBBER CO., 3152 Locust st.

**2-TON RANDOLPH TRUCK**

Run less than a year, all new tires, guaranteed 8000 miles, new stake, body and cab, original cost, $2700, our price, $850.

BRINKMAN MOTOR CAR CO.
2818 Locust St. (c)

**SALE ON TIRES**

| Size | Tires | Tubes |
|---|---|---|
| 28x3 | $5.50 | $1.75 |
| 30x3 | 7.00 | 2.00 |
| 30x3½ | 8.50 | 2.25 |
| 32x3½ | 9.50 | 2.50 |
| 33x4 | 12.50 | 3.50 |
| 34x4 | 14.00 | 3.75 |
| 36x4½ | 17.50 | 4.50 |

Other sizes accordingly.
All in the following makes: Lee, Diamond, Goodrich, United States.
Mail orders promptly filled.

INDEPENDENT TIRE CO.,
3150 LOCUST ST.
Phones: Bomont 379, Central 619.

**BARGAINS IN USED CARS**

| | | |
|---|---|---|
| 1 | Hupmobile "32" 5-pass. touring | $450 |
| 1 | Interstate closed delivery wagon | 550 |
| 1 | Buick 7-pass. touring | 600 |
| 1 | Regal 5-pass. touring, electric lights | 550 |
| 1 | Cadillac, 1913, 7-pass., electric lights, self-starter | 900 |
| 1 | Jackson 5-pass. touring | 300 |
| 1 | Hup "20" coupe | [illegible] |
| 1 | Studebaker 5-pass. touring | 300 |
| 1 | Haynes 5-pass. touring | 450 |
| 1 | Dorris 5-pass. touring | 400 |
| 1 | Velie 5-pass. touring | 500 |
| 1 | Oldsmobile 5-pass. touring | 550 |
| 1 | Hudson "33," 5-pass. touring | 650 |
| 1 | Regal coupe, electric lights | 650 |
| 1 | Ohio 5-pass. touring | 500 |
| 1 | Overland, 5-pass. touring | 350 |

All of the above cars are in first-class condition, and we can give any kind of a demonstration. Call Mr. Pierce.

FRYE MOTOR CAR CO., 3233 Locust st.
Phones: Bomont 1008, Central 1008.

1914 IMPERIAL Roadster, $500
1912 Columbia, 4-passenger, newly painted ..........$500
1912 Overland, 5-passenger, $400
1913 Abbott-Detroit, 5-passenger ..........$550
National Racer, newly painted, fully guaranteed, new tires..........$1500
1912 Six Cylinder Mitchell, 7-passenger, newly painted ..........$500
One Coupe, body as good as new; one 7-passenger National, body new with top.

BRINKMAN MOTOR CAR CO.
2818 Locust St. (c)

**AUTO PARTS COMPANY**

Repair parts for most any make of car.

| | | |
|---|---|---|
| 1 | Hupmobile eng., trans. and mag. | $125 |
| 1 | E M F 30, eng. and mag. | 90 |
| 1 | Regal engine, 22 h. p. | 75 |
| 1 | Reo 1911, 30-h. p. eng. and mag. | 100 |
| 1 | Dorris engine, 30-h. p. | 65 |
| 1 | Metz air cool, 2-cyl., 10-h. p. eng. | 25 |
| 1 | Flying Merkle eng. and mag., 2-cyl. | 25 |
| 1 | Stoddard-Dayton eng. and Bosch mag. | 125 |
| 1 | High-tension Bosch, 6-cyl. magneto | 30 |
| 1 | Pope-Hartford radiator | 25 |
| 1 | Dorris radiator | 15 |
| 1 | Stoddard-Dayton radiator | 20 |
| | B size prest-o-lite tanks | 9 |

Bears, bearings, axles, wheels, springs, carburetors, crank cases, crank shafts, lamps, brake lining, magnetos and rims for most any make of car. Bring old parts and let us match them. We pay good prices for wrecked, burned or damaged cars; open Sunday till 2 p. m. 4127 Olive st. (c)

**YOU ARE TO BE ENVIED**

When you buy your first car, but do not make the mistake of investigating our Renewed Cadillacs afterward and wishing you had it to do over again.

Do not be one of the many who come to us in the course of a year to trade in their unsatisfactory cars toward the purchase of a reliable Cadillac.

BUY A CADILLAC NOW

—the car whose lasting qualities you are sure of—proved by MORE OLD CADILLACS GIVING GOOD SERVICE THAN any other make.

"ASK ANYBODY."

CADILLAC AUTOMOBILE CO. OF ST. LOUIS

Lindell 567. Delmar 4400.

**1912 MARMON**

Touring car; splendid condition; has just been completely overhauled; electric lights and starter; price $725. Call 2212 Washington. (c5)

**FORD DELIVERY BODIES**

Open and paneled top bodies in stock ready to put on your car. Painting and all kinds of truck bodies built to order.

DISCHERT WAGON CO., 915 Wash st. Central 3456. (c99)

**1914 HUDSON SIX "54"**

7-passenger touring car; very finest shape; mechanically perfect and looks like new; electric starter and lights has just been repainted and renickeled and new top put on; $1350. Call 2212 Washington. (c5)

FOR SALE—1913 4-cylinder, 5-passenger; thoroughly renewed and repainted; can be seen Sunday. 5738 Von Versen. (c)

**DON'T MISS THIS SALE**

One model B 1½-ton Moon truck, with cab and stake body, ridge poles and tarpaulin cover; nearly new and in first-class condition. This truck will be sold under chattel mortgage; sale on Tuesday, July 6, at 1 p. m., at the Moon Buggy Factory, Main and Douglass sts.

**SALE ON TIRES**

STANDARD-MAKE TIRES FOR A FEW DAYS ONLY.

| | |
|---|---|
| 30x3 | $6.75 |
| 30x3½ | $8.00 |
| 32x3½ | $8.75 |
| 34x3½ | $9.00 |
| 33x4 | $12.50 |
| 34x4 | $12.50 |
| 36x4 | $12.50 |

OTHER SIZES ACCORDINGLY.
MAIL OR PHONE ORDERS PROMPTLY FILLED.
OPEN EVENINGS AND SUNDAYS.

RELIABLE AUTO TIRE CO.

Bomont 1180. 3117 Locust. Cent. 151.

WE WILL BE OPEN ALL DAY SUNDAY, JULY 4TH, AND MONDAY, JULY 5TH.

**MOTORISTS, ATTENTION!**

**5000 MILES MORE FROM YOUR OLD TIRES**

Here is the most revolutionary idea in the history of the tire industry. It makes your rim-cut, tread-worn, junk casings good for another whole season, and at a very small cost to you.

Go to the junk pile, get out your old casings, bring them in at once—and we will turn them into puncture and blow-out proof casings. Blow-outs, stone bruises, etc., will be charged accordingly.

Write for circular and price list. Send a postal and a representative will call. Call us up or come in with your old casings. Agents wanted in all small cities.

Phones: Central 151; Bomont 1180.
UNITED TIRE CONSTRUCTION CO.,
3117 Locust st., St. Louis, Mo.

**YOU CAN SAVE MONEY IN OUR USED CAR DEPT.**

**1914 HUDSON**

Finest shape. Wire wheels. All equipment. Best HUDSON value in CITY.

**1913 PREMIER**

Electric lights, starter. Fully equipped. Extra enclosed body.

These have been left for sale by the Halsey Co., most all have electric lights and starters. Any reasonable offer will be considered.

1914 Packard
1913 Packard
1912 Packard
1910 Packard
1913 Chalmers
1913 Lozier
1911 Chalmers
1910 Locomobile

**PACKARD LIMOUSINE BODY**

New upholstery, carpet, curtains, etc. Will fit any chassis and is a splendid bargain.

PACKARD MISSOURI MOTOR CO.

Successor to HALSEY AUTOMOBILE CO., Locust St. at Twenty-Second. (c)

**PRICES GOOD UNTIL SOLD**

Special Bargains at the Auto Exchange for This Week.

| | |
|---|---|
| Auto car, 5-passenger | $ 35 |
| Reo runabout | 50 |
| International | 75 |
| Rambler | 100 |
| Detroit electric | 100 |
| Vandyke, panel body | 123 |
| Auto truck | 125 |
| Cadillac, 5-passenger | 135 |
| Winton racer | 175 |
| Flanders, 5-passenger | 190 |
| National, 5-passenger | 190 |
| Deluxe | 200 |
| Dorris, 5-passenger | 200 |
| Garford, 7-passenger | 200 |
| Dorris, 5-passenger | 225 |
| Ford chassis | 225 |
| Overland, 5-passenger | 225 |
| Ford, 6-cylinder | 225 |
| International truck | 240 |
| Ford runabout | 240 |
| Flanders runabout | 250 |
| Regal, 7-passenger | 250 |
| Ford chassis | 250 |
| Buick roadster | 250 |
| E. M. F., 5-passenger | 275 |
| Overland, 5-passenger | 285 |
| Overland coupe | 285 |
| Overland, 5-passenger | 290 |
| Ford touring | 300 |
| Oakland runabout | 315 |
| Hupp coupe | 325 |
| Three-wheeled truck | 350 |
| Buick truck | 350 |
| Thomas truck | 350 |
| Babcock electric | 350 |
| Mitchell, 5-passenger | 350 |
| Studebaker, 5-passenger | 350 |
| Victor, 5-passenger | 385 |
| Regal roadster | 375 |
| E. M. F., 5-passenger | 400 |
| Thomas, 5-passenger | 400 |
| E. M. F. | 400 |
| Mitchel, 5-passenger | 400 |
| Kissel Kar, 5-passenger | 450 |
| Warren Detroiter | 450 |
| American truck | 450 |
| International surrey | 450 |
| Detroit electric | 450 |
| Regal, 7-passenger | 450 |
| Royal tourist | 450 |
| Matheson, 7-passenger | 450 |
| Rambler, 7-passenger | 475 |
| Victor, panel body | 485 |
| Cadillac, 7-passenger | 490 |
| Moon roadster | 500 |
| Halliday | 500 |
| Michigan | 525 |
| Chadwick | 550 |
| Cadillac truck | 550 |
| Johnson truck | 550 |
| Oldsmobile special | 590 |
| Chalmers, 5-passenger | 600 |
| Republic truck | 600 |
| Stutz, 5-passenger | 600 |
| Berliet, 5-passenger | 600 |
| Randolph | 650 |
| Utility truck | [illegible] |
| Oldsmobile special | [illegible] |
| Studebaker "Six" 1914 model | [illegible] |
| Regal, 5-passenger | 750 |
| Cole, 7-passenger | 750 |
| Cadillac, 5-passenger | 775 |
| Oldsmobile Autocrat | 775 |
| Thomas, new truck | 850 |
| Michigan, 5-passenger | 950 |
| Kelly truck | 975 |
| Federal truck | 1,000 |
| Detroiter, 8-cyl. demonstrator | 1,000 |
| Stevens | 1,050 |
| Studebaker lim., 7 p. | 1,100 |
| Universal truck | 1,200 |
| Cole, 7-passenger | 1,200 |
| U. S. truck chassis | 2,500 |

AUTO EXCHANGE, 2942 Olive.

**FORD DELIVERY BODIES**

In stock; light auto delivery bodies built to your order. JOHN TOBINKA, 1340-42 N. 7th st., in center of block, between Cass and O'Fallon. (c99)

1914 OHIO, 6 cylinder, 7-passenger, newly painted, original cost, $2500, sell, $750.

BRINKMAN MOTOR CAR CO.
2818 Locust St. (c)

**1913 COLE "50"**

5-passenger touring car, first-class condition in every way, electric starter and lights; has been repainted and renickeled; looks like new; price $725. Call 2212 Washington. (c5)

**FEDERAL TRUCKS**

Rated one-ton capacity; in good condition; $850. Apply 113 Plum st.

**DO YOU WANT A BARGAIN**

In an automobile? See our used cars. Each one is offered at a sacrifice price.

CHALMERS "40"
Overhauled and repainted; new top and curtains; good tires.$375

CHALMERS "30"
Pony tonneau overhauled, repainted; top and upholstery good; tires almost new.....$400

CHALMERS "36"
Five-passenger, overhauled and repainted; top, tires and upholstery renewed ..............$600

CHALMERS "30"
Coupe with touring body; car overhauled and both bodies repainted; new tires ..........$500

We gladly demonstrate these cars. They are ready for immediate delivery. You should see them at once.

PARK AUTOMOBILE CO.,
5201 DELMAR AV.
Monroe 1100. Delmar 1100.

**OUR LOSS—YOUR GAIN**

The reduction in prices on 1916 cars enables the used-car buyer to purchase cars at exceptionally low prices. Your gain is our loss.

| | |
|---|---|
| Buick, 2-cyl. delivery | $275.00 |
| Stoddard-Dayton, 4-cyl., 2-pass. | 275.00 |
| Ford, 4-cyl., 5-pass. | 302.50 |
| Dorris, 4-cyl., 5-pass. | 330.00 |
| Elmore, 4-cyl. delivery | 330.00 |
| Hupmobile, 4-cyl., 2-pass., "20" | 330.00 |
| Ford, 4-cyl., 5-pass. | 357.50 |
| Standard, 4-cyl., 6-pass. | 385.00 |
| Springfield, 4-cyl., 7-pass. | 412.50 |
| R. C. H., 4-cyl., 2-pass. | 450.00 |
| Studebaker, 4-cyl., 5-pass. | 450.00 |
| Buick, 4-cyl., 5-pass. | 450.00 |
| Falcar, 4-cyl., 5-pass. | 450.00 |
| Lion, 4-cyl., 2-pass. | 450.00 |
| Buick, 4-cyl., 5-pass. | 500.00 |
| Mitchell, 4-cyl., 5-pass. | 500.00 |
| Locomobile, 4-cyl., 5-pass. | 550.00 |
| Carter car, 4-cyl., 5-pass., starter | 550.00 |
| Marion, 4-cyl., 5-pass. | 550.00 |
| Mitchell, 4-cyl., 4-pass. | 550.00 |
| Peerless, 4-cyl., 7-pass. | 550.00 |
| Reo, 4-cyl., 5-pass. | 550.00 |
| Mitchell, 6-cyl., 7-pass. | 550.00 |
| Hupmobile, 4-cyl., 5-pass. | 650.00 |
| Maxwell, 4-cyl., 4-pass., starter | 600.00 |
| Mitchell, 4-cyl., 5-pass. | 600.00 |
| Premier, 4-cyl., 7-pass. | 600.00 |
| Studebaker, 4-cyl., 7-pass. | 650.00 |
| Mitchell, 6-cyl., 2-pass. | 650.00 |
| Mitchell, 6-cyl., 5-pass. | 700.00 |
| Cadillac, 4-cyl., 4-pass., starter | 750.00 |
| Hupmobile Coupe, 1913 | 750.00 |

Terms: Cash payment, balance notes.
WEBER IMPT. & AUTO CO.,
1900 Locust st. (c)

**AUTOMOBILE ECONOMY**

The automobile buyer that must economize can get far greater value for each dollar expended by purchasing a used car from us than he can by buying a cheaper new car.

**$750 Will Buy** a fairly good cheap car, while the same amount will buy a high-grade used car that cost $2000 new; has electric starter and lights and is in perfect order, and run less than ten per cent of its normal life.

**The Difference** in satisfaction in driving the higher-priced car is worth a great deal, and the final cost will be less by far.

**We Guarantee** every used car we sell that is worthy of a guarantee, and those that are not we sell as they are for what they are. We never misrepresent a used car, and are just as careful of reputation when selling used cars as we are when selling Hudsons.

**Confidence** is the basis of trade. Ask any owner of a Hudson car how we treat our customers, and then come and talk the matter over before you buy a car.

**A Big Stock** of goods is necessary to a large volume of business in any line, and we have a big stock of used cars. They are constantly changing, but we always have a splendid selection.

**From $250 to $1350** is the present range of prices, and we can give you far greater value for your money at these prices than you can get by purchasing a new car at anywhere near the same price. Come in and see us.

HUDSON-PHILLIPS MOTOR CAR CO.,
Used-Car Dept.
2212 Washington Av. (c1)

## TYPEWRITERS

MOST complete line, all makes; repairs, rentals. Union Typewriter Exchange, 111 N. 9th st. (c99)

TYPEWRITER—For sale; Remington; good as new, at a bargain. 516 Franklin av. (c)

TYPEWRITER—For sale, Smith Premier cheap; 1585 N. Broadway.

UNDERWOOD DUPLICATOR—For sale; almost new. C. M. Richard, 5611 Columbia.

TYPEWRITER Wtd.—To buy Remington No. 6 typewriter. Box T-154, Post-Dispatch.

TYPEWRITER—For sale; absolutely new L. C. Smith No. 5; $75. Phone Forest 4378.

TYPEWRITER—For sale, Underwood, good as new, $25. Box B-66, Post-Dispatch.

TYPEWRITER—For sale, guaranteed Monarch, $31.50. Box B-68, Post-Dispatch.

TYPEWRITER—For sale, Underwood model 5, cost $100; will sell for $50 cash. Miss B., Forest 7358R.

TYPEWRITER—For sale, fine Remington, $5; biggest bargain in town. 1912 S. Broadway.

REMINGTON, $6; Smith, $9; Oliver, $12; every make rented, $1. Apply Knight's, 1131 Olive.

TYPEWRITER—For sale; new Royal; No. 10; cost $100; sell reasonably. 3514A Greer. Central 8329R. (c2)

TYPEWRITER—For sale; Oliver No. 5; new; will take $25; C. O. D., your approval; a dandy. Chas. E. Phillips, Thompsonville, Ill.

TYPEWRITERS—Selling any make; repairs, rental. Fletcher Typewriter Co., 321 Holland Bldg., 211 N. 7th st. (c99)

TYPEWRITERS—Corona Standard, $25; Burroughs and Universal adding machines, job lot, cheap. Store, 211 N. 10th st., Main 1162, Central 4669.

TYPEWRITERS—For sale; rebuilt; all makes $25 to $50 instead of $100; rentals 3 months $4 up. St. Louis Typewriter Exchange, 211 N. 10th st. Main 1162; Central 4669. (1)

TYPEWRITER—For sale, Oliver No. 5, with back spacer, best condition; also golden oak table; bargain; leaving city. Evertz School, 219 N. 14th st.

TYPEWRITER Wtd.—Monarch or L. C. Smith; late model; in good condition; must be reasonable. Address Box 183, Edwardsville, Ill. (c)

TYPEWRITERS RENTED.

Four months for $5 and up; initial payment applied if purchased. AMERICAN WRITING MACHINE CO., 807 Pine st. Main 4413, Central 1218. (c99)

## MISCELANEOUS FOR SALE

ALL kinds of lodge emblems painted on pillows; lessons given. Mrs. De Witt, 4980 Wise.

A-C ceiling fan; good as new; $10. Apply 1012 Market.

AQUARIUMS—For sale; large and small; also made to order. 4531 Cote Brilliante.

AQUARIUMS—For sale, three; plate glass and steel, with oak and mahogany stands. 3857A Lucky.

AUTOMOBILE LUNCH BASKET—For sale; equipment for six; one 4-piece sterling silver tea set, colonial style. Box N-213, Post-Dispatch.

BABY BED—For sale, springs, tennis court roller, lawn mower, carpenter bench, bicycle. 4384 Morgan.

BABY CARRIAGE—For sale; good condition; cost $25; sell cheap. 2700 Bacon.

BABY CARRIAGE—For sale; nice, willow; brown; also high chair. 3542U Page. Central 9489L.

BASEBALL SUITS—For sale; at 2742 Gravois av.

BILLIARD and pool tables for sale; new and secondhand; repairing and supplies of all kinds. A. E. Schmidt, 1111 Pine; Main 2778; Central 4494. (c62)

BILLIARD AND POOL TABLES—For sale or rent, new and secondhand; supplies, repairing a specialty. Standard Billiard Table Co., 2216 Chestnut. (c)

BILLIARD and pool tables for sale, new and secondhand; supplies, repairing; write for catalogue. Missouri Billiard Mfg. Co., 119 S. Broadway, St. Louis, Mo. (c99)

BATHROOM OUTFIT—For sale. 2342 Michigan. (c)

BLACK fly screen wire, Clinton make, in roll lots, 100 sq. ft., $1.20; phone orders. Standard Tool Co., 815 N. 6th st. (c92)

BOOKCASE—Antique mahogany combination bookcase and desk, cheap. 215 S. 14th. (c)

BOOKCASE—For sale, elegant carved mahogany, $15; sectional bookcases, $7.50. 3615 Laclede. (c)

BOX BALL ALLEYS—Have two, 42 feet long, about 100 pairs ball-bearing roller skates; will sell cheap, or trade; will take good note. Box 57, Grafton, Ill. (c)

BOY SCOUT SUIT—For sale, for boy 15 years; sell for $3. Mrs. K. Schierel, 2521A Dodier.

BROOMS—Heavy warehouse, $3.50 per doz. or 35c each.
Wm. G. Willard, 318 Chestnut st. (c)

BUFFALO HORNS—For sale; genuine relic of the range; souvenir of bygone days; $5 pair, directions for mounting; no stamps or check. Claude Walters, Arminto, Wyo.

[illegible]

MOLDERS' BRUSHES—One lot; cheap.
Wm. G. Willard, 318 Chestnut st. (c)

NATIONAL cash register; good order; $10. 1012 Market st.

POPCORN MACHINE—For sale, cheap, cash register, desk fan, tables and chairs, Elks set and ice box. 5162 Easton.

POSTAGE STAMP COLLECTION—For sale; about 10,000 stamps. Box N-184, Post-Dispatch. (2)

PRESS—For sale, size 8x11; can supply type, cheap. Write Rev. H. E. Seller, Warrenton, Mo.

PRINTING PRESS—For sale, 7x11, Pearl, 14 fonts type, cost $120, sell for $60, cash or time. 2506 N. 10th.

PRINTING PRESS—For sale; form 10½x15; can use either foot or electricity; good condition; Sunday, 11 till 2, week after 6 p. m. 5332 Nottingham av.

PUSHCART—For sale, 2-wheel, good as new. 4139 Lee.

REFRIGERATORS—For sale; McCray; for family use; also coolers for hotels and meat markets, grocer refrigerators and chests, both new and used. Standard Scale and Fixture Co., 3d st., 3 doors north of Locust. (c62)

OLVER—For sale, 38 S. & W., late model, like new, $9. 4271 Holly.

SCALES—For sale, of all sizes; all makes; both new and used; at rock-bottom prices. The Standard, 404 N. 3d st. (c92)

SAFES—Overstock new and secondhand; no reasonable offer refused. John Baumann Safe Co., 4th and St. Charles. (c99)

SCHOLARSHIP—For sale; Moler barber; cheap. A. E. Taggart, St. Louis, General Delivery. (80)

SCHOLARSHIPS—For sale; Moler Barber College; cheap. A. E. Taggart, General Delivery, St. Louis.

SHOTGUN—For sale; automatic Remington; like new; or exchange. What have you? 1109A Tyler st.

SHOTGUN—For sale, automatic Remington; like new, or exchange. What have you. 1109A Tyler st.

SHOTGUN—For sale; fine Remington automatic, with two barrels, $35; also double-barreled; cheap, $5. 5726 Prescott.

SLATE SINKS—For sale, all sizes; lot of grinding stones on legs, very cheap. 4261 Cook.

SPRING—For sale; and mattress; gas heater and connections; also Quick Meal gas range; ice box, same as new; call before 12 today or Monday. 4422 Cottage.

STOCKINGS—For sale; bargain for someone, $200 worth of stockings, underwaer, skirts and notions; $85 takes it; come quick. 5404 [illegible]

[illegible]

…HING MACHINE—For sale, good, …ter-power, cheap; also small gas … 3501 Washington.

WASHING MACHINE—For sale, 40 shirt capacity, cheap. Call Sunday, 3141 Gravois.

WASHING MACHINE—For sale; water power; practically new; $5. Apply Janitor, 2606 Louisiana.

WHEEL CHAIR—For sale; invalid; right-hand drive; foot guide; good as new; cost $35; will take $15; a real bargain. Chas. E. Phillips, Thompsonville, Ill.

WHEEL CHAIR—For sale, by an invalid, good; and furniture for 10 rooms, at one-fifth its value; in good location; sell pieces separate; gasoline range, castiron cook stove, dressers, beds, etc. 922 N. 19th st.

WINDOW CLEANERS—Patent; 25c each.
Wm. G. Willard, 318 Chestnut st. (c)

WINE—For sale, 300 gallons of wine, four years old; 200 gallons, 1 years old, same kind; all North Virginia seedling; sold by the barrel cheap. Chris Johnson, Villa Ridge, Mo. (99)

WRAPPING PAPER—6-inch rolls, assorted colors, 5c per lb.
Wm. G. Willard, 318 Chestnut st. (c)

FINE model work and crude mechanical ideas developed. R. F. Freyermark, 2109 Market st. Bomont 143. (c99)

200 WALL CLOCKS; from $1 up; all good ones. 1012 Market st.

WIRE—No. 4 galvanized; 2c per pound; also 8, 11 and 12 gauge wire, 2c per pound.
Emery cloth—100 rolls, 10c per roll.
Water sets—Consisting of pitcher and 6 glasses, 40c per set.
Rope—Secondhand, manila, cheap.
Clothes washers—50c each.
Automobile lamp covers—25c each.
Fiber—Assorted hard sheet, 20c per pound.
Shovels and spades—From $3.50 to $4 doz.
Belting—Leather, secondhand, from 25c to 50c per pound.
Axes—Cast steel, broad, 65c each, or $6 per dozen.
Emery wheels—10-inch and 12-inch, at 25c on the dollar.
Lead pencils—One lot rubber tip, $1.50 per gross.
Jewelers' brushes—10c each or $1 per dozen.
Lime—$1 per barrel.
Finish—Acme, 50c per sack.
Velocipedes and hobby horses—From $1.50 to $2 each.
Wm. G. Willard, 318 Chestnut st. (c)

BILLIARD AND POOL TABLES
For sale, new and secondhand; supplies, repairing; write for catalogue.
MISSOURI BILLIARD MFG. CO.,
119 S. Broadway, St. Louis, Mo. (c99)

PLUMBING AND HEATING

[illegible]

PLUMBING AND STEAM-FITTING SUPPLIES

[illegible]

ALL machinery, elevators, radiators, piping and structural iron from Scaritt-Comstock Bldg., Broadway and Locust. Goldburg Supply Co., 1518 Olive. (c99)

[illegible]

## MISCELLANEOUS WANTS

[illegible]

## MISCELLANEOUS WANTS

NICKEL PLATING

Also gold, silver, brass and copper plating; repairing and lacquering. Musick's Plating Works, successors to Degge-Musick, 719 Market st. (c62)

FOR ADDITIONAL FOR SALE WANTS SEE WANT SECTION.

# BUSINESS CHANCES

Solid agate, 10c line, minimum 20c.

## BUSINESS CHANCES

BUSINESS CHANCE—Photo studio; pays while you learn. 1226 S. Broadway.

BUSINESS CHANCE—Bakers, attention; we will sell movable bake ovens, guaranteed satisfaction; terms to suit; write for catalogue. Middleby-Marshall Oven Mfg. Co., 605-07 S. 6th st., St. Louis, Mo. (c33)

A TEN year contract at a good salary as general manager of corporation awaits reliable man who can raise money to finance organization of company; splendid opportunity for stock salesman who wants to settle down; you will be backed up by experienced advertising and organization experts to help you do your part. The investment of a limited amount of money is required, but the right man who does not have this money can secure this opportunity if he has the ability to raise money for the work. The position and this man's interest in his own company should be productive of $5000 yearly. If you can qualify for this place write us telling us something of yourself and what you have done. Ad. 1314 Starks Building, Louisville, Ky.

ADVERTISE—20 words in 100 monthlies, $1; sample magazine free. Cope Agency, St. Louis.

A1 business men wanted by responsible Chicago company for this district, open office and manage salesmen for the Wonderphone Talking Machine that equals in tone any $200 phonograph on market; [illegible]

[illegible]

PATENTS sold, or handled on royalty. R. H. McLain, 5512 Dibble av., Cleveland, O.

PARTNER Wtd.—Make money during these hard times; I want a man or woman as silent or active partner who will invest $1500 in an Oklahoma oil and gas company, having 3000 acres of leases between two of the largest oil fields in the State; your money will be protected. Oklahoma has the largest production of oil and gas in the United States today. Millions of dollars are being made there in the oil business now. Do you want to be one of the many? If interested act quick. Call or address R. Downing, 5722 Page bl., St. Louis, Mo.

PARTY having invented a window fixture, 3 in 1, can with single movement be adjusted as shutter, shade and awning; big returns on your investment; write for particulars. Box Y-181, Post-Dispatch.

OFFICE MAN—Opening for party to invest in established business; good salary guaranteed. George Lindsay, Mid-City Bldg., St. Louis.

OPPORTUNITY—New extension of Humble oil fields is a "record breaker." Single wells producing thousands of barrels daily; now is the time to get in on our co-operative oil enterprise; property situated near big gushers. Write for literature and plan. People's Oil and Gas Co., 624 Foster Bldg., Houston, Tex.

PATENT on tool for sale, $250. J. I., 1012 Yale av.

RELIABLE manufacturing company wants business man, open office and manage sales force; exclusive territory; you handle own money; should net $7000 annually; $400 to $800; investment in goods required. Sales Manager, 501 Plymouth ct., Chicago.

SALES AGENCIES—Manufacturers wanting patents, write R. H. McLain, 5513 Dibble av., Cleveland, O.

SPLENDID location for drug store, grocery store, shoe store or saloon; 2100-2102, Sidney st. Inquire upstairs; rent reduced.

START business making signs; we have patterns; 50c starts. Box T-238, Post-Dispatch.

START new, clean, easy business of your own; proven success; little competition or capital required; travel or local. Box N-125, P.-D.

START a suffessful mail order business. "Making Money in the Mail Order Mint" tells how. Price $1 postpaid; descriptive literature free. Island Pub. & Supply Co., Island, Ky.

START a 5c and 10c store; the opportunities are big, investment small; cash business, no delivery expense; we will tell you of locations in towns where there are openings for stores, give you 221-page book free, telling [illegible]

[illegible]

…proven oil property where hundreds of wells are producing oil all around us, the other adjacent to new gusher oil well territory, where single wells pay thousands of dollars daily and investors have made fortunes; power plant and machinery now ready in one location; wonderful opportunity; new plan; share in two wells and lot in our oil subdivision, only $15; terms $1 monthly; write today for maps and particulars. Mary Owens Oil Co., 420 First National Bank Bldg. Houston, Tex.

BUSINESS CHANCE

Young man, factory branch manager for St. Louis territory, for high-grade nationally-advertised automobile accessory, which is a necessity. Must be able to furnish cash guarantee of $1000 to $1500 to cover cash handled and stock of merchandise. Liberal commission, or salary arrangement. LAXINE PRODUCTS CO., 122 South Michigan Av., Chicago, Ill.

WANTED--IDEAS

Write for list of inventions wanted; $1,000,000 in prizes offered for inventions; our four books sent free. Patents secured or fee refunded. VICTOR J. EVANS & CO.,
128 Ninth st., Washington, D. C. (99)

WANTED—NEW IDEAS!

Send for list of patent buyers with requests from manufacturers and promoters for patents secured by us. Write for our six books sent FREE to any address.
We invite manufacturers and dealers to write us for a list of patents for sale.
Send model or sketch for free search of patent office records.
Send for free list of

INVENTIONS WANTED

L. F. RANDOLPH & CO.,
Patent Attorneys,
Dept. 321, Washington, D. C. (92)

## BUSINESS CHANCES

$1 MAY lead to fortune; terms $1 monthly; you get deed to oil land and interest in co-operative well to be drilled; great oil gushers northwest of us and development is toward our property; write today; get details. Bennett Co-Operative Co., 301 First National Bank, Houston, Tex.

OPPORTUNITY.

Millions of dollars were made by a company through a plan which quickly developed a business whose influence extends throughout the country.

A national organization has been formed to be under the direction of men formerly identified with the old company. The business of this company is of even greater popularity than the one which made millions.

Strong banking arrangements have been made and a national advertising campaign will be inaugurated at an early date.

The nature of the business is such that branches may be established in all cities having a population of 20,000 or more.

We want energetic, capable business men to take charge of these branches. Territory will be allotted only to men who can make an investment.

Amounts required will range from two thousand ($2000) to fifty thousand ($50,000), according to population. Sixty-six and two-thirds (66 2-3) per cent of the investment will be guaranteed in negotiable securities, immediately redeemable.

Conditions will be the same as if you embarked in business for yourself, but in addition you will have the support of a national organization, the general success of which assures you profits besides the profits from the territory allotted to you.

This opportunity is without parallel. The chance to earn big money and establish a permanent income would quickly result in the disposition of all territory. If you can qualify, write at once. Ad. Box J-101, Post-Dispatch. (c)

GROWING MUSHROOMS FOR PROFIT.

This is a profitable industry. Mushrooms can be and are grown the year round; a bed can be started any month in the year, and will be in bearing six to seven weeks after planting; the bearing period of a mushroom bed is from 5 to 6 months; the cost of starting is small; mushrooms are grown from spawn; the spawn is put up in brick form; the bricks are broken up in pieces and the pieces planted in the beds; four bricks of spawn plants a bed 3x15 feet; four bricks cost $1.50; six bricks plants a bed 8x20; six bricks cost $2.

The 3x15 bed would produce an income of $20 to $23 per week; the 8x20-foot bed will produce $25 to $30 per week; this will be the average of the beds if conditions were right. See directions below for making mushroom beds. [illegible]

[illegible]

## BUSINESS FOR SALE

AIRDOME—For sale, good proposition; fine location; now running; if you mean business answer. Box N-251, Post-Dispatch.

AIRDOME—For sale; complete, fine location; bargain; owner leaving city. Box N-24, Post-Dispatch.

AUTO GARAGE—And repair shop; well established; storing 30 high-class cars; at less than invoice. Box E-271, Post-Dis.

BAKERY—First-class home bakery; bargain. Box T-262, Post-Dispatch.

BAKERY—Wholesale and retail; with property; cheap. Box N-227, Post-Dispatch.

BAKERY—Good; must sell on account of sickness. Box Y-176, P.-D.

BAKERY—$550; daily sales $27. Box Y-177, Post-Dispatch.

BAKERY—Will sacrifice one of my two places cheap for cash; doing good business. Box Y-119, Post-Dispatch.

BAKERY—Established 30 years; good reason for selling; ill health. Box N-108, Post-Dispatch.

BAKERY—On account of ill health; will sell, cheap. 222 W. Main, Collinsville, Ill.

BAKERY—Good South Side corner; established cash counter trade; low rent; reasonable offer buys this profitable business. Box N-38, Post-Dispatch.

BAKERY—Good, in country town of 1100; average 425 loaves daily; any baker can get his money out of it in short time; rent $12.50; oven, tools and fixtures, $850. Box J-35, Post-Dispatch.

BARBER SHOP—Complete; outfit cost $225; quick sale, $75. 122 Lemay Ferry rd.

BARBER OUTFIT—For sale, 4-chair; will sell separate. 3029 Easton.

BARBER SHOP—2-chair; old established, up-to-date; finest location; make offer. 3525 North Market.

BARBER SHOP—Two chairs, combination, income, $35 weekly, with evening man; three living rooms; rent $15; retiring. Box Y-165, Post-Dispatch.

BEAUTY PARLOR—All white fixtures; a bargain; good reason for selling; good location, at transfer corner. Box B-85, P.-D.

BLACKSMITH SHOP — For sale, and horseshoeing, money maker for right man. 8506 Alabama. (c)

BOARDING HOUSE—For sale, select West End; very reasonable. 5228 Delmar bl.

BOARDING HOUSE—12 well-furnished rooms, of good-paying guests, in West End; am leaving city. Box T-122, P.-D.

BOOTBLACK STAND—Single and double; [illegible]

[illegible]

GENERAL MERCHANDISE STORE—22 miles south of Great Falls, Mont. It is a dandy lay-out. Write H. M. Joslin, 926 3d av. S., Great Falls, Mont. (3)

GROCERY—Must sell, at once; investigate; snap. 4252 Clayton.

GROCERY—Good location; cash trade; $700. Call 1802 N. Taylor. (83)

GROCERY—And saloon in Polish neighborhood; no agents. Box Y-116, Post-Dis.

GROCERY—And market; good cash business; cheap rent; sickness. 1801 N. Newstead.

GROCERY STORE—For sale; good location; 6401 Chatham av.

GROCERY—Good corner grocery and saloon. Apply Empire Brewery.

GROCERY—And saloon. E. Schellenberg, 1525 S. 7th st.

GROCERY—And meat market; cash counter trade; sales average $40 to $50 daily; will sell at invoice. Box N-50, Post-Dispatch.

GROCERY—For sale or trade, first-class grocery and meat market; will bear investigation. Box K-244, Post-Dispatch.

GROCERY—For sale; $395 cash, old reliable stand; must sell out. William Linders, 1026 Brooklyn.

GROCERY—Saloon and market; doing cash business; will stand investigation; old established business; no agents. 4011D Evans.

GROCERY—For sale; cash business; 100 loaves bread per day, in North End; price $1200. Box Y-194, Post-Dispatch. (c)

GROCERY—Good paying grocery and market in county; sales $2600 month; invoice. Box Y-190, Post-Dispatch.

GROCERY—And market; leading West End corner; gold mine for hustlers; bargain price; must sell at once. Box N-57, P.-D.

GROCERY—And meat market, west of Grand av.; good location; good reason for selling. Call Delmar 4058R.

GROCERY—And meat market; doing good business; good reason for selling. Box Y-189, Post-Dispatch.

GROCERY—And meat market, counter trade; no delivery; cash business. Inquire 2802 Franklin.

GROCERY—And market; the best business; $1750 will buy anywhere; don't fail to see this at once. Box N-3, Post-Dispatch.

GROCERY—And dry goods store, with horse and wagon. Heege av. and Lakewood; take Cherokee car going south.

GROCERY STORE—Fine residence location. See Guarantee Sales Co., room 411, 705 Olive. (c46x)

[illegible]

RESTAURANT—For sale, or partner wanted; small capital required. Box B-268, P.-D.

RESTAURANT—Must be sold Monday noon; best offer takes it. 3120 Sarah st.

RESTAURANT—And lunch room; good location. 1215 Market st.

RESTAURANT—Saloon, cabaret lunch room and hotel in connection, $400 will handle. Box B-195, Post-Dispatch.

RESTAURANT—Well paying; old established; will sell at a bargain; investigate. Box B-57, Post-Dispatch.

RESTAURANT—And grocery; A1 stand to right party; across Scullin & Gallagher and car sheds. 6653 Manchester.

RESTAURANT—And 10 rooms, upstairs for $500 or will make terms; doing good business; must sacrifice as I have other business; will seat 30 people down stairs. Address J. A. Bederman, Litchfield, Ill.

RESTAURANT—One of the finest equipped saloons and restaurants in East St. Louis; price $3000; $1500 cash, balance monthly; a good money maker for the right man. Box N-129, Post-Dispatch.

ROOMING HOUSE—10 rooms, downtown, $75 cash, balance $10 month. 1614 Olive.

ROOMING HOUSE—20 rooms, good location; at a bargain. Call 22 S. 16th st.

ROOMING HOUSE—Well established, 14 rooms, convenient terms. 1519 Olive.

ROOMING HOUSES—Call for list. GUARANTEE SALES CO., room 411, 705 Olive.

ROOMING HOUSE—Nine furnished rooms; rent $30. Apply 516 N. Theresa av. (2)

ROOMING HOUSE—For sale, seven rooms. 2622 Locust.

ROOMING HOUSE—Leaving city; cheap. 1407 Franklin.

ROOMING HOUSE—14 rooms, new furniture, income $137 month; for particulars phone Lindell 1911. (2)

ROOMING HOUSE—12 rooms, full; all conveniences; cash, time or trade. 3036 Washington.

ROOMING HOUSE—For sale, 1837 Kennett pl., fine well-furnished rooms, near Park; good income; must sell; investigate.

ROOMING HOUSE—For sale; 11 rooms, all well-furnished rooms, rugs, brass beds, desirable location; $200 handles. 2612 Locust.

ROOMING HOUSE—Filled; good paying; established 9 years; retiring; will sell for value of furniture; 3520 Washington.

ROOMING HOUSE—Seven rooms and reception hall, $50 cash, $15 monthly. 3210 Morgan.

[illegible]

# STOCKHOLDERS OF M'KITTRICK FIRM MAY JOIN IN SUIT

### Several Consider Filing Intervening Petitions in Receivership Application and Express Dissatisfaction With Work of Liquidation Committee.

## WANT REPORT ON COMPANY'S ASSETS

### 17-20th of Stock in Railway Exchange Building Not Issued to Dry Goods Firm as Contract Specified, Stockholder Says.

Several stockholders of the Hargadine-McKittrick Dry Goods Co. yesterday were contemplating filing intervening petitions in the suit to have a receiver appointed to conserve the assets of the corporation.

C. J. Zeitinger, of 40 Benton place, owner of 100 shares of first preferred stock, told a Post-Dispatch reporter that a large number of stockholders were dissatisfied with the management of the company's affairs by a liquidating committee, and would join with Peter J. Byrne, a stockholder and former department manager, in his effort to have a receiver appointed.

One of the principal complaints of the stockholders is that 17-20ths of the stock of the Railway Exchange Building, which was to have been issued to the Hargadine-McKittrick Dry Goods Co., had never been issued in accordance with a contract made Nov. 24, 1911. This contract was made between Thomas H. McKittrick, party of the first part, the Hargadine-McKittrick Dry Goods Co., party of the second part, and Robert McKittrick Jones and John D. Filley, parties of the third part.

The contract provided that the capital stock of the Railway Exchange Building company should be $2,500,000, according to Zeitinger, and that 17-20ths of the stock should be issued to the dry goods company and 3-20ths to Thomas H. McKittrick for money that he had personally advanced.

**Ownership Not Disputed.**

Charles Cummings Collins, attorney for the Liquidating Committee of the dry goods company, said yesterday that there was no question as to the ownership of 17-20ths of the stock of the building company by the Hargadine-McKittrick Dry Goods Co. He said that he did not know whether the stock actually had been issued, but that when it was issued it would be the property of the dry goods company, as the company held a contract for it. The fears of the complaining stockholders that the company would not get this stock were groundless, Collins said.

The stockholders who propose to intervene in the receivership suit take the position that a receiver would have full power to conduct inquiries to find all of the assets of the corporation, and to conserve these assets for the benefit of the stockholders.

The Liquidating Committee is acting in a private capacity, it was asserted, and the stockholders were not being kept informed as to what was being done. All of the acts of a receiver would be public, they contended, and if any of the former officials of the company were not delivering to the corporation everything that belonged to it, they could be forced by the receiver to do so. The testimony of Thomas H. McKittrick, who was president of the dry goods company, probably will be taken before the receivership application is determined.

Stockholders of the dry goods company, who now are convinced they have lost their savings, said yesterday that the Hargadine-McKittrick Dry Goods Co. for many had such a high standing throughout the country that many country merchants preferred to lend the company their surplus money instead of lending it to their local banks. At the time of the appointment of the Liquidating Committee one of the stockholders said the dry goods company had $35,000 belonging to country merchants.

**Directors Named Committee.**

Zeitinger complained that the Liquidating Committee was appointed March 25 without consulting the stockholders. The minutes of the directors' meeting, he said, stated that the crisis in the affairs of the company was so great that there was no time to consult the stockholders. The Liquidating Committee was appointed upon the sole authority of the directors.

Complaint was also made that E. C. Simmons, Walker Hill and F. M. Carter, who were named as three of the four members of the Liquidating Committee, were not stockholders at the time of their appointment, and therefore not interested to the extent they should have been in conserving the assets for the benefit of the stockholders.

Another act of the company of which Zeitinger complained was that Thomas H. McKittrick, after investing $300,000 of his own fortune in the Railway Exchange Building, asked the Hargadine-McKittrick Dry Goods Co. to assume responsibility by reimbursing him. The dry goods company executed its debenture notes for the amount of the McKittrick investment, he said. Then the stockholders were asked, in November, 1913, to waive their dividends, and to agree to a reduction of the capital stock. If the stockholders would enter into such an agreement, Zeitinger said they were told, McKittrick would agree to waive interest on the $300,000 of notes. McKittrick asked for the privilege of exchanging his $300,000 of notes for $150,000 of second preferred stock of the company, and $150,000 in money, to be paid to him in installments of $10,000 a year. The stockholders agreed to these proposit'ons, Zeitinger said.

A certain trust agreement was entered into by some of the stockholders, Zeitinger said, by the terms of which they were to receive new stock Jan. 15, 1915, which would bear dividends from date of issue. He said this stock was never issued, as promised, but soon afterwards the stockholders learned that the Liquidating Committee had been appointed.

**Has Copies of Contracts.**

Zeitinger said he turned copies of the contracts between the dry goods company and the building company over to Attorney Chase Morsey.

According to Zeitinger Thomas H. McKittrick conceived the idea of the Railway Exchange Building, and obtained many leases on property in the block, assuming the obligations for them personally. He then told the Board of Directors of the Hargadine-McKittrick company that they were into the deal, and the board authorized him to continue his efforts to erect the building. The Hargadine-McKittrick company then assumed responsibility for the leases.

McKittrick had transferred the leases to six "paper" companies, which he formed and controlled—the Monadnock Realty Co., the Tower Realty Co. and four others, the names of which Zeitinger could not remember.

Immediately after the leases were acquired an obligation to pay the ground rental was assumed. This, Zeitinger said, was taken by the Hargadine-McKittrick company, which, he said, paid the ground rentals, amounting to $248,500, for several years.

On Nov. 24, 1911, Zeitinger said, an agreement was entered into with the Railway Exchange Building Co., by which the Hargadine-McKittrick company. This $3000 corporation issued an of the building company stock and T. H. McKittrick three-twentieths. McKittrick had personally invested $300,000 in the building and the Hargadine-McKittrick company had advanced $2,000,000. The Hargadine-McKittrick company had borrowed $256,650 from the St. Louis Union Trust Co.

**Annuity Realty Co. Formed.**

In 1911 the Annuity Realty Co., with a capital of $3000, was formed. Its officers and sole stockholders were Isaac H. Orr, president; George G. Chase secretary, and F. X. Ryan, vice president. All leases were transferred to this company. This $3000 corporation issued annuity certificates to the amount of $2,700,000, which were purchased by the St. Louis Union Trust Co., at 92, presumably realizing $2,450,000 in ceash.

An agreement was entered into between the St. Louis Union, the Railway Exchange Building Co., and the Annuity Co., by which the St. Louis Union Trust Co. became trustee to collect the rentals from the building to guarantee the payment of 5 per cent interest on the annuity certificates, the contract specifying that it should be paid $2500 a year for the service. The Railway Exchange Building Co. agreed to pay the ground rentals.

According to Zeitinger, the St. Louis Union Trust Co. received more than $500,000 as a commission or fees for handling the building bonds. The bonds were sold at 97.

Zeitinger said the following amounts in cash have been realized for the building:

| | |
|---|---|
| From sale of bonds | $1,875,000. |
| Advanced by Hargadine-McKittrick | 2,000,000. |
| By T. H. McKittrick | 300,000. |
| | $4,175,000. |

He says the building cost at the highest estimate $4,250,000, but that in addition to the $4,175,000 there was realized $2,450,000 from the sale of annuity certificates which were taken by the St. Louis Union.

He says this amount has not been accounted for.

**Willing to Turn Over Salary.**

Robert McKittrick Jones, chairman of the Board of Directors of the Hargadine-McKittrick company, told a Post-Dispatch reporter yesterday that he was willing to turn over his salary of $1000 a month for the relief of employes of the concern.

Some of them, he said, are in an "extremely unfortunate condition," having lost the savings of a lifetime through their investment in the company's stock. Jones said he understood his salary was not to be charged against the assets of the company, but will be deducted from whatever profits he may derive from his holding of $50,000 of stock.

**Salem Reformed Pulpit Filled.**

The vacancy at the Salem Reformed Church, Sullivan avenue and Thirteenth street, caused by the resignation of the pastor, the Rev. H. R. Robrock, will be filled by the Rev. E. R. Dahlmann, D. D., a professor at the seminary of the Reformed Church near Sheboygan, Wis. The Rev. Mr. Robrock has accepted a call to preach at the Reformed Church at Defiance, O.

# Holders of 1st and 2nd Preferred and Common Stock in M'Kittrick Company

*FOLLOWING are the holders of the Hargadine-McKittrick Dry Goods Co., first and second preferred and common stock.*

| | First. | Second. | Com. |
|---|---|---|---|
| E. B. Adams, Custom House | 50 | .... | .... |
| Margaret M. Akin, 5415 East End boulevard Chicago | 125 | .... | .... |
| T. J. Akins | 50 | .... | .... |
| T. J. Akins, executor of will of Sallie. R Ford, deceased | 100 | .... | .... |
| George H. Allan | 120 | 700 | 1,617 |
| American Central Insurance Co | 500 | .... | .... |
| Frank Andrews, Goodrich Iron and Steel Co. | 10 | .... | .... |
| W. K. Bixby | 313 | .... | .... |
| W. K. Bixby, treasurer McMillan Memorial Fund | 7 | 848 | .... |
| Scott H. Blewett, care Amer. Car. and Foundry Co., 1501 Syndicate Trust Building | 50 | 50 | .... |
| Anna C. Brokaw and St. Louis Union Trust Co., executors of will of F. V. L. Brokaw, deceased | 500 | 200 | .... |
| Robert S. Brookings | 2,000 | 500 | 1,310 |
| Blanche Brooks, 331 Gray avenue, Webster Groves, Mo. | 5 | .... | .... |
| Eugenia Brooks, 331 Gray avenue, Webster Groves, Mo. | 5 | .... | .... |
| Gertrude Brooks, 331 Gray avenue, Webster Groves, Mo. | 5 | .... | .... |
| Hattie Brooks, 331 Gray avenue, Webster Groves, Mo. | 6 | .... | .... |
| Commonwealth Trust Co | 494 | .... | .... |
| Annie Moran and St. L. U. Trust Co., trustees of will of James Connolly deceased | 100 | 100 | .... |
| Albert J. Davis, Security Building | 20 | .... | .... |
| Frances A. Dennig, 3939 Washington avenue | 40 | .... | .... |
| Jeannette G. Donovan, Los Angeles | 10 | .... | .... |
| Jeannette G. Donovan curatrix est. J. F. Donovan | 10 | .... | .... |
| D. M. Dulany, Eau Claire, Wis | 250 | .... | .... |
| G. W. Dulany, Hannibal Mo | 500 | .... | .... |
| Mary E. Dulany, 326 Fourth avenue, Eau Claire, Wis | 100 | .... | .... |
| T. G. Dulany, Hannibal Mo | 170 | .... | .... |
| W. H. Dulany, Hannibal, Mo | 500 | .... | .... |
| Mrs. E. S. Edwards, St. Charles, Mo | ... | .... | .... |
| Margaret C. Edwards, St. Charles Mo | 20 | .... | .... |
| Jacob Erbes, Centralia, Mo | 16 | .... | .... |
| Alice R. Franklin | 200 | .... | .... |
| Mary Franklin | 200 | .... | .... |
| Mrs. Louisa A. Goodrich | 10 | .... | .... |
| Benjamin F. Gravely | 15 | .... | .... |
| Fred Gruer | 10 | .... | .... |
| Edith A. Hickman, Kirkwood, Mo | 200 | .... | .... |
| Geo. C. Hitchcock, Wainwright Bldg | 10 | .... | .... |
| H. W. Hollingsworth | 35 | .... | .... |
| Lottie Crane Ittner, 5553 Bartmer avenue | 10 | .... | .... |
| Ethel F. Johnson, 203 Woodland av., Kirkwood | 200 | .... | .... |
| Bobt. McK. Jones, Columbia Bldg | 250 | 250 | 200 |
| Geo. Kahle, care R. H. Kahle, 825 Chouteau av. | 100 | .... | .... |
| Mrs. Sidonie Kaufmann, 3130 Russell | 10 | .... | .... |
| J. W. Lewis and H. B. Wallace, trustees | 5 | .... | .... |
| Margaret R. Ludlow, 5040 Morgan st | 16 | 26 | 10 |
| Edward Mallinckrodt, 3600 N. Second st | 500 | 500 | 300 |
| Frances C. Markham, Dorranceton, Pa | 50 | .... | .... |
| Hugh McKittrick | .. | 1,662 | 1,874 |
| Ralph McKittrick | 36 | 919 | 2,718 |
| Thos. H. McKittrick | 89 | 2,430 | 7,606 |
| Walter McKittrick | 25 | 1,316 | 3,085 |
| Helen W. Moffatt, West End Hotel | 340 | .... | .... |
| Jane E. Moulton, 5176 Maple av | 5 | .... | .... |
| Julius Moulton, 5176 Maple av | 10 | .... | .... |
| Mrs. Marion P. Moulton, 5176 Maple av | 13 | .... | .... |
| Mrs. Alice Mulhall, 1318 Academy | 10 | .... | .... |
| Lillie M. Patterson, 3939 Washington av | 8 | .... | .... |
| L. Mellie Pendleton, 5616 Virginia av | 7 | .... | .... |
| Anna C. Powell, St. Charles, Mo | 10 | .... | .... |
| Herman Ripper, 19 S. Fourth st | 5 | .... | .... |
| xF. Sonafly, Carlyle, Ill | 26 | .... | .... |
| Clara G. Shepard, Ashtabula, O | 10 | .... | .... |
| Chas. Slade, Purcell, Ok | 40 | 30 | .... |
| J. Herndon Smith, La Salle Bldg | 15 | .... | 100 |
| Mrs. Julia P. Sparks, Carlyle, Ill | 19 | .... | .... |
| Caroline Stauder, Carlyle, Ill | 5 | .... | .... |
| Corine H. Steedman, 34 Westmoreland | 25 | .... | .... |
| W. C. Stribling, Trustee for W. C. Stribling Jr. | 75 | .... | .... |
| W. C. Stribling, Trustee for Mildred S. Blackwell | 75 | .... | .... |
| Mary H. von Schrader, care Boatmen's Bank | 100 | .... | .... |
| Otto U. von Schrader, care Boatmen's Bank | 150 | .... | .... |
| Thomas H. West | 500 | 500 | 300 |
| Emma J. Young, 6142 Kingsbury | 10 | .... | .... |
| Eugenia Chouteau, 3617 Lindell | 60 | .... | .... |
| Eugenia Chouteau, Trustee | 10 | .... | .. |
| Mrs. Isabel Chouteau Healey, 722 St. Nichalos avenue, New York City | 10 | .... | .... |
| Mrs. Agnes F. Benoist, 4931 Berlin | 10 | .... | .... |
| Eugenia Chouteau et al., Trustee J. L. Foy, deceased | 60 | .... | .... |
| Mrs. Jessie H. Barr, 141 Broadway, New York | 2,750 | .... | .... |
| Mrs. Ada Tull Alexander | | 150 | 200 |
| Robert S. Alexander | | 50 | .... |
| Ralph Bixby, Century Building | | 2 | .... |
| P. J. Byrne | | 300 | 330 |
| William Campbell | | 100 | 100 |
| W. B. Dean Jr., 307 North Fourth street | | 50 | .... |
| James Downes | | 10 | 10 |

| | 1st. | 2d. | Com. |
|---|---|---|---|
| M. P. Donahoe | | 700 | 1,200 |
| A. G. Edwards & Sons, 412 Olive street | | 110 | 135 |
| C. C. English | | 650 | 1,150 |
| James L. Finney | | 93 | .... |
| Thomas Flannelly | | 150 | 150 |
| E. D. Barrett | | 250 | 150 |
| Nathaniel Green, Cobden, Ill | | 40 | .... |
| Mrs. Nattie Hale, Carrollton, Mo | | 28 | .... |
| George B. Halliday | | 450 | 450 |
| Arthur H. Harvey, Century Building | | 20 | 20 |
| W. H. Hawkins | | 75 | 75 |
| Mrs. Bertha N. Hess | | 25 | .... |
| Mrs. Marie Irene Hess | | 25 | .... |
| Stanly F. Hill, R. S. Co | | 50 | .... |
| W. J. Holbrook | | 100 | .... |
| Aug. A. Kaufmann | | 225 | 206 |
| Aug. F. Kaufmann | | 75 | .... |
| H. M. Kaufmann, 307 North Fourth street | | 250 | .... |
| E. T. Keller, Valhalla | | 30 | 30 |
| P. F. Lellich, Butler Bros | | 150 | 150 |
| M. J. Levering | | 50 | 50 |
| M. J. Levering, Trustee for stockholders of H.-McK. D. G. Co. | | 1,270 | 1,320 |
| Eugene W. Lewis | | 300 | 310 |
| Jennie J. Lewis | | 50 | 10 |
| Miss Miriam P. Lewis, 4322 Washington avenue | | 20 | .... |
| Frank A. Linnemann | | 150 | 150 |
| Jas. A. Livingston | | 80 | 30 |
| Frank M. Ludlow | | 100 | 50 |
| Josephine B. Ludlow | | 15 | .... |
| Geo. D. Markham | | 42 | 380 |
| August Mier, 7208 South Broadway | | 35 | 50 |
| Miss Mary Moylan, 5599A Page | | 25 | .... |
| Fred Oltman | | 100 | 300 |
| James Mulhall | | 20 | 20 |
| J. A. Raibele, E. W. Co | | 50 | 50 |
| Gus Ralph, R. S. & Co | | 50 | 50 |
| Mrs. Effie Richmond, 1617 North Leffingwell avenue | | 5 | .... |
| Thomas Ruenzi | | 300 | 300 |
| Elizabeth Ruggles, West Eminence, Shannon County, Mo. | | 5 | .... |
| Mrs. Christine Schenk, 3656 Washington avenue | | 30 | .... |
| G. H. Schollmeyer, dec'd | | 500 | 675 |
| W. C. Sipple Jr., Board of Education Bldg. | | 140 | .... |
| E. B. Smith | | 150 | 200 |
| Harriet L. Stout, 120 Olive | | 5 | .... |
| W. H. Sturges | | 150 | 200 |
| Ralph P. Swofford, Kansas City, Mo | | 150 | 150 |
| J. R. Verdier | | 50 | 50 |
| H. C. Weige | | 50 | 50 |
| Walter H. West, Famous-Barr Co | | 5 | 100 |
| D. E. Whelan | | 150 | 150 |
| Jas. L. Williams | | 20 | .... |
| Geo. M. Wright, Security Bldg. | | 1,000 | 1,125 |
| C. J. Zeitinger, 40 Benton place | | 100 | .... |
| G. E. Zeitinger, 1910 Rutger street | | 44 | .... |
| J. C. Zeigler | | 50 | 50 |
| Julia H. Glasgow | | 1,400 | .... |
| Julia H. Glasgow, Trustee Carlotta Glasgow | | 50 | .... |
| W. H. Glasgow | | 100 | .... |
| J. P. Bissell | | .... | 46 |
| Carl E. Day, 66 Leonard street, New York | | .... | 25 |
| Julius Feist | | .... | 55 |
| Jas. L. Ford Jr., 312 North Fourth st | | .... | 50 |
| Jas. L. Ford, 312 North Fourth st | | .... | 50 |
| Wm. Barrett Frost (Geller, Ward & H.) | | .... | 10 |
| Girelamo D. Giuseppi, 3900 Westminster place | | .... | 100 |
| T. L. Greer, Canton, Ill. | | .... | 25 |
| Holbrook-Blackwelder R. E. T. Co | | .... | 25 |
| C. Holtzman, 66 Leonard street, N. Y | | .... | 10 |
| C. H. Irish, 54 Worth st., New York | | .... | 10 |
| Gladys Blanch Ittner, care Geo. H. Allan | | .... | 10 |
| Helen May Ittner, care Geo. H. Allan | | .... | 10 |
| A. B. Lambert, 2101 Locust | | .... | 100 |
| Bransford Lewis | | .... | 100 |
| Augustus Maschmeyer, Carleton Bldg | | .... | 25 |
| Thos. H. McGowan, 80 Leonard st., New York | | .... | 50 |
| Eliza McMillan, care W. K. Bixby | | .... | 300 |
| Mary S. Morrison, 5638 Winthrop av., Chicago | | .... | 50 |
| Mrs. Frances W. Moore, care Smith, Moore & Co. | | .... | 100 |
| John H. Overall, Rialto Bldg. | | .... | 130 |
| Allen R. Parker, Dubuque, Io | | .... | 15 |
| Mrs. Eva S. Parker, Dubuque, Io | | .... | 15 |
| Tobe J. Pierce | | .... | 25 |
| Henry Pone, Chicago, Ill. | | .... | 35 |
| Wm. Reimann, German Savings Institution | | .... | 10 |
| Wm. F. Shelton Jr., Kennett, Mo | | .... | 34 |
| Alfred Sonallé, 85 Leonard st., New York | | .... | 5 |
| G. A. Townly, 19 Thomas st., New York | | .... | 10 |
| G. H. Walker & Co. | | .... | 25 |
| H. G. Walz | | .... | 45 |
| Geo. Yaeger | | .... | 10 |
| Totals | 13,000 | 21,000 | 34,000 |

# WOMAN IN MAN'S ATTIRE, ARRESTED; ASKS FOR A CIGAR

### Tells the Police She Has Been "Bumming" in Male Clothing Three Years.

## NEVER SUSPECTED BEFORE

### Has Learned to Drink Beer and Fight When Necessary, She Boasts.

A woman, who gave her name as Edna Christensen and said she had been "bumming" in men's clothes for three years, was arrested about 4 o'clock yesterday afternoon while loitering with four men around a dump at Bushman and Penrose streets. She was wearing a pair of old brown trousers, a gray coat, a blue shirt, a pair of ragged shoes many sizes too large for her, and a cap.

The men with her told the police that they did not know she was a woman. She said it was the first time she knew of, in her three years' adventures, that anyone suspected she was not a man.

The arrest was made by Patrolmen Austenfeld and Hodgen, who took the masquerader to the Angelica Street Sation. The policeman had approached the crowd of hoboes lounging around the dump and their attention was attracted by the youthful appearance and smooth face of the woman. One policeman asked her name. She said it was Harry Smith. He then accused her of being a woman. She denied it, and the men also insisted she was not a woman. Her blue shirt was open at the collar and the policeman saw the edge of a femine undergarment. She then admitted her sex and at first gave her name as Edna Christy.

**Says Home Is in Illinois.**

At the police station she told reporters some of her experiences, but refused any information as to her relatives or home, except to say that she had a good home in Illinois. She said she was 28 years old, had been married and had a son 9 years old. He is living with her parents, she said. She said her husband is dead.

She was very nervous in the cell. Her black hair was shaggy and getting long. It had been several weeks since a "bo" she met "on the road" had cut it for her.

The prisoner asked for a cigar and puffed vigorously on it as she told of her adventures as a hobo. "You know, I had to smoke on the road, and drink beer," she said. She laughingly told how she had spent Friday afternoon with a man fishing along the banks of the Mississippi River. The man sold their catch for $1 and they went to a saloon and spent about an hour drinking beer. Several policemen came in while she was there, she said.

**Left Home With Man.**

She said she dressed as a man so as to leave her home town with an admirer three years ago. She tramped with him for a year, until he fell ill and went home. By that time, she said, she liked the excitement of hoboing so well that she kept on going. Thereafter she always kept to herself, to render the secret of her sex more secure.

"I have been hit more times than I have fingers and toes," she said, when reference was made to two upper front teeth being missing. "And I always hit back just as hard as I could."

"It was easy to fool the railroad detectives," she said, "and the policemen, too. I have been in St. Louis three weeks, sleeping in box cars and deserted places, and have talked to several policemen."

She said she got food easily by knocking at back doors for "hand outs." People always said: "Sure, give that boy something to eat." She has worked some in factories, but never more than a week or two at a time. She said she had been in Pittsburg, Chicago and in Oklahoma and Kansas. She said she about decided that if the police keep her long enough for her hair to grow out she will return home and again don female apparel. She will be taken to police court tomorrow on a charge of wearing men's clothes.

## Woman Hobo as She Appeared In Man's Attire When Arrested

EDNA CHRISTENSEN ALIAS HARRY SMITH.

# JURORS GET EXTRA FEE FROM LAWYERS, JUSTICE DECLARES

### East St. Louis Man Recently Elected Says System Is Disgrace to City.

Russell E. Townsend, a young attorney who was elected Justice of the Peace in East St. Louis on the Mollman ticket April 6, last night made startling declarations to the Police Board about conditions in East St. Louis justice courts, which, he said, "are rotten to the core and a disgrace to the city."

Justice Townsend said there are lawyers that are "justice jury practitioners," and who have a following of about 50 professional jurymen who hang around justice courts and nearby saloons to await jury summonses. He knows, he said, that certain of these lawyers pay extra fees to certain Constables to subpena enough of the so-called professional jurymen that at least one will be on the jury in that particular case.

"One is enough," Justice Townsend said. "The Constable will tell the prospective juror 'not to forget the defendant,' or 'the plaintiff,' as the case may be, and that juror will stay out a week before he will render a verdict against that lawyer's client.

"A justice court juror gets a fee of 50 cents. Often the lawyer who wins the case will openly pay the jurymen an extra fee after the trial. I can sit on my bench and dismiss those fellows until I am blue in the face and they will keep coming.

"This condition has become so well known among attorneys that the abler members of the profession have stopped practicing in the justice courts. They allow their cases to go by default and then appeal to the City Court."

Justice Townsend said some of these jurors lie under oath concerning their eligibility to serve. He said recently a prospective juror readily answered every question satisfactorily. Then Justice Townsend recalled having seen him serving on a jury the day before. "I told him he was a liar and ordered him to leave the room before I had him arrested for perjury," Justice Townsend said.

The only solution to the condition, Justice Townsend said, is for the jury subpenas to be served by the police department, and he said there is a legal doubt as to whether that may be done.


18 POUNDS FOR $1.00.

Best Eastern granulated, 100-pound sack, $5.95; buy now before another advance. Cousins' best blend Coffee, 3 pounds for $1. Our Success Coffee, 3½ pounds for $1. French Blend, 4 pounds for $1. Sweet Bourbon Santos Coffee, 5 pounds for $1. Try our India and Ceylon Tea; splendid for ice tea, 50c and 60c per pound. Sugar sold with $1 worth of other goods. Geo. Cousins Tea Co., 4 S. Broadway, near Market street. Bell, Main 2552; Kin., Central 2806.


## VERDICT AGAINST INSURANCE COMPANY REVERSED ON APPEAL

**Jury Had Given $2000 Judgment for Loss of Saloon by Fire.**

The Court of Appeals, in an opinion written by Judge Nortoni, yesterday reversed the verdict of a jury in Circuit Judge Cave's Court, which had rendered judgment for $2000 in favor of George A. Kelly against the American Central Insurance Co.

Kelly's saloon and grocery at 4342 Lee avenue was burned June 5, 1911. He carried a fire policy in the American Central Co., which declined to settle the loss on the theory that he set the place afire. In remanding the case for another trial the Appellate Court alludes to the evidence of John H. Hessemann, who testified he was offered $100 by the plaintiff to burn the place.

Kelly was acquitted in the Criminal Court of an arson charge.

## DIES OF GRIEF OVER DAUGHTER

**East St. Louis Man Unable to Recover From Death of Child.**

Henry Morse, 42 years old, of 325 Converse avenue, East St. Louis, died at his home yesterday, just one week after the death of his daughter, Pearl, 8 years old. The cause of his death was given by physicians as grief over the death of the daughter, who was one of five children.

Morse collapsed immediately after his daughter died and was unable to attend her funeral.

## OPERA AT DELMAR GARDEN

**Artists to Be Brought Here for Six Weeks' Engagement.**

Arrangements were completed yesterday by the Delmar Garden management with a New York syndicate for a six weeks' season of grand opera, beginning July 24. The company will be under the direction of Albertieri of the Metropolitan.

A large orchestra, chorus and ballet will be provided. A few of the artists, some of whom have appeared here before, are Mme. Emily Levvalli, San Carlo Opera Co.; Aresone, Chicago Opera Co.; De Gregorio, Covent Garden; D'Arezzo, Century Opera Co.; Miss Van Gordon, Chicago and Metropolitan Opera Cos.; Giaccone, Boston Opera Co.; and Arvi of the Montreal and Boston Opera companies. The productions will be given in the dramatic theater of Delmar Garden.


Reliable Fireworks
Fabricius, 716 N. 18th st.


## MORE ELECTION INDICTMENTS

**New True Bills Against Mayor and Chief of Police of Indianapolis.**

INDIANAPOLIS, Ind., July 3.—Mayor Joseph E. Bell and Samuel Perrott, Chief of Police, were again indicted by the Marion County grand jury today for alleged election frauds. The Mayor and police officials were indicted recently with 128 others for alleged election fraud conspiracy.

They are charged today with "seeking by violence and threats of criminal prosecution to influence a voter."

## BUSY SUMMER OF TRAINING PLANNED FOR U. S. NAVY

**Battleships to Be Off New England Coast—Repairs for the Submarines.**

WASHINGTON, July 3.—The Atlantic fleet's summer program made public today, will keep the battleship and auxiliary squadron and destroyer and submarine flotillas busied with active exercises on a large scale until the fleet war game, Sept. 19 to 30, without going to the Panama Canal. The battleships will be off the New England coast during July and August and then go south.

Coaling at sea will be attempted on a greater scale than heretofore. There will be occasional mobilization of the fleet, but the submarines will be under overheauling and repairs until July 31, and then will be engaged in torpedo firing and training of the officers and crews. The effort will be to bring all submarines up to their highest efficiency.

The program is the first general scheme of operations under Rear Admiral Benson, new chief of operations.

## LAWYER FOR WOMAN IN DAMAGE SUIT DISBARRED SIX MONTHS

**Opposing Counsel Hired St. Louis Detectives to Investigate Rumors on Which Action Was Taken.**

SPRINGFIELD, Mo., July 3.—In a finding of facts and ruling handed down in Division No. 1 of the Circuit Court of Green County this morning, Judge Guy D. Kirby suspended Attorney Val Mason from the practice of law in Missouri courts for six months, as the result of an extended inquiry held here recently into the connections of attorneys with litigation between Katherine Peterson and the Heer Dry Goods Co.

Attorney Mason, with Attorneys George Pepperdine, T. M. Seawell and O. T. Hamlin represented Miss Peterson in her suit against the dry goods company for $25,000 for alleged malicious prosecution. The attorneys other than Mason were exonerated. E. P. Mann, attorney for Heer, hired a St. Louis detective agency to investigate the rumors against opposing attorneys.

Mason will ask a writ of certiorari from the Supreme Court getting the case before that tribunal.


REMLEY'S
"6TH & FRANKLIN" "WHERE THE CROWDS GO"

A few special inducements that will make it worth your while to come down MONDAY MORNING. OPEN TILL 11 A. M. These prices also good all day Tuesday and Wednesday.

Sirloin Porterhouse or Round Steaks — Nowhere on earth can you buy this high quality of meat at such a low price; 25c value, lb. — 12½c

TOMATOES 2 Cans 15c — Extra fancy large ripe standards; "Leghorn Brand;" big No. 3 cans; 12c value.

Biscuit Bake — 12c value; per package — 7c

Chili Sauce — Frasier Brand; 8-oz. bottle; 12c value; bottle — 5c

WISCONSIN PEAS — Pride of Whitewater; 9c value; per can — 7c; Dozen 80c; 2 doz. case $1.55

CONDENSED MILK — Amalia Sweetened Condensed Milk; 10c value; can — 5c

SPRING CHICKENS 19c — Alive or dressed—25c value

EGGS — Strictly fresh; dozen — 17c

Bockwurst — Simply grand; 15c value; pound — 11c

LAGER BEER — 24 bottles to the case; "as good as the best"; WHY PAY MORE? Case — 90c; 7 bottles 25c

Hamburger STEAK Lb. — 10c

Gran. Sugar 17 lbs. $1 — With other goods

# 3000 OFFERS of Houses, Homes, Real Estate and Farms TODAY!

**Is the One OPPORTUNITY Here for You?**

**GREATEST WANT MEDIUM IN THE WORLD. MORE "WANT" ADS THAN ANY OTHER SUNDAY NEWSPAPER ON EARTH!**


## INDEX

| Classification. | Page. | Classification. | Page. | Classification. | Page. |
|---|---|---|---|---|---|
| ADOPTION | 1 | BUSINESS CARDS | 2 | FARMS, FARM LANDS | 12 |
| AGENTS | 3 | BUSINESS CHANCES (part 3) | 7 | FARM TO TABLE | |
| AGENTS' RENT LISTS | 9 | BUSINESS (for sale, wt.) (part 3) | 7 | FINANCIAL | 12 |
| ANIMALS | 4 | BUSINESS PROPERTY for rent | 9 | FIXTURES | 4 |
| APARTMENTS (for rent) | 8 | BUSINESS PROPERTY for sale | 12 | FLATS FOR RENT | 7 |
| APARTMENTS (for sale) | 11 | CAMERAS | 4 | FLATS FOR SALE | 11 |
| AUTOMOBILES (part 3) | 6 | CANVASSERS | 4 | FOR SALE (miscellaneous) (part 3) | 7 |
| ATTORNEYS | 2 | CLEANING (carpets, curtains) | 2 | FOR SALE, REALTY | 9 |
| BICYCLES (part 3) | 5 | CLOTHING | 4 | FOUND | 2 |
| BIRDS—POULTRY (part 3) | 5 | COMING EVENTS | 1 | GARAGES, STABLES | 8 |
| BOATS, LAUNCHES (part 3) | 5 | COUNTRY REAL ESTATE | 12 | GOLD AND SILVER | |
| BOARD | 5 | DANCING | 2 | HELP WANTED | 3 |
| BOOKS, PERIODICALS | 4 | DENTISTS | 2 | HORSES, VEHICLES | 5 |
| BUILDERS' COLUMN | 9 | DETECTIVES | 2 | HOTELS | 7 |
| BUILDING MATERIAL | 4 | DRESSMAKING | 2 | HOUSEHOLD GOODS (part 3) | 5 |
| BUNGALOWS, COTTAGES (for rent | 8 | EXCHANGE (miscellaneous) (part 3) | 5 | HOUSES FOR RENT | 8 |
| BUNGALOWS, COTTAGES (for sale | 10 | EXCHANGE (real estate) | 9 | HOUSES FOR SALE | 11 |



# ST. LOUIS POST-DISPATCH
# REAL ESTATE AND WANT DIRECTORY

PART FIVE. ST. LOUIS, SUNDAY MORNING, JULY 4, 1915. PAGES 1—12B



## INDEX

| Classification. | Page. | Classification. | Page. | Classification. | Page. |
|---|---|---|---|---|---|
| IMPROVED PROPERTY | 12 | PASTURAGE | 5 | SCHOOLS (Trades, etc.) | 4 |
| INSTRUCTION (Miscellaneous) | 2 | PATENTS (part 3) | 5 | SEEDS, PLANTS, TREES | 4 |
| INSTRUCTION (Automobile) (part 3) | 6 | PERSONAL | 1 | SEWING MACHINES (part 3) | 5 |
| INSTRUCTION (Musical) | 4 | PIANOS | 4 | SITUATIONS | 2 |
| JEWELRY | 4 | POULTRY, BIRDS (part 3) | 5 | SPECIAL NOTICES | 1 |
| LOANS | 12 | PRINTING AND ADDRESSING | 2 | STOCKS AND BONDS | 12 |
| LOST | 2 | PROFESSIONAL | 2 | STORAGE | 2 |
| MACHINERY (part 3) | 5 | REAL ESTATE | 9 | STOVE REPAIRS | 2 |
| MAIL ORDERS | 4 | REAL ESTATE LOANS | 12 | SUBURBAN PROP. (for sale) | 9 |
| MEDICAL | 2 | RESIDENCES FOR RENT | 8 | SUBURBAN PROP. (for rent) | 9 |
| MILLINERY | 2 | RESIDENCES FOR SALE | 11 | TALKING MACHINES | 4 |
| MISCELLANEOUS WANTS (part 3) | 7 | RESORTS, COUNTRY BOARD | 1 | THEATRICAL | 2 |
| MONEY WANTED | 12 | ROOFING | 4 | TOILET ARTICLES | 2 |
| MOVING AND STORAGE | 2 | ROOMMATES | 7 | TRADE SCHOOLS and Agencies | 4 |
| MOVING PICTURES | 1 | ROOMS | 5 | TYPEWRITERS (part 3) | 6 |
| MUSICAL | 4 | SAFES | 4 | VEHICLE (Horses) | 5 |
| PARTNERS | 4 | SALESMEN | 3 | WALL PAPER | 2 |


## LABOR

LABOR was the primal curse, but it was softened into mercy, and made the pledge of cheerful days, and nights without a groan.

Labor rids us of three great evils—irksomeness, vice, and poverty.

Nothing is denied to well-directed labor, and nothing is ever to be attained without it. Men seldom die of hard work; activity is God's medicine. The highest genius is willingness and ability to do hard work. Any other conception of genius makes it a doubtful, if not a dangerous, possession.

A steady application to work is the healthiest training for every individual, so it is the best discipline of a State. Honorable industry always travels the same road with enjoyment and duty, and progress is altogether impossible without it.

Labor is one of the great elements of society—the great substantial interest on which we all stand. Not feudal service, or predial toil, or the irksome drudgery by one race of mankind subjected, on account of their color, to another; but labor, intelligent, manly, independent, thinking and acting for itself, earning its own wages, accumulating those wages into capital, educating childhood, maintaining worship, claiming the right of the elective franchise, and helping to uphold the great fabric of the State—that is American labor; and all my sympathies are with it, and my voice, till I am dumb, will be for it.

—Ford Times.

## CHURCH NOTICES

UNION METHODIST EPISCOPAL CHURCH, Grand and Delmar. Grant A. Robbins, pastor, will preach at 11 a. m. and at 8 p. m. Morning subject, "The Value of the Commonplace;" evening subject, "Exalting the Nation;" Sunday school at 9:30 a. m.; Epworth League at 8 p. m. (c)

ST. PETER'S EPISCOPAL CHURCH, Lindell boulevard and Spring avenue. Rev. Z. B. Phillips, D. D., rector. Holy communion, 7:30 a. m.; holy communion and sermon by the rector, 11 a. m. The public is cordially invited. (c)

UNION AVENUE CHRISTIAN CHURCH, corner Von Versen. B. A. Abbott, minister. Special patriotic service, 8 p. m. This church will remain open morning and evening all the summer. Visitors cordially welcomed. Seats free.

AT the Gospel Tent, Hodiamont and Wells avenues, near Wellston Station, Sunday evening at 7:45; subject, "The Sabbath, Is It the Seventh Day or the First Day of the Week; Which?" Evangelist D. P. Miller will speak on this most interesting theme. Meetings nightly at 7:45, Saturdays at 3. All are earnestly invited to attend these meetings.

### CHRISTIAN SCIENCE.

Subject of lesson sermon at each church, "God." Golden text, Leviticus 26, 12.

First Church, King's highway and Westminster place, 10:45 a. m., 8 p. m.

Reading room, 4929 Delmar boulevard. Open daily from 9 a. m. to 9:30 p. m.; Sunday afternoon, 2 to 5.

Third Church, 3524 Russell avenue, 10:45 a. m., 8 p. m.

Fourth Church, 5569 Page boulevard, 11 a. m.

Fifth Church, Recital Hall, Princess Building, Grand and Olive, 11 a. m. and 8 p. m.

Downtown reading rooms, suite 1993 Railway Exchange Building, open daily except Sunday and holidays. All are welcome.

Wednesday evening testimony meeting at each church at 8 o'clock. (c7)

CHRISTIAN SCIENCE, SECOND CHURCH, 4234 Washington boulevard. Lesson sermon every Sunday, 10:45 a. m. Testimony meetings every Wednesday evening, 8:00 o'clock. All are cordially invited to these services. Free circulating library and reading room maintained in the church edifice, where all authorized Christian Science literature may be read or purchased. Reading room open week day afternoons from 1:00 to 4:30 o'clock. Sunday school 9:30 a. m. (c99)

### SPIRITUALISM

CHRISTIAN SPIRITUALIST ASSOCIATION services at 923½ North Compton, Sunday evening, 8:30, also Tuesday evening and Thursday afternoon. Mrs. Manley, medium.

SPIRITUALISM. Meeting every Tuesday and Friday, 2 p. m.; Thursday, 8 p. m. 2930 Cass. Mrs. Johnson.

SPIRITUALISM. Meeting every Tuesday afternoon, 2:30 o'clock. 1412 Wright street.

IDEAL SPIRITUAL SOCIETY meetings every Tuesday at 2:30 p. m., 1525 Carr street. Medium Mrs. Rosa.

SPIRITUALISM. 5954 Bartmer avenue. Services, messages, Thursdays, 8 p. m. Mrs. Kathryne Graham.

SPIRITUALISM. Meeting every Sunday and Wednesday, 8 p. m.; Thursday, 2 p. m. 3628 Cottage. Mrs. Keim.

SPIRITUALIST meeting every Wednesday night, at 8:30; Thursday afternoon, 2:30. 1114A Park. (c99)

## DEATHS

*Death notices, first 8 lines or less, $1; each extra line 15c; memoriams, etc., 20c per line.*

**BEARD**—Entered into rest at her residence, 4268 Morgan street, on Friday, July 2, 1915, at 6:25 p. m., Mary Beard, dearly beloved mother of Ada A. Beard, Edith Beard Waltha, and Edward James Beard of Kansas City, Mo.
Funeral from the Wagoner Chapel, 3621 Olive street, Tuesday, July 6, at 2 p. m.
Chicago (Ill.), Philadelphia (Pa.) and Kansas City (Mo.) papers please copy. (c1)

**BRONSON**—Entered into rest at 9 a. m. on Saturday, July 3, 1915, Hugh K. Bronson, beloved son of Cynthia M. and the late Wilfred N. Bronson and Brother of Wilfred H. Bronson.
Funeral from the Wagoner chapel, 3621 Olive, at 9:30 a. m. Monday, July 5. Interment private. (c)

**CARRICO**—Entered into rest on Friday, July 2, 1915, at 4.50 a. m., James W. Carrico, beloved father of Mrs. Fred Zimmermann, Mrs. Charles Kalbfell and Mrs. Julius Brandt, father-in-law, grandfather and great-grandfather, after a brief illness, at the age of 68 years.
Funeral Monday, July 5, at 10 a. m., from family residence, 5712 Prescott avenue. Motor. (c7)

**DANERI**—On Thursday, July, 1, 1915, at 3:20 a. m., Theodore Daneri, beloved son of Kate Daneri (nee Miller) and the late James Daneri, dear brother of Mrs. Vincent Ciurciola, Joe and the late Josephine Daneri, dear uncle of James and Adeline Ciurciola.
Funeral Monday, July 5, at 8:30 a. m., from family residence, 818 North Ninth street, to St. Charles Borromeo's Church, thence to Calvary Cemetery. Friends are invited to attend. (c7)

**DESMOND**—Entered into rest on Friday, July 2, 1915, at 12:30 a. m., Michael F. Desmond, son of the late Michael J. and Mary Desmond and our dear brother.
Funeral will take plale on Tuesday, July 6, at 8:30 a. m., from residence, 4524 Page bl., to Visitation Church thence to Calvary Cemetery. (c1)

**DIEHM**—Entered into rest on Friday, July 2, 1915, at 1909 South Seventh street, George Diehm, beloved son of Minnie Diehm (nee Fredrich), dear beloved brother and brother-in-law.
Funeral on Monday, July 5, at 2 p m., from Stolhoff Bros.' undertaking parlor, 1044 Park avenue, thence to Concordia Cemetery. Relatives and friends invited.
Quincy (Ill.) papers please copy. (c)

**DOOLEY**—Entered into rest on Saturday, July 3, 1915, at 6:30 p. m., Mary Dooley, beloved daughter of Michael Dooley and Katherine Dooley (nee Zumsteg), and dear sister of Rosa Dooley, at the age of 6 years.
Funeral from family residence, 4108 Oregon avenue, on Tuesday morning, July 6, to St. Anthony's Church, thence to SS. Peter and Paul's Cemetery. Relatives and friends invited to attend. (c)

**DU ROSEY**—On Saturday, July 3, 1915, Emilie R. Du Rosey, in his fifty-fourth year.
Funeral from C. R. Lupton's chapel, 4449 Olive street, Monday, July 5, at 2 p. m. Interment private. (c)

**ESCHENBERG**—On Saturday, July 3, 1915, at 12:15 p. m., Frank L. Eschenberg, dearly beloved husband of Mina Eschenberg (nee Schlosser), dear father of Mrs. Conrad Acker (nee Eschenberg), Mitelda, Norbert J., Frank T. and Minnie Eschenberg, dear brother of Robert Eschenberg, and our dear uncle, aged 58 years.
Funeral Tuesday, July 6, at 8:30 a. m., from the family residence, 1414 South Twelfth street, to St. Vincent de Paul's Church. Motor. Deceased was a member of the Deutsche Militar Verein, Von Sud, Grodenburger Club and St. Martinus Unterstuetzungs Verein.
Pekin (Ill.) and Ste. Genevieve (Mo.) papers please copy. (c)

**FREDERICH**—Entered into rest on Friday, July 2, 1915, at 5:55 p. m., Louisa Frederich (nee Meinhardt), beloved wife of Christopher Frederich, dear mother of Sophia Mueller (nee Frederich), Elizabeth Mees (nee Frederich), Anton Frederich, Anna Thomas (nee Frederich), Christopher H. Jr., John and Joseph Frederich, and our dear mother-in-law and grandmother, at the age of 71 years.
Funeral from family residence, 3105 Osceola street, on Monday, July 5, at 10:30 a. m., to St. Anthony's Church, thence to SS. Peter and Paul's Cemetery. Relatives and friends invited to attend. (c)

**FREESMEIER**—Entered into rest on Friday, July 2, 1915, at 10:30 a. m., Frank A. Freesmeier, beloved husband of Elizabeth McCrea Freesmeier, dear father of Odelle, Mazie, Edna, Francis, Elizabeth and Frank Jr., and dear son of Mary B., and the late Martin Freesmeier, in his forty-sixth year.
Funeral from family residence, 4401 Alaska avenue, Monday, July 5, at 8:30 a. m., to St. Anthony's Church. Interment in Calvary Cemetery. Motor. (c7)

### SPIRITUALISM

SPIRITUALISM. Meetings every Tuesday and Friday afternoon and evening, 3008 Locust. Mrs. Thompson. (c99)

SPIRITUALISM. Meetings Sunday and Wednesday at 8 p. m., 1443 Clinton. Best mediums present. All welcome.

CHURCH OF MODERN SPIRITUALISM. Every Sunday, 2:30, 3607 North Eleventh street. Mrs. E. Stricker, medium.

SPIRITUALISM. Tuesday and Friday, 2:30, 1023A North Vandeventer. Beautiful messages. Mrs. Abbott, medium.

SPIRITUALISM. Lecture and circle readings every Sunday night, 8 p. m., also Tuesday and Friday, 8 p. m., 3008 Locust street. Mrs. Thompson.

NEW THOUGHT SOCIETY meets at 3431 Franklin, 8 p. m. Mrs. Assmann, medium. Public message services Tuesday, 2:30 p. m., and Thursday evening.

CHURCH OF SPIRITUAL SCIENCE, Wieser's Hall, 2002 East Grand; tonight, John Stolz, medium. Every Thursday, 8 p. m., 4509 North Twentieth. Special message circle, Friday, 8 p. m., Mrs. Agne, 4538 Margaretta. All welcome. Silver offering. (c)

SPIRITUALISM. The regular meeting of the Occult Spiritual Society will be held at their reading rooms, 3752 Olive street, this evening at 8 o'clock sharp. Good speaking, music and messages. All welcome. Admission free.

## DEATHS

**FRENGER**—On Friday, July 2, 1915, at 2 p. m., Charles Frenger, aged 69 years, dearly beloved husband of Julia O. Frenger (nee Guth), and dear father of Della, Rosalia, Clifford and Arthur Frenger and our dear brother and brother-in-law.
Funeral Monday, July 5, at 1:30 p. m., from residence, 6218 North Newstead avenue, to Evangelical Salem Church, Marcus and Margaretta avenue. Motor. (7)

**GAY**—In Pisgah, Ky., on Monday, June 28, 1915, J. Horace Gay, infant son of Florence Powell and J. Horace Gay. (c)

**GIVEN**—Entered into rest on Friday, July 2, 1915, James Lon Given, beloved grandson of S. D. Given, aged 28 years.
Funeral from grandma's residence, 1323 South Seventh street, Monday, July 5, at 2 p. m. (c)

**HUDGENS**—On Saturday, July 3, at 8:30 p. m., Benjamin Hudgens, age 23 years.
Funeral will take place from the funeral chapel of the Duffy-Helbling Undertaking Co., 4437 Easton avenue, Sunday, July 4, at 1 p. m. Interment at Newburg, Mo.

**KLOPPENBORG**—On Friday, July 2, 1915, at 11 p. m., Margaret Kloppenborg (nee McAndrew), dear wife of Henry Kloppenborg, dear sister of Michael and Katherine McAndrew.
Funeral Monday, July 5, at 8:30 a. m., from family residence, 1413 Dillon street, to St. Vincent's Church, thence to Calvary Cemetery. Friends invited to attend. (c7)

**KNESE**—Entered into rest on Friday, July 2, 1915, at 2 p. m., Lucas Knese, beloved husband of Helena Knese (nee Pranger), dear father of Anna, Mary, Hermann, Helen, Mathilda, Katherine and Lucas Knese, dear father-in-law of Francis Knese (nee Migneron), and our dear grandfather, at the age of 62 years.
Funeral from family residence, 2834 Keokuk street, on Monday, July 5, at 9:30 a. m., to St. Anthony's Church, thence to SS. Peter and Paul's Cemetery. Relatives and friends invited to attend. (c)

**KOHRUMEL**—Entered into rest Saturday, July 3, 1915, at 5 p. m., Mary Ann Kohrumel (nee Buehler), beloved mother of Mrs. Louis Kramer, Dr. W. J. A. Kohrumel, Josephine Ida Kohrumel and Edward C. Kohrumel, and our dear sister and grandmother, at the age of 81 years.
Funeral will take place on Tuesday, July 6, at 2 p. m., from family residence, 1821 Franklin avenue, to St. Nicholas Church, thence to Calvary Cemetery.
Relatives and friends are respectfully invited.

**LOFTUS**—On Friday, July 2, 1915, at 3:40 p. m., John T. Loftus, father of B. Catherine Loftus, husband of the late Myrtle Loftus and nephew of M. J. Macken.
Funeral from funeral chapel of Chas. F. Stuart, 5525 Easton, on Monday, July 5, at 8 a. m., to St. Lawrence O'Toole's Church, thence to Calvary Cemetery. (c)

**McLEAN**—Entered into rest on Saturday, July 3, 1915, A. Amanda McLean (nee Thomas), wife of John J. McLean, and mother of Edgar M. and L. Irene McLean.
Funeral Wednesday, July 7, at Farmersville, Ill. (c)

**MAYN**—Entered into rest on Friday, July 2, 1915, Helmuth A. Mayn, beloved husband of Emma Mayn (nee Grohe), dear father of Helmuth G. Mayn Jr., dear brother of Adolph F. Mayn and Mrs. H. I. State (nee Mayn), dear son of Mrs. Sophie Mayn, in his fifty-fourth year.
Remains at family residence, 4453A Gibson avenue. Interment at Washington, Mo., Monday, July 5.
Aurora (Ill.) papers please copy. (c)

**MILLER**—On Friday, July 2, 1915, at 12:40 a. m., Peter Miller, beloved husband of Louise Miller (nee Neumann), father of Edna and son of Rosie Miller, and dear brother of Mary McFessel, Emma Vogler, Edward, Louis, David, Emil and Charles Miller, aged 42 years.
Funeral Monday, July 5, at 2 p. m., from residence, 4629 Varrelmann avenue, to St. John the Baptist Church, thence to SS. Peter and Paul's Cemetery.

**OBROCK**—Entered into rest on Saturday, July 3, 1915, at 10 a. m., Leona C. Obrock, beloved daughter of Charles A. and Julia A. Obrock (nee Thoelke), dear sister of Irene and Carl Obrock, aged 17 years and 9 months.
Funeral on Monday, July 5, at 2 p. m., from family residence, 3210 Hebert street, to Friedens Evangelical Church, Nineteenth street and Newhouse avenue, thence to Friedens Cemetery. Relatives and friends invited.
St. Charles (Mo.) and Springfield (O.) papers please copy. (c)

**PACHL**—Entered into rest on Thursday, July 1, 1915, at 6 a. m., Mary Pachl (nee Broz), dearly beloved mother of John Pachl, Joseph E. Pachl, Mary Pachl, Anna Wiesbrod (nee Pachl) and Bertha Pachl, our dear sister, mother-in-law, grandmother and aunt, at the age of 53 years.
Funeral from family residence, 1908 South Twelfth street, on Monday, July 5, at 8:30 a. m., to St. John of Nepomuk's Church, thence to SS. Peter and Paul's Cemetery.
Kansas City and Moberly (Mo.) and Cripple Creek (Colo.) papers please copy.

**PETERS**—Entered into rest on Saturday, July 3, 1915, George Peters, aged 24 years, dearly beloved brother of Mrs. E. J. Emig (nee Peters) and Lizzie Roth Peters.
Funeral Monday, July 5, at 2 p. m., from residence of E. J. Emig, 3891A McDonald avenue, to St. Matthew's Cemetery. (c)

**PLOETZE**—On Friday, July 2, 1915, at 3:15 a. m., Caroline Ploetze (nee Futtenecht), aged 72 years, beloved sister of Anna Artz, beloved mother of Henry, Anna Stamm (nee Ploetze), Clara, August, Hattie, Lizzie Bueger (nee Ploetze), Edward, William, also mother-in-law, grandmother and great-grandmother.
Funeral from residence, 1716 South Eighth street, 2 p. m. July 5, New Picker's Cemetery. (c)

**POST**—On Saturday, July 3, 1915, at 4 a. m., Emma Robb Post, wife of the late Henry M. Post.
Funeral from family residence, 5678 Cabanne avenue, at 10:30 a. m., Monday, July 5. Please omit flowers. (c)

**SEIBERT**—Entered into rest on Saturday, July 3, 1915, at 6 a. m., Margaretta Seibert, relict of the late Baltheser Seibert, at the age of 88 years.
Funeral Monday, July 5, at 1:30 p. m., from Math. Hermann Sons, 5402 Florissant avenue. Interment private. (c)

## DEATHS

**TRUEB**—Entered into rest on Friday, July 2, 1915, at 9:15 p. m., Herman Trueb, husband of Josephine Trueb, dear brother of Adolph and Otto Trueb, Lydia Zdvoracek (nee Trueb), Charles and Bertha Trueb, and our dear brother-in-law and uncle, at the age of 36 years.
Funeral Monday, July 5, at 2 p. m., from Ziegenhein Bros.' chapel, 3413 Texas avenue, to New Picker's Cemetery. Motor. (c7)

**VOGEL**—Entered into rest Thursday, July 1, 1915, at 7 a. m., John Vogel, dearly beloved husband of Catherine Vogel (nee Kruz), our dear father, grandfather and father-in-law, aged 76 years and 13 days.
Funeral Sunday, July 4, at 2:30 p. m., from residence, 2306 Allen avenue. Motor. (c)

**VOSS**—Entered into rest on Friday, July 2, 1915, at 5:20 p. m., Elizabeth Voss (nee Wilkes), our dear beloved mother, aunt, mother-in-law and grandmother, at the age of 75 years and six months.
Funeral from family residence, 4426 Virginia avenue, on Tuesday, July 6, at 8:30 a. m., to St. Anthony's Church, thence to SS. Peter and Paul's Cemetery. Relatives and friends invited to attend. (c)

**WALSH**—Entered into rest on Friday, July 2, 1915, Hazel Walsh (nee Plackemeir), beloved wife of Joseph J. Walsh.
Funeral from residence, 5322A Wells avenue, on Monday, July 5, at 8:30 a. m., to St. Mark's Church, thence to Calvary Cemetery. (c7)

**WESTERHOLD**—Asleep in Jesus Friday, July 2, 1915, Viola Westerhold, infant daughter of Fred and Viola Westerhold (nee Heuer), and dear sister of Frederick Westerhold and our dear grandchild and niece, at the age of 8 months and 2 days.
The funeral will take place from family residence, 1803 Montgomery street, on Sunday, July 4, at 1:30 p. m., thence to Frieden's Cemetery. Relatives and friends are invited to attend. (c)

**WILLETTE**—On Saturday, July 3, 1915, Sidney B. Willette passed out of this life. Notice of funeral later.

**Card of Thanks.**

We desire to thank all that have shown kindness and sympathy in the loss of our dear husband and father; also for the beautiful floral offerings.
BERTHA LEIBUNDGUT AND DAUGHTERS.

**Card of Thanks.**

To our many friends, we thank you each and all for favors and sympathy shown us in time of our bereavement in the loss of our son Eddie.
MR. AND MRS. J. J. HOMUSS.

**Card of Thanks.**

We wish to express our sincere thanks to our relatives, friends, pallbearers and Rev. Richter, for the sympathy and kindness shown us in the loss of my dear husband and our dear father.
MRS. EMMA HACKMANN AND CHILDREN.

**Card of Thanks.**

We wish to extend our sincere thanks to our relatives and friends, pallbearers and Rev. Theo. F. Braun for the sympathy and kindness shown us in our sad bereavement in the loss of my dear son, brother, Dr. H. W. Reinhardt, and for the beautiful floral offering. MOTHER AND SON.

**Card of Thanks.**

We wish to extend our sincere thanks to our relatives and friends and Rev. Overhelmann for the sympathy and kindness shown us in the loss of our darling son and brother, Elroy Koehr and for the beautiful floral offerings.
THE BEREAVED FAMILY. (c)

**Card of Thanks.**

We wish to extend our sincere thanks for the beautiful floral offerings and the sympathy shown us in our sad bereavement by our relatives and many friends in the loss of my dear beloved husband, Ernst J. Wiese, who departed this life suddenly June 26, especially to Rev. Walz for his consoling words.
MRS. E. J. WIESE.

**Card of Thanks.**

We wish to extend our sincere thanks to the Rev. Dooley and the Rev. J. P. Tracy, St. Ann's Sodality, St. Bridget's Parish, Sacred Heart Council of C. K. of A., pallbearers and relatives and friends for their kind words of sympathy during the sad hour of bereavement, also for the beautiful floral offerings.
TRACY HANNIGAN, FAMILY, SONS, DAUGHTERS, GRANDCHILDREN AND GREAT-GRANDCHILDREN.

**Card of Thanks.**

We wish to extend our sincere thanks to our many friends and relatives for kindness and sympathy, also for the beautiful floral offerings in our late sad bereavement in the loss of my dear husband and brother, especially thanks to Rev. Kramer, Victoria Lodge, No. 393, K. and L. of Honor; Wm. J. Lemp's Employes' Relief Association and Bottlers' Union, Local 187, for kind services.
MRS. A. THEBUS, SISTERS AND BROTHER.

**Card of Thanks.**

I wish to extend my sincere thanks to my relatives and many friends, also Father McGinley of St. Edward's Parish, Father Walsh of the Blessed Sacrament Parish and ladies of the Independent Order of Foresters Court New St. Louis No. 133 for the beautiful floral offerings and sympathy shown me and my children in the sad bereavement in the loss of my dear wife, who departed Saturday, 12:30 a. m., June 26, 1915.
FRANK L. OSNER.

**In Memoriam.**

In memory of John Steyer, who departed this life suddenly July 4, 1912. Sadly missed by his
MOTHER AND SISTERS.

**In Memoriam.**

In memory of Ernest Schuller, who departed this life one year ago, July 6, 1914. May his soul rest in peace. Sadly missed by his wife.
MRS. L. SCHULLER.

**In Memoriam.**

In memory of our beloved daughter, Emily A. McGrath, who passed away July 4, 1914. Sadly missed by
FATHER, MOTHER, SISTERS AND BROTHER.

**In Memoriam.**

In loving memory of my dear son and our dear brother, Frank J. Koehler, who departed this life two years ago, July 5, 1913.

The depths of our sorrow we cannot tell.
At the loss of my son and our brother we loved so well,
And while he lies in peaceful sleep,
His memory we shall always keep.

Sadly missed by his
MOTHER AND SISTERS.

## DEATHS

**In Memoriam.**

In memory of our beloved mother, Mrs. Minnie Rosenbeck, who passed away July 2, 1913. Gone, but not forgotten. Sadly missed, by her daughters.
MRS. LYDIA MEYER, AUGUSTA GERSTKEMPER AND OLINDA ROSENBECK.

**In Memoriam**

In loving remembrance of our darling daughter, Myrtle Moog, who passed away July 2, 1912.

Just three years ago you left us,
How we miss you, Myrtle dear;
You are gone, but not forgotten
By the ones who loved you dear.

Sadly missed by
FATHER, MOTHER AND GRANDMA.

**In Memoriam.**

In loving memory of my dear husband and loving father, Walter H. Berg, who left us in deepest sorrow two years ago today. Though your place is vacant in our home, your memory will never be forgotten by two who loved you dearly. Sadly missed by your
WIFE AND LITTLE SON.

**In Memoriam.**

In loving memory of our dear daughter and sister, Regina Pittana, who departed this life two years ago, July 2, 1913. Sadly missed by her dear
MOTHER, DAUGHTER AND SISTER-IN-LAW.

**In Memoriam.**

In memory of the late John T. Roche, beloved husband of Lillie C. Roche, and our dear father, on Friday, July 9, 1915, in St. Teresa's Church, at 7 a. m., will be a requiem mass for deceased.

**In Memoriam.**

In loving remembrance of our dear daughter and sister, Eva F. Ridlen-Lewis, who departed this life one year ago, July 1, 1914.

Just one year ago today,
Since our dear Eva passed away.
We saw her suffer, heard her sighs,
With aching hearts and weeping eyes.
We saw her sinking hour by hour;
Yet could not stay death's awful power.
But now she calmly sleeps at last.
All pains, all aches, all suffering past.

Sadly missed by her FATHER, MOTHER, SISTERS AND BROTHER.

**In Memoriam.**

In loving remembrance of my dear husband, Fred Bieser, who departed this life, July 1, 1915.

There are griefs that cannot find comfort,
And wounds that cannot be healed
There are sorrow's so deep in the human heart,
That cannot be half revealed.
We could not realize what was said
When gently told that you were dead,
But God, who loved him best,
Has taken him home to rest.

Sadly missed by
WIFE AND CHILDREN.

**In Memoriam.**

In loving remembrance of our dear father and husband, Herman Schoeferling, who died April 27, 1914, and our dear son and brother, Arthur Schoeferling, who departed June 29, 1914.

The depths of our sorrow we cannot measure
At the loss of our dear ones, we did treasure
And while they rest with God in peaceful sleep,
Their virtues in our memory forever keep.

MRS. F. SCHOEFERLING AND FAMILY.

### CEMETERIES

**PARK LAWN CEMETERY**

Perpetual care; nonsectarian; lots at low prices; easy terms. Office: Farmers and Merchants' Trust Bldg., Grand and Gravois.

**VALHALLA**

**The Perpetual Care Cemetery**

Phones: Olive 4480, Central 2496. Office: Suite 701, Boatmen's Bank Bldg.

### UNDERTAKERS

**PEETZ BROS.**

Funeral chapel, 2739 Lafayette av.; auto and carriage funerals; no charge for chapel.

## PERSONAL

*Personal and Special Notices, 20c per line; Adoption, 15c; Coming Events, Sealed Proposals and Legal Notices, 10c—solid agate Minimum 2 lines.*

### PERSONAL

*Full amounts must accompany orders by mail.*

WILL person sending unsigned letter please send name and address to Adolph F. Geschwinder, 3426 S. Jefferson.

PERSONAL—Joseph T.: Come home, baby is sick. Bertha T., St. Louis, Mo.

PERSONAL—Two Name Knoch-Waldshut: Kindly meet sister, Broadway Theater. Box R-88, Post-Dispatch.

PERSONAL—Harry: What shall I do: no change yet; will be over Friday. Answer, Hall.

PERSONAL—Wanted, address of Thomas Arthur Brooks, important news awaiting. Box O-241, Post-Dispatch.

IMPORTANT that shareholders of Carroll (formerly Frisco) Orchard Co. send their addresses to H. H. Claus, 21 S. 9th st., St. Louis, Mo.

LIBERAL REWARD will be paid for information leading to whereabouts of Aug. Tolle, formerly grocery, Blair and Bremen. Box N-191, Post-Dispatch

PERSONAL—Wanted, to know the location of Geo. M. Watson; last heard from was working at East St. Louis at the carpenter trade. Think he was a member of the carpenters' union. Anyone having information concerning him please write. W. E. Giltner, Roann, Ind., Box 34. (c)

PERSONAL—$50 reward for first information that will locate and identify Everett Elmer McLean, age 40, height 5 feet 8 inches, weight 185 pounds, a little corpulent, complexion medium or straw color, wavy brown, eyes brown, sometimes wears moustache, formerly rancher in South Dakota; wanted to prove estate. Ad. Henry Neill, Aberdeen, S. D.

### SPECIAL NOTICES

REFINED lady or young widow to join lady, trip to Frisco. Box B-136, P.-D.

NOTICE!—The public is hereby notified that I will not be responsible for any debts contracted by my wife, Lillie Weeks. Louis Weeks.

## MOVING PICTURES

*Solid agate, 15c line, minimum 2 lines.*

***CUT OUT THIS COLUMN! It Will Answer the Question for All Week, "Where Shall I Go Tonight?"***

AMERICAN THEATER—2400 S. 12th st.; today, "Hearts in Exile," featuring Clara Kimball Young and 4 other reels; Monday, 6th chapter, "Road of Strife;" "Honor Thy Father," 3-act Kalem and two others; Tuesday, Billy Reeves, famous English Hall comedian, in "A Safe Investment;" Wednesday, "Who Pays," chapter 8, and 4 others; Friday, 10th episode, "Black Box," and 4 others; Saturday, 21st episode of "New Exploits of Elaine," "In High Society," a Ham comedy, and 3 others; 5c to all. (c)

BEST THEATER, Jefferson and Cherokee; today, Melville & Zenk, high-class dancing act; also Robert Leonard and Ella Hall in "Shattered Memories," 3 parts. Admission 5c. (c)

CABANNE THEATER, Goodfellow and Suburban tracks, Charles Chaplin, Monday, July 12, in "The Woman" in 2 parts; July 5, Essanay drama, 3 parts, "A Dignified Family," Wednesday, Vitagraph drama, 3 parts "Victors at Seven"; Friday, Kalem drama, 3 parts, "The Boadman"; Sunday, Edison drama in 3 parts "The Working of a Miracle." (c)

CALIFORNIA GARDEN, California and Sidney, today—Dinsmore Sisters in comedy, singing and talking, Bell and Hall, character singers, and Judson Cole, also pictures. Friday—"Mystery of Edwin Drood", in 5 parts, featuring Mr. Tom Terriss. Wednesday and Friday; 3 acts of vaudeville and pictures. (c)

EIGHTEENTH STREET AIRDOME, 18th street, between Lafayette and Geyer avs.; tonight, vaudeville; also two-part Keystone special production entitled "Our Daredevil Chief"; Monday, new Exploits of Elaine and Keystone comedy; Thursday, "The Diamond From the Sky," chapter No. 3 and side-splitting Keystone comedy; Saturday, "Black Box," episode No. 13.

FERN LEE SKY DOME, 7th and Russell; near Broadway, Sunday, "A Modern Magdelen." Admission 5c. (c)

KING BEE THEATER, Jefferson and Howard, today, "Diamond from the Sky;" Monday, "Goddess No. 3;" Wednesday, Chas. Chaplin in "Work," two reels; Thursday, "Graustark," featuring Francis X. Bushmann, in 6 parts. (c)

PLAZA THEATER, Clara and Etzel avs.; open all summer; today, Ruth Stonehouse in "A Dignified Family," 3 parts; Monday, Francis X. Bushmann in his latest success, "Providence and Mrs. Urmy," 3 parts; Tuesday, Kalem drama in 3 parts, "The Bondwoman." (c)

MOGLER'S THEATER, 9th and Bremen—Today, "The Path to the Rainbow," 3-part Lubin; "The Black Box;" also "The Broken Coin," 2d episode; two acts vaudeville. Tomorrow, 3-reel Vitagraph, "The Victors of Seven;" Chas. Chaplin, by request; Tuesday, "Exploits of Elaine," 17th episode; Wednesday, "The Goddess," 3d episode; "The Inner Brute," 2-reel Essanay. Thursday, "The Tragedies of the Crystal Globe," 3-reel Edison; "Ham and Bud, the Merry Moving Men." Friday, "The Silent W," a 2-reel Vitagraph.

NORTH GRAND AIRDOME—Grand and Natural Bridge; watch for our ad in next Sunday's Post-Dispatch, featuring Chas. Chaplin in his new play, "The Woman," every Sunday, "The Broken Coin," every Thursday "The Diamond From the Sky;" Wednesday, Sundays and Saturdays, 8 or 10 reels. (c)

REX AIRDOME—13th and Montgomery, Monday and Tuesday, Westfield Players in "Shadow of Your Sins." Friday, 10th story "Who Pays," and "Tillie's Punctured Romance," featuring Charlie Chaplin, Marie Dressler and Mabel Normand. (c)

ST. CHARLES THEATER, 519 St. Charles st.—Monday, July 5, seventh chapter of "The Goddess," with Anita Stewart and Earle Williams; "A Studio Escapade," Selig drama in two reels, and other selected pictures.
At the Broadway Theater, "just across the street," Sunday and Monday, July 4 and 5, "Love's Melody," two-part Biograph drama, featuring Jack Mulhall and Irma Dawkins; Edison drama, Lubin comedy, Pathe weekly and other pictures. (c)

ST. LOUIS THEATER, Prairie and St. Louis av., today, five acts of vaudeville. Monday and Tuesday; special program Wednesday and Thursday, "Mrs. Wiggs of the Cabbage Patch," five acts; Friday and Saturday, Marie Dressler, Charles Chaplin and Mabel Normand, in the great six-act feature comedy, "Tillie's Punctured Romance." (c)

THE QUEEN AIRDOME—Marcus and Maffitt, or 4700 Maffitt; Tuesday, July 20, Chas. Chaplin in his new play, "The Woman" every Sunday, "The Broken Coin;" every Monday, "Who Pays;" every Thursday, "The Diamond From the Sky;" Wednesdays, Fridays and Saturdays 8 reels. (c)

WOODLAND AIRDOME, Gravois and Morganford; Tuesday, Chas. Chaplin; Thursday, Belle Barchus, presenting "Alexander J. Simms, U. S. A."; Saturday, 5 reel feature "Alias Jimmy Valentine." (c)

YALE THEATER—3700 Minnesota; Sunday, "Her Proper Place," 3 parts; Tuesday, "A Deadly Hate," 3 parts; Thursday, Francis X. Bushman in "The Return of Richard Neale," 3 parts.

### COMING EVENTS

MANCHESTER GARDEN, dancing pavilion, King's highway and Manchester; cabaret and dancing every evening; admission free; Taylor or Manchester car.

### ADOPTION

FOR ADOPTION—Pretty baby girl of splendid parentage. Box T-182, Post-Dis. (1)

FOR ADOPTION—Handsome baby boy, 333 N. 6th st., E. St. Louis, Ill.

FOR ADOPTION—Two fine baby boys. Vanderbeck's, 2007 Park. (7)

ADOPTION—Wtd., bright 1-year-old baby by good married couple. Box B-145, Post-Dispatch.

FOR ADOPTION—Fine baby boy. Mrs. Warrance Maternity Home, 2600 Washington. (c1)

CHRISTIAN family to adopt orphan boy, 7 years; country preferred. Box Y-164, Post-Dispatch.

ADOPTION—Wanted, childless family to adopt a fine baby boy of excellent parentage. Box T-194, Post-Dispatch. (1)

## RESORTS and Country Board

### CANADA

CLUB COTTAGES, opposite Stag Island, near Detroit; equipped for 4 or 5; cooking gas; reasonable rent, week or month; bathing, fishing; reserve now for July or August. Charlotte Brown, Caruna, Ont. (99)

### COLORADO.

BUNGALOW—Furnished five-room modern bungalow, red mountain, overlooking Manitou Springs, Colo., sleeping porch, open fireplace; all conveniences; by month or season; cheap. 3718 Wyoming.

### NEW YORK

MOHICAN HOUSE, Uncas-on-Lake George, N. Y.; modern throughout; all amusements; excellent table; $10.50 to $17.50. Illustrative booklet. (c99)

MOUNTAIN REST HOUSE, Narrowsburg, N. Y.—Overlooking Delaware River; free boating, fishing; excellent table; $7. F. R. Allen. (c99)

## RESORTS and COUNTRY BOARD

*Solid agate, 10c line, minimum 20c.*

### ILLINOIS

COUNTRY BOARD at Meadowbrook Farm; terms reasonable. Write to Mrs. C. E. Cooke, R. F. D. No. 2, Godfrey, Ill. (c99)

COTTAGE—Small; at Piasa Chautauqua, Ill., furnished for light housekeeping; screens. Apply to Mrs. K. Clark, 1123 St. Clair av., East St. Louis.

TERRACE HOTEL, Clifton Terrace, Ill.—Bell phone 294-4. Miss Mollie Stiritz and sisters will accommodate a limited number of guests during the summer; home cooking, plenty of fresh milk, butter, eggs and vegetables; also chickens; dinners can be served to parties if ordered by telephone; large, clean, cool, screened rooms, overlooking the Mississippi River; boating, bathing and fishing; auto service. Miss Mollie Stiritz, Godfrey P. O., Ill. (c99)

### MASSACHUSETTS

JUNIPER POINT INN,
Salem Willows, Mass.; splendid view of the north shore; good bathing, boating and fishing; one minute to the beach; all outside rooms; rates $14 up; St. Louis references; booklet; cuisine excellent. C. A. Currier, proprietor. (99)

THE OCEAN VIEW, Pigeon Cove, Mass., on the north shore; hotel directly on the ocean, broad porches, country and seashore combined; exclusive surroundings; excellent table; tennis, bathing, sailing, hot sea water baths; rooms single or en suite, with private bath; golf, Rockport Country Club; fireproof garage; rates reasonable; booklet. M. N. Day, Prop. (c99)

### MICHIGAN

LINDA VISTA, Charlevoix, Mich.—The place for good eats. Write for booklet. (c99)

LINCOLN CABIN, Watervliet, Mich.; Paw Paw Lake and river; all outing amusements. E. E. Rowland. (c99)

COTTAGE—To rent; at Leland, Mich.; 9-room, furnished; shade and fruit trees; rowboat; good fishing. M. V. Tesar.

FURNISHED COTTAGES—For rent; beautiful; on Lake Michigan. Mrs. J. M. Reed, Saugatuck, Mich. (99)

SUMMER BOARDERS Wtd.—At Evergreen Cottage, Edison Beach, Port Huron, Mich. (99)

LAKESIDE HOME, on Lake of the Woods; now open; write for booklet. M. J. Youells, Decatur, Mich. (c99)

COTTAGES—Two, 7 rooms, gas, electric lights, furnished balance of season, $175; 4 bedrooms. Edison Beach, Port Huron, Mich. S. J. R. Wastelt, 618 Pine st.

FURNISHED COTTAGE—For rent; big sleeping porch; telephone; 7 acres, shade trees and woods; on Meramec River. George Zumwalt, Robertsville, Mo.

FURNISHED COTTAGES—To rent; nice, pleasant; at Gregory Beach, Magician Lake; $8, $10 and $12 per week. DON F. GREGORY, Dowagiac, Mich. (99)

COTTAGE—For rent, Edison Beach, Port Huron, Mich.; electric lights, gas for cooking, and nicely furnished and pleasant, on Lake Huron's shore. Address Louis A. Weil, Times-Herald, Port Huron, Mich.

SUNNYBROOK FARM—The real place for an outing; fresh eggs, milk, fruits and vegetables; bathing, boating and fishing. Rates, $1.25 per day, $6.50 week. A. F. Ott, R. 5, South Haven, Mich. (c99)

MICHILLINDA PINES—On Lake Michigan, near White Lake; boats, golf and tennis free; cottage annex; seats 70; plumbing, phone, garden; $11 to $15. Mrs. J. R. Austin, Michillinda, Mich. (c99)

SUMMER HOME—For rent; Edgewater, beautifully located on banks of White Lake, joining Dr. Dowie's old summer home; over 1000 feet of water frontage. Inquire of Capt. A. Flagstad, Montague, Mich. (99)

OTTAWA BEACH, MICH.—Will sublet from Aug. 1 to Sept. 15, beautiful 9-room cottage, with bath and porch; cannot occupy account of illness in family. Rental $150 for the six weeks. E. V. Thompson, 1226 Pierce Bldg. Phone Main 4050. (c)

RENWICK COTTAGE—Finely situated cottage, near hotel, overlooking Lake Michigan, at Highland Park, Grand Haven, Mich.; 5 airy chambers, large living room with fireplace, dining room and kitchen; wide veranda on two sides, bathroom, electric lights, etc.; price per season $300, furnished completely. Address Grand Rapids Trust Co., Grand Rapids, Mich.

A SUMMER HOME TO RENT FOR SEASON, HARSENS ISLAND, SOUTH CHANNEL, ST. CLAIR RIVER; 3 BOATS DAILY FROM DETROIT.
Have 3 houses, 6 and 7 bedrooms each, reception, living and bathroom, large porch and windows screened; running water, furnished; these houses are plastered throughout, newly painted and decorated, and furnished in first-class style. Excellent bathing and fishing. Coolest spot in Michigan; will sell cheap; terms reasonable; particulars and photos. Address Charles Thurman, agent, 418 Ford Bldg., Detroit, Mich. (c)

### MINNESOTA

PRIVATE place on lake in pines of Minnesota; good muskalonge and bass fishing. For particulars write Mount Anna Camp, Nevis, Minn. (99)

SPRING PARK VILLA AND COTTAGES—Bald Eagle Lake, Minn.; a delightful place to summer; near Twin Cities; large, shaded grounds, tennis courts, bathing, sailing, fishing; modern throughout; meet trains. Mrs. M. D. Miller, White Bear Lake P. O., Minn. (c99)

PULASKI BEACH RESORT and cottages; Geo. Harris and H. F. Loomer, mgrs., Lake Pulaski, Buffalo, Minn.; 1 mile from Buffalo, on the Soo line; most beautiful lake in the State; fine fishing; free boats; rates $2 per day, $10 to $12 per week; children under 8 years, half price. Bus meets all trains. (c99)

Spend your vacation in Northern Minnesota
ON
**Beautiful Lake Vermilion**
Ideal fishing, hunting, boating, bathing.
COOL DAYS AND NIGHTS.
Just the place if you are troubled with hay fever; we own 20 miles of water frontage, accessible by railroad and water. For sale in large or small tracts.
LITERATURE MAILED ON REQUEST.
A. W. TAUSSIG & CO., DULUTH, MINN.

### NORTH CAROLINA

SQUIRRELL INN, Brevard, N. C.; shady grounds; modern conveniences; excellent table. Mrs. R. W. Trantham. (109)

### WISCONSIN

COTTAGE—For rent; private; on Elmwood, Fox Lake, Wis.; screened porch. Mrs. M. O. Bliss, Horicon, Wis. (99)

WAUKESHA, Wis.—Greatest health-giving waters. Hotel Waukesha; rates $10.50 to $25 week. (c99)

HAZELWOOD RESORT, Hartland, Wis., Beaver Lake—Private home; boating, bathing, fishing. (c99)

THE SAVOY—Pewaukee Lake, Wis.; free row and steamboat privileges; rates $10 to $14. Geo. B. Savoy. (c99)

OSHKOSH, Wis.; lake rest resort; Lake Winnebago; furnished summer cottages; sand bathing beach; sanitary plumbing; fountain water. Mrs. J. P. Roes. (99)

BUNGALOW—Modern in country, overlooking St. Croix and Mississippi rivers; cool, quiet, fine table, bass fishing, bathing, etc. Mrs. L. Beardsley, Prescott, Wis.

LAKE LAWN HOTEL, Delavan Lake, Wis.—New management, new beds, outside rooms, 16 acres of shade, cool, comfortable, milk from Tilden's famous Jersey herd, boating, bathing, fishing, dancing daily, cabaret, auto service to trains, buffet. (99)

BUNGALOW—Completely furnished; 9 rooms, new modern bungalow; overlooking Lake St. Croix and Mississippi River; screened porches, 2 baths, large fire place; fine garden; large grounds. L. G. Beardsley, Prescott, Wis. (c99)

ONLY 12 hours' ride to Lakeside Hotel, Pewaukee Lake, Wis.; cottages in connection, beautifully situated, electric light, running water, homelike meals, accommodates 250 guests; all amusements. For references and rates, write H. O. Giljohann, Manager. (99)

### MISSOURI

FURNISHED HOUSES—Or room and board, in Ozarks; reasonable. D. J. Cline, 2121 Gano av., city. (99)

COTTAGES—For rent on Meramec, by week or month. A. Krachenberg, 3833A Windsor pl.; Lindell 2238W.

LAND Wtd.—5 acres for club site; with good bathing and boating; within 25 miles of city. Box N-32, Post-Dispatch.

POSSUM LODGE—On Big Piney River; boating, bathing, fishing, boats free; chicken every day; $2 per day, $10 per week. H. Behrens, Hooker, Mo. (c99)

SUMMER BOARD—High location; in Ozarks, on Meramec River; good board; fruits, vegetables in season. Mint Spring Lodge, Cuba, Mo. (99)

GRAND VIEW FARM, St. James, Mo.; good country board; close to town; fine location. For details, address Mrs. Abe Gross. (99)

WHEN looking for a place to spend your vacation in the Ozarks, remember the Forest House; nice shade, croquet and tennis. W. H. McCandless, Vichy, Mo.

THE WOLVERINE, STEELVILLE, MO.
Summer hotel on the Meramec in the Ozarks. Boating, fishing; ideal vacation spot; special low rates to parties of 4 or more; Frisco routes.

VACATIONISTS desiring comfortable quarters will find same amid pleasant surroundings by writing Mrs. Mary E. Callicott, St. James, Mo.; bathing and fishing on the grounds.

SPEND your vacation and Sundays in the country, 34 miles west on Wabash; large, shady lawn; best of meals; creek; adults, $6; rates to families. Mrs. William Koch, Wright City, Mo.

SPEND your vacation in Union, Mo., ½ mile from Burboise River; private home, modern conveniences; boating and tennis court; first-class service; rates reasonable. Mrs. Jno Hundley, Union, Mo. (c99)

FURNISHED COTTAGE—Five-room; for rent by week, month or season, at $12 per week; equipped for 4, 6 or more; 2½ miles from Union, near Bourbeouse River; reserve now for July and August. Box 253, Union, Mo., or phone Forest 6432R, city.

SUMMER BOARDERS at Hillcrest, 61 miles west of St. Louis on Wabash; every convenience; first-class table; cool, well-ventilated rooms; surrounded by a natural grove; rates $6 for adults; $4 for children; special rates to families. Apply to Mrs. W. R. Holden, Warrenton, Mo. Box 17. (99)

CLIFTON SPRINGS RESORT—Marshfield, Mo.; picturesque and healthful rustic resort, in highest part of Ozarks, on James River; hunting, fishing, bathing, many acres mountain woodland; mineral springs, swings, tennis courts; splendid hotel and meals; rates $9 week. Address J. B. Wood, manager. (c99)

HUBER'S ON THE GASCONADE, Jerome, Mo.; located on Gasconade River; Frisco trains, 124 miles southwest of St. Louis; the great health and rest resort, on one of the best fishing streams in Missouri, absolutely safe for motor boating, row boats and canoes; new cottages, new dancing pavilion; just the place to get rid of nerves; no malaria or mosquitoes in this, the most beautiful part of the Missouri Ozarks. For terms and further particulars address C. N. Huber, Jerome, Mo.; telephone and telegraph; daily mail.

**RIVERSIDE FARM**

Big, new bungalow, now open; Gasconade River short walk; fishing, boating, bathing, boats free; beautiful grounds and shade trees; a big lounging and smoking room, with old-fashioned fireplace that burns real wood; write for leaflets. E. W. BECK, Prop., Stoutland, Mo.

**CLUB SITES**

Beautiful and picturesque location on Meramec bluffs; very liberal terms.
SHANTZ R. E. CO., 108 N. Ninth.

**Club House Near Valley Park**

The home of the Clayton Club, about ½ mile above Arnold's; 5 rooms, large porch, beautiful grounds; call on grounds, or WILLIAMS & BLAND, 805 Chestnut. (c1)

**WHITE OAK FARM**

**IN THE OZARKS.**

74 miles from St. Louis; ideal location; fishing, hunting, bathing, music and dancing; refined home; screened; good beds; home cooking; spring water; phone; rates $8 week.
MRS. A. HARMER, Bourbon, Mo. (99)

**ELDORADO SPRINGS, MISSOURI.**

Missouri's Famous Health and Pleasure Resort, the World's best water. On M., K. & T. Ry., 100 miles south of K. C. Glorious auto trip. The world-famed springs of Europe do not surpass these waters for the relief of Bright's disease, Diabetes, Dropsy, Indigestion, Dyspepsia, all stomach disorders, Rheumatism, Catarrh, Liver diseases, Eczema and skin diseases. Delightful surroundings, good, reasonable priced hotels, and board and rooms. Fishing and Boating, Bathing Pool and Lake, beautiful Parks, Band Music; no tramps, no negroes. For circulars, address Advertiser's Secretary, El Dorado Springs, Mo. (c82)

CLUB SITE—For sale; beautiful, on Current River, in the heart of the Ozarks, situated 6½ miles above Doniphan, Mo., suitable for private home or club. The Current River is a beautiful stream of cold water, clear as crystal and abounding with game fish. Wild turkeys, ducks, deer and other game in season. The site contains 22 acres of which 18 are under cultivation, backed by free range of several thousand acres where hogs and cattle thrive. All products of the farm and garden are raised in abundance. There is a 6-room bungalow which could easily be converted into a clubhouse, standing in a grove of about 100 oaks, commanding a fine view. It is about 100 yards from the river and 50 feet above it. There is a good stable and other outbuildings. A six-foot well 45 feet deep furnishes plenty of clear, cold spring water and serves as a refrigerator in summer. Write G. D. Komar, Doniphan, Ripley County, Mo.

HOME and resort, near Hazle Green, Mo., on Gasconade, six miles from Stoutland station; fine fishing, boating and bathing; clean beds, good meals served in open air; dining room screened, arbor with cots and seats for resting, reading and lounging, place for games; own cows, raise chickens, vegetables, table food, all fresh and home grown; good well and cistern water; rates, adults, $1 per day straight, day, week or month; children under 10, 50c day. Meet guests at Stoutland with rigs, good country road, $1 adults, 50c for children each way; telephone connection with Stoutland and St. Louis, daily mail, saddle horses, 25c hour; circular float of from 10 to 15 miles can be made and land near boarding place, a fee of 75c will be charged for hauling boat to make 10-mile float and $1 for 15-mile float; boats furnished free; quarter of mile to river north or south; farm covers near 300 acres and every means is taken to insure good time for guests. Persons desiring absolute rest will find my place an ideal one; special attention given women and children; for further particulars address G. M. Walker, prop., Hazle Green, Mo. Information cheerfully furnished. (c99)

### PENNSYLVANIA

CHURLEIGH INN—Stroudsburg, Pa.; situated on the heights of Blue Ridge Mountains, 1500 feet above sea level; grand; unobstructed view of Pocono Mountains, overlooking city of Stroudsburg; large lake on property of 100 acres; table supplied from farm and dairy; rooms running water, connecting bath; house and grounds, electric lighted; boating, fishing, livery, free garage. Muchmore & Rald, proprietors. (c99)

### RHODE ISLAND

GOV. SORTON FARMS, Block Island, R. I., overlooking ocean; shade, fishing, bathing. Mrs. F. Martin, Box [illegible]

### VIRGINIA

THE ATLANTIC, Ocean View, Va.; on beach, boating, fishing and bathhouses, modern and reasonable cottages; Virginia cooking. Booklet. Mrs. W. F. Ayers. (c99)

# RESORTS and Country Board

*Solid agate, 10c line, minimum 20c.*

## NEW JERSEY

GLEN CAIRN—20 Webb av., block to ocean; excellent table; $8 up. F. Eldridge, Ocean Grove, N. J. (c99)

## TENNESSEE

LITHIA INN.
PRIVATE RESIDENCE.
Epsom, lithia water, cures stomach, liver, kidneys, malaria, rheumatism; antidote for alcohol and drug habit; modern conveniences; various amusements; altitude, 1800 feet; mountain scenery; 350 yards from Southern depot and postoffice; suburbs of town 4000 population; rates $7 and up per week. Miss Marietta Wood, Prop., Newport, Tenn. (26)

## COUNTRY BOARD

COUNTRY BOARD—Convenient to cars and train. Write Mrs. D. A. Spangle, Upper Alton, Ill., R. R. No. 1.

FURNISHED HOUSE—For rent; five-room; boarders $6 per week; Arcadia Valley. Mrs. M. R., Pilot Knob, Mo.

ROOMS AND BOARD—In country; plenty fresh vegetables, fried chicken, milk and cream, good water, plenty shade; terms reasonable. Jas. Williams, Dix, Ill.

WOODBINE FARM—In the Ozarks; 74 miles from St. Louis; want family or party of four or six ladies, $6 per week. Mrs. Ben Downes, Bourbon, Mo.

SUMMER BOARD—Private home, ideal location, 1½ miles from Chautauqua, shady lawn, piano and other amusements; good rooms and table; reasonable rates; telephone and mail daily. Box J-52, Post-Dispatch.

BOARD—On farm; fine table; plenty milk and eggs; accommodate ten on all rooms; one of the best places in the Ozarks for health; 85 miles on Frisco. Mrs. C. A. Lewis, R. R. No. 2, Cuba, Mo.

COUNTRY BOARD—On R. I. R. R., 51 miles from St. Louis; near river; cool, shady lawn, fresh eggs, vegetables and milk; both phones; horse to river; prices reasonable. Box E-101, Post-Dispatch.

COUNTRY BOARD—For girls; will take 4 or 5 girls, 8 to 12 years, for summer on farm; plenty fresh vegetables, milk, etc.; references given and required. Mrs. F. A. McHugh, R. No. 1, Box 46, Foley, Mo.

# LOST and FOUND

*Solid agate, 10c line, minimum 20c.*

**THAT LOST ARTICLE MAY NOT BE FOUND TODAY**

Or tomorrow or next week. In fact, a month or more may elapse before it turns up. A little persistency may be necessary. Often the article may be unfound; often fear of prosecution or hope of more satisfactory reward may delay the restoration. Then the belated awakening of the finder's conscience explains many delays. But persistency and Post-Dispatch wants will usually recover a lost article if an honest person finds it. The service of the Post-Dispatch Lost and Found Bureau is also enlisted in behalf of advertisers. (93)

## LOST

ALLIGATOR PURSE—Lost, small, on Page car, Saturday p. m.; reward. 4629 Cook.

AUTO LICENSE PLATE—Lost, July 1; finder please call Bell Grand 790, or return to 4390H Gibson.

AUTOMOBILE TIRE—Lost, in West End or Forest Park; 30x3 Portage casing. Return to J. E. Baker, 428 Frisco Bldg., Tuesday; reward.

BAG—Lost, containing set of tools for motor cycle; $1.50 reward if returned to B. C. Ellerick, 2239 Genevieve av.

BAR PIN—Lost; gold; at Grand-Leader, Saturday; engraved Louise; reward. L. Z., 2114 S. 11th.

BILL BOOK—Lost, in Grand-Leader, containing $14, Missouri Pacific R. R. pass; reward. Return to Public Service girl, Grand-Leader.

BRACELET—Lost; gold; return to 2257 Indiana and receive reward.

BRACELET—Lost; silver friendship. Call Sidney 2035.

BRACELET—Lost, consisting of 11 links. 2934 Prairie av.; Delmar 3029J.

BRACELET—Lost, gold band, chain attached. Reward if returned to E. L. Harris, 2814 St. Louis av.

BRACELET—Lost, friendship, between Florissant and Lee av., on Warne; reward. 4006 Lee.

BRACELET—Lost, June 27, monogram, between Clarence and Geraldine or Taylor and Bellefontaine car; return 2280 Geraldine; reward.

CHAIN—Lost; child's, small link, gold, and blue enameled locket; between Lindenwood, Maplewood or on Manchester car to Kirkwood; reward. Kinloch Marshall 161J.

CHAUFFEUR'S LICENSE—Lost, Thursday evening; No. 5644. Please return to 912A Elliot av.; Bomont 2121R; reward.

CIGARETTE CASE—Lost; containing money; very liberal reward if returned. 5869 Romaine pl.

COAT—Lost, on Lemay Ferry rd., near Point Breeze; will give reward. Hilbert Hagnauer, 3541 Halliday.

COAT—Lost; white and black check; initials H. M. on pocket; between Meramec and Davis st. on Grand or Loughborough, on Michigan av. Sidney 1470; reward.

CUFF LINK—Lost, Grand and Morgan; please return by mail. F. A. Johannes, 1813 California av.

CUFF BUTTON—Lost, along Wyoming st., Thursday evening. Kindly return and receive reward at 3011 Wisconsin av.

DOG—Lost, brown collie; liberal reward if returned to 4229 Cook.

DOG—Lost; half St. Bernard; white chest and feet. Return to 1229 N. 10th; reward.

DOG—Lost, white and tan, spotted, name "Billy," license number 9853; reward. 5126 Minerva av.

DOG—Lost; female Scotch collie, no collar. Return to 606 Fassen; $5 reward. Laclede 2421.

DOG—Lost; blind man lost French poodle dog; will pay whatever reward asked. 5120 Spalding. Forest 4889W.

DOG—Lost, white fox terrier, female, Thursday; answers by Cutey; brown spot on back. Return 3843 St. Louis av. Easton, St. Claire 206R.

EYEGLASSES—Lost, half-moon. Call 2150A Harris av. for reward.

EARRINGS—Lost; diamond set; near Park and Compton. Victor 1922R, reward.

FOB—Lost; with locket and class pin; Tuesday. Return to 5627 Bamberger; reward.

FOB BUCKLE—Lost, gold, with appendage in shape of maple leaf, with initials M. W. of A.; gift; suitable reward. Box N-23, Post-Dispatch.

FRIENDSHIP BRACELET—Lost; Cass car, at Sarah; 10 links; "Mother" on clasp. Please return to 2823 Baldwin.

FRIENDSHIP BRACELET—Lost, between Spalding and Lee av., Tuesday. 4922 Spalding. Forest 5823. Reward.

FRIENDSHIP BRACELET—Lost; on Itaska, between Louisiana and Virginia. Return to 5221 Vermont; reward.

GLASSES—Lost, Garrison and Cass, or Natural Bridge car; reward. 2946 Cass.

HANDBAG—Lost, Union Station, Wednesday, 4:15, containing money, pins, medicine, etc. Reward. Victor 2134R.

HAND BAG—Lost, black velvet, metal clasp and chain, containing beads and glasses; reward. Victor 1138.

LOCKET—Lost, June 30, in O'Fallon Park; reward. 3903 N. 26th st.

MEMORANDUM BOOK—Lost; would appreciate very much memorandum book and [illegible] returned; found on Chippewa; keep money. Mail to K. P. H., 3807 S. Grand.

MESH BAG—Silver; lost at Owen's Grove, Wednesday; reward. Ella D., 3244 Hazel pl.

MUSIC ROLL—Lost, at Famous-Barr, on Friday afternoon; reward. Return to H. Simpkin, 4398 Olive st.

NECKLACE—Lost, with locket, Tuesday; initials N. C.; reward. 2122 N. 9th.

NECKLACE—Lost, with small heart ornament; O'Fallon Park district; reward. 4259 Harris av.

NOSE GLASSES—Lost; 10 days ago; Union and Delmar; reward. Phone Forest 7517W.

PACKAGE KODAK PICTURES—Lost Monday, on Bellefontaine car. Finder will please return to 6454 Virginia.

PAIR OF EYEGLASSES—Lost; in case; near or at Park Theater or on Hamilton avenue; reward. 4609 Delmar.

PARCEL—Lost, containing shoe; Cherokee car, at 9th and Franklin. 3815 Potomac. Victor 1139J.

PARROT—Lost; green, yellow top; partly talkative, "hello polly." Please return to 1453 Washington and receive reward.

PIN—Lost, on way to W. J. W.; reward if returned to 3829 Louisiana av.

PIN—Lost; gold, with pearls; reward. 5691 Von Verson av.; Forest 3434.

PIN—Lost, bar; pearls and sapphires; gift from dead sister; reward. Tyler 3150W. 4015 Bellevue av.

PIN—Lost; friendship pin; initials N. H. P.; reward. Delmar 1712R. 1712 S. Jefferson av.

PONY—Stolen, buckskin pony and top buggy; reward. 5718 Vernon av.

POODLE—Lost, small French poodle, license No. 23,700. Delmar 2318X. 5109 Spalding.

## LOST AND FOUND

### LOST

PURSE—Lost; black; money, etc.; between Biddle Market and 13th and Cass; reward. Delmar 3920L.

PURSE—Lost, small, black, at Famous-Barr, Saturday p. m., containing about $6. Return to 6332 Clayton; reward.

PURSE—Lost; small; sum of money and keys; lost Friday; reward. Phone Forest 1977W. (c)

PURSE—Lost, with $5 and two $1 bills, between Merchants' Exchange and 2d and Clark. Return to 308 Merchants' Exchange, reward.

RING—Lost, set ring, North St. Louis; liberal reward. B. O., 2123 Benton st.

RING—Lost, coral ring, Sunday, June 27, between 5200 Wells and St. Mark's Church. Kindly return 5331A Wells av.; reward. (2)

RING—Lost, cameo ring, in blue plush box, on westbound Maryland car, about 5 o'clock Friday. 3210A Henrietta; Grand 1116R; reward. (c)

RING—Lost, cameo coral ring, between Tower Grove and Thurman, on Shaw. Return to Miss Christopher, 4164 Shaw; reward. Grand 1024M.

SUNBURST—Lost, Tuesday evening, June 29, pearl and diamond sunburst, at Cafferata's Garden, Hamilton and Delmar, or immediate vicinity; will pay well for information that will lead to recovery of same. Address Mrs. Adams, 228 N. Taylor av., or phone Forest 6580.

TICKET—Lost, Saturday in downtown district, Pennsylvania railroad ticket to Philadelphia; also Pullman reservation; return to 345 Fairview, Webster Grove or phone Webster 1488W; reward, or return R. R. Office. (c)

TITLES—Lost; 2 titles in lavatory, Carmody's, 21st st.; reward. John Davis, 1479 Hodiamont av.

RAILROAD TICKET—Lost; at Scruggs, or Steers, or that neighborhood; name on ticket, Ferree. Phone Webster 44; reward.

UMBRELLA—Lost, in lavatory Grand-Leader; silk; initials E. S. H. on handle; reward. 4011 Morgan st. (c)

UMBRELLA—Lost; red silk; left at gas-bill paying station, Grand-Leader; reward. 3637A Lierman.

UMBRELLA—Lost, on Olive-Maryland car, Tuesday morning, about 10:30. Phone Lindell 1181W; reward.

UMBRELLA—Lost. Please return umbrella forgotten in machine Friday evening; from Highlands to 4218 Iowa.

UMBRELLA—Lost, in Wellston car; finder will be liberally rewarded. 5387 Wells. Delmar 3491L. (c)

VANITY CASE—Lost; silver; vicinity of Union Station; liberal reward; no questions asked. 3920 Greer av. (c)

WATCH—Lost, on Olive car; reward if returned to John Sipp, 2903 Olive.

WATCH—Lost or stolen, Thursday, July 1; gold; No. 2,862,897. Return 2104 Market, reward.

WATCH AND FOB—Lost, lady's gold. Tuesday. "M. P. T." engraved on watch and seal charm; liberal reward. 5072 Von Versen; Forest 4846W.

### FOUND

CLASS PIN—Found, Tuesday, in Westminster pl., 1912 class pin, initials J. T. H. S. Call Forest 2458.

DOG—Found: 1722 N. Leffingwell av.; female fox terrier; black head and tail; license; owner can have same by calling, or Central 6578L.

FRIENDSHIP BRACELET—Found, on 9th and Geyer. Froeffler, 1814 Menard.

LOCKET—Found, at ball game; I know the owner by sight. 944 Hamilton.

NOSE GLASSES—Found, pair, with button and chain, on University car; Delmar 1983, Lindell 126.

PURSE—Found, on Olive car, Saturday. Owner call 1034 McCausland av., and describe.

# BUSINESS CARDS

*Solid agate, 10c line, minimum 20c.*

## CARPET CLEAN'G—UPHOLST'G

UPHOLSTERING; compressed air carpet cleaning. Prettyman, 1819 N. Grand av. Phones Lindell 2008, Delmar 873. (c23)

CHICAGO STEAM CARPET CLEANING AND UPHOLSTERING CO., 3829 Finney; phones Lindell 2080, Delmar 2451. (c8)

UPHOLSTERING, mattress making, furniture repairing and refinishing. A. E. Wright, 4314-16 Easton av. Phone Lindell 401, Delmar 821R. (c14)

## CLEANING AND DYEING

ST. LOUIS Pressing, Dyeing and Cleaning Co., Spring and Olive; superior work. Try us. (c99)

## LACE CURTAIN CLEANING

CURTAINS cleaned and mended; sun dried; work guaranteed. 9A S. Vandeventer.

EUCLID Lace and Curtain Cleaning Co., 1240 Euclid; all curtains, 25c pair. Forest 1501W. (c99)

LACE CURTAINS hand laundered, 25c pair; excellent references. W. B., 1008 N. 13th.

## MISCELLANEOUS NOTICES

BEDBUGS killed instantly or money returned; won't grease bed clothing, soil wall paper or fabric; we pay expressage and send you trial can for 50c; regular can 50c. W. Disinfectant Agency, 1704 Allen av., St. Louis, Mo.

BRICK and cement jobbing, repairing of old ashpits, vaults and sidewalks. J. R. Carey, 1911 Laflin; Central 9672L. (c)

EXPERIMENTAL machine work, light stamping, models and dye works, prices right. Star Novelty Mfg. Co., 4 Nicholson pl.

GRANITOID, CEMENT WORK AND REPAIRS.
Call 6a, we will fix promptly and cheap, walks, floors, walls, porches, garages and ash pits; phone Lindell 3871R. Webster & Co., 4153 Washington. (c)

HAULING—I will empty any ordinary ashpit in one big load, only $1; don't hesitate. Chas E. Lacy, 2947 Scott. Please drop postal. (99)

INFORMATION—Anybody who want to know, within the bounds of reason, for a (small) fee; no medical advice. Call rooms 704-5 Pontiac Bldg. Ask for Mr. Wheeling.

METAL STAMPINGS and light woodwork, made to order. Sano Mfg. Co., 14th and Cass.

PAINTING Wtd.—House, store front or other painting; lowest prices. Box N-220, Post-Dispatch.

PAINTING—Now is the time to paint; will do painting very cheap. Box B-104, P.-D. (6)

PAINTING Wtd.—Painter and grainer wants work; painting preferred; first-class work guaranteed. 3441 Ohio. (53x)

PATTERNS—Models and experimental work. Bodine Pattern Co., 817 Market st. Phone Central 661. (c99)

PROGRESSIVE Window Cleaning Co. Let us estimate. 1504 S. 7th st. Central 4333L.

ST. LOUIS PLATING CO.—Nickel, brass, copper, silver and gold plating; chandeliers refinished. 10 N. 12th st. (c99)

SHEET METAL WORK—Guttering and spouting, concrete and skylights; metal ceilings. A. H. Gruendler Hardware Co., 1018-20 Cass av.; Central 5891. (c92)

TUCK POINTING condemned buildings, fire walls, chimneys, lowest prices. Pearson, 3527 Franklin, Central 5691.

TUCK POINTING, chimney topping, fire walls, flashing and coping and brick jobbing, staining and pointing of old fronts a specialty; look like new; damp walls made dry. J. R. Carey, 1911 Laflin, Central 9672L. (c)

WIRE your home; electricity, 6 rooms, $15; year to pay; fixtures exchanged. (c14)

WIRING—Have your small built house wired; I have wired old houses; am wiring special 6 rooms, concealed, for $13; best work guaranteed. Address Lesperance, 1461 Blackstone.

BUSINESS Wtd.—Man with horse and covered wagon, can bring any mail or express business; will deliver for $1.75 per day. 3299 N. 18th st.

BUY best drinking water or profitable investment; see display ad U. S. Filter Co. (c96)

MAN—Lawns, yards, gardens put in order. J. Richards, Kirkwood, Mo. Bell phone 220.

PROPERTY OWNERS, let us do your work on your old houses, in new; granitoid sidewalks, walls, big jobs, foundations, move dirt. Address Troy & Amos, 2114 Randolph.

SEE display ad U. S. Filter Co. for best drinking water or profitable investment. (c96)

5000 PERSONS Wtd.—To have their eyes examined and get glasses of the well-known optician, Dr. C. W. Bradley, 3020 Easton av.

25 PER CENT saved on watch, clock and jewelry repairing; clock and watch specialty, Kinsella, 600-607 Roe Bldg., Broadway and Pine. (c99)

## PRINTING AND ADDRESSING

250 ENVELOPES and letterheads, $1.50. Soulard Printing Co., 1023A Soulard st. Samples, 2c stamp. (c99)

CHEAPEST place in town for printing. McGill & Co., 2 places, 618 Chestnut and 121 N. 7th st. Central 7178R. (5)

1000 samples. Lindell 5788. Independent Printing Co., 4231 Easton av. (c6)

PRINTING that pleases; $1.50 per 1000, envelopes, letterheads; samples. Kimball-Porter, Printers, 4146 Easton.

## RUG AND CARPET MAKERS

JEWEL RUG CO., 5903 Easton av., carpets, rugs and portieres made to order; all kinds of silk weaving. Phone Cabany 2690. (c92)

BEAUTIFUL rugs made from old carpets; also rag rugs, pillow tops, portieres, fancy weaving. Suburban Rug Co., 4626 Bell, Forest 7497. (c99)

## STORAGE AND MOVING

$2.50 PER LOAD or contract; large padded van. Delmar 1428L, Lindell 4889, Kneist.

ALWAYS best service in moving and storage. Prosser's, 3229 Olive. Bomont 807, Central 5532. (c99)

CHEAPEST, best place in town to store your goods; call at 1423 N. Broadway. (c99)

SELKIRK'S storage building, built especially for storage of household goods, etc. See us before contracting. 1808-10 Chouteau. (c99)

COTE BRILLIANTE Auto Truck Mov. Co., new fireproof bonded storage house. Delmar 623. Forest 3990. (c8)

CRAWFORD'S moving van, $2.50 load; ranges connected; furniture in exchange. Bomont 2610. 3207 Morgan. (8)

$3 PER load or contract; large padded van; satisfaction guaranteed. Lindell 4889. Olive Storage and Moving Co., 4803 Easton.

SOUTH SIDE Moving and Storage Co., 1901-03 Sidney st. Phone Sidney 235, Kinloch Victor 667. (c8)

MOVING, packing, shipping; we move you cheaper and better; furniture taken in exchange; estimates cheerfully given. Lindell 1786, 3421 Olive st. (c5)

STORAGE—And moving, $2.50 per load, or contract; large, padded van. Delmar 1428L, Lindell 4889. Kneist.

STORAGE with strictly fire proof bonded warehouse, moving careful and cheap; get our estimate. Keiner, 215-17 S. 14th, Central 421R, Olive 3721. (c8)

TRACY-QUINN Moving and Storage Co., 4423 Easton. Bonded warehouse; service guaranteed; get prices. Forest 3500, Delmar 793. Furniture for sale. (c8)

BONDED WAREHOUSE—Henry C. Wiene Furniture and Storage Co., 1512-14-16 Franklin av.; money advanced when desired. Phone Central 4308. (c8)

**$2.50—PER LOAD—$2.50**
1 Mile of Office—1st Floor to 1st.
Empire Moving and Storage Co.
4369—Easton av.—4369.
Bell, Lindell 937; Kinloch, Delmar 468.
Furniture Stored, $1 month. Pianos, 50c. (c8)

**AMERICAN STORAGE CO.**
Fireproof warehouse for the storage of furniture, pianos, etc.; get our rates on packing; goods absolutely insured against all damages to destination; moving guaranteed; get our rates. Central 6829, Bomont 261.
LANGDALE BROS., 2315 Olive st. (c56)

**THE LEONORI STORAGE**
Absolute security; fireproof warehouse for safekeeping furniture, pianos, valuables, trunks, boxes, etc.; clean rooms; moving, packing, shipping. Get our rates; estimates free.
R. U. LEONORI AUCTION & STORAGE CO., Grand and Laclede; both phones. (c14)

**FIREPROOF WAREHOUSE**
Before you place your order for storage, kindly inspect our warehouse and compare same with others; our moving and packing department will give you the best of service; we insure shipment against all damage into your residence at destination. Phone (Bell) Monroe 1060; (Kinloch) Delmar 2126.
LANGAN & TAYLOR S. & M. CO.,
4908 Delmar bl. (c56)

## STOVE REPAIRS

FOR all stoves, ranges and furnaces. A. G. BRAUER SUPPLY CO., 316 N. 3d. (c8)

REPAIRS—For any "old stove." Forshaw, 111 N. 12th. Central 3491R, Main 2043. (c8)

## WALL PAPER CLEANING, ETC.

ROOMS papered, $3 up. 6906 West Park, Kinloch, Marshall 424L.

ALL paper hanging during July and August, 15c per roll on the wall. Bomont 466. (c)

ROOMS PAPERED—Oatmeals or patterns; $3.50 up. 2212 S. 9th st.; Victor 3519L.

NO tear-outs in Miller's Red Book line. Miller Wall Paper and Paint Co., 906 Franklin. (c)

ROOMS papered, $3.50 and not up; work guaranteed. J. Holen, 2851 Union av. Delmar 4532L. (c)

PAPER hanging and paper cleaning by first-class mechanic; very reasonable. 2802 Dickson. Bomont 2989R. (c)

LET Sophir Bros. Decorating Co. give you an estimate; you will find it to your interest. 4447 Easton; both phones. (c6)

PAPERING, 15c per roll, including labor; clean, 50c; work guaranteed. Send postal. Batavia Brown, 2321 Franklin.

ROOMS papered complete, $3.50 up; painting and cleaning; reasonable. 2212 S. 9th. Victor 3519L. (c99)

ROOMS papered, $3, paper included. Phone Central 8506R, Lindell 273W. B. Lane, 3516 Cass. (c46x)

PAPER HANGER wants work; large or small; let me hang your paper; first-class work, reasonable. Forest 5719R.

PAPER HANGING—Paper rooms, $3.50, or 3 rooms, $10; postal will bring samples. Wm. E. Barnard, 3623 Lee av.

WORK neatly done; 20c roll, paper included. M. Ceikin, 4121 N. Newstead. Delmar 1051L. (c2)

ROOMS papered and painted, $3 and up; work guaranteed. Bomont 2788. F. Leeds, 3022 Easton.

WALL PAPER CLEANING—50c room up; professional wall paper cleaning, satisfaction guaranteed; established. Lindell 4578W, Delmar 2840.

PAPERING, painting, plastering, whitening, cleaning, half price during July; 16 years' experience; all work guaranteed. Murraie Bros., 4032 Page; Lindell 3456R. (c)

USE Miller's Red Book line for success; always complete; sample book on request to paper hangers only; country trade solicited; if we don't lead, who does? Miller Wall Paper Co., 906 Franklin. (c)

PAPER HANGING, painting and paper cleaning; first-class, guaranteed work; no middle man profits; I do the work myself. A. H. Davis, 2337 Geyer av., or 3527 Easton av. Lindell 5674.

WALL PAPER cleaning and hanging, painting; special aluminum preserving kettles, 8 quarts, $2.40; collanders, $1.19; Kutchur ice cloths, 45c. Gaghyan, 5522 Easton av. Central 4637, Lindell 3772.

# PROFESSIONAL

*Solid agate, 10c line, except attorneys, detectives, 15c; toilet articles, 25c; medical, 25c.*

## ADJUSTMENTS — COLLECTIONS

COLLECTIONS
Old accounts, claims on notes collected anywhere in the world by Oscar H. Gretmann, specialist, 440 Wainwright Bldg., St. Louis, Mo. (c99)

## DETECTIVES

DETECTIVE—Expert, does shadowing and investigating; references. 828 Victoria Bldg.; phone Bell Olive 3650. (c8)

DETECTIVE—Does shadowing and investigating; locates missing people; absolute secrecy; consultation free. 3678 Finney av.; phone Bell Lindell 5102. Kinloch Delmar 3744X. (8)

MISS JACKSON,
Lady detective; does shadowing and investigating; thoroughly experienced; references. Tyler 1040. 1715 N. Jefferson av.

## DENTISTS

DRS. MONTGOMERY, DENTISTS.
1326 S. Broadway, St. Louis. Office established 14 years. Kinloch, Central 5833. (c99)

DR. A. E. MOSER, DENTIST,
610 FRANKLIN AV.
Painless treatment; your mouth pearls made as good as new; it's my pleasure to please and satisfy you; satisfaction guaranteed; lady attendant.

## INSTRUCTION

INSTRUCTION given in French by experienced lady teacher. Box T-146, Post-Dis.

TOUCH TYPEWRITING COURSE—For sale; complete lessons; the very best method of becoming an expert typist. Call Victor 1963R.

MAACK'S summer school for children desiring promotion; German and drawing; draftsmen qualified. 1742 Chouteau.

BOYD SHORTHAND IN 30 DAYS.
The American Institute, 3853 Shenandoah av. (near 39th st.) Grand 133M. (c88)

SUMMER SCHOOL—High school and all grades; Midcity Bldg., Grand and Olive; apply Prof. Rocfort, 4317 Lindell; phone Lindell 4504.

PRIVATE tutoring; grade, high school or college subjects. 3934 Page bl.; Lindell 3119W.

JOIN beginners' class, Newsum's Hall, 1412 N. Grand; classes Tuesday and Friday evenings; ladies free; gents 25c; complete term, $3. (65)

MISS BESSIE E. NOELS, School of Elocution, delsarte and dramatic art, 1205A N. Grand, offers summer course at reduced rates.

PERSONS of neglected education can receive private instructions, experienced teachers, reading, writing, arithmetic, English, Latin, algebra, $5 monthly. Mr. and Mrs. Dodson, 3528 Lindell. Lindell 4648.

JONES & HENDERSON
Business College, 3608 Olive st.; shorthand, bookkeeping and all commercial branches; individual instruction; special summer rates. Call, write or phone. (c69)

IF YOU ATTEND BARNES
Business College, St. Louis, you will be properly prepared and the school will place you in a good-paying position. Established 34 years; no vacation; catalogue free. (c99)

## THEATRICAL

ACTING FOR MOTION PICTURES—The applicant for a position who is trained, has all the advantages over the untrained aspirant for a place in the movies; we give you practical work before the camera. Belmont School of Acting, Henneman Hall, 3723 Olive.

AIRDOME OR PICTURE SHOW Wtd.—To buy or lease, good. Wm. Bates, 5510 St. Louis.

AIRDOME—For sale; cheap; good location; no opposition; King's highway and Gravois; Cherokee car.

AIRDOME—For sale; complete, fine location; bargain; owner leaving city. Box N-24, Post-Dispatch.

AIRDOME—For sale; will sell my one-half interest in airdome and theater now showing in airdom; good location; no opposition within a radius of 20 blocks. If you have the cash this is your chance. Call Lindell 3448R, ask for Lou.

AMATEURS Wtd.—Wednesday night. Criterion Airdome, 2644 Franklin.

AMATEURS—Become professionals; get our training. Belmont School of Acting, Henneman Hall, 3723 Olive. (c)

AMATEUR Wtd.—Tuesday night; prizes $3, $2, $1; Eclipse Theater, South end Bellefontaine line. (c68)

BE moving picture operator, or photographer, or both; best trades. Glen School, 1007 Chestnut. (5)

CARNIVAL CONCESSIONS Wtd.—All kinds, see manager on grounds, Cardinal and Market st. Box N-176, Post-Dispatch.

C. FREDERIC HIESTAND, magical novelty and escapist, can be depended upon to please any and all classes of audience. 2722 S. Jefferson.

CHORUS GIRLS properly trained; always work. Belmont School of Acting, Henneman Hall, 3723 Olive. (c)

COMMITTEEMEN—We furnish attractions, Labor day celebrations, picnics, fairs. Weber, 509 Chestnut. (c99)

CONCESSIONS AND SHOWS Wtd.—Two days, Aug. 18 and 19, 1915, Palmyra, Ill.; annual reunion. Walter Crump, concessioner, Palmyra, Ill.

DANCING TAUGHT—We specialize for stage. Belmont School of Acting, Henneman Hall, 3723 Olive.

DRAMATIC PEOPLE Wtd.—Good, in all lines, join co-operative company booked stock near St. Louis; fine opportunity, plenty of work. Call 2825 Pine, Sunday, 2 to 4.

DRUMMER—Sit.; lady; picture house. Essie Zampa, New Regent Hotel, 14th and Chestnut.

DRAMATIC ART—Training for the stage. Belmont School of Acting, Henneman Hall, 3723 Olive.

ELECTRIC ORCHESTRA—For sale; made in Frigurgia, Germany; consisting of piano, zylph phone, two drums, triangle and symbols; fine for picture show. J. L. Calvin, Washington, Mo.

FEATURE FILMS—For sale, and single reels; pictures at reasonable prices. Swanson-Crawford Film Co., 14 N. 9th. (c99)

FEATURE FILMS—For sale, and single reels; pictures at reasonable prices. Swanson-Crawford Film Co., 14 N. 9th. (c90)

FILMS—For rent; five reels authentic war films. German General Staff. 4115 Shenandoah.

GIRL wants young man or lady to join musical club; references. Box O-41, P.-D.

LADY CONTRALTO Wtd.—For vaudeville act, organizing. Box Y-186, P.-D. (c)

LEARS Theater Supply Co., 509 Chestnut, for seats and picture machines of all kinds. (5)

LOCATION Wtd.—Good location for high-class picture show, in West End. Box N-53, Post-Dispatch.

MOVING PICTURE OPERATOR—Wants position. Box N-262, Post-Dispatch.

MOTION PICTURE ACTING is a well defined art; we teach it; start now. Belmont School of Acting, Henneman Hall, 3723 Olive. (c)

MRS. J. MILLER buys and sells ladies' and gents' slightly worn street and evening clothing. 607 Walnut; Central 871L. Olive 1243. (c99)

MOVING PICTURE MACHINE—For sale, $40; in good order. Call 1903 Bremen av.

MOVING PICTURE SHOW—For sale, and airdome, in North St. Louis; no competition. Box N-81, Post-Dispatch.

MOVING picture films almost given away; biggest bargains ever offered; act quick. Box T-252, Post-Dispatch.

PIANIST—Lady, wants position in vaudeville or movies. 3952 West Belle.

PIANIST—Sit.; experienced, lady; in odeon; Call Delmar 2762X.

PIANIST—First sight reader, experienced in show and vaudeville, wants position. Victor 2998R.

PIANIST—Gentleman; desires moderate playing position; popular music, but no ragtime. Box B-143, Post-Dispatch.

PIANO PLAYER—Sit.; A1 movie and vaudeville; country town preferred; work $8 week. Box O-16, Post-Dispatch.

PICTURE SHOW—For sale; or exchange for farm or cottage. Box K-168, Post-Dis.

PICTURE MACHINE Wtd.—Tower No. 6; must be cheap. Box Y-11, Post-Dispatch.

PICTURE THEATER—For sale; best location; good reason for selling. Box N-265, Post-Dispatch.

PICTURE THEATER—For rent; modern in every way; steam heated, electric fans and well ventilated; fully equipped with picture machine, etc.; all you need is films to begin business; a money maker; located in good business section. 718 Mermod-Jaccard Bldg. (1)

SCENARIO writing; we get surprising results. Belmont School of Acting, Henneman Hall, 3723 Olive. (c)

SHOWS Wtd.—And concessions, for big home-coming celebration at Washington, Mo., July 11 to 19, inclusive; two big Sundays; write or wire. Oscar H. Thias, local manager. (c99)

SINGING TAUGHT—Get instructions you can point to with pride; this department is high class, graded course, graded prices; voice test free. Belmont School of Acting, 3723 Olive. (c)

TRUNKS—For sale; all sizes; sell from $3 up; bargains. Residence, 2720 Park.

VAUDEVILLE acts, a distinctly different kind. Belmont School of Acting, Henneman Hall, 3723 Olive. (c)

VIOLIN PLAYER—Who wants to practice with piano; ochestration. Box N-208, Post-Dispatch.

YOUNG LADY wishes engagement with theatrical company or vaudeville act. Box Y-278, Post-Dispatch.

LEARN TO ACT.
Dancing acts, singing, dramatic art, sister acts, chorus, stage acts, etc.; engagements secured. Write P. J. RIDGE,
744 N. Dearborn av., Chicago, Ill.

ST. LOUIS CALCIUM LIGHT.
Single and dissolved stereopticon moving picture machines with stereopticon attachments and films for sale; large assortment of features and short-subject films and other accessories carried in stock.
Oxygen and hydrogen gas furnished for stereopticon and moving picture machines; steropticon views put up in lecture sets from all parts of the world; comic, religious; latest illustrated songs and serpentine skirt dance slides for sale or rent; slides made to order from photographs or engravings; also calcium light, with colors; masquerade, dress balls, fancy solo dances, tableaux and living pictures, shadow pantomime; church, Christmas trees and weddings. 516 Elm st. (c92)

## DANCING

DREAMLAND, 3517 Olive, lessons 50c, evenings; pri. lessons any hour. Lindell 4353. (c8)

PRIVATE dancing lessons. 4415 Washington; latest dances guaranteed in six lessons. Forest 4809. Mrs. Miller. (c8)

PRIVATE dancing parlor; all the new dances taught; special summer rates. 4422 Delmar. Forest 3647. (c69)

DANCING every Tuesday and Saturday evening; private lessons every afternoon and evening. National Dancing Academy, 21st and Olive. (6)

PRIVATE lessons, 50c; every afternoon and evening except Sunday. Cave Dancing Academy, 29th and Olive sts. Central 1513, Bomont 2909. (c9)

LAFAYETTE DANCING ACADEMY, 1800 S. 18th st.; dancing Sunday evening; lessons Tuesday and Thursday evenings. (c68)

PRIVATE lessons, any hour, waltz, two-step, new dances guaranteed; stage dancing. School, 1901 Lafayette.

MERAMEC HIGHLANDS dancing pavilion; now open; dancing every afternoon and evening; class nights, Tuesday, Wednesday and Friday; grand fireworks display July 4 and 5; cabaret and other amusements. (7)

WHY not enjoy the evening at Manchester Garden and Dancing Pavilion, King's highway and Manchester; good music; good floor, dancing and cabaret every evening; fireworks displayed 4th and 5th; 12 tickets 25c; admission free. Manchester or Taylor cars. (7)

## DRESSMAKING AND MILLINERY

SCHOOL of millinery and china painting; firing done. 2720 N. Grand av. (c2)

DRESSMAKER—Expert, desires engagements; best references; $2 day. 4033A Vernon; Forest 2394R.

DRESSMAKER—First-class, desires few more engagements; references as to speed and fit. Mrs. Lawson, phone Bomont 1384, Normandie Hotel.

WEST END MILLINERY SCHOOL—$10 a course; fall course forming; materials furnished. Call or write for particulars. 1000 N. Grand, room 105.

ST. LOUIS Millinery College; fall and winter class opens Aug. 2; present location 17 years. For particulars, address K. Talbot, 2607 Olive st. (c)

**KEISTER'S**
Ladies' Tailoring College
ESTABLISHED 1894.
3908 Olive st., St. Louis, Mo. The largest and finest equipped institution of its kind in the world where plain and fancy dressmaking and fine tailoring is taught; open the entire year. Write for descriptive literature or phone Lindell 231. (c99)

## MEDICAL

ADDRESSES of parties suffering with blood trouble; fine remedy free. Box B-63, P.-D.

YOUNG women needing help before and during confinement can find assistance at the St. Louis Maternity Hospital, 4518 Washington bl. (c27)

FOR eczema and all skin eruptions, use Compound Sulpholana Ointment. Send 25c to Sulpholana Chemical Co., 3642 Connecticut, for 50c size.

## PROFESSIONAL

SPECIAL OFFER—Drugless, non-starvation flesh-reducing method; $2; corn, callous skin remover; sample, 10c. Success Co., 47, St. Louis, Mo. (c99)

**TRUSSES for RUPTURE**
Abdominal supporters, elastic stockings, arch suporters; 25 years in business. Otto F. Kerschel, 309 Mermod-Jaccard Bldg., Broadway and Locust st. (c99)

**SUPERFLUOUS HAIR**
Removed by 5-needle electrolysis, quickly and permanently; 300 hairs per hour; positively no scars; best references.
MISS AIDA MAYHAM,
Phone Lindell 2289. 4210 Washington. (c99)

## ATTORNEYS AT LAW

ALL legal matters, damages and pension cases faithfully attended to; advice free. 1023 Chestnut st. (c14)

LEGAL BUSINESS; all courts; experienced attorney; consultation free; reasonable terms. 407 N. 8th st., room 827.

LEGAL matters attended to; charges reasonable; experienced lawyer; advice free. 810 Chestnut st., suite 407. (c8)

CENTRAL Law Bureau, 806 Chestnut st., suite 206; attends to all legal matters; all courts; collections; experienced attorneys; advice free. (c8)

D. A. GREGG, attorney-at-law, Austin, Tex.; corporation law, land law and commercial law a specialty; reference, American National Bank, Austin, Tex., also Citizens' Bank and Trust Co., Austin, Tex. (99)

## SURGICAL INSTRUMENTS

X-RAY coils and electro therapeutic apparatus sold and repaired. 2913 Park. Victor 2126J. (c)

# EMPLOYMENT WANTED

*Solid agate, 5c line, business notices, publisher's option, 10c line; minimum 2 lines.*

## MALE

ACCOUNTANT—Will keep small sets books; $15 to $25 month. Box N-266, Post-Dis.

ADVERTISING MAN—A thoroughly qualified advertising man wants position as principal or assistant; can prepare copy for ads or catalogues; has practical knowledge of all kinds of cut work and printing; will prepare copy for first-class literary or scientific books. Box N-217, Post-Dispatch.

ATTENDANT—Professional masseuse wants sit. for rheumatism, paralysis, nervousness, etc.; best references. Frisch, 1408 Pendleton.

AUTO MECHANIC—Sit. by expert; will accept chauffeur position; will leave city. Box Y-171, Post-Dispatch.

BAKER—Sit. by second hand; bread, rolls or cakes. 6032A Maple.

BAKER—Second hand; bread, rolls or cakes. 6052 Maple av.

BAKER—Sit. by allround man; sober, married; country preferred. Box B-79, P.-D.

BAKER—Sit. by first hand; steady. Victor 1957X.

BAKER—Sit. by allround man, steady work. F. L. Kreis, 3737A Maffitt. Delmar 3547X.

BAKER—Sit. by first-class on bread and cakes, as first or second. C. H., 1120 S. 8th.

BAKER—Sit. by first-class; steady work; bread, cages, rolls; country town preferred. 3220 S. 9th st. (2)

BAKER—Sit. by allround baker, married and steady; country preferred. 410 Market st.

BARBER—Sit.; married, first-class, bread, rolls, cakes; steady position; city or country. Busker, 3840 Missouri av. (1)

BARTENDER—Sit. by good, experienced; A1 references. Box B-141, Post-Dispatch.

BARTENDER—Sit. by young man; 4 years experience; speaks German and English; willing to do porter work. Grand 1612W. (1)

BARTENDER—Sit.; good; do own porter work; good references. Chas. Werner, 2803A Park av. (7)

BOOKKEEPER—Sit.; has stenographic and general office experience; need work; disregarding salary. 3103 California. (7)

BOOKKEEPER—Sit. by experienced business man as bookkeeper, salesman or manager. Box N-155, Post-Dispatch.

BOOKKEEPER—Sit. as bookkeeper, cashier, reliable, middle-aged; best references. Box N-205, Post-Dispatch.

BOOKKEEPER—Sit.; bookkeeper and stenographer; experienced; want office position, any kind. Box Y-4, Post-Dispatch.

BOOKKEEPER—Sit. by young man; qualified beginner; stenographer; begin small salary. Box T-132, Post-Dispatch.

BOOKKEEPER—Sit.; stenographer; 10 years' experience; real estate, insurance and legal; speak German; able correspondent; references. Box T-181, Post-Dispatch.

BOOKKEEPER—Sit. by young man 23 years of age, or cashier; 5 years' experience; good penman; quick and accurate on the typewriter; A1 reference. Box N-248, Post-Dis.

BOOKKEEPER—Familiar with all systems of accounting, desires position with reliable firm, or will do temporary work; references. C. Rohe, 4010 Scanlan pl. Delmar 3327R. (7)

BOOKS opened, audited and sets not justifying steady employment of bookkeeper kept and advice given in matters of knotty business problems by experienced accountant with legal training; reasonable charges; references. Box E-233, Post-Dispatch. (c5)

BOY—Sit.; 15 years old; any kind of work. Phone Laclede 807R.

BOY—Sit.; 17; work of any kind. Victor 2326X. 2635 Chippewa.

BOY—Sit.; colored; work of any kind; delivery preferred. 4305 Garfield.

BOY—Sit.; 18 years old; learn auto repairing. Box Y-182, Post-Dispatch.

BOY—Sit.; 16, references; work of any kind; Delmar 287. 3043 Vinegrove.

BOY—Sit. to work in office; 15; neat; good at figures. 1105 Russell. Sidney 4605W.

BOY—16, to work in flower store and run errands; call Sunday afternoon. 1316 Olive.

BOY—Willing, 17, wishes to learn trade of any kind. H. Heck, 1930 Sullivan.

BOY—16, would like work in auto repair shop. Box N-134, Post-Dispatch.

BOY—Sit. by boy of 14, for errands or office. Phone Bomont 2135W.

BOY—Sit.; bright, young, 16, from the country. Thomas Ham, 612 N. Leonard av.

BOY—Sit.; 15; to learn machinist or electrical trade. 4230 N. 11th st. (2)

BOY—Sit. in pharmacy; 17 years old; experienced; no porter work. 4269 Cook.

BOY—Sit. by neat, 15 years, as office or errand boy. Forest 2029.

BOY—Sit. by high-school boy, 17; office work of any kind. 3843A Shenandoah av.

BOY—Sit. by high-school boy, 16 years old; anything. Box T-161, Post-Dispatch.

BOY—Sit.; neat; bright; willing to work hard. Emmet Strocker, 3949 Cottage. (7)

BOY—Sit. by young German; would like job as third hand baker; experience preferred. Box K-169, Post-Dispatch.

BOY—17, active, strong, graduate eighth grade, wants work any kind. A. Opperman, 2317 Edwards. (7)

BOY—Sit.; want job on a farm by industrious boy, 19, no bad habits; Box N-81, Post-Dispatch.

BOY—Sit. by colored, housework or janitor; good references. Sank Riley, Bomont 2056W. (1)

BOY—With experience in office work, wishes position; good penman; bright, honest and industrious; best of references. Box N-141, Post-Dispatch.

BOY—Sit. by bright; 14; will work for board; city or country; good references. 4217 Easton.

BOY—Sit.; 15½ years old; in drug store, office or any other work. Call or write C. B., 5009 Von Versen. Forest 3086R.

BOY—Sit. by boy over 15 years, knows city well; speaks French, knows how to handle switchboard; best references. 5385 North Market st.

BUTCHER—Sit. by German, meatcutter, allround man; driver; married. Victor Venci, 4625 Dahlia, Laclede 298R.

BUTLER—Sit. for house and dining room service; experienced city references. James, Bomont 1734R.

CARPENTER—Must have work; good finisher, 30c. Box N-138, Post-Dispatch.

CARPENTER—Sit. by good; new or repair work; reasonable. Phone Forest 6296R.

CARPENTER—Sit. by good mechanic, repair or new; reasonable wages. Victor 2039L.

CARPENTER—Sit. by good mechanic; new or repair; reasonable wages. Johnson, 1609 Olive.

CARPENTER—Good, allround, must have work to save his home. McCune, 6957 Marquette av. (7)

CARPENTER—Wants work, repair or new, window cords, sleeping porches; garages; references; reasonable. Monroe 374W.

CHAUFFEUR—Sit. by young sober man; licensed. Call Olive 2759.

CHAUFFEUR—Sit. by experienced; good references. Harvey Porter, Bomont 724.

CHAUFFEUR—Sit. by first-class; can furnish best references. 1833 Dolman. (4)

CHAUFFEUR—Sit. by experienced young man; careful driver. Box Z-181, P.-D.

CHAUFFEUR—Sit. by licensed; experienced service, truck or private; wages no object. Box N-180, Post-Dispatch.

CARPENTER—Wants work; repairs, alterations; experience; reasonable. 3415 Washington, Central 9719L.

## SITUATIONS WANTED—MALE

CHAUFFEUR—Sit. by German; careful man; willing to do other work; best references; small wages. Box T-214, P.-D. (30)

CHAUFFEUR—Sit. by young man, 27 years; reliable and sober; private; extra or rental; 5 years' experience. Box B-67, Post-Dispatch.

CHAUFFEUR AND WIFE—Sit. by colored; will give good references; moderate salary; clean habits; call from 7 a. m. to 8 p. m., Bomont 1126. 3016A Garrison court. (7)

CHAUFFEUR—Sit. by experienced, young married man; sober, careful driver, service car, truck or private; can do repairing. E. Kottenstette Jr., 2619 St. Louis.

CHAUFFEUR—Sit. by pleasant colored Southern man, aged 27; good city references; do own repair work; well trained houseman; sober; no objection to suburbs. Box O-247, Post-Dispatch.

CHAUFFEUR—Sit.; 6 years' experience; expert mechanic; best references. Box Y-170, Post-Dispatch.

CHAUFFEUR—Sit. by experienced; willing to do yard and outside work; good on electric lights and small plumbing; good references. Forest 4878R.

CHAUFFEUR—Sit. by careful driver; 40; licensed; reliable; attend lawn, cow; small wages, for more chauffeur experience; highly connected. White, 840 Cowan.

CHAUFFEUR—Sit. by young man; has best of references; can do own repairing. Box N-121, Post-Dis.

CHAUFFEUR—Sit. by white, married man; 9 years' experience and good mechanic; on any make car; been driving for private and can give best of references; phone J. W. Findlow, Kin. St. Clair 1879R. (2)

CHAUFFEUR—Sit.; white; reliable mechanic, truck or privte drive and repair, any make; best references. Ed Klein, 3948 Delmar. (1)

CLERK—Wants work of any kind; can furnish references. Box T-180, Post-Dis. (1)

CLERK with spare time, exchange for correspondence course in ad writing. Box T-255, Post-Dispatch.

CLERK—Sit. in grocery and saloon; by experienced young man; best references; steady, sober and honest. Box N-116, P.-D.

CLERK—Clerical work wanted by young man, 26; competent; 7 years' bookkeeping, stenographic and office experience; references; moderate salary. Box N-30, P.-D. (1)

COLLECTOR—Sit. by experienced, and tracer. P. E., 3323 S. 7th st.

COLLECTOR—Sit. by young man; strictly temperate; can furnish cash bond and give best references. Box T-230, P.-D. (1)

COLLECTOR—Sit. by young man with horse and buggy to do collecting for time payment house; can furnish bond. Mr. Walsh, 3939 Cook av.; Lindell 2161R.

COLLECTOR—Sit. by experienced; 45 years old; speaks 5 languages; well acquainted with the city; best references, also bond. Frisch, 1408 Pendleton.

CONFECTIONER—Sit. by A No. 1 confectioner and pastry cook; A No. 1 references; strictly sober. Box K-61, Post-Dispatch. (1)

COOK—Sit. by young man as cook or waiter. Phone Bomont 1689W.

COOK—Position on small boat or camp; willing to leave city. 1017A N. 18th.

COOK—Sit. by colored man; private family, club or merchants' lunch. Lindell 4433.

COOK—Sit.; in family, without laundry work; wages not less than $25 a month; call Webster phone 1328 or address 222 Baker av., Webster Groves.

COUPLE—Sit. by young; woman for housework; man for allround work; handy with tools. G. Biever, 2818 S. 10th st.

COUPLE—Sit.; German; wife experienced cook and housekeeper, man for allround, registered chauffeur; city or country. Address Bukvitz, 3542 Page bl., or Central 9490L.

CREDIT MAN—Now employed, desires a change; installment business preferred. Box N-139, Post-Dispatch. (2)

CRANEMAN—Sit. by experienced, and repair man. 2851 Pennsylvania av.

DENTIST—Sit. by graduate, registered; as operator or in laboratory; references; phone Victor 3847R.

DRIVER—Sit. by a young married man; can give best of references. Box N-202, P.-D.

DRIVER—Sit.; city or freight; by German, 36; married; best references. Boening, 2705 Genevieve.

DRIVER—Sit. by good, steady man; married; no booze fighter; best references. Edward Johnson, 1568 Wellston pl.

DRIVER—Sit. by experienced; auto or wagon; best references; city or country. E. Lyston, 2330 Eugenia st.

DRIVER—Sit. for laundry or dyeing and cleaning wagon; can give best of references and cash bond of $50. Box T-5, Post-Dispatch.

DRUG CLERK—Sit. by druggist as relief clerk; reliable, experienced; best references; desire few more engagements. Lindell 633.

DRUG CLERK—Sit.; married, 10 years' experience; best of references as to character and ability. Kinloch 354L, Granite City.

DRUG CLERK—Sit. by junior; 5 years' experience; can give best references; willing worker; employed at present; desires to make a change. Box Y-36, Post-Dispatch. (7)

DRUGGIST—Sit. by experienced. Box N-59, Post-Dispatch.

DRUGGIST—Sit.; registered; college graduate; excellent reference; can sell goods. Box N-93, Post-Dispatch.

DRUGGIST—Sit. by registered; experienced; good salesman and prescription man; references. Box T-199, Post-Dispatch.

ELEVATOR BOY—Sit.; neat; or as porter. Lindell 1316.

ELECTRICIAN—Sit.; and machinist; 20 years' experience; wiring, air and steam. Lawrence, 311 Prospect av.

ENGINEER—Sit.; licensed; and first-class machinist; can furnish references. Box N-44, Post-Dispatch.

ENGINEER—Sit.; 18 years' experience with steam, electrical and auto machinery, desires employment in manufacturing plant, hotel and laundry, directing or operating; references. Box Y-188, Post-Dis.

FIREMAN—Sit.; stationary or threshing engine; have certificate. Andy Soeveres, 3815 Magnolia. (7)

FLORIST—Work wanted by allround florist, landscape and vegetable gardener, with the best references. Box D-226, Post-Dis. (7)

FIREMAN—Sit.; janitor; good city references. Call Delmar 2388, Wash Harvark.

FREIGHT RATE MAN—A1, 15 years' experience, position as traffic manager for commercial or mercantile firm. Box N-91, Post-Dispatch.

FURNITURE repaired, carnished, upholstered, upfitted and packed; stove repairing, any kind. Box N-188, Post-Dispatch. (1)

GARDENER—Sit. by first-class, and florist; German, single; best references; private place preferred. Box T-140, Post-Dispatch. (7)

GERMAN—Sit., young, for hotel or other work. Fassel, 1719 S. 8th.

GRAINER—Sit. by expert at any kind of graining or marbleizing; over 15 years' experience. Miller, 2223 California av. Victor 3058L.

GROCERY CLERK—Wants work; hustler; thoroughly experienced, allround man; understand wines and liquors; also buying fruits and vegetables; best references. Edw. Johnson, 1568 Wellston pl.

HANDY MAN—Sit.; married; can do pipe fitting, bricklaying, cement work, carpenter, general repairing. Box T-210, Post-Dispatch.

HELPER—Sit. by man in undertaking establishment, middle-aged. 2217 Gravois.

HOTEL CLERK—Sit.; age 35; single; experienced; best references. Box N-214, Post-Dispatch. (2)

HOTEL CLERK—Sit. by young man; several years' experience. Box G-229, Post-Dispatch. (7)

HOTEL CLERK—Sit.; young man; experienced; strictly temperate; give references. Box T-176, Post-Dispatch. (1)

HOTEL CLERK—Sit., or as librarian, or with book store; middle aged, capable; references. Box T-186, Post-Dispatch. (7)

HOUSEMAN—Sit. by neat colored man for housework, or porter; city references. Bomont 607.

HOUSEMAN—Sit. by colored man, work of any kind; porter and job work; care for automobile; city references. Smith, Bomont 364.

HOUSE PAINTER—Sit. by first-class; day or job; cheap. Bell, Bomont 1196.

IRON WORKER—Sit.; good for laying out stairs and beam work; city or out. John Hess, 2326 S. 18th st.

JANITOR—Sit. by reliable man; German; do all repairing and know electricity; best of references. Box O-13, Post-Dispatch. (2)

JANITOR—Employment by German, aged 30 years as janitor or houseman; experienced with tools. 1518 S. Broadway.

JANITOR—Sit.; or job work; colored; experienced; city references. James, Bomont 1734R.

JANITOR—Sit.; for apartment house; good, experienced; have own tools; can give best of references; white man, married. Box O-34, Post-Dispatch.

JANITOR—Position in office building or apartment; references furnished; can do steamfitting, plumbing, calcimining, electric work of all kinds and thoroughly experienced as to downdraft boilers. Box N-239, Post-Dispatch.

MACHINIST—Sit. by man 21; 5 years' experience; willing worker. Box T-169, P.-D.

MACHINIST—Sit.; 4 years' experience, 2 years study of drafting; must make change, will work for $50 month. Box N-137, P.-D.

MACHINIST—Sit.; first-class; give any references desired; best able for job or contract work. Box J-4, Post-Dispatch.

MACHINIST—Sit. by machinist and general shop repairing mechanic in all branches. Box N-143, Post-Dispatch.

MACHINIST—Sit. by young man, aged 21; machine shop; 5 years' experience; will start on small wages if steady job. E. Graser, 2500 N. 22d st. (c)

MACHINIST—Sit. by first-class, novelty; lock and gun smith; can take full charge of shop; go anywhere for steady place; if you want a man you can depend on, address B. Breckenridge, 111 Willis av., Columbia, Mo. (1)

MAIL ORDER MAN—Sit. by experienced; wants position; is a first-class correspondent and proficient in index card system. Box N-211, Post-Dispatch.

MAN—Sit.; young; 16; two years high school. Call Laclede 238R. (1)

## SITUATIONS WANTED—MALE

MAN—Sit. by first-class colored; any kind of work; references. Call Bomont 2437R.

MAN—Sit. by young man, 19 years; good education and references. Box N-235, P.-D.

MAN—Sit.; bookkeeper and stenographer; 14 years' experience. Box N-79, Post-Dis.

MAN—Sit.; married, trustworthy; whole or part of day. Box N-225, Post-Dispatch.

MAN—Sit. by young; as laundry driver preferred; experienced. Box T-196, Post-Dis.

MAN—Sit.; young, colored; work of any kind. A. M. Smith, 2614 Bernard st.

MAN—Young, 16 years old, experienced in drug business; willing to do work about store; good references. 4256 Easton.

MAN—Sit. by good, experienced, willing; agent, collector, watchman or nurse; call Central 9598L. (7)

MAN—Sit.; house and window cleaning, etc.; 2 days week; best references. Albert Fryer, 4931 Penrose.

MAN—Sit. with traveling party; speaks German, Polish, English; salary no condition. Box N-226, Post-Dispatch.

MAN—Sit.; middle-aged, white, to do housework, attend to lawn, yard; 10 years at last place. 2741 Chouteau av.

MAN—Sit.; janitor, weed cutting or white washing; first-class references. Lindell 4023.

MAN—Sit.; with horse; permanent situation; private place; gardener, handy man, etc. Thomas, 5014A Kensington.

MAN—Sit. by middle-aged colored; as apartment janitor or porter; reliable; references. Central 489, Tyler 482.

MAN—Sit. by railroad man; experienced in records and freight claims; selling ability; good references. Box Y-34, Post-Dispatch.

MAN—Sit.; young; desires position hardware clerk or assistant electrician. Box O-263, Post-Dispatch.

MAN—Sit. by young man, to drive automobile; some experience, reliable; small salary. Forest 5355R.

MAN—Sit. by young in office; can do any kind of office work; willing to do anything. Box T-177, Post-Dispatch.

MAN—Sit. by colored; porter and cook, in saloon; 3 years. Bob Lee, 1103 N. Jefferson av.

MAN—Wants work; anything; honest, conscientious, painstaking effort will do rest. Box N-135, Post-Dispatch.

MAN—Sit.; 34; work of any kind; factory, wholesale house; speaks English, German; honest, sober, steady. Box N-221, Post-Dis.

MAN AND WIFE—Sits. by elderly; housework; man experienced with farm work. 2134 De Kalb st.

MAN—Sit. by sober; 40; attend yard and work around house for a home and small wages. Box N-233, Post-Dispatch. (1)

MAN—Sit. by elderly German; understands horses, garden, lawn; good character. Schmidt, 502 S. Broadway.

MAN—Sit. by reliable, industrious man of 35; shipping clerk, driver; handy with tools. Phone Tyler 2789R. (5)

MAN AND WIFE—Sit.; for private place or club; furnish best references. Address 6 S. Leonard av., city.

MAN—Sit. as porter by elderly man on any kind of work, by day or part of day. Box N-130, Post-Dispatch.

MAN—Married man, 3 years' office experience, good references, wants an honorable position. 3074 Delmar bl.

MAN—Sit. of any kind by middle-aged man, handy with tools of any kind. Box N-34, Post-Dispatch.

MAN—Sit.; by young man, 18 years old; any kind work; would like to learn trade; best of references. Box N-78, P.-D.

MAN—Sit.; young, 21; high school education; good references; want employment. Box N-41, Post-Dispatch.

MAN—Sit. by young, 18; wants work during vacation; 3½ years high school; references. 1904 Knox.

MAN—Sit.; will someone give old man work? Reliable, honest and trustworthy. Box D-160, Post-Dispatch. (7)

MAN—Sit. by experienced yard and house man; handy with tools and paint brush. Box D-259, Post-Dispatch. (2)

MAN—Sit. by young, married, honest and sober, handy with tools, will work at anything. Lee Berger, 1418 Locust st. (7)

MAN—Sit. by middle-aged white man, to do janitor work, in some Catholic church, 10 years at last place. 2741 Chouteau.

MAN—Sit.; young, married; must have work of any kind at once. V. Gentry, 2930 Franklin av.

MAN—Sit.; young, with hotel, restaurant and cafe experience; in or out of town; references. Box Y-62, Post-Dispatch.

MAN—Sit.; 40; private place; attend lawn; anything; can drive auto. Joe White, 840 Cowan.

MAN—Sit. by a young man, experienced in machine shop and pipe works; also willing to do any kind of work. Box O-12, P.-D.

MAN—Sit.; sober, handy with tools; work of any kind; best of references. Victor 2592R.

MAN—Sit.; by married man; work of any kind; willing to furnish bond and references. Address J. W. Witz, 1728 Ohio.

MAN—Sit. by young; must have work of some kind; can give references and bond. T. R., 1710 Glasgow, or phone Central 9617X. (7)

MAN—Sit.; married, 45, active, sober and reliable; good references; in wholesale or retail house; as general utility man. Box O-261, Post-Dispatch.

MAN—Sit. by young, with sales and clerical experience, also experienced at general office work; wants position; references furnished. Box N-212, Post-Dispatch.

MAN—Sit.; young, age 25; wants office work of any kind; fair education; not afraid of work; willing to start at $6 a week in order to get experience. Box N-40

MAN—Sit. by man of 70, but still bright and active; very anxious for work; he is good penman and experienced in bookkeeping, clerking and collecting. Box T-259, P.-D.

MAN—Sit.; young; no bad habits; honest and willing worker; did run elevator and do bus work; don't object to any kind of work, city or country. 1418 Olive.

MAN—Sit. by elderly, sober; any light work; lawns, greenhouse, gardening, good penman, skilled mathematics, proof reader; small wages for home. Hinkle, 1450 Webster.

MAN—Wants to work in grocery and meat market to learn business, speaks German; can drive automobile. Box B-34, Post-Dispatch.

MAN—German, 36, clean, speaks little English, wants work in private place, city, country, take care of house, garden, horses; good home more than high wages. Address this week, M. Miheil, 17 N. 10th st.

MAN—Sit.; elderly active man wants care private place; Christian family; outside and in; except table waiting; Cabanne references; care Miss H. Thompson or sister, 5843 Clemens av.; phone Cabany 2982. Harry Miller.

MAN AND WIFE—Sits. in private family; wife high-class maid, chambermaid and waitress; man first-class chef, allround cook; has served as butler, valet and understands general family service; good reference. Box J-55, Post-Dispatch. (80)

MAN—Sit. by man, 30 years, single, neat and sober, with business ambition, speaks 6 languages; last employment 8 years as collector and superintendent for realty company; desires position with reliable company. Box Y-163, Post-Dispatch.

MAN—Sit.; young, married man, with good education, speaking German, must have work; can do electrical work, both motor repair and wiring; also blue printing and tracing; I am willing to do anything I can to make an honest living, such as grocery clerk, driver, carpenter helper, painter or aynthing that requires mechanical ability. I am willing to learn and am ambitious. Box T-233, Post-Dispatch. (7)

MEATCUTTER—Sit. by experienced man; needs work, will work for small wages. Box N-109, Post-Dispatch.

MECHANIC—First-class metal weather strip and screw mechanic wants position of some kind; 1 year in grocery and meat business; knows city well; can give best references. Lindell 2210. C. D. Leroy, 3556 Lindell.

MEDICAL STUDENT—Sit.; has experience in drug, jewelry and optical business. Box N-22, Post-Dispatch.

MOVING PICTURE OPERATOR—Sit. by nonunion; A1 man. Phone Bomont 1689W.

OFFICE MAN—Sit.; bookkeeper and stenographer; thoroughly experienced. Box Y-23, Post-Dispatch.

OFFICE MAN—Sit. by young married man; qualified office man, capable salesman; A1 references; if necessary can invest small amount; no "fakes" need answer. Box N-263, Post-Dispatch.

PAINTER—Wants work, day or contract. Delmar 3283X. Hall, 4030 Lincoln.

PAINTER—Wants work by day or contract; prices reasonable. Painter, 720 N. Euclid.

PAINTER—Will do inside painting reasonable. Delmar 1284L.

PAINTER—Sit.; and paper hanger; reasonable; best references. Forest 3870R. 5198 Kensington.

PAINTER—Sit.; and paper hanger wants work; have tools and sample books; reasonable wages. Call Lindell 5428R.

PAINTER—Sit.; have ladders; first-class workman. Phone Benton 937W, Marshall 187X.

PAINTER—Sit.; work with owners; reasonable; have tools. Hooper, 3737 Lucky. Lindell 2549R.

PAINTER—Competent, wants work; have ladders; best references; most reasonable. 3875 Delmar bl.

PAPER HANGER—Sit. by first-class. Call Paper Hanger, Lindell 4218R. (2)

PAPER HANGER—Wants work; reasonable; satisfaction guaranteed. Forest 1645R.

PAPER HANGER—Wants work; first-class workman. Grand 381M. (2)

PAPER HANGER—Sit. by first-class. Victor 2396L; Bomont 2092W. (7)

PAPER HANGER—Sit. by first-class, hangs paper for 8c roll; you furnish paper; work guaranteed. Box Y-172, Post-Dispatch.

PAPER HANGER—Wants work; can do painting and carpenter work. William Keulch, 1425 Montgomery.

PAINTER—Sit.; first-class house painter and grainer; best references; have tools and ladders; day or contract. H. Klaus, 3404 McNair.

## SITUATIONS WANTED—MALE

PAPER HANGER—Wants work, 8c per roll. Frolar, 1836 S. 10th st.

PLUMBER—Sit. by first-class; wishes position in office building or with real estate firm. Box T-218, Post-Dispatch. (1)

PLUMBER—Sit. by first-class, nonunion, on jobbing or new work; reasonable. Box O-25, Post-Dispatch.

PLUMBER—First-class, wants work from property owners; reasonable. Box O-26, Post-Dispatch.

PLUMBER—Licensed, wants steady position; reasonable wages. Berger, 810 Hickory st.; Olive 2163R.

PLUMBER—Registered and licensed, wants work from property owners; good work; reasonable. 2867 Norwood.

PORTER—Sit. by colored allround porter and chauffeur; do own repairing; city and Southern references. Bomont 2137L.

PORTER—Sit. as saloon and lunch cook, middle-aged German. W. D., 2626 Nebraska.

PORTER—Sit. by first-class allround, experienced; city references. Bomont 2345W. Franklin.

PRESSMAN—Sit.; color work; first-class cylinders or jobbers; sober, reliable; steady work; nonunion. Box N-185, Post-Dispatch.

PRINTER—Sit.; nounion. Harry Einken, 905 N. 18th st.

PRINTER—First-class, allround man, desires position as foreman or compositor, with reliable concern. Box N-256, Post-Dis.

SALESMAN—Responsible young man, employed, wishes to affiliate with auto trade as salesman or mechanic. Box T-164, P.-D.

SALESMAN—15 years' experience in mechanical line, desires connection with some reliable firm. Box N-38, Post-Dispatch.

SALESMAN—Sit. by first-class mill supply salesman; 10 years' experience; best of references. Box B-198, Post-Dispatch. (2)

SALESMAN—Young, educated, experienced man desires real sales work; city or traveling; salary or commission; if your line has merit and you want results, communicate; references or bond. Box N-68, Post-Dispatch.

SHIPPING CLERK—Sit.; and receiving clerk; also good marker; several years' experience; can furnish best references. Box B-82, Post-Dispatch.

SHIPPING CLERK—Sit.; salesman, driver, solicitor of any kind; experienced; best references. F. Armstrong, 3902 Lindell bl. Phone Lindell 3291R.

SHOE CUTTER—Sit. by young married man; experienced; position as night watchman; can give best of references. Box O-49, P.-D.

SODA WATER MAN—Position by an expert. Box N-261, Post-Dispatch.

STEAMFITTER—Sit.; with tools; day or contract. Box T-17, Post-Dispatch.

STENOGRAPHER—Sit. by young man, 18, work of any kind, evenings, Saturday afternoons or Sundays. Box B-183, P.-D.

STENOGRAPHER—Young man wants opportunity to prove value; salary immaterial. Box N-15, Post-Dispatch.

STENOGRAPHER—Sit. by experienced stenographer and general office man. Box N-224, Post-Dispatch.

STENOGRAPHER—Sit. by young man, 18 years; first-class stenographer and accountant; best references. Box N-243, P.-D.

TELEPHONE MAN—Of 12 years' experience, desires a permanent position. Box J-54, Post-Dispatch. (2)

TREE EXPERT—Sit.; scientific and practical training; will take care of your trees. Box N-219, Post-Dispatch.

WAITER—Sit. by competent, middle-aged, strictly sober; references; city or country. W. Mueller, 3523 Olive st.

WALL PAPER HANGER—Sit.; will work roll or job; work guaranteed. 3500 Morgan. Lindell 443.

WATCHMAN—Sit.; or janitor; experienced, sober and handy with tools; speaks English and German; city references. Box Y-200, Post-Dispatch.

WOOD WORKINK MACHINE HAND—First-class; can run molder or any wood-working machine; can do milling work and file saws; references. 1807 Oregon.

YARDMAN—Sit. by elderly man as yardman; also handy at any kind of work. Geo. Dagworthy, 4452 N. B. st., East St. Louis, Ill.

YOUNG MAN—Sit.; 21 years old. Bell phone Colfax 252.

YOUNG MAN—Sit.; fair education; desires clerical position. Call Victor 2942J. (7)

YOUNG MAN—Sit.; wishes typewriting at home. Sidney 4491.

YOUNG MAN—Sit. by high school graduate, age 18; refs. Box B-178, P.-D.

YOUNG MAN—Desires steady position; experienced in dairying and driving; sober and reliable. Box N-6, Post-Dispatch.

YOUNG MAN—Sit.; well educated and experienced; desires position in office of business firm, with opportunity for promotion. Box D-269, Post-Dispatch. (7)

YOUNG MAN—Sit.; 25 years old; experienced in buying foodstuffs; position with house or institution; can give best references. Box T-243, Post-Dispatch.

YOUNG MAN—Sit; bookkeeper, stenographer; has been graduated from a two-year business course; desires employment with chance of advancement. Box N-92, Post-Dispatch.

YOUNG MAN—Sit.; 5 years' experience as salesman; has machine; wants to connect with good house; city and vicinity; would put some money into a good business. Box T-228, Post-Dispatch. (7)

YOUNG MAN—Will pay $14 to person getting him steady job paying $14 per week; has 3 years' experience in machine shop; can drive and has best of reference. Box T-3, Post-Dispatch.

ELECTRICAL SALESMAN.
A hustler, 8 years' operating and construction experience; at liberty July 26. Box B-122, Post-Dispatch.

I WANT SOMETHING TO DO
Am not physically fit for manual labor, understand country banking, real estate and abstracting; have spent a lifetime in these lines; am 61 years old, active, mind clear, neither drink or smoke; can drive an auto. C. W. Chandler, Williamsville, Mo.

## SITUATIONS WANTED—FEMALE

ATTENDANT—Experienced, honest lady would care for invalid; either sex. Box N-260, Post-Dispatch.

ATTENDANT—Sit. by competent woman as invalid's attendant, child's nurse or maid. Olive 5844.

BILL CLERK—Sit.; first-class reference; 4 years' experience. Box N-4, Post-Dis.

CASHIER—Sit. by lady, or as collector; best references. 1625 O'Fallon.

CASHIER—Sit. by experienced young lady in hotel, cigar stand or restaurant. Box N-19, Post-Dispatch.

CASHIER—Sit. by experienced; can also operate switchboard and do clerical work. Central 9024L.

CASHIER—Sit. by experienced, neat-appearing young lady, with hotel and restaurant reference; would leave city. Box N-250, Post-Dispatch.

CHAMBERMAID—Sit. by colored; wants work of any kind. 3947 Finney.

CLERK—Sit. by typewriter as clerk or assistant to doctor. Box K-170, Post-Dis.

COMPANION—Bright, capable young lady, wishes position with refined lady as companion, secretary and designer; best references. Box J-40, Post-Dispatch.

COOK—Sit.; and general housework; best references. 6146 Minerva.

COOK—Sit. by experienced; references. 4298A Maffitt.

COOK—Sit. by colored woman; city references. Bomont 1169; call Katie.

COOK—Sit. by experienced; and second girl; references. Box O-35, Post-Dis.

COOK—Sit. by first-class colored Southern cook, or general housework. 2607 Walnut.

COOK—Sit. by colored girl as cook or laundress; best references. Lindell 4317W. (7)

COOK—Sit.; or general housework; colored. Bomont 752; references.

COOK—Sit.; plain cook or general housework; German; reference. Bomont 761R.

COOK—Sit. by colored woman to cook or do housework; references. Call Bomont 2130, Catherine.

COOK—Sit.; in private family; can give good references; I am out of employment and have no home. Box B-91, Post-Dispatch.

COOK—Sit. by colored Southern, or housework; city or suburbs. 4442 St. Ferdinand, Lindell 3432. (1)

COOK—Sit.; first-class, colored; first-class references. Call or write 6228 Wells av.; short order or private.

COOK—Sit. by first-class colored; willing to help with washing; references. Lindell 3562.

COOK—Sit. by refined middle-aged lady, No. cook in first-class home only; no objections to children. 2210 S. 7th st.

COOK—Sit. by German girl, good cook or general housework. 804 N. King's highway; Forest 2821W.

COOK—Sit. by neat colored girl; cook or housework, or go out by day; bundles to bring home. Call Lindell 3730.

COOK—Sit. by first-class colored; hotel, boarding house or private family. Lindell 4433.

COOK—Sit.; young woman, 35 years of age, white; wants position as cook; no other work. Box T-198, Post-Dis.

COOK—White, experienced; cooking and help with housework; wages $25; small family; state reference and salary. Box N-165, P.-D.

COOK—Sit. by Southern-raised, middle-aged colored woman; reference. Ann, Bomont 1577.

COPYIST—Sit. by capable young girl. Box Y-178, Post-Dispatch.

DENTIST'S ASSISTANT—Experienced and capable young lady to assist in laboratory and office; best reference. Forest 2061W.

DENTIST ASSISTANT—Sit. by experienced, capable young lady; to assist in laboratory and office; best references. Box O-24, Post-Dispatch.

DRESSMAKER—Also tailor, first-class, wishes work. Miss Rose, Forest 39[illegible]

DRESSMAKER—Sit.; first-class; by day; very reasonable; good references. Bentor[illegible]

DRESSMAKER—Sit.; experienced. Call Lindell 3458R. Mrs. Hayden.

DRESSMAKER—Sit.; sewing at home; hand sewing, smocking; city references. 4408 Delmar bl.

DRESSMAKER—Sit. by good; work at home or in families; references. [illegible] Paris Co.

## SITUATIONS WANTED—FEMALE

[illegible]

## SITUATIONS WANTED—FEMALE

YOUNG COUPLE—Sit.; German; want place in private family; man as houseman; wife for general housework; references. 1845 Menard.

YOUNG GIRL—Sit.; German and English; in small family, look after children and help about house. 7421 Tennessee.

YOUNG LADY—Would like circulars to address at home. Box O-9, Post-Dispatch.

YOUNG LADY—Sit. to assist with housework. Address E. Reis, Affton, Mo.

YOUNG LADY—Sit. by neat, accurate, experienced young lady; moderate salary. Call Grand 4421W.

YOUNG LADY—Wishes employment; will assist as maid or housekeeper for room and board. Box N-127, Post-Dispatch.

# HELP WANTED

*Solid agate, 10c line, except agents, salesmen, canvassers, solicitors, mail orders 15c line, minimum, 2 lines.*

## MALE

AUTOMOBILE REPAIR MAN—First-class only. Sommers Auto Co., 3910 Washington av.

BAKER—Good bread baker for near country town; call immediately. 3727 Texas av.

BAKER—Secondhand, on bread and rolls. Bennett, 203 N. Kirkwood rd., Kirkwood, Mo. (cl)

BOOKKEEPER—Young man as assistant and P. and L. clerk; state age, experience and salary expected. Box N-29, Post-Dispatch.

BOOKKEEPER—Small set of books and office work; insurance; $15 per week. Post-office box 772. (c)

BOOKKEEPER—Sit.; office man, competent, reliable, wide wholesale experience, now employed, would take full charge of fair-sized office paying at least $150 per month. Box B-74, Post-Dispatch.

BOY—To help about grocery. Call Sunday morning, before 9 o'clock, 1617 S. 39th st.

BOY—To work on vegetable wagon, board at place. Apply 5210 Terry.

[illegible]

## COLLECTOR WANTED

[illegible]

HARNESS CUTTERS, HARNESS MAKERS & FITTERS, HAND STITCHERS, MACHINE OPERATORS, On Campbell & Union Sewing Machines. We want 1200 men at once. Good wages and working conditions. Strictly open shop. The PERKINS CAMPBELL CO., Cincinnati, O. (c100)

[illegible]

LABORERS — Apply foot of Utah street. (cl)

[illegible]

## HELP WANTED—MALE

MULTIGRAPH OPERATOR — Experienced young man, able to take charge of printing department; state experience and salary expected. Box A-6, Post-Dispatch.

ORGANIZERS—In Illinois; for good fraternal order paying sick, accident and death benefits. Write F. O. O., Box 16, Sesser, Ill.

PAPER HANGERS—First-class; come ready for work Monday morning, 7 o'clock. 2636 Olive st. (c)

PAPERHANGERS—First-class, come ready for work, Monday, 7 a. m. 2636 Olive st. (7)

PAPER HANGER—Frequent realty work; 15c roll for material and labor; extra sometimes; references. Kinloch phone. Box N-27, Post-Dispatch.

PASTEBOY—Call 2419 N. Vandeventer, Monday, 7 a. m.

PHOTOGRAPH OPERATOR—And caller. Glen School, 1007 Chestnut st.

PLUMBER—Nonunion, registered, for jobbing work. 2738 Semple. (c)

PLUMBER—Wants repairs from property owners; steam, gasfitting, furnace, coils. 2621 Belleglade.

PORTER—Experienced, white man. Marx and Jones, 316 N. 8th st.

PRESSMAN—Good; one who can take charge; would prefer one who has some money to take stock; a good thing for a good man. Box J-46, Post-Dispatch.

SHOVELERS—5; $2; at 8200 N. Broadway, at 6:30 Monday. Ed Keary.

SHOVELERS—10, real, 6800 Waterman av.; $2, 9 hours. Murphy & Smith. (c)

SHOVELERS—Lafayette and Spring; Monday morning. M. Seterer.

SHOVELERS—Hodiamont and North Market, 8th and Chestnut; $2 day. Jacob Schaefer, wreckers.

SHOW CARD WRITER Wtd.—Bring samples, Monday, 8 to 12. Evans, 509 N. Broadway.

SHOEMAKER—Standard wages. Call Monday morning, 112 N. Broadway.

SHOVELERS—Four, at Lillian and Thrush, Monday morning, July 4, Elmer Clark. (c)

STENOGRAPHER—Young man; must have good address and references; man of about 25 years and with machinery experience preferred. Box Y-22, Post-Dispatch.

STENOGRAPHER—Man or woman, to work out tuition for academic collegiate law or domestic science course. Phone Lindell 3088. College of Liberal Arts, 3606 Delmar bl. (cl)

STOCK ROUTE—Soda and mineral water wagon. Box Y-107, Post-Dispatch. (c)

TEAMSTERS—Apply Monday morning, rear 4022 Easton. Jacob Schaefer Wrecking Co.

TIE MAKERS—Experienced; at once. Hodgen Bates, 5072 Ridge av.

WOOD WORKER—First-class; for custom wagon shop; must be good on automobile body work. Box Y-35, Post-Dis. (c)

WRECKERS—50; Broadway and Locust; best wages; good men. Jacob Schaefer Wrecking Co.

YOUNG BOY—With some experience in small bakery. 2306 S 3d st.

YOUNG MAN—With 2 or 3 years' experience in auto shop. 2302 Lawton.

YOUNG MEN—Solicitors; experience unnecessary. Call Sunday before 9, Monday any time, 4250 Ashland av.

YOUNG MEN—Several, who would like to travel; experience unnecessary. Call 8 N. 10th st. (1)

### Wanted—Freight Car Carpenters

And repairers; steady work; apply foot of Utah st. (cl)

### EX. HANDLE GRINDER

Only steady, sober man need apply. 6th and Spruce sts. (c)

## SALESMEN WANTED

SALESMEN—Men to sell ornamental stock. First National Nurseries, Rochester, N. Y.

SALESMEN—Make $60 weekly selling punchboards. Churchill & Bray, Chillicothe, Mo.

SALESMAN—Mail dime, best 4-in-1 invention; postpaid; particulars. Tracy, 3532 Market st.

SALESMEN—Traveling, to represent on the road our line of trousers. Supreme Pants Co., 4th floor, 803 Washington. (c)

SALESMAN—Fine proposition for side line; city acquaintance; reference required. Box N-11, Post-Dispatch.

SALESMAN—Something new; nothing like it on market; sure thing; no samples to carry. Box Y-173, Post-Dispatch.

SALESMEN—Traveling salesmen to handle attractive side line. Open Monday Morning. 2070 Railway Exchange.

SALESMAN—Poultry and egg; call Tuesday morning after 10. Parkway Commission Co., 111 N. Channing.

SALESMEN—Security; who can produce. Call Monday and Tuesday, Maryland Hotel; ask for Mr. Trible.

SALESMEN—Acquainted with grocery trade; large demand; liberal commission; pocket sample. Wirth Salesbook Co., Chicago.

SALESMEN—Manufacturer wants traveling salesmen on commission. Box 2328, Litchfield, Ill.

SALESMEN—Limited number; using ordinary intelligence; earn good salary. Apply 1110 Syndicate Trust Bldg. (c53x)

SALESMEN—Automobile accessories; must be experienced and know city trade. 701 Locust st., 3d floor. (c)

SALESMEN—Experienced tea and coffee men; also branch managers; new firm. Box B-78, Post-Dispatch.

SALESMEN—High-grade side line; no samples to carry; exclusive territory. A. Ment, 20 E. Pearl st., Cincinnati, O.

SALESMEN—$2 to $3 easily earned selling a serviceable article on easy terms; no money at time of order or delivery. Call after 2 p. m. Mr. Logan, 2721 Adams st. (c2)

SALESMEN—Agents, high-grade commodity; commission 140 per cent; St. Louis exclusive to right party; chance of a lifetime. H. La Cure & Co., 215 W. 68th st., Chicago.

SALESMEN—Clear $60 and up weekly selling animated show window attraction bulletins; new, quick, positive seller. Ever Ready Attraction System, Chicago.

SALESMEN—Make $375 monthly demonstrating 8-foot outdoor electric sign, $45; worth $150; exclusive territory. Free sample. Flashtric Sign Works, Chicago.

SALESMAN—Energetic salesman to visit schools; $100 salary and liberal commission. R. O. Evans & Co., 1104 Wabash av., Chicago.

SALESMAN—Live young man to work small towns and country; by commercial college in Illinois; good chance; salary and commission. Write G. R. Caspar, Mt. Vernon, Ill.

SALESMAN—Unexcelled specialty proposition; commission contract; $35 weekly for expenses. Continental Jewelry Co., 45-27 Continental Bldg., Cleveland, O.

SALESMEN—3 new specialties; sell to all merchants; $75 weekly; commission daily. Kahn Mfg. Co., 208 Hall Bldg., Kansas City, Mo. (99)

[illegible]

## SALESMEN WANTED

SALESMEN—Apply 6211 Etzel av. (c)

SALESMEN—Sells in every town; small samples; strong selling points; patented specialty; old established concern, rated $100,000, big commission; payable weekly. E. L. Cannon, Cleveland, O.

SALESMAN—Capable specialty man for Missouri; staple line, on new and exceptional terms; vacancy now; attractive commission contract; $35 weekly for expenses. Miles F. Bixler Co., 151, 27 Carlin Bldg., Cleveland, O.

SALESMEN—Live, hustling, Missouri and adjacent states; 20 per cent commission; exclusive territory; finest quality, lowest prices; fastest selling merchandise. Union Biscuit and Candy Co., Kenton, O.

SALESMAN—As a side line you can add a nice sum to your income by placing our tailoring books with country merchants; nothing to carry, nothing to sell. Call or write. 201 Benoist Bldg.

SALESMEN—Manufacturers want canvassers for fast selling household device; big money; every home uses one to four; write quick for particulars. The Coutas Co., Syracuse, N. Y.

SALESMEN—With advertising experience to sell our big line of metal and paraffined signs; we meet competitive prices; big commission for energetic workers; over 50 years in business. The Winters Co., Springfield, O.

SALESMEN—We manufacture brand new specialty; 11,000 merchants bought last 30 days; 25,000 will be sold next 30 days; good territory open for live wires; write today. The Minimax Factories, Chicago.

SALESMEN—The easy selling side line is our 10c and 15c hosiery; sold direct to retail dealers at low prices and all freight paid. Goodone Hosiery Mills, Kansas City, Mo. (99)

SALESMEN—Calling on men's wear buyers, Arkansas and Oklahoma, to take condensed side line of well-known cloth caps on commission. Leon Sable, 14 Washington pl., New York City. (c)

SALESMEN—Two or 3, first-class, clean-cut young men on straight commission proposition, selling auto. inst. water heaters; we furnish car fare to and from the office. Mr. Ewing, 1017 Olive st., 5th floor, between 8 and 9 a. m. and 4 and 4:30 p. m. (c8)

SALESMAN—Experienced specialty, of high moral character and hustling qualities, to travel in Iowa; one having experience in teaching preferred; salary and commission; references exchanged. American Educational Society, 825 Locust st. (c3)

SALESMAN—In local territory, to carry soda fountain specialty, champagne-mist, as side line; or resident agent; on commission; ready seller and a good repeater. Address at once, The Champagne-Mist Co., 135 E. Spring st., Columbus, O.

SALESMEN—To handle side line of hotel and laundry paper supplies; men with experience in paper goods preferred; large orders; commission contract; we furnish samples, etc.; state experience. Waks Manufacturing Co., Cincinnati, O.

SALESMEN—All retailers; absolutely new; all territory vacant; convincing talkers, experienced or otherwise, make from $15 to $50 daily; address quick, giving age, experience, present occupation, territory wanted. E. L. Weidner, Iowa City, Io.

SALESMEN—Limited number, to handle good, money-making proposition; liberal commission; men with sales ability preferred. Call between 8 and 9:30 a. m. and between 4 and 5 p. m. 414 Missouri av., East St. Louis. (c)

SALESMAN—To sell complete, reliable line raincoats and auto coats to merchants, side line, for immediate and fall delivery; liberal commission and proposition; state territory; lines carried, references and when starting. Amoscon Mfg. Co., Chicago.

SALESMEN—Two, live, for Missouri, by well-rated manufacturing concern, to sell merchants greatest specialty of the day; $300 to $500 per month; commissions paid weekly; state experience. H. A. Taylor, Station C, Cleveland, O.

SALESMAN—We will consider applications for five specialty salesmen to sell the Protectograph System of check protection in Missouri, Illinois and Kentucky. Apply Tuesday after 9 a. m., G. W. Todd & Co., 810 Chestnut st. (cl)

SALESMEN—$200 a month and expenses; only first-class man wanted; give full particulars regarding present and former employment; state what lines handled; state age; no application considered without full information; all replies confidential. Box E-235, Post-Dispatch. (c)

SALESMAN—To represent New York house, manufacturing ladies' neckwear, on straight commission basis; applicant must have following among the trade; state territory you cover and references in first letter. Neckwear, P. O. Box 206, Madison Square, New York. (c)

SALESMEN—Experience unnecessary; easy work, big pay; write now for large list of openings offering opportunities to earn from $100 to $500 a month while you learn. Address nearest office, Dept. 349 National Salesmen's Training Association, Chicago, New York, San Francisco.

SALESMAN—Intelligent, aggressive young man, good appearance, to call on city grocers; some sales experience preferred, but not absolutely necessary; to one willing to learn line and make good, permanent position with large manufacturer, call 2 to 5 p. m., July 6, room 717 Victoria Bldg. (c)

SALESMEN—Pocket side line; new, live proposition; all merchants in towns of 100,000 and under want it; pays $5 commission on each sale; no collecting, no risk to merchant; we take back unsold goods; easiest, biggest paying side line ever offered. Canfield Mfg. Co., 208 Sigel st., Chicago.

SALESMEN—To sell advertising cigar deal; most liberal factory deal ever offered on 5c cigar; highest quality; men traveling Missouri and Illinois, calling on merchants to sell side line; every merchant shown buys and will repeat every 30 days. Box B-97, Post-Dispatch.

SALESMEN—High-grade side-line salesmen, now calling on hardware and implement trade in all small and large country towns; good opportunity to make big money and in 90 days develop into a position paying $300 per month. 2203 Sycamore st., Dept. M., Milwaukee, Wis.

SALESMAN—For advertising service to all classes of business men; Chicago corporation wants clean-cut man with good sales record and ability to intelligently discuss customers' selling and advertising problems; commission contract with weekly advances. Adv. Mgr., 2400 Jackson bl., Chicago.

SALESMAN—Experienced shoe salesman with established trade, to sell strong specialty line of ladies' medium-priced welts and McKays in Mo., Ill., Kan., Io., Neb., N. & W. Texas and Ok. Write fully, giving references. The Cahill Shoe Co., Cincinnati, O. (c98)

SALESMEN—To sell groceries, paints, lubricating oils, to farmers, ranchmen and other consumers, at wholesale; profitable, steady, desirable; satisfaction guaranteed; 40 years in business; write for particulars. Lovern & Brown Co., 1707 S. State, Chicago. (c99)

SALESMEN—College students, last week selling livestock encyclopedia, earned $7 per day, many being better than $100 per [illegible]

[illegible]

## SALESMEN WANTED

SALESMEN—Limited number of high-class salesmen to carry exclusively our line of bank supplies and advertising specialties in protected territory. Bankers Supply Co., Iowa City, Io.

CARPENTER—Builder; screens, alterations and repairing a specialty; city or country; estimates free; references. Daniels, 1700 Marcus av., Forest 1531R.

CIGAR SALESMAN—For Missouri, Indiana and Illinois; references and bond required; must be of good character and habits; none others need apply. State all information in first letter. A. Krogman, Manager, S. E. Cor. Pearl and Race sts., Cincinnati, O.

CITY SALESMAN—Call personally. Champ Spring Co., 21st and Chouteau; Tuesday morning, ask for Mr. Beshop. (cl)

MAN—Mercantile agency man; state experience. Box N-272, Post-Dispatch.

RESIDENT REPRESENTATIVE—To sell to consumers and jobbers "Public Service" individual paper towels, cut, folded and interleaved by patented process, dispensed from white, enameled, locked cabinets; a high-grade specialty man acquainted with hotel, restaurant, saloon, disinfectant and janitor supply trade, and with purchasing agents of large corporations, municipalities, etc., preferred; surety bond required. Apply in writing, giving full data of age, past experience and references. National Paper Products Co., Carthage, New York.

SELL the most attractive sign; exclusive territory; 94 letter sample mailed, 12c. Convex Changeable Signs, 162 Dearborn, Chicago.

ST. LOUIS factory that is increasing its business needs two traveling men who can invest $500 in the business; must be sober, honest and hustlers; good salary and expenses. Call 100 S. Commercial st.

SOLICITING SALESMEN—McArthur, 711 Merchants-Laclede Bldg. (c16)

SOLICITING SALESMAN—Experienced man convincing talker, Mason or Odd Fellow, in good standing, insurance or bond salesman preferred; territory protected; reference required. Fraternity Pub. Co., 36 Bromfield st., Boston, Mass.

### SALESMAN.

High-grade, intelligent men for wholesale and retail grocery line. Apply with references at 3913A West Belle pl., Sunday, between 10 and 2. (c)

### DISTRICE MANAGERS

For Missouri and Central Illinois fields on 83 1-3 per cent commission basis; also one city and traveling salesman; must furnish A1 references and be able to furnish surety bond. Box Y-191, Post-Dispatch. (c)

### 3 SALESMEN

Good salary and commission for hustlers; married men, over 27 years of age. JEWEL TEA CO., 3400 Lindell. (cl)

## AGENTS WANTED

AGENTS—For metal polish; profits 50-50. 3037 West Belle.

AGENTS—New proposition. Rosell Studio, 720 Olive st. (c52)

AGENTS—Learn about the profits made supplying perfumes to families. Address Leffler & Co., Indianapolis, Ind. (99)

AGENTS—To make small investment and job Loesch Bitters and liquors and territory will be given. Box Y-108, Post-Dis. (c)

AGENTS—To sell help-a-phones; latest telephone devise to aid hearing. Goddard Specialty Co., 3814 Flora, K. C. Mo.

AGENTS—We buy, sell, exchange goods; something new daily. National Agents' Exchange, Holland Bldg. (c7)

AGENTS—Window lettering business; we start you free. Stalbrite Co., Dept. 5, L. I. City, N. Y.

AGENTS—Ladies to sell Secret of Beauty; sample box, 25c. Mrs. Lottie Fitch, Jefferson City, Mo.

AGENTS—The money is yours if you grab this opportunity; write us at once for complete details. H. G. Brazil, Weston, Col.

AGENCY Wtd.—With no territory restrictions; good patented article. Box N-272, Post-Dispatch.

AGENTS—Send your name today. You will be glad you did. Agents' Service, Herald Bldg., Joliet, Ill.

AGENTS—Genuine leaf gold letters; sample, particulars, 10c. Wagner, 324E 125th st., New York.

AGENTS—Grasp the opportunity absolutely new; sells at sight; large profit; carry 100 in pocket, sample 15c. 2802 S. Broadway.

AGENTS—Try our free sample; a postal brings it; you will be interested. N-I Mfg. Co., 3505 Gravois av., St. Louis, Mo.

AGENTS — LIVE SELLING HOUSE-TO-HOUSE PROPOSITION. APPLY ALL WEEK, 2017 RAILWAY EXCHANGE BLDG.

AGENTS—We want you to get in touch with us at once; big profit making proposition; write Smith Supply Co., Moline, Kan.

AGENTS—Get in on some of the profits; we will show you how to be independent; write at once for all particulars. Bayou City Supply Co., 418 Rusk av., Houston, Tex.

AGENTS—Be a successful agent; we will teach you how and show you how to increase your income; big profits. Write Frank Camp, Box 35, Forest City, Ill.

AGENTS—We have the proposition for which you have been waiting, new atricle; household necessity; big profits. Home Supply Co., 928 2nd av., Rockford, Ill.

AGENTS—Just out, a new gas mantle, guaranteed; not sold in stores; exclusive territory to reliable parties; write at once. Northern Manufacturing Co., Canton, O.

AGENTS—Write at once for particulars of greatest money making proposition ever offered agents; it will pay you. Wm. C. Chesbro, 2811 Francis st., St. Joseph, Mo.

AGENTS—Here is a money getter; ideal ironing board clips; latest out; no tacks, no pins, no sewing. Address Ideal Mfg. Co., 2018 Miami st., Dept. D. South Bend, Ind.

AGENTS—$80 monthly and expenses to travel; distribute samples and take orders, or appoint agents; permanent. Jap-American Co., Chicago.

AGENTS—I have a position for 3 hustlers, good salary and commission. Call northwest corner Marcus and Ashland avs. Mr. Campbell.

AGENTS—I will pay any honest man up to $50 monthly for part of spare time; no canvassing; no capital; write today. Voorhies, Desk 95, Omaha, Neb.

AGENTS—Take no agency until getting our plans and samples; write or call. Hopfinger & Roth Co., 217 N. 2d st., St. Louis, Mo. (c99)

AGENTS—Big money; entirely new proposition; no experience needed; spare time at first. Complete particulars free. A. Foster Co., 608 4th st., E. Cullman, Ala.

AGENTS—Both sexes; we manufacture and control fastest selling household article ever invented; exclusive territory. Connolly, 123 Liberty st., New York.

AGENTS—Make big money selling our summer specialties; best repeaters on market; exclusive territory; selling outfits furnished. [illegible] Mfg. Co., 1413 2d st., Cincinnati, O.

[illegible]

## AGENTS WANTED

AGENTS—$2 to $10 profit daily, selling our new household article, $2.50 premium with each $1.98 sale makes quick profits. West Huntsville Specialty Co., Dept. D, Huntsville, Ala.

AGENTS—Fast-selling specialty used by everyone; splendid profits; experience not essential; write for our proposition. Twain Specialty Co., box 204C, Hannibal, Mo.

AGENTS—Housewives buy Klondike ice sheets on sight; the only real ice-saver; saves half your ice; big profits; exclusive territory. Send 10 cents for this money getter. Rosenstein, Gay Bldg. (c2)

AGENTS—Make and sell your own goods; formulas by expert chemists; manufacturing processes and trade secrets. Formula catalogue for stamp. Ray, Mystic Co., Washington, D. C. (99)

AGENTS—Men and women; German Emperor a substitute; real emperor lives in U. S.; sensational; everybody buys; sample copies 10c; 100 per cent profit. Victoria Press, Chicago.

AGENTS—Make big money and become sales manager for our goods; fast office seller; fine profits; particulars and sample free. One Dip Pen Co., 668 Daily Record, Baltimore, Md.

AGENTS—Extra money, $10 or $20 per week to any employed person without interfering with regular work; no selling; no canvassing; positively no investment. Pierce Co., 910 W. Lake st., Chicago.

AGENTS Wtd.—Make $40 to $50 a week; we guarantee this household article to sell 8 times out of every 10 times shown; particulars free. Donovan-Reed Mfg. Co., 825 West Eleventh st., Oklahoma City, O.

AGENTS—Responsible manufacturer desires placing valuable agency, sure repeater, permanent income, business builder, easy, no competition, protected territory guaranteed. Perfection Co., 13 W. 31st, New York.

AGENTS—Anyone make $10 to $25 weekly devoting few hours daily writing and copying our letters; stamped addressed envelope for answer. Moore Transcript Co., 358 W. Madison, Chicago.

AGENTS—Sell household specialties from factory to user direct at saving prices; sure sales, good profits; write for catalogue. Midwest Distributing Co., Packers Station, Box 356, Kansas City, Kan.

AGENTS—Make 500 per cent profit selling "Novelty Sign Cards;" merchants buy 10 to 100 on sight; 800 varieties; catalogue free. Sullivan Co., 1234 Van Buren st., Chicago, Ill.

AGENTS—Want a business of your own? Investigate "The Mail Order Business;" red-hot advice of 10 experienced mail-order men; brass tack facts; free circular. Rabe, 1424 Rosemont av., Chicago, Ill.

AGENTS—Every housewife wants our new practical and fast selling specialties, samples and catalogue free. B. C. Argust Co., Dept 1, 2240 Mullanphy st., St. Louis, Mo.

AGENTS—Field unlimited for this rapid seller; agents can get rich with it; everyone needs it; nine out of ten will buy. The wise agents will send for particulars. Redcay Co., Box 3-A, Walnut Bottom, Pa.

AGENTS—99,000,000 people in the United States; I must reach all of them; need honest representatives each state; no canvassing. Write L. H. Modra, 24 E. 21st st., New York.

AGENTS—Reliable men and women in all towns of 1000 and over to sell our high-grade goods; attractive premiums given free, highest commission paid. Ideal Tea & Coffee Co., 1244 S. Broadway, St. Louis.

AGENTS—If salary of $85 per month and expenses interests, write for position to manage business in this locality. Espanola Co., Dept. 151, Yale Bldg., West 63d, Chicago.

AGENTS—We have the proposition that will make you sit up and take notice; the money is all yours; write quick. Luella Supply Co., 3025 Wentworth av., Chicago, Ill.

AGENTS—Write for sample Holladay's new waterproof shoe polish; all colors; retails 10c and 25c; 100 per cent profit; quick sales. Holladay, 238 West 30th st., New York.

AGENTS—$25 a week for 2 hours' work a day; a brand new hosiery proposition that beats them all; write for terms and free samples if you mean business. Guaranteed Hosiery Co., 7336 Wayne Bldg., Dayton, O.

AGENTS—To advertise our goods by distributing free samples to consumer; 90 cents an hour; write for full particulars. Favori Products, 6036 Wayne Bldg., Dayton, O.

AGENTS—208 per cent profit; wonderful little article; sells like wildfire; can be carried in pocket; write at once for free sample. H. Mathews, 5836 Finch av., Dayton, O.

AGENTS—Mail dealers; get your money in the Mail Order Mint; your lack of knowledge will be your ruin; information free. Ad. Peter Hanson Publishing Co., 2226 Bowditch st., Davenport, Io.

AGENTS—Strike now; absolutely new seller; unlimited field; sure repeat orders; 100 per cent profits; nine out of ten buy; don't wait; get in today; full particulars free. Address Douglas W. Ligon, Winchester, Ill.

AGENTS—$10 daily refinishing chandeliers, brass beds, etc., by new method; producing amazing results; no capital or experience necessary; write for information. Gunmetal Co., Dept. 36, Decatur, Ill.

AGENTS—New, sensational big money maker; handsome changeable signs in gold frame; 10c, sells 35c; every merchant buys; sample free. Peoples Portrait, Dept. X, Chicago.

AGENTS—Start a business at home; I did; free particulars tell how; I'll start you; no canvassing; it's interesting and profitable. Turney A. Brown Co., Dept. 3, 819 Myrtle av., Albany, N. Y.

AGENTS—In vacant territory; great Queen Broom-Brush, and Winner line brushes; very strong producing line, if real opportunity desired; write Warren Bush Co., Cincinnati, O.

AGENTS—Everywhere, male or female, to introduce a high-grade specialty into every home; big profits; write today. Kendall Supply Co., Dept. 3, 294 Troutman st., Brooklyn, N. Y.

AGENTS—Bright, able man, to organize sales force; salary unlimited; also 10 salesmen of neat appearance; fine, clean, paying proposition. See manager, 6608 Delmar, St. Louis.

AGENTS—Start a mail order business at home in spare time and double your income. Postal brings interesting and profitable literature. Doty & White, 107 State st., Rochester, N. Y., Dept. 17.

AGENTS—Would you be satisfied to take in $6 a day? Write at once for our new proposition; territory going fast; don't miss this chance. Benson Distributing Co., 191 Main st., Greenfield, Mass.

AGENTS—$5 daily guaranteed hustler in each territory, calling on automobile owners introducing Orolo guaranteed carbon remover; territory distributers also wanted. Orolo Mfg. Co., Louisville, Ky.

AGENTS—3000 valuable formulas and trade [illegible]

[illegible]

## AGENTS WANTED

AGENTS—To sell staple article to retail dry goods and fancy goods stores; only American-made article to take place of foreign goods not obtainable; bright young men and women can make money. Samples free. Easy to handle. Address Profitable, Box 9-L, Flatiron Bldg., New York.

AGENTS—Kentucky distillery wants experienced local representative outside of St. Louis on commission to handle their brand of straight Kentucky whisky; adopted by U. S. Government; big money; write at once for territory. Woodland Co., Warehouse No. 13, Covington, Ky.

AGENTS—$10-$15 weekly addressing, mailing circulars for mail order houses in spare time; assortment of circulars, instruction 10c; your name on our agents list one year and receive hundreds of propositions from firms throughout the United States. Martin's Agency Bureau, Dept. 2, Wellington, O. (c99)

AGENTS—Representatives wanted; exclusive territory; new invention guaranteed by reputable corporation; saving 25 per cent to gasoline users or money refunded; automobile, motorboat, stationary engine owners buy at first offering; territory going quickly. Gas Saver Sales Co., 1790 Broadway, New York.

AGENTS—"Little Gem" automatic gas lighters meet instantaneous sale; newest agents' article; over 150 per cent profit; get busy now; postal brings valuable proposition. Automatic Gas Appliance Co. (Inc.), 1 Union Square, New York. (c99)

AGENTS—Don't waste your time with one little article concerns; get in touch with us; we manufacture 540 high-grade household necessities; big sample case and everything complete for you to start, free; write quick for particulars. American Mfg. Co., Dept. 269, Fremont, O.

AGENTS—Automatic automobile lock for Ford cars; agents wanted (Ford owners preferred); locks instantly; defies meddlers; two screws attach it in a twinkling; 4 sales daily pay you $30 a week; write for details. Clark Lock Co., 521 Smith Bldg., Providence, R. I. (c)

AGENTS—Listen! Can you sell gasoline at 1 cent per gallon? If so, sell Gaso-Tonic; gives 40 per cent more gasoline mileage; eliminates carbon; auto owners grabbing it; $10 a day easy. Hurley made $25 first day; act quick, man; details free. White Mfg. Co., Dept. 31, Cincinnati, O.

AGENTS—A one-cent post card will put you in touch with an $80 a week proposition selling aluminum utensils and specialties direct to the consumer. Don't let one cent stand between you and prosperity. Div. 4010 American Aluminum Mfg Co., Lemont, Ill.

AGENTS—Wonderful summer seller; 300-candle power out door lamp and safety coal oil lantern; brighter than electricity; for motor boats, campers, summer cottages; show men, farmers, everybody; write quick for home territory and free sample. Kerosafe Lamp Co., 5436 White Bldg., Dayton, O.

AGENTS—We start you in business, furnishing everything; men and women; $30 to $200 weekly operating our "New System Specialty Candy Factories" home, anywhere; no canvassing; opportunity lifetime; booklet free. Ragsdale Co., Box A, East Orange, N. J.

AGENTS—Vacuum cleaner salesmen; sweeper and pump type vacuum cleaners direct from our factory without middleman's profit; new model cleaners and household specialties, lowest prices; correspondence solicited from A-vacuum men and those with ability to learn. Hugro Manufacturing Co., Warsaw, Ind.

AGENTS—The most wonderful household invention of this century; the Oxo-Gas producer makes and burns its own gas from coal oil; cheaper to operate than coal, wood or city gas; fits any cook stove or range; no home complete without it; exclusive territory assigned to responsible men. Gloria Light Co., 1102 Washington bl., Chicago, Ill.

AGENTS—Who are sick and tired of soliciting, canvassing and peddling; those who would like to co-operate with me in my profit-sharing mail order business; I will advertise, furnish the printed matter, goods to fill orders and give you one-half the profits; write for particulars. Hazen A. Horton, Desk 28, Tekonsha, Mich.

AGENTS—Extraordinary opportunity; selling newly introduced household necessities; enormous demand; quick, easy, continuous sales; orders repeating automatically; start at once; $30 weekly; success assured; tremendous sales amaze everybody; territory free. Write immediately. Nimmo, Dept. 975, 71 West 106th, New York.

AGENTS—Old substantial manufacturers of products in universal demand want men and women of honesty, ambition and energy to become agents; spare time; immediate income and assured future; big profits; exclusive rights; credit given. Culinary Utilities Dept., Desk 91G, 111 Broadway, New York.

AGENTS—Greatest stunt ever sprung on the American people; you give free gold monogram dinner set, coupon with every sale of "Lucky 'Leven" and our other sensational soap and toilet combinations, $5 to $10 daily easy; crew managers double that; repeat orders galore; world's largest factory backs you; write for appointment. E. M. Davis, president, 869 Davis Bldg., Chicago.

AGENTS—Hello, Bud; get acquainted with me and get rich; I am that famous Wizard, started in business with 25c, made $12,000; you can do it; send 4c in stamps for a 5-day loan of my copyrighted instructions, go right to work, make $35 week without capital; home or travel; honest facts, pleased everybody. Address Cliffe, the Wizard, Canton, O.

AGENTS—$50 weekly; we manufacture the best needle case made; a wonderful seller; 200 to 500 per cent profit; talking unnecessary; our "Trust Scheme" envelopes do the work; general agents can make $100 weekly; particulars free; 25c sample outfit for 10c; buy direct from the factory. Paty Needle Co., 92 Davis sq., W. Somerville, Mass. (c99)

AGENTS—Don't waste time on slow sellers; sell daily necessity; Dr. Hood's Cuticle Soap sells on sight, gives satisfaction; customers eager to buy again; your profit 100 to 500 per cent; write quick for special offers. The Williams Soap Co., Indianapolis, Ind. (This company and its products is distinct from the J. B. Williams Co. of Glastonbury, Conn.)

AGENTS—Gartside's Iron Rust Soap Co., 4054 Lancaster av., Philadelphia, Pa. Gartside's Iron Rust soap (trade mark, print and copyright registered in the U. S. Patent Office) removes iron rust, ink and all unwashable stains from clothing, marble, etc. Good seller, big margins; agents wanted. The original, 25c a tube. Beware of infringements and the penalty for making, selling and using an infringed article. (c99)

AGENTS—Our President uses White Crow Cleaning Cream for shaving; women clean rugs, blankets, laces, clothing, furniture, shades, gloves, white shoes, etc., with same article; contains no grit, caustic or explosive; cannot injure skin or delicate fabrics; removes paint or grease; used every day; new and unworked; attractive circulars; White-Crow Window Cloth dry cleans and polishes windows; no water, oils, powders or muss; light to carry. White-Crow Co., St. Louis, Mo.

AGENTS—LOCAL; TO INTRODUCE THE "PECKO" AUTOMATIC FAN; INSTANTLY APPLIED TO ANY ROCKING CHAIR; OPERATES ENTIRELY THROUGH ROCKING ACTION OF CHAIR, WITHOUT EFFORT; SELLS ON SIGHT; FOR HOUSES, HOTELS, HOSPITALS, ETC.; AGENTS REAPING HARVEST. WRITE AT ONCE FOR TERRITORY AND PARTICULARS. PECKO SALES CO., 3103L GRAYSFERRY RD., PHILADELPHIA, PA.

AGENTS—$1000 per man per county; strange invention startles world; agents amazed; 10 inexperienced men divide $40,000; Korstad, a farmer, did $2200 in 14 days. Schleicher, a minister, $195 first 12 hours. $1200 cold cash made, paid, banked by Stoneman in 30 days, $15,000 to date; a hot or cold running water bath equipment for any home at only $6.50; self-heating; no plumbing or waterworks required; investigate; exclusive sale; credit given; send no money; write letter or postal today. Allen Mfg. Co., 4173 Allen Bldg., Toledo, O.

AGENTS—Send for free sample "Fretnot," enough for one washing; be convinced you can do a whirlwind business; you can clear at least $20 to $100 weekly, according to spare or whole time; we only want live agents and give exclusive territory to men who can produce; you don't have to talk; if she doesn't buy at sight leave a sample; she will be looking for you long before you are able to make the rounds again; free premiums for your customers; our proposition is such a result getter that we can afford to give you all the samples you need; credit given; particulars free. C. Motter & Sons, 3218 Warren av., Chicago.

ACTIVE, permanent agents (men and women), sell Moore self-winding clothes line and reel; only perfected article of kind; line keeps clean and dry, never soils clothes, never gets tangled, easy to put up and take down, winds up automatically; used both indoors and out; every good home a sale at a good profit; general agency opportunity if you make good; send today for agent's book, "Plenty of Sales and Plenty of Profit." Moore Drop Forging Co., Dept. L-0801, Springfield, Mass.

ADVERTISING DISTRIBUTERS—Everywhere; highest wages; no canvassing; please write today. A. Beyler, Plymouth, Ind.

AGENTS WANTED EVERYWHERE.
To sell our goods by mail; clean, reliable business; protected fast-selling merchandise; effective selling plan and large profits; spare or all time; work earns $5 to $50 weekly; instructions free. Expert, 417 Home Bank, Baltimore, Md.

BOYS AND GIRLS—Sell 24 needle books containing 115 of the best made needles at 15 cents each; return $3.00 and receive a beautiful Duz-it-all Automatic Button Camera; the wonder of the age. Write McDonald Supply Co., Lake Forest, Ill.

COPY LETTERS—Persons writing and copying letters make $10 to $25 weekly following directions; stamped envelop for particulars. Brooks Copy Co., 934 Pa. av., Washington, D. C.

HIRE yourself as boss; big corporation will back you in money-making mail order business selling guaranteed goods; start spare time; valuable instructions free. Wm J. Dick, manager, Dept. 4, 20 W. Lake, Chicago.

ICE bills reduced ½; "Kut-Chur Ice Bill" Kloth, guaranteed; regular size 25c postpaid; 100 per cent to agents. Manufactured by Chapman Co., 137 Dwight Bldg., Kansas City, Mo.

LIVE agent's seller; needed in every home, office and factory; sells on sight; a sure repeater; 100 per cent profit; send postal for free particulars. Dept. 1, Charles Supply Co., 5811 Calumet av., Chicago, Ill.

## AGENTS WANTED

I WILL start you in the mail order business, furnish everything if you will handle my goods. Crest Co., 10 Atlantic City, N. J.

"DECALKO" Window Letters; newest invention; enormous profits; samples free. Wadhams, 93 Broadway, Brooklyn, N. Y. (99)

MAKE your envelopes sell goods; win new customers; increase business; particulars and free booklet for business men. Wm. Cook, 80 Maiden Lane, New York.

MANAGER—$5000, with character, integrity; organization and salesmanship ability; qualify and your future in comfort and luxury positively assured. John Perrine, Hartford Bldg., Chicago.

MANUFACTURERS' AGENT—With force of salesmen covering entire State thoroughly, to represent Chicago manufacturer of high-grade household specialty; good commission. Gilmore Mfg. Co., 180 N. Dearborn, Chicago. (c)

MEDALLIONS—800 per cent profit; make up your own goods and be independent; catalogue free. Resag Co., 1203 Randolph st., Chicago. (99)

OPERATE mail order book business; best money-making proposition in mail order field; 300 per cent profit; small outlay; everything furnished; send for descriptive folders. Rollins & Co., Dept. 34, Boston. (c99)

PORTRAIT MEN—Portraits or prints shipped in 24 hours' time. Write for catalogue. Portrait Men's Supply House, 1420 McGee st., Kansas City, Mo. (c99)

SALES MANAGER—New specialty, merchants need it; retails $15, your profit $10.25; no competition; exc. territory; free samples. Sayers Co., 439 Wainwright, St. Louis. (c99)

WE pay $25 weekly salary and expenses for distributing free packages Fowl-Vigor; send stamp for contract. Rhea Co., Parsons, Kan.

$15 MADE first day by 13-year-old boy with Shomescope; woman made $8 first hour; particulars free. Shomescope Mfg. Co., 517 W. 13th st., Kansas City, Mo. (c99)

100 PER CENT profit; sells on sight to home, office and factory; sure repeater; live agents write quick for full particulars. Wallstone Co., Dept. 4, 538 Wabash av., Chicago, Ill.

$10 A DAY PROFITS—Manufacture barley crisps; new California confection; 5c package costs you 1c to make; machine, instructions complete $7.50 prepaid; send 10c for samples. Barley Crisp Co., 1260 Broadway, San Francisco. (c99)

IF you are in the market for a farm, send your name today. Receive offers from owners and agents everywhere. United Realty Association, Joliet, Ill.

SIMPLEX GAS LIGHTER.
Lights gas instantly; cannot get out of order; does away with matches; is the cheapest and best gas lighter on the market; 15c postpaid. Bauisir Supply House, Wantagh, N. Y.

### MAKE SOFT DRINKS

Experience unnecessary; big demand; immense profits; guaranteed pure food; no money required; exclusive agency to right party; details free. Federal Products Ass'n., Covington, Ky. (c99)

## LADY AGENTS

AGENTS—Take no agency until getting our plans and samples; write or call. Hopfinger & Roth Co., 217 N. 2d, St. Louis, Mo. (c99)

AGENTS—12 women for well-paying fashion work at home during spare time; pleasant, profitable; send no money; free booklet. Munro & Co., 457C Gas Bldg., Chicago.

AGENTS—100 per cent profit selling useful specialty, used in homes, hotels, stores and by auto owners; good repeater; sample free. Auburn Specialties Co., Dept. 235, Auburn, N. Y.

AGENTS—Guaranteed salary to trustworthy woman or man, this locality, to distribute hosiery direct mill to wearer; position permanent; no experience; all or spare time. For complete outfit and particulars apply International Mills, Inc., Dept. 1, Norristown, Pa.

ANYONE write and copy our letters; devote few hours daily; $10 to $25 weekly; stamped return envelope for quick reply. Moore Transcript Co., 358 W. Madison, Chicago.

COPY letters, persons who devote two hours daily can make $10 to $25 weekly copying letters at home from our samples, ink or typewriter; stamped envelopes brings particulars. Mutual Copying Co., 1439 W. 12th st., Chicago.

LADIES, make shields at home, $10 per 100; no canvassing required; send stamped addressed envelope for particulars. Eureka Co., Dept. 126D, Kalamazoo, Mich.

LADIES—Sanitary ice-saving blankets sell fast in hot weather; 150 per cent profit; sample to start, 10c; get busy now; write N-I Mfg. Co., 3505 Gravois av., St. Louis, Mo.

LADIES—The big three modern beautifier, Greaseless Beauty Cream, and O K Wrinkle Remover; removes your wrinkles in two minutes. Hutchby Mfg. Co., 1612 N. Jefferson av., St. Louis, Mo. (c7)

LADIES—$25 weekly easy, simple work, no canvassing; evenings at home, fascinating, everything furnished, no experience; don't worry about capital. Boyd C. Brown, Dept. B. 185, Omaha, Neb.

LADY AGENTS—Our brand new pure aluminum sink strainer is causing a commotion among our agents; 3 agents sold 350 in one day; low price sells them; every woman will buy; out lasts 20 tin ones; $10 a day easy; be first in your territory; write quick for sample and large catalog. American Aluminum Mfg. Co., Div. L, 105, Lemont, Ill.

NAMES and addresses wanted by mail order houses; big pay, no canvassing; information for stamp. G. C. Smith, Covington, Tenn.

WOMEN—Do homework, reliable firm; send clergyman's reference or samples, 15c; honestly returned if unsatisfactory. Chambers, 1527 Wood st., Philadelphia.

$15 WEEKLY, spare time at home, addressing, folding advertising matter for large mail order houses; send 10c postage for sample and particulars. Western Novelty Supply Co., Indianapolis.

## CANVASSERS AND SOLICITORS

CANVASSERS—Three good, live canvassers; call Monday morning at 2620 Olive st. (c)

CANVASSERS—Sell curtains, spreads, pictures, vacuum cleaners, etc., from wagons; installments. 1108 Locust. (2)

CANVASSERS—Both sexes, good pay, steady work, good position, call Monday. Bellis, 809 N. Garrison.

CANVASSERS—Take no agency until getting our plans and samples; write or call. Hopfinger & Roth Co., 217 N. 2d, St. Louis, Mo. (c99)

CANVASSERS—A few good, reliable men to sell Dr. Lister's antiseptic fly oil and other specialties; liberal commission. 3122 Pine.

CANVASSERS—Do you want to make $50 weekly; a live household necessity; sell wherever shown. Harvey & Co., 711 Pontiac Bldg., Tuesday. (c)

CANVASSERS—Ten live subscription men to work states of California, Oregon and Washington for Leslie's Weekly and Judge; all expenses paid. Apply 314 Odd Fellows' Bldg. (c1)

COAL SOLICITORS—Three experienced; work on commission. Box O-65, P.-D.

DEMONSTRATORS—For department store work in all towns of more than 10,000 population; can earn from $12 to $40 weekly; experienced saleswomen preferred; write quick, before best locations are assigned. Frank S. Chance & Son, Magnolia Bldg., Indianapolis, Ind.

LADY SOLICITORS—On made-to-order corsets; knowledge of business unnecessary; intelligence and respectability requirements. St. Louis Corset Co., 509 N. Broadway. (c62)

SOLICITORS—Female; experienced, house-to-house; 40 per cent commission; good proposition. Box K-103, Post-Dispatch. (7)

SOLICITORS—Four men; salary and commission; experience not necessary; call after 3 p. m. 408 Fullerton Bldg. Mr. Debs. (c7)

YOUNG MEN—Neat-appearing young men only, to handle my article in and out of St. Louis. Call 4161 Maffitt av.

$30 WEEKLY, evenings at home; everything furnished, no experience, no canvassing; don't worry about capital. Boyd H. Brown, Dept. A, 202 Omaha, Neb.

## PARTNERS WANTED

PARTNER Wtd.—For restaurant. 5703 Easton av.; proprietor sick.

PARTNER Wtd.—In paying saloon; good stand; or will sell outright. Box N-203, Post-Dispatch.

PARTNER Wtd.—Would invest a few hundred dollars, with service; state particulars. Box N-157, Post-Dispatch.

PARTNER Wtd.—Lady with 3-room furnished flat, would like partner in rooming house. 219A N. Channing.

PARTNER Wtd.—In old-established saloon; experience unnecessary; rare opportunity; reason; investigate. 2034 Olive.

PARTNER Wtd.—With some money; wall paper, decorating, upholstering and repairing business. 814 Wainwright.

PARTNER Wtd.—Lady with small capital to manage and act as cashier; small, modern, busy rest room. Box Y-196, Post-Dis.

PARTNER Wtd.—Partner, lady of means preferred to operate hotel and summer resort. 202 Houser bldg.

PARTNER Wtd.—Lady of merit preferred, to operate hotel and summer resort. 202 Houser Bldg.

PARTNER Wtd.—Who can invest some money in good manufacturing business. Box N-87, Post-Dispatch.

PARTNER Wtd.—Invest amount money to open auto garage; own large building. 3820 Page bl.

PARTNER Wtd.—To finance two new ideas for family use; 300 per cent profit. Box O-24, Post-Dispatch.

PARTNER Wtd.—Experienced shoemaker, for repairing and slipper making. 2121 S. 12th st.

PARTNER Wtd.—With $500, in paying business; $3 to $5 a day; investigate this offer. Box O-262, Post-Dispatch.

PARTNER Wtd.—Paying business, established 1905; $100, with services; $50 buys one-half interest. 1706 Union.

PARTNER Wtd.—In an old-established saloon; small place; transfer corner; cheap rent; 2 men can make a nice living at present; $200 will handle proposition; references exchanged. Apply Box N-142, Post-Dis. (c)

## PARTNERS WANTED

PARTNER Wtd.—Established business; big profit; permanent position; $350 required; money secured. Box B-64, Post-Dispatch.

PARTNER Wtd.—A reliable middle-aged lady, some capital, in pleasant, permanent business; city or country. Box N-234, P.-D.

PARTNER Wtd.—Or investor; wonderful invention of a toy, a new doll; small capital; can be patented. Box N-148, Post-Dispatch.

PARTNER Wtd.—Lady who will invest $250 with gentleman; established business; money secured; pleasant, profitable business. Box N-83, Post-Dispatch.

PARTNER Wtd.—Designer and ladies' tailor wants lady with busines ambition and little money to extend established business. Box O-83, Post-Dispatch.

PARTNER Wtd.—With automobile, to travel in country, selling profitable merchandise; excellent proposition; references exchanged. Box K-173, Post-Dispatch. (c)

PARTNER Wtd.—Great opportunity to connect with big paying automobile business; mechanic preferred; good position; references required. Box N-279, Post-Dispatch.

PARTNER Wtd.—In picture business, with few hundred dollars; good proposition for right party; experience unnecessary. Call 2828 Locust.

PARTNER Wtd.—Man with executive ability to buy part interest in manufacturing concern; investment $500 to $1000; big profits assured. Box N-167, Post-Dispatch.

PRINTER—Thoroughly competent printer would like to take charge of small publishing or printing plant (English and German); union; best of references; can invest. Box N-197, Post-Dispatch.

PARTNER Wtd.—With $500, for factory line, experienced road salesman in the sheet metal or kindred line preferred; have established trade; particulars in interview. Box N-171, Post-Dispatch.

PARTNER Wtd.—Will give 50,000 shares oil stock in a genuine independent company that is worth $3,000,000 for $400; this offer good for 3 days. Call at 4421 Page bl.

PARTNER Wtd.—Business man wants reliable woman with few hundred dollars as partner, to manage fine rooming house in West End; must furnish good references. Box B-202, Post-Dispatch.

PARTNER Wtd.—With references, or small amount cash; to manage athletic club; fine chance for party having hall to hold boxing bouts, gymnasium work and club hall. Chas. Kerns, care of Campbell's Cafe, 511 N. Vandeventer.

PARTNER Wtd.—Will sell my half interest in airdome and theater, now showing in airdome, good locaiton, no opposition within a radius of 20 blocks; if you have the cash, this is your chance. Call Lindell 3448R, ask for Lou.

PARTNER Wtd.—With $1200; to take half interest in well-paying office business; must be able to handle correspondence and talk to people; no agents; particulars at interview only; curiosity seekers and agents do not answer. Box N-54, Post-Dispatch.

PARTNER Wtd.—In a live automobile proposition; $1500 required; salary $100 per month and ½ of profits; I am a high-class auto man, have good running, old place; references exchanged. Box B-94, Post-Dispatch.

PARTNER Wtd.—Experienced man, good habits, married, would invest several hundred dollars and services in established paying concern, in or out of city; capable of holding any office or managing position; in reply, state honestly, business and full particulars. Box T-133, Post-Dispatch.

PARTNER Wtd.—Experienced hotel and business woman having several thousand dollars' worth of good furniture in storage wants partner, business woman with $400, to open high-class boarding house or small private family hotel. Address Box J-44, Post-Dispatch.

PARTNER Wtd.—Connection wanted with St. Louis specialty brokerage concern by salesman now on the road, with residence in the city; I can carry my present line and have some prospects in other lines that could be secured; any legitimate rated proposition would receive my attention; an offer is what I desire. Box N-61, Post-Dispatch.

HOW TO LEARN THE ADVERTISING BUSINESS.
Free booklet, written by America's leading advertising man, will be sent to you if interested in this big, paying profession. Good advertising men are always in demand. A limited number of acceptable people will be permitted to receive personal instruction in our two weeks' summer class. Write at once for conditions of membership. Instruction Department, Standard Merchandising Service, Advertising Bldg., Chicago.

## TRADE SCHOOLS AND AGENCIES

WANTED—Names of men, 18 or over, wanting to be railway mail clerks; $75 month; answer immediately. Box J-14, Post-Dis. (99)

LEARN HAIRDRESSING—All branches taught; (no colored). Call or write. Moler, 6th and Chestnut sts. (2)

ARE you dissatisfied with your position or condition? We can help you better both. Particulars free. J. Zenith Pub. Co., St. Paul, Minn.

FREE—Course in How to Write Photoplays; buy our list "Buyers of Photoplays and Stories," information free. Writers Publishing Co., 348 Masonic Bldg., Columbia, Tenn.

GOVERNMENT examinations; thorough instruction, $5; returned if not appointed; particulars free. American Civil Service School, Washington, D. C.

BE A DETECTIVE—Earn $100 to $300 per month; travel over the world. Write Supt. Ludwig, 642 Westover Bldg., Kansas City. (c8)

TRI-CITY BARBER COLLEGE.
Learn the barber trade; tools given; wages paid; electric massage and hydraulic chairs. 811 Market st. (c52)

GOVERNMENT POSITIONS are easy to get. My free booklet Y-169 tells how. Write today—now. Earl Hopkins, Washington, D. C. (c83)

MEN—1000 young, to learn aviation; enroll in Capt. John Berry's Flying Corps; America's champion aeronaut, 8900 Washington. (c99)

WANTED—Immediately, men to prepare for coming railway mail examination; $1500 yearly; trial examination free. P. Ozment, St. Louis. (c56)

STUDENTS—We teach you driving, repairing, overhauling, rebuilding, on all makes of machines and help you to secure good positions. St. Louis Automobile College, 2735 Olive st. (c56)

LADIES—We have good positions for you if you will learn hairdressing, manicuring, facial massage, etc. can qualify in short term; you are sure of success; earn while learning; call or write, Moler College, 810 N. Sixth st. (4)

GOVERNMENT positions in postoffice, railway mail and other branches are good; prepare for "exams" under former U. S. civil service secretary-examiner, booklet G-89 free; write today. Patterson Civil Service School, Rochester, N. Y. (c)

### ENGINEERS, ATTENTION

Licensed men command larger pay; firemen and oilers eligible, prepare for examination now; Old Reliable's method. Box 492, Wellston Station. (c99)

PLANER SUPERINTENDENT Wtd.—At once, and foreman (top salary); veneer cutter, $3.50; mill foreman, $125; millwright, $100; cir filer and sawyer, $100; band filer, $6; engineer, $70; shipping clerk, $100; loaderman, $75; lumber inspector, cabinetmakers, machine men, hoop foreman $100. If you are a sawmill man of any skilled occupation, write Mack's, Little Rock, Ark.

## VOCATIONAL INSTRUCTION

AUTOMOBILE instruction book, driving, repairing, examination questions, only 10c postpaid. Thomas Publishing Co., 803W Glenmore av., Brooklyn, N. Y.

WRITE motion picture plays, $50 each; experience unnecessary; details sent free to beginners. Producers' League, 422 Wainwright, St. Louis. (c99)

## MAIL ORDERS

POSTER stamps, 25 assorted, 10c. Douglas Co., 751 6th av., New York.

LADIES—The O. K. wrinkle remover removes your wrinkles in two minutes; price 25c; sent postpaid anywhere. G. M. Hutchby Co., 1612 N. Jefferson av. (c7)

## HELP WANTED FEMALE

APPRENTICE—For dressmaker. 2635 Chippewa. Victor 2636X. (c)

APPRENTICE—To learn hairdressing. Wisteria Hair Store, 724 Victoria Bldg. (c99)

BASTERS—On skirts. Call Tuesday morning, ready for work. Frelich Suit and Skirt Co., 14th and Locust. (c)

BUSINESS WOMAN—An opportunity is open to a smart, well-bred woman, 24 to 45, for a permanent position in our business; must be quick to learn; $10 to start; Tuesday, 9 to 12. Mr. Furlong, Benoist Bldg., 9th and Pine.

COOK—An experienced English-speaking German. 49 Kingsbury. Forest 7572. (c)

COOK—First-class, colored. Ad. 517 S. 4th st., East St. Louis, Ill.

COOK—White; experienced; must have references; wages $25; just east of Clayton. Telephone Hanley 199.

COOK—Thoroughly experienced, for small family hotel; white or colored; rooms furnished; references required. 5061 Plymouth.

COOK—Competent girl as cook and to assist with 1st-floor work; good wages. 29 Windermere pl.

COOK—Woman; and other work; 2 blocks south from Laclede av.; references. 4962 Parkview pl.

COUPLE—Young, wife to work for room and board of some good home; write to 900 East Main st., Kirkwood, Mo. (c)

DESIGNER—On house dresses; one who can make snappy styles. Box B-83, P.-D.

DINING ROOM MAID—Experienced; private family; references required; call Monday. 3745 Lindell.

GIRL—White; light housework. 3833 Blaine.

GIRL—To assist in housework; small family; go home nights. 4364 Page bl.

GIRL—To fold circulars; must be quick; $3 per week. Apply Tuesday, 1416 N. Sarah.

GIRLS—To learn ladies' tailoring and dressmaking. Ladies' Tailor, 3607C Olive.

GIRL—Experienced, to patch bags on power machine. 1718 Carr st., rear.

## HELP WANTED FEMALE

GIRL—Office girl; one who is experienced in laundry office preferred. Box Y-187, P.-D.

GIRL—General housework; one who can cook. Apply 1104 Madison.

GIRL—To assist with general housework; go home nights. 5446 Vernon.

GIRLS—To operate Singer button sewing machine. Loth-Hoffman Clothing Co., 914 Pine.

GIRL—Young, in neighborhood of 4024 Sullivan, for housework; go home nights. Colfax 1348R. (c)

GIRL—Experienced, white; good cook; no laundry, outside or 2d-floor work; reference. 5152 Vernon av.

GIRL—White, for upstairs work and assist with children. Apply 7 Beverly; Forest 5054. (c)

GIRL—For light housework and children; easy place; North St. Louis girl preferred. 1746 Mississippi.

GIRL—Experienced, colored, wants general housework; home nights; good references. Bomont 2915W.

GIRL—Experienced, white, over 18, to assist with children and housework; no laundry. 118 Waverly, Webster Groves. Webster 683. (c)

GIRL—Or boy, to answer telephone in pleasant office, in exchange for instruction and practice on typewriter and multigraph. Box N-141, Post-Dispatch.

GIRL—Good orphan, not under 14 years, as companion for lady whose husband works nights; more for good home than big wages. Box T-165, Post-Dispatch.

HOUSEGIRL—German, for housework; good wages; no washing. 3642A Lafayette av.

HOUSEGIRL—For general housework. 3900 Cleveland av.

HOUSEGIRL—Young, to assist with housework; no washing. 3675 Castleman. (c)

HOUSEGIRL—For general housework in flat; small family. 4347 Maryland av.

HOUSEGIRL—For general housework; family of three. 3458 Utah.

HOUSEGIRL—For general housework; no washing or ironing. 3625 Russell av.

HOUSEGIRL—15 or 16 years old, to assist with housework and baby. 4251 Lee.

HOUSEGIRL—White, for general housework; small family. 17A S. Boyle av.

HOUSEGIRL—Experienced girl for general housework; no laundry work. 2136 S. Grand.

HOUSEGIRL—White, for general housework; references. Apply 1237 N. King's highway; apartment A.

HOUSEGIRL—Or woman, white, to assist with general housework; can go home nights; call after 2 today. 3812 Flora. (c)

HOUSEGIRL—Good colored, for general housework. 1551 Bellevue av., Richmond Heights; Market car.

HOUSEGIRL—For general housework, in family of three adults; references; good wages. 1050A S. King's highway. (1)

HOUSEGIRL—White girl, for general housework; good wages; call quick. 4745 Washington bl.

HOUSEGIRL—To cook and do housework; no washing, ironing or outside work; references required. 1827 S. Compton av. (c)

HOUSEGIRL—German, for general housework; must be good to children. 4615 McMillan av. (c)

HOUSEGIRL—For general housework and washing. Apply 3524 Humphrey, Sunday, July 4, from 1 to 4. (c)

HOUSEGIRL—Competent white girl for general housework; small family; good wages; references. 4392 Laclede.

HOUSEGIRL—White for general housework, washing; small family; 2d fl. west. 6116 Berlin. (c)

HOUSEGIRL—For general housework; can go home nights; small family; no children. Apply 5374 Maple av.

HOUSEGIRL—German, for general housework; small family; small flat. Before 3 p. m. 4979 Fountain av.

HOUSEGIRL—For general housework; $25; girl to assist, $3.50; no laundry; family of two. 3519 Lindell.

HOUSEGIRL—Experienced German, for general housework; 6-room flat; must be good cook and laundress; apply Monday or Tuesday morning. 3906A Lafayette.

HOUSEGIRL—Good, strong, for general housework; must be good cook; neat German preferred; go home nights. 4332 St. Louis av.

HOUSEGIRL—Experienced white girl, general housework; small family; has laundress and houseman; all modern conveniences; 6325 Waterman, Cabany 2122.

HOUSEGIRL—White girl for general housework and good home; good wages; right party; Priwers, one mile north from Bridgeton, on Natural Bridge rd.

HOUSEGIRL—Experienced, or woman, for general housework; good home and wages for one able to take responsibility of home; plain cooking; no washing; 4 adults. Box Y-120, Post-Dispatch.

HOUSEGIRL—Neat, willing girl, for general housework; small, well-equipped apartment; can go home nights; $6 per month, without laundry, or $10 with small wash. 775 Clara av., Apartment A. Phone Forest 4719R. (c)

HOUSEKEEPER—And take care of 6-year-old boy. Call at 5150 Waterman av.

HOUSEKEEPER—Elderly; good home, low wages; references. 5969 North Market.

HOUSEKEEPER—At once; plain home; have son 11 years; small wages. Write full particulars, no woman boss. Box Y-158, P.-D.

HOUSEKEEPER—Willing to loan $100; well secured; or will give interest in business. Box O-23, Post-Dispatch.

HOUSEKEEPER—For 18, 15, 12-year-old boys. Mrs. Peter Rose, 3128A Pennsylvania av.

HOUSEKEEPER—Lady about 25 or 30 years of age. Apply 2020 Olive, Sunday, 9 a. m.

HOUSEKEEPER—Middle-aged woman; no objection to small child; good home; small wages. Box N-45, Post-Dispatch.

HOUSEKEEPER—For 2 weeks or more; middle-aged, experienced and accustomed to children; wages $7 per week. Box T-269, Post-Dispatch.

HOUSEKEEPER—Unincumbered woman, experienced, refined, pleasant disposition, under 35, for motherless home; nice location, salary $20 month; give age, discription and full particulars. Box N-276, Post-Dispatch.

HOUSEWOMAN—Or girl, to assist with general housework; good home. 3007 Vinegrove. Delmar 1419L. (c)

HOUSEWOMAN—White, for general housework; references. 1423 Arlington av. Forest 749.

HOUSEWOMAN—Someone that would do housework in exchange for two 3d floor furnished housekeeping rooms; gas, heat; German preferred. 4334 Morgan.

HOUSEWOMAN—Old lady who wants good home; help with housework in private family; good home to right party. 5817A Cote Brilliante; reference required.

HOUSEWOMAN—Lady, middle-aged, to go to country town, about 75 miles from St. Louis; do general housework; help take care children in Protestant home. Box Y-18, Post-Dispatch.

HOUSEGIRL—Who can cook, do housework; not afraid of work; Protestant preferred; German-American family; good home and first-class treatment, like one of family; pleasant surroundings; state age, references and wages expected; help with washing. Box A-45, Post-Dispatch.

LADIES—10; reliable, for fancy piecework; call at store for particulars. 3543 Olive; formerly 2320 Franklin. (55x)

LADY—High-class, for residence corset fitting; must be over 25; good pay; permanent to right party. Box B-98, Post-Dis.

LADY—Over 30, good appearance, energetic, capable of meeting the public; $20 weekly to right party. Box B-99, Post-Dispatch.

LADY—Young, for clerical work; high school graduate preferred; state experience and education; salary $35. Box N-43, Post-Dispatch.

LADY—Over 25; assistant in store and window demonstrating; permanent, pleasant work; experience not needed; state age. Box N-267, Post-Dispatch.

LADY—Thoroughly experienced, for designing and fitting of ladies' coats; none but first-class need apply; exceptionally good position and salary for right party. Box O-32, Post-Dispatch.

LAUNDRESS—White, German preferred; steady position; call 4004 Palm.

LAUNDRESS—Good white. 3104 Washington.

LAUNDRESS—Good, reliable white woman, within walking distance; half day, Tuesday. 2733 Palm st.

LAUNDRESS—Colored, to work two half days for two furnished housekeeping rooms over garage. 2816 Washington av.

MAIDS—Two, white, as cook and nurse-housemaid; must be experienced, with best references. Apply 234 East Pacific av., Webster Park. (7)

PANTRY GIRL—Experienced on salads and fruit. Apply Warwick Hotel, rear entrance. (c)

SCRUBWOMAN—To scrub store one or two days a week. 503 N. Taylor av.

SCHOOLGIRL—14 or 15 years, during vacation, to help in small family; no washing. 5850 Highland.

SCHOOL TEACHER—Elderly teacher, to teach one girl 7 years old, live on ranch, can have good home the year round; only 3 in family. Mrs. Elmer von Burg, Barber, Wyo.

SKIRTMAKERS—Experienced. Call Tuesday morning, ready for work. Frelich Suit and Skirt Co., 14th and Locust. (c)

STENOGRAPHER—Young lady; state age and experience; may be permanent; salary $6. Box T-168, Post-Dispatch.

STENOGRAPHER—First-class; high school graduate; must be experienced. Box Y-15, Post-Dispatch. (c7)

STENOGRAPHER—Young; of ability, initiative and ambition; also understanding bookkeeping; $6 to start. Call 2007 Railway Exchange Bldg. (7)

STENOGRAPHER—Rapid, accurate; must be proficient in orthography and punctuation; state age, experience, phone number, salary wanted and give references. Box Y-37, Post-Dispatch. (c)

STENOGRAPHER—Lady, who thoroughly understands bookkeeping; answer in own handwriting, giving age, experience, references and salary expected. Box N-187, Post-Dispatch.

## HELP WANTED FEMALE

STENOGRAPHER—With office experience. 701 Locust st., 3d floor. (c)

WAITRESS—Girl; dinner. Sturm, 720 Olive.

WAITER—Experienced arm worker at Flaxin Cafe, 4948 Delmar.

WAITRESSES—Girl to learn to be waitresses, also dishwashers. Room 307 Union Station.

WOMAN—To cook light dinner in bakery. 201 S. Fourth st. (c)

WOMAN—Colored, experienced for housekeeping. 3101 Clark.

WOMAN—Experienced, for general work; no washing. 4483 Washington.

WOMAN—For plain cooking; Stevens & Wassman Traveling Tent Show, Plainview, Ill.

YOUNG WOMEN—Several, neat-appearing, intelligent, as demonstrators for grocery specialty; salaried positions open for demonstrators who can meet the above qualifications; apply with references at 3918A West Belle pl., Sunday, between 12 and 2. (c)

### Experienced Shirtmakers

On all parts. We have steady work for 25 additional operators. Apply Tuesday. NEW ERA MFG. CO., 901 Lucas av. (c1)

## LAUNDRY HELP WANTED

BODY IRONER—Experienced; also machine girls. Apply Tuesday. Munger's Laundry, 2310 Washington av.

MARKER—And assorter. Westminster Laundry Co., 4115 Olive st.

## SALESLADIES WANTED

SALESLADIES—10; steady work; good pay; high-class positions. Call Monday, 809 N. Garrison. Bellis.

SALESLADIES—Experienced sales woman for detail work; call Tuesday between 9 and 11 a. m. 5945 Cote Brilliante.

SALESLADIES—Colored; steady work and good pay; high-class positions. Call Monday. Bellis, 809 N. Garrison.

SALESLADIES—Five bright, capable ladies to travel, demonstrate and sell dealers; $25 to $50 per week; railroad fare paid. Goodrich Drug Co., Dept. 384, Omaha, Neb. (99)

SALESLADY—Experienced, for ladies' ready-to-wear department; must be able to furnish good references from retail houses; good salary and steady positions; only experienced need apply. Address American Store Co., Cape Girardeau, Mo.

SALESLADIES—Women representatives in St. Louis, Illinois and Missouri, to sell in homes our ladies' and children's specialty; profitable employment. Call afternoons, 2 to 4, or write. The Halley Co., 5717 Von Versen av., St. Louis, Mo.

LADIES—Do sewing at home, material furnished; no canvassing; stamped envelope. Acme Sales Co., Dept. 94, Denver, Colo. (c)

MAKE $12 week selling Klondike ice sheets; saves half the ice. Rosenstein Co., Gay Bldg. (62)

WRITE motion picture plays, $50 each; experience unnecessary; details sent free to beginners. Producers' League, 422 Wainwright Bldg., St. Louis. (c99)

## SHOEWORKERS

GIRLS—Experienced table girl; experienced packer in fitting room. S. P. F. Shoe Co., Vandeventer and Laclede. (c)

FOR BUSINESS CHANCES
BUSINESS WANTED,
BUSINESS FOR SALE,
SEE PART 3, PAGES 6-7

# FOR SALE and WANTED

*Solid agate, 10c line, except animals, automobiles, bicycles, boats, cameras, launches, motorcycles, store and office fixtures, 15c line; minimum, 2 lines.*

## STORE AND OFFICE FIXTURES

BUTCHER BOX—For sale. Call 4034 Lee. (c)

BUTTER BOX—For sale; McGray; grocery shelves, counter computing scales, cash register. 808 N. 7th. (c)

CASH REGISTER—For sale; National; electric fan, sign, gas stove and other saloon utensils; will sell all or separate. 2418 Glasgow.

CLOTHING CABINETS—For sale, 10, cheap; 2 awnings, 2 electric fixtures and 24 window light reflectors. Apply Kaminer's, n. w. cor. Broadway and Pine. (c)

COUNTERS—For sale; 2, 16-ft., walnut top; and 42 ft. shelving. 2905 Chouteau.

COUNTERS—For sale; new and secondhand; shelving, grocer, butcher, baker and office fixtures. Call and see them and save money. Eighth and Park av. (c60)

DENTAL CHAIR Wtd.—A. C., electric engine. Call Sidney 2416.

DENTAL FIXTURES—For sale; call at 4258 Manchester.

DESK FAN—For sale; Emerson, 12-inch, direct current; new; $8. Call 2023 Market.

DESK Wtd.—Roller-top, in good condition; must be cheap. Box N-14, Post-Dispatch.

DESK—For sale, roller top, chair and clock; call Sunday or evenings. 4423 Labadie.

DESK—For sale; roller top; golden oak. 2021 Shenandoah. (c)

DESK—For sale, roll-top desk and chair; almost new; $15; cost $35; 40-inch Herring-Hall fireproof safe; $30. 2744 Wash st.

DESK—For sale; fine, roller top; and revolving chair; very reasonable. Call Delmar 8372R. (c)

DESKS—For sale; double, sanitary; office partitions, filing cabinets and iron safes. 808 N. 7th st. (c)

DESK—For sale; typewriter, and roller flat desks; will sell cheap. Levy Bros., 311-18 S. 14th st.

DESKS—Two roll-top desks; cheap.
Office tables—One lot; cheap.
Office chairs—Cheap.
Wm. G. Willard, 318 Chestnut st.

DRUG STORE FIXTURES—For sale; must be sold; no room. Call 1729 Missouri av. Victor 86L. (c)

FIXTURES—For sale; show cases; wall cases; 12 foot luxion glass; sale cheap. 1423 N. Broadway. (c99)

FIXTURES—For sale; 75 feet shelving; 75 feet counters; 18x4 tables; two floor cases, one large wall cabinet, eight counter showcases, combination lock safe; window display fixtures; cheap. 7300 Michigan av.

GRINDER—For sale; Hobart, electric meat and coffee grinder; Toledo computing scale, counter scale, butcher blocks and tools, dried fruit case, small safe; must go at once; will sacrifice. Box N-209, Post-Dis.

GROCERY FIXTURES—For sale; scales, mills, etc.; at bargain prices. Box E-175, Post-Dispatch. (c62)

ICEBOXES—For sale, for butchers, grocers, restaurants, hotels, etc.; lowest prices in city; largest stock. Hussmann, 911 N. Broadway.

MARBLE soda fountain, with marble top counter, $40. 1012 Market.

MEAT COUNTER—For sale; good; marble slab. 1318 Allen.

OPERATING CHAIR—For sale, McDonald, and 60-inch roll-top desk; in perfect condition. Delmar 582. (c)

PRESCRIPTION CASE—For sale; 10-foot, oak, large beveled mirror; $25; bargain. 2023 Market.

REFRIGERATORS—For sale; McCray; grocer; in excellent condition; cheap to quick buyer. Box E-219, Post-Dispatch. (c62)

ROLL-TOP desk, perfect condition; quartered oak, $10. 1012 Market.

SHOWCASE—For sale; oak wrapping; 4-foot, glass; will sell cheap. 2023 Market.

SHOWCASE; 4-ft. floor case; bargain; $8. 1014 Market st.

SHOWCASE—For sale, 6-foot, 42 inches high. H. A. Hoyt Hardware Co., 2404 Bernays.

SLIDING-TOP ice box, $10; good as new. 1014 Market st.

SODA FOUNTAIN—Cigar case, tobacco wall case and candy floor case; a bargain for quick sale. Box N-144, Post-Dispatch.

WALL CABINET Wtd.—For sample shoes; state price and condition. Box N-13, P.-D.

WALL CASE—For sale, fine oak wall case and oak counter, very cheap. 3425 Giles.

WALL CASE—For sale, large, modern wall case, sliding glass doors; must be sold at any price. 2020 Gamble.

### Office Furniture Bargains

Many pieces, slightly used, in first-class shape; if you need an odd piece for your office it will pay to see us. FURNITURE EXCHANGE AND REPAIR CO., 402 N. 3d st. (c)

## GAS AND ELECTRIC FIXTURES

FIXTURES—For sale; beautiful new combination. Forest 3943W. 1395 Union.

GAS FIXTURES—For sale; for 8-room house; sell separate or all. 4400 West Belle.

## BOOKS AND PERIODICALS

BOOKS—Of all kinds bought and sold. Call or send address to Mills' Book Store, 607 Chestnut st. (c9)

ALL the late books, stationery and office supplies, at the book shop of American Baptist Publication Society, 514 N. Grand. (c65)

BOOKS—For sale, Gibbons' "Rome," 5 vol., $1.50; Hovey's Bible Commentary, 7 vol., $5; University Encyclopedia, 10 vol., $6; Science of Railways, 12 vols., $4. Nahigian, 1532 Franklin.

# MUSICAL

*Solid agate, 10c line, minimum 20c.*

## MUSICAL INSTRUCTION

PIANO PUPILS Wtd.—Classical or ragtime; $2 per month. 4276 Cook. Lindell 3945; accompanist.

VOICE CULTURE or piano, 50c. Mrs. Hall, 1227 Morrison av. Bell phone, Olive 4832R. (c99)

SONG POEMS make writers rich! Music composed free. Mellinger Music Pub. Co., Odeon Bldg. (c99)

INSTRUCTION—Expert violin teacher; mandolin taught in 10 lessons; reasonable. Mrs. Clear, 3523 California.

PIANO PUPILS Wtd.—Few more; lessons 35c. A. R. Harman, 2862 Ohio. Victor 1397.

PIANO TEACHER—Wishes to give 2 trial lessons in order to demonstrate her method. Grand 4635R.

THREE months' instruction and instrument for $5, either mandolin, violin, guitar, banjo. 1418 Olive.

SCHOLARS Wtd.—For zither, mandolin and guitar; best lessons; teacher, Herman Haeger, 2018 Oregon.

QUICK, simple and thorough method; violin or mandolin; lessons, 50c, including music; instruments furnished. Latal's Violin School, 1129 N. Grand av. (c99)

RAGTIME or theater playing guaranteed in 20 lessons. Booklet free. (Mail order courses also). Christensen Schools, Odeon Bldg.; Meramec and Virginia. (c8)

LESSONS on piano, violin, cornet, clarinet, flute, saxaphone, trombone, mandolin, drums, etc.; terms reasonable; individual instructions; open evenings. 1039 N. Grand.

VIOLIN LESSONS Wtd.—Expert male stenographer wants to obtain violin lessons for boy in exchange for shorthand. Box E-270, Post-Dispatch. (c)

GREAT chance for everybody; I teach classic and ragtime, guarantee you to play in 5 months; 50c, at your home or my school. Aronson, 2800 Olive. Bomont 2809W; phone or write. (c)

SCHRIKEL College of Music; all branches of music taught at reasonable rates; orchestra and quartet classes free to students. Studio, 413 Y. M. C. A. Bldg., Grand and Franklin. Phone Bomont 2240. (c99)

MODERN methods and interesting music make study a pleasure. Become a soloist, accompanist or teacher. Write for summer rates. Greenwood School of Music, 926 N. King's highway. Forest 9447.

## TUNING AND REPAIRING

$1.50 TUNING; factory experience; work guaranteed. E. J. White, 1805 California; Victor 2325X, Grand 1049. (c62)

HAVE your musical instruments repaired where work is guaranteed or money refunded. Hunleth Music Co., 9 S. Broadway, near Market st.

PIANO refinishing, rebuilding, tuning; orders promptly attended to. St. Louis Player Piano Works, 519 N. Grand. Phone Lindell 4360.

FIRST-CLASS tuning and repairing, pianos and players; $1.50 tuning; 25 years' experience. H. Kautz, 2529 S. Jefferson; Sidney 1797R. Victor 2576L. (c14)

$1.50—EXPERT piano tuning, first-class repairing of pianos and player-pianos; reasonable; all work guaranteed. M. Feldman, 2718 Park. Phone Grand 3900, Victor 462L. (c14)

## FOR SALE AND WANTED

BAND and string instruments of every description; Victrolas and records at cut prices. Hunleth Music Co., 9 S. Broadway, near Market st. (44)

ELECTRIC ORCHESTRA—For sale; made in Freiburg, Germany; consisting of piano, xylophone, two drums, triangle and symbols; fine for picture show. J. L. Calvin, Washington, Mo.

ELECTRIC PIANO—For sale; good for saloon or picture show. 1903 Olive st.

ELECTRIC PIANO—Cheap; Wurlitzer; good condition; must sell. Call today. 1316 S. 3d st.

ELECTRIC PIANO Wtd.—For saloon; state spot cash price and full particulars. Box N-175, Post-Dispatch.

FLUTE Wtd.—Boehm; low pitch; closed G sharp; also Boehm and 8-key flute for sale; cheap. 1410 North Market.

GUITAR—For sale, very fine, new $40 guitar, $5; need money. 1912 S. Broadway.

LARGEST assortment band, orchestra, sheet music; all 10c editions; special discount to teachers. Hunleth Music Co., 9 S. Broadway. (44)

LYON & HEALY professional cornet, $18; Besson cornet, $20; York cornet, $35; Besson trombone, $22; all silver plated; write for catalogues and bargains. J. PLACHT & BRO., 113 S. Broadway.

MUSIC—For sale; 200 rolls of 65-note music; waltes, rag time; very cheap. Box B-156, Post-Dispatch.

VIOLIN—For sale; and case; worth $10, bargain, $5. 2500 N. Garrison av.

VIOLIN—For sale; old; cheap if taken at once. Box N-150, Post-Dispatch.

VIOLIN—For sale, very fine, old, with case, $5; bargain. 1912 S. Broadway.

VIOLIN—For sale; very old Stainer; excellent tone, worth $50, will take $16. 4230A Farlin. Colfax 1352R, Delmar 1061. (c)

VIOLIN—For sale, very old; fine tone; perfect condition, $8 with bow and case; good enough for any player. 4603 McMillan.

PIANO—For sale, square. 2833 N. Grand.

PIANO—For sale; Decker Bros. 3939 Washington.

PLAYER-PIANO—For sale; elegant 88-note, mahogany; $150. 3405 Cherokee st.

PIANO—For sale; Steinway; cheap. 4582 Laclede.

PIANO—For sale, slightly used upright Kimball; like new; $135. 1215 Hebert st.

PIANO—For sale, nice upright; good tone, $50. 4137A Olive.

CASH paid for secondhand musical instruments; repairing done.
TONY PLACHT, 1001 Pine st.

DRUMS AND BELLS—Guaranteed in 18 lessons, orchestra experience. Victor 2364J. 2336 S. 12th.

PIANOS—For sale, 2 upright mahogany, left from storage; big bargain. Brasch's Storage House. 2618 Franklin.

PIANO—For sale; good condition; upright, mahogany case; very reasonable. 1420A St. Ange.

PIANO—For sale; upright; Hardman make, in first-class condition; good tone; $45. Call Sunday and Monday. 3851 Morgan st. (c)

PLAYER-PIANO—For sale, new Melville Clark Apollo, and rolls; sacrifice. 3671 McDonald av.

PIANO—For sale, upright, first-class condition; mahogany case; rasonable. 1231 Walton.

PLAYER-PIANO—88-note, liks new; also household goods; must sell this week; great bargains. 2839 Russell. (5)

PIANO—For sale; electric, automatic; in good condition; for quick sale, $60. 4121A Lexington.

PIANO—For sale, $850 upright, mahogany, $80; cabinet organ, $18; phone Delmar 3399X. 1703 Cora av.

PLAYER-PIANO—Almost new, 88-note, beautiful tone; sell cheap; also furniture and house for sale. 4213 Washington. (5)

PIANO—For sale; mahogany; good condition; will sell cheap to dispose at once. 4756A Tennessee. (c)

PLAYER-PIANO—Excellent make, 43 rolls music, quick sale; bargain. 4874 Fountain av. (2)

PIANO—For sale, Baldwin baby grand, at great sacrifice. 2648 Marshall av., Maplewood, Mo. (2)

PIANO—For sale, Wurlitzer, electric piano, automatic roll, chain, 1 Mosier safe. 932 Catalpa.

PIANO—For sale; $190 splendid Rudolf, we just traded in on a $650 Rudolf player. It's like new; guaranteed; $5 monthly. BEYER'S, 17th and Locust. (c37)

PIANO—For sale; $15; Steinway upright, old-fashioned, but good for many years; put in fine condition; guaranteed; $5 monthly. BEYER'S, 17th and Locust. (c37)

PIANO—For sale; $100; Schiller upright; one of our old reliables; case is badly scratched, but tone and action are good; $4 monthly. BEYER'S, 17th and Locust. (c37)

PIANO—For sale, Jesse French Logonda, mahogany, like new, with course of piano lessons, less than $150; with course of piano lessons, French method. 3635 Washington.

PIANO—For sale; excellent bargain; taken in trade on real estate; have no use for piano; will sell at almost any price to dispose. John Arnold, 1434A Montclair.

PIANO—For sale; mahogany; practically new; good tone; will sell bargain; good reason for wanting to dispose. Chas. Aronberg, 5092 Wells. (c)

PIANO—For sale, Gabler; in excellent condition; has fine tone; cost $500; will sacrifice for $100; breaking up housekeeping. Mr. Henry, 1353 Pierce Bldg., or phone Olive 253.

PIANO—For sale; Bush & Gerts upright, in perfect condition, $100; terms, $5 a month. Artonian Co., Washington av., just west of Grand. (2)

PIANO—For sale; Mahogany Lagonda; must sell at once; made by Jesse French Piano Co.; first-class condition; will sell at bargain price; good as new; was only bought within past few months. 5012 Maple. (c)

PLAYER-PIANO—For sale; greatest bargain in St. Louis; mahogany, 88-note; stool and music, like new, $214; lady is leaving. 3856A Olive.

PIANO—For sale; mahogany; Lagonda make; manufactured by Jesse French Piano Co.; bought recently for $250; will sell for half price; good as new; guarantee was for 5 years; has now five years 8 months to run; good reason for selling. 3721A Russell (c)

PLAYER-PIANO—For sale; slightly used; standard, [illegible] $225; cost $[illegible]; mahogany case. 3621 Washington. (2)

PLAYER-PIANO—Will sacrifice my fine, new, 88-note mahogany player, full size, bench and 22 rolls of music for $287; used only a few weeks; leaving city. 1341A S. 11th st.

## MUSICAL
### FOR SALE AND WANTED

PLAYER-PIANO—For sale; used only 7 months; cost $575 new; take $290 cash or sell for time. 708 Kansas st.

PLAYER-PIANO—Mahogany upright, 88-note; good as new; must sell immediately. 4233 Maryland. (4)

PLAYER-PIANO—For sale; $350; a dandy, reliable 88-note; sold only 3 months ago; like new; bargain; guaranteed; $6 monthly. BEYER'S, 17th and Locust. (c57)

PLAYER-PIANO—Mahogany; party going South, will sell for less than half original cost if taken immediately; new, perfect condition; must be sold at once. 2232 Nebraska. (1)

PIANO—For sale; Starck; for less than $85; cost new $350; mahogany; good condition; piano for $25; checking cost, 500 uprights, $80; good tone; Price & Teepel, cost $700; 88-note; to pay off deed of trust, $200; another piano, $20; Henry F. Miller grand, cost $750, like new, $205; Rembrandt, cost $375, $105. Residence, 5712 Spalding.

SELMA BOEHM clarinets, $35; Conn York Besson cornet, $20; York tuba, $55; York slide cornet, $20; drums, $4 to $40; bells, $6 to $35; cornets, also baritone, tenors, clarinet, $8; violins, guitars, mandolins, ukalele, accordions, $3 to $100.
TONY PLACHT, 1001 Pine st.

### BARGAINS IN USED PIANOS

Come in and get one of our many, many slightly used pianos that we've taken in on our player sales. Some are like new and each one is fully guaranteed by us. Our record of the past 40 years surely ought to convince you of our reliability. Our prices are the lowest and terms arranged to suit you. Come and see. It will pay you.
F. BEYER & SON, 17th and Locust sts.

### FRANK STELL, BEST PLACE

To buy pianos and player-pianos; terms to suit; no interest. Lester pianos and player-pianos are best. 1414 N. 16th st. (c8)

KIESELHORST'S Exchange Department is the best place in St. Louis to buy reliable bargains in used pianos and players of good makes; each instrument has been carefully repaired by expert workmen; prices range from $75, $85, $100 to $175 up; satisfaction guaranteed or money refunded. Write if you cannot call. KIESELHORST PIANO CO., Established 1879. 1007 Olive st. (c14)

## TALKING MACHINES

RECORDS exchanged, 5c extra on each record; open Sunday, all day till 9 p. m. 2321 Franklin.

TALKING MACHINE Wtd.—Hornless, good condition; please give full particulars. Box N-156, Post-Dispatch.

TALKING MACHINE—For sale; Aeolian Vocalion; $150 model; have decided to sell; make offer; condition perfect. Box E-272, Post-Dispatch. (c)

EDISON'S DISC PHONOGRAPHS.
Kroeger, Schaff players, pianos, pianos and players rented. RABE, 1811 Cass av. (c99)

PHONOGRAPHS—One lot Edison cabinet slot phonographs, $5 each.
Wm. G. Willard, 318 Chestnut st. (c)

VICTROLA—For sale; Victor; $200 model; will sell cheap to dispose at once. Box E-273, Post-Dispatch. (c)

## WATCHES AND JEWELRY

DIAMOND—For sale; about ½ karat; need money. Lindell 472R. (c)

DIAMOND RING—For sale; cost $35; sell for $20. Call after noon. 2318 Salena.

DIAMOND Wtd.—1 to 2 karat; no flaws; must be cheap. 4522 Clayton. Forest 3829.

DIAMOND RING—For sale; white, snappy stone, 1-½-1-32 kt; will sell at reasonable price. Box B-142, Post-Dispatch.

DIAMOND—For sale; in pawn; ⅝ karat; sell ticket very cheap. Box O-268, Post-Dispatch. (c)

DIAMOND STUD—For sale; gent's snow-white gem; $50; lady must sell. 3856A Olive.

DIAMOND RING—For sale, 1½ karat, in pawn for $100; ticket cheap, immediately. Box Y-89, Post-Dispatch.

DIAMOND STUD — For sale; ½-karat; pledged for $35; white ring, pledged, $15, Dunn's; blue white; tickets cheap. Box B-33, Post-Dispatch.

DIAMOND STUD—For sale; 1⅜-karat, blue white gem; diamond ring, 1⅛-karat, pawned Dunn's $125; can't redeem; sacrifice. 917 Walton.

DIAMOND STUD—For sale; about ⅝-karats, perfect white, nice siz stone, for lady's ring; cost $65; sacrifice for $35; apply today. 412 N. Sarah. Mr. Clarence. (c)

DIAMOND RING—For sale, blue-white diamond, 1½ karat; cost $275; pawned at Van Raalte's for $100; sell ticket for $35. Box Y-280, Post-Dispatch.

I WILL pay 10 per cent over pawn value on diamond tickets. Box B-204, Post-Dis.

JEWELRY Wtd.—Old Brooklyn; old gold and silver, old pistols, guns; open Sunday all day till 9 p. m. 2321 Franklin.

JEWELRY—For sale; combination, regular time and split second stop watch; solid gold case, Swiss make, cost $160; will sacrifice for $40 on account of sickness; can be seen at 5029A Wells; up to 3 p. m., Sunday. A. G. Hynes.

OLD gold and silver bought; diamonds, watches, jewelry bought and sold. Miller, 605 Walnut st. (7)

RING—For sale, diamond, perfect gem, cost $155; can't redeem. Box O-272, P.-D.

RINGS—For sale; fine, heavy, solid gold; 65c each; need money. 1912 S. Broadway.

RING—For sale; diamond; cost $35; sell for $20. 2812 N. Broadway, 2d floor. (c)

RING—For sale, diamond, 1 karat, $85; diamond stud, 1 karat, $65. 2413 N. Broadway. (c)

WATCH—For sale; fine, 15-jewel; Elgin, $2; fine, 17-jewel, 3. 1912 S. Broadway.

WATCH—For sale, 21-jewel, Waltham; one pair diamond earrings, one diamond la valliere. 1418 Benton st. (c)

## BUILDING MATERIAL

BLOCK MACHINE—For sale, concrete building-block machine; good as new; cheap. Chas. Lippmann, 8123 Gareache.

BRICK—For sale; 1,600,000 good, secondhand. National Wrecking and Supply Co., 1220 N. Jefferson.

BRICKS—For sale; 150,000, good hard, 250,000 extra hard brick for paving; 8000 feet, 2x6x16, 2x8x16 white pine sheeting, windows, doors. Central 5138L. 512 Chouteau.

BRICKS—For sale; 1,000,000, hard machine; at your own price, 300,000 feet of northern pine, consisting of 2x18; any make, also 100,000 feet of heating and white pine ceiling, any make; also 1000 perch of good rubble stone; for prices see, Jacob Schaefer Wrecking Co., 4022 Easton; 3 phones.

BUILDING MATERIAL—For sale; 100,000 bricks and hard brick; also 1 million feet white pine joists; material from 20 houses and all kinds of lumber and building supplies. Thos. Kelly, 310 Barry; Sidney 1317.

BUILDING MATERIAL—Car load new windows, doors, casing and base, bought 10c on dollar; redwood siding, $20, worth $30; 1x12 boards and 2x4, $16.50; fill lumber and mill bill complete at cut rates; open Sunday, or 7 to 9 a. m. during week. Willard, Clayton and McCausland.

STEEL MATERIAL—For sale; 1,000,000 pounds of concrete steel reinforcing material; ready for delivery; phone Olive 3804. REINFORCED CONCRETE CO., ENGINEERS, WRIGHT BLDG., ST. LOUIS, MO. (c99)

### LUMBER BARGAINS

Gentlemen: Replying to yours of the 2d, wish to say we have bargains for you in boards, flooring, ceiling, drop-siding, 2-inch ship-lap, dimension, doors, rubber roofing, etc. Come in or call up Delmar 709.
GENERAL LUMBER AND SUPPLY CO., 3815 Market.

## ROOFING

ANCHOR ROOFING CO. repairs any roof. 4456 Easton av.; phone Delmar 2896R. Forest 1523. (c99)

PREPARED ROOFING—Covers 1 square to the roll; 1-ply, 75c; 2-ply, $1; 3-ply, $1.25. Wm. G. Willard, 318 Chestnut st.

ANY leak in any roof or gutter repaired and guaranteed, only $2.50; additional leaks, same address, 75c. Putney Roofing Co., open always; Central 7727L, Tyler 2217.

## CAMERAS

CAMERA—For sale, 4x5 Seneca plate camera, in good condition; $4. 3014 Indiana.

CAMERAS—For sale, 6½x8½, [illegible] plates, cost $150; sell cheap; or exchange for diamond. 2413 N. Broadway. (c)

CAMERA—For sale; 3¼x5½; set of lenses; complete outfit, reasonable; need money. Louis, Lindell 3621W.

CAMERA—For sale, Eastman No. 3; also Eastman vest pocket camera and case. 5341 Wells.

CAMERA Wtd.—Trade 4x5 plate and film camera for pocket camera; call Sunday. 4750 Cottage.

EASTMAN 4A film kodak, for sale cheap, or trade for smaller camera. 2237A Mullanphy.

INSTRUCTIONS—For sale; with scale drawings for making focal plane shutter for 5x7 camera. H. Rinkel, 2056 De Soto, St. Louis.

[illegible] For sale, 3A special; anastigmat lens, $40; like new. Box N-142, Post-Dis.

## SAFES

SAFES—Overstocked secondhand safes. John Baumann Safe Co., 421 N. 4th st. (c99)

SAFES—All makes and sizes; cheap. Weis & Co., 909 Market st.

SAFES—Fireproof; cheap. Wm. G. Willard, 318 Chestnut st.

VICTOR Safe and Lock Co., 1014 Pine st.; safes and vault doors; both phones. (c8)

SAFE—For sale; dimensions 30x25x43. Call Style-Fit Skirt Co., 923 Washington.

SAFES—Overstocked second-hand safes. John Baumann Safe Co., 421 N. 4th st.

SAFE—For sale; one fire and burglar proof safe, with time lock; modern; suitable for bank or postoffice. J. A. Stern, 1630 Chestnut st. (c99)

SAFE—For sale, one large hotel safe, with two iron chests inside; separate combinations; several smaller safes for sale, at a bargain. J. A. Stern, 1630 Chestnut. (c99)

## ANIMALS
### WANTED

ANGORA GOAT Wtd.—Al. Geitz, 4706 Easton.

DOG Wtd.—An Italian toy greyhound. 3435 Thomas st.

GUINEA PIGS Wtd.—We pay highest prices; bring them or write. 202 S. 12th.

PARROTS Wtd.—Birds, guinea pigs, Belgian hares; state kind, price, etc. Wehrman, 215 S. Broadway.

### FOR SALE

BELGIAN HARES—For sale, 13 weeks old. 6518 Hazen av., Edgewood Park.

BELGIAN HARES—For sale, and common rabbits, 25c up; also guinea pigs. 3502 Papin.

BELGIAN HARES—For sale, and white Angoras; pedigreed; high-class stock. Alberts, 1209 Franklin.

BLOODHOUND PUPS—For sale; man trailing; English; and grown dogs; prices right. S. Mestemacher, 5134 Spalding.

BOSTON TERRIER—For sale, at stud; Jerome; second to none as a producer of well-marked screw-tail pups; weight 13 lbs; cheap. 3019 N. Taylor.

BULLDOG—For sale, young. Peter Schmidt, 1802 S. 11th.

BULL DOG—For sale; fighting; good watcher; will trade for anything valuable. Olive 3741.

CALF—For sale; Jersey heifer; six weeks. Chas. A. Fitzgerald, Overland, Mo., Creve Coeur line.

COW—For sale, fine Holstein. Corner Wood and Marlowe, Overland Park, Creve Coeur.

COW Wtd.—In exchange for horse. 351 N. Harrison, Kirkwood, Mo. (c)

COW—For sale, fresh young Jersey. 186 Plant av., Webster Groves; Webster 418.

COW—For sale, beautiful young fresh Guernsey, 3d calf; gentle, very heavy milker; Bell phone Clayton 3J. (c)

DACHSHUND—For sale; 2 months old; $5 and $10; Victor 983. Burgen, 2654 Lafayette.

DOG—For sale, genuine toy French poodle, little beauty; reasonable. 4142 Cook av.

DOG—For sale; trained; 2-year-old; sell cheap; leaving city. Call Riverside 1649J.

DOG—For sale, bulldog, pedigreed brindle male. 4007 West Pine bl.

DOG—For sale, fox terrier; very intelligent and watchful; 1 year. 1819 S. Grand. (c)

DOG—For sale; young, female; coach beauty; cheap. 3875 Windsor.

DOG—For sale; fox terrier; thoroughbred; 6 months old. Phone Benton 1069R. (c)

DOG—For sale, beautiful St. Bernard, 10 months old; will sell cheap. 4546 Swan.

DOGS—For sale, Maltese poodle pups, male and female, also canary. 4626 Easton.

DOG—For sale; pedigreed and registered Yorkshire terrier stud dog and puppies. 2004 Kosciusko st.

DOG—For sale, full-breed fox terrier, 7 months old, very reasonable. 3942 North Market.

DOG—For sale, beautiful male collie, 1-year-old, cheap; no room for same. 4266 Norfolk.

DOG—For sale, collie, male, 10 months old, $15; with breast collar and license. 2713 Glasgow av.

DOGS—For sale; puppies, all kinds; also parrots, birds, guinea pigs, pets all sorts; ship anywhere. Write, call, Wehrman, 215 S. Broadway.

DOG—For sale; extraordinary bargain; Boston terrier, male; cheap; 3 years old; champion in his class; leaving city. See Curry, 4905 Forest Park bl.

DOGS—For sale, French poodles, old and young, 6 weeks to 1 year; Maltese Angora toys, prompt attention to mail orders. Bennett, 3875 Bell.

DOG—For sale, collie pup, 3½ months old, white face, neck and feet; $3.50; bargain. Roger Farmer, Ferguson, Mo.; get off at Watson Stop.

DOG—For sale; English setter; female; 3 years old; well broken and good retriever; $35; or will trade for 2-barrel Remington automatic. 733 Collinsville av., East St. Louis. St. Clair 292L.

DOGS—See Haller for your pets; a full line of the following always on hand: Fox terriers, Scotch terriers, poodles, bulldogs, collies, airdales, St. Bernards, etc.; also angora cats, rabbits, guinea pigs, monkeys, waltzing mice and fancy pigeons. We make a specialty on singing canaries and goldfish. Mail orders given our prompt and careful attention. We ship everywhere. See Haller, the Bird and Dog Man. "Everything in pets." Haller's Bird Stores, Main store, 523 Franklin av.; branch store, 1513 Market st. St. Louis, Mo. (c99)

GOAT—For sale; beautiful pet angora; brand-new rig, and harness, $11 takes it; will trade. Schneider, cor. Kossuth and Fair. Delmar 1061. Colfax 1352R. (c)

HARES—For sale, Belgian, cheap; fine stock. 4741 Cook av. (c)

HARES—For sale, white and Belgian, also plymouth rock homer pigeons. 2639 Bredell av., Maplewood.

HOUNDS—For sale, old and young. 5553 Greer av.

HOUNDS—Trained on fox, deer, wolf, bear, bloodhounds; 30-page catalogue; 5c stamp. Rookwood Kennels, Lexington, Ky. (90)

PUPS—For sale; genuine poodle. Conley, 2302 Wash st., rear.

PUPS—For sale; dachhund; black and tan; genuine stock. 2734A Chouteau.

PUPS—For sale, toy Bostons from 1 to 3 months. 6623 Suburban. Cabany 1943J.

PUPS—For sale; poodle; thoroughbred; reasonable price. 1417 N. Newstead.

PUPS—For sale; Boston terriers; males, $10; Angora cats, $5. 202 S. 12th.

PUPS—For sale; collies; cheap for quick sale. 2415 Plover.

PUPPIES—For sale; genuine toy black and tan; males, $5. 2114 Withnell av.

PUPS—For sale, English setter, $2.50 each. 611 N. 73d, East St. Louis.

PUP—For sale, Boston terrier, toy, male; good one; sired by Jerome. 3019 N. Taylor av.

PUPS—Boston, 3 litters, sired by Ellsworth out of champion breed bitches. 3858 Cottage.

PUPS—For sale; pedigreed Scotch collie; sable and white. Chas. Jacobs, 2133 Salisbury. (c)

PUPPIES—For sale, thoroughbred Newfoundland puppies; Jereslaw's Kennel, Newellton, La. (83)

PUPS—For sale; fashionably bred Airedale; take Chouteau car to King's highway. Urber, 4537 Tower Grove pl.

PUP—For sale; 7 months old, St. Bernard; male, weighs 162 lbs.; own price; leaving city. Forest 4887. 4901A Easton.

PUPS—For sale, beautiful, white, fluffy, thoroughbred Alaskan spitz puppies; only 2 left; very intelligent; best watch dog; cheap. 3122 Pine.

PUPPIES—For sale; thoroughbred English setter male; 8 weeks old; $5 and $10 each. 753 Collinsville av., E. St. Louis. St. Clair 292L.

ROCCOONS—For sale; live; 'possums, squirrels, skunks, $3.50 each; pair, $6; trained and untrained hounds; pups trained cheap; young wolf, $15. Animal Man, Van, Ark. (99)

WOLVES—For sale, two pets, 2 months old, chickens, pigeons, etc. 2943 Olive.

AT STUD—Pomeranian; international champion. E. W. Sessinghaus, 3678 Hickory st., St. Louis, Mo. (c99)

AT STUD—Boston Ellsworth; best sire in city; call and see his gets. 3858 Cottage.

AT STUD—Handsome 22-lb. Boston terrier; classy screw tail, grand head, good color; stock for sale. 1316 Arsenal.

AT STUD—Toy Boston terrier, 14 pounds, beautifully marked, won 2 ribbons at last dog show in St. Louis. Look him over; fine stock for sale. 1316 Arsenal.

## CLOTHING

BOY'S SUIT—For sale; Knickerbocker; like new; size 12 to 14 years; price $2. 3318 Vista av.

CASTOFF men's suits, overcoats, pants, bought and sold; best prices paid; try me. L. Sol, 1406 Cass av., Tyler 2533. (c62)

CAST-OFF suits, overcoats, pants bought, sold and exchanged. See Yatkeman, 2309 Market st. (c8)

CAST-OFF CLOTHING Wtd.—Will pay the highest prices, Nessenfeld, 3814 Olive. Phone Bomont 3021, or call at store. (c8)

CLOTHING—For sale, light checked suit, $3; size 36. 3852 Lincoln.

CLOTHING Wtd.—Old suits, overcoat and pants; highest price paid. Box E-228, Post-Dispatch.

CLOTHING—For sale; to private parties; ladies' summer wearing apparel; wash skirts, summer dresses, spring suits, opera coats; also maternity dresses. Cabany 3371.

CLOTHING—Cast-off, bought; 500 summer and winter suits, overcoats; pay $5 up; also ladies' dresses. Delmar 865. Forest 787. Gelner, 4423 Page bl. (c8)

HELLER buys and sells ladies' and gents' clothing and feather beds. 2607 Wash. Bomont 2288.

MRS. MILLER buys and sells ladies' and gents' slightly worn street and evening clothing. 607 Walnut. Central 871L, Olive 1248. (c99)

SUIT—For sale; youth, silk, size 35, tailor made; like new; also shoes, bargain. 3953 Cook av.

SUIT—For sale; fine, new, tailor-made, 32 waist, 42 length; new low shoes, 7; only $20 for both. 4611 McMillan.

## SEEDS PLANTS AND TREES

CACTUS—For sale, 250 plants; must sell; leaving city; home all day; price 10c and up. 4253 Athlone. (c99)

PLANTS—For sale; large, flowering cannas, 75c dozen; hardy everblooming rose plants. 4146 Natural Bridge.

PLANT SAVER—10c; it kills lice and fertilizes plant. Wm. Brinkmann, florist, 3146 Arsenal.

TREES—For sale, dwarf apple, peach, pear, cherry trees; some in flower pots. Call and see them bearing; transplant in fall. 3150 [illegible]

WATER HYACINTH—For sale; 50c per doz. Southwestern Florists, 5013 Virginia. Bellefontaine cars.

ROOTS WTD.
Write us when you have medical roots for sale; we pay highest price. St. Louis Seed Co., 411-13 Washington. (c8)

## HORSES AND VEHICLES

### WANTED

HORSE Wtd.—Big draft; good puller. Call 1931 Semple, or Delmar 3924R.

HORSE Wtd.—Young, for buggy purposes; must be reasonable. Call between 11 and 4 o'clock Sunday, 4559 Cadet av. (c)

HORSES Wtd.—And vehicles; new or secondhand; also harness; to sell on per cent; no charge for storage. 119 S. 14th st.

HORSE—For sale, 8-year-old horse, handmade, storm buggy, two sets hand-made harness, all in good condition; reason for selling, bought machine; apply 3515 University st., or call at livery stable, 1512 N. Grand. (c)

MULES Wtd.—Will trade equity in new 5 room steam-heated flat for 20 head of mules; this is a clean proposition; full value. Phone Victor 92. (c2)

STORM BUGGY Wtd.—Must be in good condition and cheap. Phone Delmar 582. (c)

TEAM Wtd.—In exchange for equity in 20-acre poultry place. Box N-67, Post-Dis.

### PASTURAGE

HORSES pastured; good blue grass, running water, shade, $2 per month; Renard's farm, entrance ¼ mile south of Clayton rd. on North and South rd. Clayton, Mo. (99)

PASTURAGE—Horses and cows pastured; called for and delivered. Phone Benton 1174R.

### FOR SALE

AMBULANCES—For sale; Broughams, landaus, hearses, casket wagons, pallbearers' coaches, wagonettes, hotel busses, buggies, surreys, new and secondhand; monthly terms if wanted. Williams Carriage Hearse and Cab Co., 1900 Washington av. (c92)

BUGGY—For sale, storm buggy; good condition; cheap. Call Delmar 3462R. (2)

BUGGY—For sale, rubber-tired, storm, roller-bearing axle; bargain. 4115 Green Lea pl.

BUGGY—For sale; in good condition. 3101 Neosho.

BUGGIES—For sale, two large storm buggies; cheap. 1305 Russell av. (c)

BUGGY—For sale, up-to-date storm buggy; also No. 1 runabout; good shape. 3636 Morganford.

BUGGY—For sale, up-to-date storm buggy; brass-mounted, with electric lights. Weber, 2220 S. 12th st.

CASKET WAGON—For sale; $75; Cunningham funeral car, $500; pallbearers' coach, $200; 12-passenger wagonette, $100; hotel bus, $150. Particulars, 1900 Washington. (c83)

DIRT WAGON—For sale; large horse; storm buggy; call Sunday, 21st and Franklin.

FARM WAGON Wtd.—2-horse, good condition. Address Louis, 2601 Washington.

FURN. SHOP—For sale, horse shoer to run, no stamp required. 5082 Easton.

GROCERY WAGON—For sale, bakery wagon, peddler's wagon, ice wagon, express wagon. 606 Wash st.

HARNESS—For sale; and wagon. Call at 1929 Belt.

HARNESS—For sale, 2 good double and single sets and pony; cheap. 4224 Evans.

HARNESS—For sale, single express, worth $15; price $7.50. 906B N. Compton.

HARNESS—For sale, new hand-made farm harness; secondhand brass express harness. 3011 Easton av.

HARNESS—For sale, set brass-mounted express harness, $7; buggy harness, $5. 4614 Bell av.

HARNESS—For sale; 10 big mares, four horses, buggies; cheap. Transfer, 2300 Pine.

HORSE—For sale, large. 1434 N. 23d.

HORSE—For sale; and buggy. 4219 Walsh.

HORSE—For sale, 1400 lbs.; good worker; cheap. 2853 S. Broadway.

HORSE—For sale, an excellent 5-gaited riding horse. Forest [illegible]. (c7)

HORSE—For sale, good delivery horse. 3894 Wyoming st. (7)

HORSES—For sale, team, bay; harness, dirt wagon, roan work mare. 908 Gratiot.

HORSE—For sale; wagon and harness; $30. 1210 Grattan st.

HORSE—For sale, sound, good worker, taken on debt; no trader. 3422 Franklin.

HORSE—For sale; or team and dirt wagon. 3830 Texas.

HORSE—For sale; fine big bay. 4101 Pennsylvania. (c)

HORSE—For sale; fine, black; cheap; family and city broke. 5565 Cates av.

HORSE—For sale; buggy or delivery horse; Koch Livery. 4650 Easton av. (1)

HORSE—For sale; also good rubber-tired surrey; cheap. 3820 Page bl.

HORSE—For sale, delivery horse, cheap. 2261 Adelaide av. (c)

HORSE—For sale, fine bay, and peddler's wagon; will sell separate. 3464 Gustine.

HORSE—For sale, and buggy; cheap. 3455 Minnesota av.

HORSE—For sale; good; cheap. Call 3143 Potomac.

HORSE—For sale; heavy; works every day. 2650 Shenandoah av.

HORSE—For sale; and wagon; light delivery; bargain. 5337 Easton.

HORSE—For sale; wagon and runabout. 7713 Virginia av.

HORSE—For sale. Good. Inquire at 2300 S. Grand av. (c)

HORSE—For sale; big; no blemish; works anywhere; $20; must sell. 3343 Sublette.

HORSE—For sale; and wagon. Apply 712 Allen av.

HORSE—For sale, and storm buggy, cheap. 2715A N. 9th.

HORSE—For sale, big black, sound, good condition; 2 large coal wagons. 2049 Ann.

HORSE—For sale, $10 will buy black [illegible]

[illegible]

HORSE—For sale, black horse, rubber park wagon, harness, sell separate; cheap. 4031 Page.

HORSE—For sale, and spring wagon; will sell separate. 3214 Miami st. Victor 3012J. (c)

HORSES—For sale, two; need the money; any fair offer not refused. 4572 St. Ferdinand av.

HORSE—For sale, one big bay horse and 2-seated park wagon; complete outfit. Call 3147 Cherokee st., or Victor 2627L. (c)

HORSE Wtd.—Large work, or team of small mules and harness; must be sound and cheap; call July 5 before noon. 4229A Kossuth.

HORSE—For sale; harness and storm buggy; 4 work horses and spring wagon; 3 good cows. George Meyer, 8-Mile House, St. Charles Rock rd.

HORSES—For sale. 3 good, $45; peddler wagon, spring wagon, top wagon, fine surrey, $35 each; harness. 2735 S. Broadway.

HORSE—For sale, Harry Boy, handsome, 16 hands, very fine, all perfect; $55 if given good home; beautiful bay. 4745 Washington bl.

HORSE AND MARE—For sale, fine chunky, 15¼ hands, $65 each; double harness, $10; give trial; separate. Office, 3500 Laclede, rear.

HORSES—For sale; 6, extra good, city broke; delivery; in fine condition; 6 top wagons and harness; bought machine; will sell cash or time. 3112 Cass.

HORSE—For sale, bay, 6 years old, 16 hands, fast, lady can drive; storm buggy and harness; private family only. 2630A S. Jefferson.

HORSE—For sale, large, handsome, 6-year-old, $42; Ray Montgomery, handsomest Kentucky jungle combination horse, $65; cost $220; rare chance. 2930 Locust.

HORSE—For sale; $75 buys my gentle horse; storm buggy and harness; been used by mail carrier; bought machine. 2410 N. Taylor.

HORSE—For sale, harness and buggy; a bargain; suitable for light delivery; city salesman, paper carrier, etc.; formerly U. S. mail collector, $65 for the outfit. 1524 N. 17th.

HORSES—For sale; 30; mares and mules; good condition, $25 to $100; 4 new macadam, 2-top plumber wagon; 25c a shovel and single mounted harness, with collars; cash or time. 3112 Cass av.

HORSE—For sale, black, 7 years old, perfectly sound, fine for collector or drummer, as he will stand anywhere without being tied; also storm buggy, riding saddle and harness; will sell cheap and right. Party can be seen at 3722 French.

HORSES—For sale, fine span well-bred well-broken chestnut sorrels, saddle and driving horses, will high-grade hand-made surrey and harness, or road wagon; will sell one or both; bargain to interested buyer. H. W. Phillips, Webster and Jefferson av., Kirkwood; both phones Kirkwood 181.

HUCKSTER'S WAGON—For sale, cheap; or will trade for surrey. 1016 Chouteau.

HUCKSTER'S WAGON—For sale by widow; good; horse and harness. 3032 Cass.

ICE WAGON—For sale; one-horse furniture express. open top delivery. 2721 Chouteau.

MARE—For sale; black. 4711 St. Louis.

MARE—For sale, sorrel; storm buggy and harness; bargain. 2825 N. 14th.

MARE—For sale; fine gray; cheap. 6341 Michigan av. (c)

MARE—For sale; good black delivery, must sell, only $18. 2737 Allen av.

MARE—For sale; nice, old, roan; suitable for light delivery. Plasterer, 4033 Page

MARES—For sale, team, 6 years old; 3 delivery horses. 2831 McNair.

MARE—For sale; good delivery, at a sacrifice; leaving town. 3362 Arlington av.

MARE—For sale; 6 years old; $35; peddling wagon, $25; wagon, $10; harness, $8. 3930 Lucky st.

MARES—For sale, two matched black, sound, $150; large work mare, $65. 3602 Page bl.

MARE—For sale, wagon, harness, suitable for peddler or express; $50. 2725 N. Taylor.

MARE—For sale, small bay mare, sound, $35; quick sale; Forest 5946R. 1916 Cora av.

MARE—For sale; beautiful bay, Canadian, riding, driving; gentle; call residence, 1100 N. Compton.

MARE—For sale; $90 buys; sound, chunky, bay, suitable for all purposes. Waldbart, Florists, 1025 Hamilton.

MARES—For sale, teams, extra big bay mares; harness; sell cheap; storm buggy. 3659 Cook.

MARES—For sale, 5 extra good, stout delivery mares; sound, true workers; cheap. 2725 Clark.

MARES—For sale; team fine, young; wagon and harness; bargain. Schuck Cleaning Co., 4110 Olive.

MARE—For sale, outfit; mare, top peddling wagon and newly built top park wagon and 6-seated fishing wagon; make an offer. 5300 N. Broadway, one block east of Reckert.

MILK WAGONS—For sale; light or medium weight, high or low wheels; glass fronts; side and back doors; cheap. 119 S. 14th st.

MOVING VAN—For sale or exchange, call at 8400A Church rd.

MULES—For sale. Call at 3417 Bernard. (c)

MULES—For sale, pair of sound young. Call Tuesday, 1701 S. Vandeventer av.

MULE—For sale; small, mare and wagon; for price call Sidney 1856. 159 St. George.

MULES—For sale; team of young. 109 N. Broadway.

MULES—For sale; 2; or trade for heavy [illegible]

[illegible]

STORM BUGGY—For sale, hand-made; brass hubs and harness, good as new. 3519 N. 21st.

STORM BUGGY—For sale; bargain; new rubber tires, curtains, vestibule; $20; worth $75. 2543A Montgomery.

STORM BUGGY—For sale, rubber-tired; also horse and harness, together or separate. 3807 Cook. (c)

STORM BUGGY—For sale, surrey and buggy harness; big bargain. Lindell 4168. 4166 Delmar. (c)

STORM BUGGY—For sale; rubber tires, good condition, cheap, $16; at Emory's, 510 Carr.

SURREY—For sale; fine; very cheap; can be seen in front of 2808 N. 14th.

SURREY—For sale; rubber tires; handmade; extra large and roomy. 3729 Palm.

SURREY—For sale, good rubber tired; $25; also top delivery wagon; cheap. 4224 Evans. (c)

SURREY—For sale, rubber-tired, newly painted, good condition, cheap. 5338 Ridge.

SURREY—For sale, rubber tires, leather seats; good condition; $15. 3211 Sublette. Victor 1772R. (c)

SURREY—For sale; steel tired; very light; cutunder, fine condition; $25 brass trimmed harness, fine condition, collar brass trimmed; $10. R. J. Muller, 119 S. 14th.

TEAMS—For sale, one large, one small mule team; fine condition; a bargain. Phelan-Faust Paint Co., 10th and Missouri av., East St. Louis. (c)

VICTORIA CARRIAGE—For sale, and double set of driving harness; is a bargain. Apply 123 Lemay Ferry rd. (c)

WAGON—For sale; one light delivery. Call Fleischman Co., 16th and Market.

WAGON—For sale. top spring, and harness, for $12. Call 608 S. 4th st.

WAGON—For sale, 2-horse coal wagon; good condition; $40. 3738 Finney av.

WAGON—For sale; 2-horse grocery; and harness; using machine. 5805 Delmar.

WAGON—For sale, large size, for goat; also 2 sets of harness; cheap. 4261 Cook.

WAGON—For sale; panel top; delivery; cheap. 1800 Ohio. (7)

WAGON—For sale, tinner's, good condition. 1209 Park. (c)

WAGON—For sale, top wagon, horse and harness, $65. 2610 Belleglade av.

WAGON—For sale; panel top, double end gates, vestibule front; in good condition; $35. 2600 Nebraska.

WAGONS—For sale; 75 light panel sides or curtain; $20 up; 15 open, $20 up. 119 S. Fourteenth st.

WAGON—For sale, new one-horse coal wagon; two sets single harness; cheap horse. 2307A Franklin av. (c)

WAGON—For sale, one new furniture wagon, horse and harness; not a dealer; must sell. 2826 Washington.

WAGONS—For sale, spring wagons, light and heavy, from city; at Hirsch Rolling Mill Co., 6800 Manchester. (c)

WAGONS—For sale, all kinds secondhand; buggy and runabouts, visers; slashed. 2102 Pine. (c)

WAGON—For sale, harness, licenses, measures, boxes, barrels, cheap. 7502 Vermont av.

WAGONS—For sale; four laundry; in good running order; cheap; can be used as butter, bread or tea wagons; call at stable, 818 N. Leffingwell. (c)

WAGON—For sale; I have the best express wagon in St. Louis, $75; if you buy wagon you get express business for nothing. 4017 Botanical.

WORK HORSE—For sale; 2 wagons, one butcher wagon, 2 sets harness. 2535 Madison st.

ALL kinds ambulances, hearses, cabs, business and pleasure vehicles, teaming gears, dump wagons, drays, anything on wheels; new and secondhand; cash or time. Riefling's, 918 N. Broadway. (c14)

**FOR SALE**
**HORSE, WAGON, HARNESS**
Will sacrifice to quick buyer. Call Delmar 1113. 5945 Easton. (c)

**AUCTION SALE**
On July 8, 1915, at 12 o'clock, 2227 Chouteau av., by order of Probate Court, to settle an estate; lot of carriages, phaetons, delivery wagons, storm buggies and other vehicles. (c82)

**FOR SALE—RELIABLE**
Curtain-side peddler wagons, house-top peddler wagons, country wide-track peddler wagons; also open and top delivery wagons. John Tobinka, 1340-42 N. 7th st., in center of block, between O'Fallon and Cass. (c99)

VEHICLE BARGAINS.
75 top and open wagons, $15 up.
15 rubber-tired storm buggies, $35 up.
25 surreys, steel or rubber, $22 up.
15 hearses and carriages.
15 spiders and stanhopes, $22 up.
10 runabouts and top buggies, $20 up.
7 milk wagons.
10 park wagons, 2 or 3 seated.
5 stake wagons, $35 up.
15 bikes and brakes, $9 up.
25 Shetland pony vehicles.
15 harnesses and saddles and bridles.
Open 4th and 5th 9 to 4 p. m. 119 S. 14th. (1)

FOR ADDITIONAL FOR SALE WANTS SEE PART 3, PAGES 6-7

# ROOMS and BOARD

*Solid agate, 10c per line, except rooms for rent, rooms and board, first two lines 15c; extra line, 8c; room agencies, 25c line.*

*SOUTH—South of Chouteau avenue-Forest Park; NORTH—North of Cass-Easton avenues; CENTRAL—Levee to Grand, Chouteau to Cass-Easton; WEST—Grand to city limits, Chouteau avenue-Forest Park to Cass-Easton.*

## ROOMS FOR RENT—CITY

### MISCELLANEOUS

ROOMS—Two unfurnished. Victor 2756J. (7)

ROOMS—Neat, clean, private; day or week. Lindell 4610. (7)

ROOM—Anyone desiring a nice home in family of 2, call Forest 4238W.

ROOM—Elegant, by day or week, quiet, convenient location; phone Bomont 616. (1)

ROOMS—Several, in home of young couple; good home for young men. Lindell 3925. (1)

ROOM—Lovely large front room, sanitary, 5 large windows; single bed; free phone. Bomont 2357R.

ROOM—Connecting; one single; in private family; all modern conveniences; responsible party. Grand 4386W.

ROOMS—3 nicely furnished; gas range, electric lights; continuous hot water. Phone Lindell 4163W.

ROOM—Nicely furnished 2d-story front room; all conveniences; price reasonable; also hall room. Bell phone. Lindell 3748.

ROOM—Large second-floor front; 3 windows; so. ex.; private family; conveniences: Lindell 3174W.

ROOM—Beautiful; modern apartment; good table; $50 month for two. Lindell 4563W.

ROOM—On Grand near Park av., for light housekeeping; rent reasonable. Box O-63 Post-Dispatch.

ROOMS—2 unfurnished. Victor 2756J.

ROOM—Nicely, newly and elegantly furnished, 2d-story front room, large clothes closet, electric light, hot water, free Bell phone; ladies or gentlemen. Lindell 4635.

**LARGE ROOMS**

| | |
|---|---|
| 1137-37A S. Seventh, 4 and 3 rooms | $11 and $13 50 |
| 2844 Lyon, 3 rooms | 11 00 |
| 5621 Manchester, 4 rooms | 10 00 |
| 209A S. Third, 3 rms., 2d floor | 10 00 |
| 12A S. Ewing, 3 rooms | 10 00 |
| 2204 Washington, 3rd floor, 4 rooms | 10 00 |
| 9½ N. Eighth, 2 rooms | 10 00 |
| 5148A San Francisco, 4 rooms | 9 50 |
| 2125 O'Fallon, 3 rooms | 9 00 |
| 2203 to 2211 St. Charles, rms., $7 to | 9 00 |
| 1414 St. Ange, 3 rooms | 9 00 |
| 3523A Salena, 2 rooms | 8 00 |
| 2842A Lyon, 3 rooms | 8 00 |
| 33B S. Compton, 3 rooms | 8 00 |
| 1414A St. Ange, 3 rooms, 2d floor | 8 00 |
| 2840A Lyon, 3 rooms | 8 00 |
| 100 S. Fourth, 1 room | 7 00 |
| 713A S. Fourth, 2 rooms | 7 00 |
| 910A Gratiot, 3 rooms | 6 00 |
| 1454 Collins, 3 rooms | 6 00 |
| 1454A Collins, 3 rooms | 6 00 |
| 5625A Manchester, 2 rooms | 6 00 |
| 801 Hickory, 2 rooms, 3d floor | 6 00 |
| 9½ N. Eighth, 1 room | 5 00 |
| 169 St. George (rear), 2 rooms | 5 00 |
| 5601 S. Road, 3 rooms | 4 00 |
| 5621 Manchester, 2 rooms | 4 00 |
| 601 S. Second, 1 room | 2 00 |

MISSISSIPPI VALLEY TRUST CO. FOURTH and PINE.

## ROOMS FOR RENT—CITY

### MISCELLANEOUS

ROOMS—Raymond av.; 2 desirable rooms, single or en suite; 2 people employed. private home. Forest 6176.

ROOMS—Young widow will share furnished apartment with two ladies employed or young couple, or rent room with kitchen privileges. Forest 2864W.

ROOM—Nicely furnished, so. ex. room for gentleman; convenient to Grand, Fourth and Park cars; private family. Phone Grand 2948. (1)

### CENTRAL

BELL, 3038—Quiet, light, cool, housekeeping or sleeping rooms; phone, gas, bath, $1.50 up. (7)

BELL, 3110—2 connecting, furnished, housekeeping rooms; all modern conveniences; free phone, Bomont 873W.

BIDDLE, 2008—1 large unfurnished room, $4 month.

CHANNING, 709 N.—Furnished rooms, housekeeping, also hall room, conveniences.

CHANNING, 713 N.—Unfurnished two nice connecting front rooms; gas, bath, sink, water; quiet place; Page cars.

CHESTNUT, 1025—Neat, clean, cool, rooms, hall room; also light housekeeping; $1.50 and $2.

CHOUTEAU, 1828—Clean, nicely furnished housekeeping rooms, $1.75 to $2.75 week, including gas, bath, Bell phone.

CLARK, 1202—Newly furnished, cool rooms, continuous hot water, housekeeping if desired, everything nice and clean, $1.50 week up.

COMPTON, 614 N.—Neatly furnished rooms, for light housekeeping; all convs.; reas.

DAYTON, 2929—Furnished rooms; gas, bath, hot water, laundry; for single or couple.

DAYTON, 2927—2 connecting rooms, furnished; suitable for light housekeeping; gas, bath, laundry; $3.

DICKSON, 2951—Nicely furnished front room, complete, for housekeeping; all conveniences; reasonable. Bomont 729W. (2)

DICKSON, 2220—Two connecting completely furnished housekeeping rooms; homelike, clean, quiet; $2.50; one week free; 1 block from Cass car.

EASTON, 3029—Newly furnished rooms for light housekeeping.

EASTON, 3032—Neatly furnished rooms, with or without light housekeeping; all convs.

EASTON, 3118A—Clean, cool, southern-exposed housekeeping rooms; $1.50 and $1.75 per week.

EASTON, 3040—Neatly furnished rooms, with or without light housekeeping, $1.75 up.

EASTON, 3100—Light housekeeping rooms; large, clean and light; all conveniences; see them.

EASTON, 3108—Large furnished 2d floor front room, with or without housekeeping. (2)

FOURTEENTH, 1224A S.—Neat furnished rooms, occupied by 1 gentleman, $2; by 2 gentlemen, $1.50 a piece weekly.

FRANKLIN, 1233—Three furnished rooms, cool; private family.

FRANKLIN, 3213A—Furnished front room; southern exposure; $2.25 per week.

FRANKLIN, 1600—Two large rooms and kitchen; only $10; drug store.

FRANKLIN, 3213A—Furnished rooms, southern exposure; $2.25 week.

FRANKLIN, 2901—Fine front room, $2; large well-furnished basement, $1.25; halls $1.25; conveniences.

FRANKLIN, 3144—Second-floor front, housekeeping or sleeping rooms, $1.50; one large unfurnished room.

FRANKLIN, 3129—Nicely furnished 2d floor front housekeeping room; gas, bath; $2.50 per week.

FRANKLIN, 3505—Single or connecting housekeeping rooms; massive brass bed, sink, clean homelike place.

FRANKLIN, 817—Housekeeping room, gas for cooking, also nice sleeping room; well-kept place.

FRANKLIN, 3224—Clean, cool, furnished room, for gentlemen; all conveniences; Kinloch phone; $2 and $3.

FRANKLIN, 3418 — Large connecting housekeeping rooms, every convenience, rent reasonable.

FRANKLIN, 917A—Nicely furnished rooms for gentlemen only; all conveniences; reasonable.

FRANKLIN, 3117—Large beautiful newly furnished third-floor housekeeping rooms, gas, bath, very reasonable.

FRANKLIN, 3419—2 large rooms, first floor; single or en suite; also room, second floor; conveniences; reasonable.

FRANKLIN, 3510—Large, cool second-floor front; also single; continuous hot water, electricity, porch, phone; Grand, Page and Hodiamont cars.

GAMBLE, 2920—Furnished front parlor for 1 or 2 gentlemen; all conveniences; $2 week.

GAMBLE, 2911—Nicely furnished front parlor, gentlemen; also hall room; $1 per week.

GAMBLE, 2920—Connecting rooms, furnished or unfurnished; all to yourself; gas, water; rent cheap.

GARRISON, 2716 N.—One room, furnished or unfurnished.

GARRISON, 522 N.—Furnished or unfurnished housekeeping rooms; phone, gas range, electric lights.

GRAND, 1109 N.—Large front room, or connecting; with or without housekeeping. Lindell 5961.

JEFFERSON, 314 S.—Light housekeeping connecting, single and furnished rooms; reasonable; every convenience.

JOSEPHINE, 910—Rooms, furnished or unfurnished; also room and kitchen.

LACLEDE, 3547—Large, cool front room; housekeeping; gas range; bath, phone; $2.50 to $3.25 week.

LACLEDE, 3519A—Furnished room, housekeeping or gents; all conveniences; private family.

LACLEDE, 3543—Nicely furnished room, light housekeeping; conveniences; refrigerator; German family; no children.

LACLEDE, 3472—Two front rooms for housekeeping or sleeping. Bell phone; all conveniences; reasonable.

LACLEDE, 3513—Clean, airy, 2d-floor front, $3.50; pretty 2d-floor back, $2.75; both together, $5; furnished complete for housekeeping.

LEONARD, 1126 N.—Nicely furnished room; private family; reasonable.

LEONARD, 829 N.—Room, neatly furnished, bath, convenient to Hodiamont and Page cars.

LINDELL, 3579—Nicely furnished rooms; all conveniences; very reasonable.

LINDELL, 3526—Finely furnished rooms; electric lights, continuous hot water, free phone.

LINDELL, 3510—Large, newly decorated housekeeping rooms; hot bath, refrigerator, laundry, gas range; $3. (80)

LINDELL BL., 3548—Large cool, single sleeping and connecting housekeeping rooms, gas, bath, free phone.

LINDELL, 3528—Furnished rooms, large, cool, conveniences, electric light, lavatory with hot water; reasonable rent; owner's home; Lindell 4648. (2)

LOCUST, 2612—Nicely furnished, large, airy front rooms.

LOCUST, 2712—2d-floor front, housekeeping; $3; also other rooms; cooking gas.

LOCUST, 2728—Elegant front parlor; also 2d-floor front; electricity, phone, hot baths.

LOCUST, 3141—Front rooms for housekeeping; also sleeping, $1.75 and up; all convs.

LOCUST, 2739—First and second floor front, for housekeeping; baths; hall room, $1.50.

LOCUST, 3036A—2 large front rooms; light housekeeping; single or connecting; bath; reasonable.

LOCUST, 2918—Nice unfurnished rooms, $10 per month, 1 large room $5.50; bath, gas free; call Monday after 3 p. m.

LOCUST, 2325—Furnished rooms, electric light, bath; $1.25 and up; also housekeeping.

LOCUST, 3004—Two first-floor connecting rooms; water in kitchen; two beds; $3; respectable.

LOCUST, 2930—Housekeeping rooms, with all conveniences; nice sleeping rooms. Bomont 1508.

LOCUST, 3142—Nicely furnished housekeeping rooms; gas range, laundry, refrigerator, hot bath; $2.50, $4. (80)

LOCUST, 1431—Nicely furnished rooms, housekeeping if desired, gas for cooking; $1.50 week up.

LOCUST, 1615—Nicely furnished rooms, keeping if desired, gas for cooking, $1.50 week up.

LOCUST, 3127 (Alcazar Hotel)—100 clean, modern, steam heated rooms, 75c a day, $3 week up.

LOCUST, 1531—Sleeping and housekeeping rooms; southern exposure; gas, bath and phone; $1.50, $2 and up.

LOCUST, 3000—2d floor front housekeeping room, $2.50; 3d fl front, $2; gas, screens; respectable.

LOCUST, 2920—Front; also sleeping rooms; southern exposure; housekeeping or gentlemen; conveniences; $1.50 up.

LOCUST, 1122—Single rooms, $1 per week, other rooms, cheap; bath, free phone, ice water; housekeeping if desired; with cooking gas.

LOCUST, 3145—Nicely furnished, modern, airy rooms; all conveniences; home cooking; reasonable; under new manager; rooms, $1.50 per week up.

LUCAS, 3114—3 nicely papered rooms and bath; free water; $11.

LUCAS, 3509—Cool, well furnished 2d-floor front room; all conveniences; terms reas.

LUCAS, 3211—Rooms for light housekeeping; Kinloch phone. (7)

LUCAS, 3134—Rooms; ladies or gentlemen; newly furnished; all conveniences. (7)

LUCAS, 3131—Large front housekeeping rooms; cool and clean; cooking gas; small rooms, $1.50.

LUCAS, 3328—2 connecting housekeeping rooms, running water, gas range; southern exposure; all conveniences. (1)

LUCAS, 3139—Large front, southern exposure; housekeeping; sleeping rooms; all conveniences; $2.50, $3; lawn.

LUCAS, 3430—Large, south rooms, nicely furnished, housekeeping if desired; attractive rates reasonable.

## ROOMS FOR RENT—CENTRAL

LUCAS, 3521 (near Grand)—Front room, 4 windows; southern exposure, with kitchenette; free phone. (1)

MARKET, 2044—219 N. 2-st; weekly rates, $1.50; 50c to $1 a day.

MARKET, 2104A—3 rooms, toilet, gas and water; $15. G. L. Zimmerer, 206 Liggett Bldg. (c1)

MORGAN, 3424—28 housekeeping rooms, second floor front; electric lights, free phone.

MORGAN, 3320—Nicely furnished rooms, for housekeeping; 2d floor, $2 week; conveniences.

MORGAN, 3428—Clean, newly furnished 2d-floor front, sleeping or housekeeping; every convenience.

MORGAN, 3033—Complete furnished rooms; single or en suite; quiet; free phone; housekeeping; southern exposure.

MORGAN, 3027—Front hall room, $1; large housekeeping room, gas range, refrigerator, $2 weekly.

MORGAN, 3033—Fine, large, second-story front room; furnished for housekeeping if desirable; quiet home; free phone.

MORGAN, 1816—Nicely furnished front and back rooms; gents or housekeeping; $1.25 week up.

MORGAN, 5345—Connecting rooms, well furnished housekeeping; private entrance; electricity; gas range; bath; phone.

MORGAN, 3429—First-floor front room, sleeping or housekeeping; elec. light, bath, gas range, all convs.; reas. Mrs. E. Sternhauf.

MORGAN, 3509—Nicely furnished housekeeping rooms, Bell phone, all modern conveniences.

MORGAN, 3118—Housekeeping, 2 connecting rooms, $2.50; gas, bath, southern exposure; icebox, laundry.

MORGAN, 1918—Neatly furnished, connecting, or light housekeeping rooms; children no objection. (7)

MORGAN, 3435—Large front, housekeeping rooms, 1 single room, 1 with kitchenette, laundry, phone.

MORGAN, 3210—First-floor connecting or single rooms, light housekeeping; rent very reasonable.

MORGAN, 3107—Newly decorated; suitable for doctor's office; single or connecting; day or week; hot and cold bath. Bomont 1681W.

NINTH, 819 N.—Furnished rooms, housekeeping or sleeping; $1.50 up per week.

NINETEENTH, 1623 N.—3 rooms. Call at 1621 N. 19th.

OLIVE, 2020—Housekeeping rooms; gas for cooking and light; $2 and up.

OLIVE, 1803—Clean, cool front room; comfortable; southern exposure; gas, bath, etc.

OLIVE, 2709—First and second floor connecting or single front rooms, corner house, $1.50 up.

OLIVE, 2659—Over corner grocery; nicely furnished front rooms; $1.50 to $2.50; no housekeeping.

OLIVE, 726—Large, light, newly furnished rooms; electric fans, shower bath; special summer rates; $2.50 to $5 week.

OLIVE, 3509—Nicely furnished front room, light housekeeping, southern exposure, electric light, phone.

OLIVE, 3136—Housekeeping rooms; gas range, kitchen cabinet, laundry stationary wash tubs; thoroughly clean and quiet; $2.50, $3.

PAGE, 3538—2 grand connecting rooms, unfurnished; furnace.

PAPIN, 1819—Furnished room for light housekeeping, also rooms with board if desired.

PINE, 3526—Large front room with kitchenette for gentlemen or housekeeping.

PINE, 1228—Nice, clean furnished rooms; large, small front and back.

PINE, 3552—Nicely furnished hall room, $1.50; also big, bright room, southern exposure; all conveniences.

PINE, 3213—Connecting rooms for light housekeeping, $3.50; also sleeping rooms; southern exposure; phone.

PINE, 2825—Furnished for housekeeping or sleeping; all conveniences; southern exposure.

PINE, 1419-1421—Nice, clean rooms, for gentlemen; well furnished, comfortable and convenient; electric light, good bath; $2 per week. (7)

STODDARD, 2710—Nicely furnished front room, housekeeping; also hall room; southern exposure; reasonable rent.

TENTH, 109 N.—Newly decorated rooms, sleeping or housekeeping; bath; cheap.

THERESA, 507 N.—Furnished rooms; light housekeeping; cheap for good tenant; bath; gas.

THIRD, 818 S.—Two nice, light rooms; newly decorated; rent only $6 month.

THOMAS, 3048—Neatly furnished room, southern exposure; bath; all conveniences; $1.50 week.

TWELFTH, 1029 N.—Connecting rooms for housekeeping; gas range, water, bath, laundry; $3.

WASHINGTON, 2710—Two fine, large basement rooms; white; $2.50 week.

WASHINGTON, 3049—Cool outside rooms; pleasant home for quiet people.

WASHINGTON, 3138—Neatly furnished room; will fix for light housekeeping if preferred.

WASHINGTON, 1309—Rooms, $1 per week and up; also light housekeeping rooms. (7)

WASHINGTON, 3519—Sleeping rooms, second floor, porch adjoining, near Grand.

WASHINGTON BL., 2918—Furnished rooms for housekeeping or sleeping; nicely papered; refrigerator; reasonable.

WASHINGTON, 3145—Large front housekeeping rooms; $2.50; gas range, refrigerator, laundry.

WASHINGTON, 3114—Large front, other rooms; housekeeping; gas range, refrigerator, phone, laundry; $3.50 and $2.50.

WASHINGTON, 3147—Light housekeeping and sleeping rooms; reasonable; corner; ice water, phone.

WASHINGTON, 3116 — Front connecting housekeeping rooms; gas range; refrigerator, phone, laundry; $5.50, $3.50 and $1.50.

WASHINGTON, 3120—Beautiful first and second floor front; also connecting rooms; housekeeping if wanted.

WASHINGTON, 3132—First and second floor front parlors; housekeeping; $2 each. Phone Central 9886L. (2)

WASHINGTON, 3131—Newly furnished housekeeping and sleeping rooms; south exposure; gas range; free phone; reasonable. (2)

WASHINGTON, 2653—Furnished outside rooms; nice breezy and cleanly kept; ideal location; all conveniences.

WASHINGTON, 2828—First and second floor housekeeping rooms, single and connecting; all conveniences; very reasonable.

WASHINGTON, 2816—Large, clean second-floor front room; four windows; screens; lawns; telephone.

WASHINGTON, 3117—First or second floor front housekeeping; other rooms; stationary washstand, kitchenette, refrigerator, phone; reasonable.

WASHINGTON, 2710—Nicely furnished connecting rooms; electric light and gas; gentlemen or housekeeping; small rooms, $1 per week and up.

### SOUTH

ALLEN, 2641—Elegant front room, southern exposure; conveniences.

ARSENAL, 3656A—Large furnished room; southern exposure; bath; small family; all conveniences; reasonable.

ARSENAL, 3553—2 southern-exposed rooms; running hot water, bath, electric lights; 3 car lines; beautifully furnished.

ARMSTRONG, 1228—Furnished room; separate entrance.

BROADWAY, 2855 S.—3 connecting housekeeping rooms; water in kitchen; cheap.

BROADWAY, 2218 S.—Nicely furnished room light housekeeping, gas, bath, private family.

BOTANICAL, 3855—Nicely furnished front room; kitchen privileges if wanted; modern conveniences; ladies only; Park and Grand cars.

BOTANICAL, 3630A—Furnished room in private family; all modern conveniences, southern exposure, near Grand av.; convenient to 3 car lines; Bell phone; reas.

CARROLL, 1727—Furnished rooms for light housekeeping; also basement room.

CAROLINE, 2819—Two nice light unfurnished rooms and bath.

CAROLINE, 3128—2 neatly furnished rooms and bath; for gents; for light housekeeping.

CHEROKEE, 3012—2 furnished rooms, bath, electric; couple or young man; and auto shed. (2)

CHOUTEAU, 3144—Two connecting front rooms furnished for housekeeping; $2.50 per week.

CHOUTEAU, 1112—Connecting rooms, housekeeping; family; gas, bath; $3; other rooms, $1.75 up.

CLEVELAND, 4215—Two neat furnished rooms, for light housekeeping; all conveniences.

CLEVELAND, 3965—A large, southern exposed front room; all conveniences; one block from car line. Grand 435R.

COMPTON, 1803 S.—Cool, comfortable rooms, phone, electric lights; two car lines. (2)

COMPTON, 1545 S.—Newly furnished housekeeping rooms, gas range; three car lines; other rooms.

CONNECTICUT, 3436—Front room for gentleman; private family.

DILLON, 1321—Second-floor front room with alcove, gentlemen or housekeeping.

EADS, 2822—Furnished second-floor front room, modern conveniences, light housekeeping.

EADS, 2836—2 nicely furnished, connecting rooms, for light housekeeping; all conveniences; electric light. (7)

ELEVENTH, 2317 S.—Rooms for light housekeeping, with kitchenette; gas and bath.

EIGHTEENTH, 1124 S.—Large room, furnished for housekeeping; with gas; third-floor room; or sleeping.

[illegible]WOOD, 4333—Young couple w[illegible] rent the large front room, 2d floor, southern exposed, of bungalow, in Christy Park, to a suitable male; all conveniences; phone Victor 2988R.

EVERGREEN, 1410—2 rooms, furnished for light housekeeping; $2 week.

FLAD, 3855—Second-floor front room, southern exposure; private family; rent reas.

## ROOMS FOR RENT—SOUTH

FOLSOM, 3613—Nice furnished room, convenient to 3 car lines. For particulars call Victor 2287X.

GERALDINE, 2569—Two unfurnished rooms and bath; private entrance; light and heat furnished.

GEYER, 2738A—Two nice front rooms, light housekeeping, $12; also sleeping rooms, $2

GEYER, 2741—Two connecting furnished rooms, for light housekeeping; gas range and bath.

GLASGOW PL., 3028—2 large, beautiful rooms, furnished for light housekeeping; private family.

GRAND, 4032A N.—Nicely furnished front room and hall room; board if desired.

GRAND, 3320 S.—Near Utah; large front room; strictly modern; private fam.; reas.

GRAND, 3144A S.—Nicely furnished front room; private family.

GRAND, 1604 S.—South front room; beautiful grounds; veranda; high, central location. Phone Grand 1013.

GRAND, 4652 S.—3 large rooms and bath; combination fixtures; sanitary wash tubs; hot water furnished.

GRATTAN, 1018—Two nice, light, cool rooms, furnished complete; housekeeping.

GRATTAN 1804—Furnished front housekeeping or sleeping, gas and bath, $2; or two connecting rooms, $4 per week. (7)

GRAVOIS, 3540—Furnished rooms, all conveniences; for two gentlemen or couple. (7)

HARTFORD, 3510A—Nicely furnished front rooms; 3 car lines; housekeeping rooms. Call Monday.

HARTFORD, 3455—Nicely furnished room for one or two gentleemn; private family; Sidney 1836W.

HARTFORD, 4006—Two light, clean housekeeping rooms, 2d floor, gas, bath, laundry phone, private porch, furnished or unfurnished; references exchanged; adults.

HENRIETTA, 2841—2 finished basement rooms; light housekeeping.

HICKORY, 2016A—Elegant, neatly decorated hall room; no board.

HICKORY, 902—Neatly furnished front room for one or two gentlemen.

JEFFERSON, 1723 S.—Neatly furnished rooms, for light housekeeping.

JEFFERSON, 1908½ S.—Furnished rooms, for one or two, $1 to $1.50.

JEFFERSON, 2236 S.—Beautifully decorated, large, cool room; private family; phone, every convenience; $2.50.

HICKORY, 1416—Furnished front rooms, light housekeeping; gas, bath, laundry.

HICKORY, 1214—Furnished front or connecting rooms; gas and bath.

HICKORY, 802—Nicely furnished connecting rooms for housekeeping; also room for gentlemen; hot bath and gas; reasonable.

JEFFERSON, 2105A S.—Room for gents or couple employed.

JEFFERSON, 3428A S.—Nicely furnished front room with hot and cold bath, gas and electric lights; all conveniences.

JEFFERSON, 2707A S.—Furnished front room; also other furnished rooms; free phone, bath.

JEFFERSON, 3206A S.—Neatly furnished room; for 1 or 2 gentlemen; all conveniences; reasonable.

KENNETT PL., 1801—2 connecting front rooms, for light housekeeping.

KENNETT PL., 1837—Between Park and Lafayette; cool, connecting housekeeping rooms; bath, gas, conveniences.

KING'S HIGHWAY, 1152 S.—Neatly furnished front room, suitable for 1 or 2 gentlemen; all conveniences; electric light and bath; private family.

LAFAYETTE, 2834—Nicely furnished housekeeping rooms; single and connecting.

LAFAYETTE, 2630—Connecting front housekeeping rooms; gas range, sewing machine; $4.

LAFAYETTE, 2643A—Two connecting front rooms; gas range, bath, complete for housekeeping. (62)

LAFAYETTE, 2355—Large, newly furnished front rooms, adjoining bath, southern exposure; modern conveniences; telephone; reas.

LAFAYETTE 1705—Furnished 2d-floor rooms, housekeeping, $2.50 per week, including gas.

LAFAYETTE, 1901—Two furnished rooms, light housekeeping; private family; near Lafayette Park; 3 car lines. (68)

LAFAYETTE, 1504—Large furnished second floor front room; 3 windows, 2 gentlemen; housekeeping, $2.50; first floor front, with alcove, $2.25; other connecting, $1.25 up; gas, bath, laundry; free phone.

LA SALLE, 1320—Bright, clean room for light housekeeping or gentlemen; $1.50.

LA SALLE, 1328A—Nicely furnished front room; in private family for 2 gents.

LA SALLE, 1334—Two connecting rooms for light housekeeping; no other roomers; cheap.

LA SALLE, 1817—Southern-exposed, 3d-floor front room, light housekeeping; gas; all conveniences; reasonable. (7)

LYNCH, 916—Furnished room for gentleman.

MISSOURI, 2819—Two rooms; separate entrance, $6 month.

MORRISON, 1033—Furnished rooms for light housekeeping; second floor, front.

MISSOURI, 1729—Large, furnished light housekeeping room, electric, gas, bath, private family, $3.

McREE, 3665—Nicely furnished; for gentleman; convenient to Grand, Fourth, Park cars; private family; modern.

MISSISSIPPI, 1430—Sleeping and housekeeping rooms; coolest place in city; gas, bath; $1.50 up.

MITCHELL, 6723—Furnished room, two gentlemen or couple employed.

MORRISON, 1211—Beautifully furnished, homelike, single or connecting rooms; housekeeping; $2.25 up; gas, bath.

NEBRASKA, 1554—Rooms, furnished, for housekeeping; suitable for couple; all conv.

NICHOLSON PL., 45—Elegant room, electric, first-class home cooking. Sidney 3079.

NOTTINGHAM, 4933—Hall room, 24 front; southern exposure; all conveniences. Bell phone; private family; reasonable. (7)

OHIO, 1311—3 rooms, gas fixtures, decorated; open; reduced; $8.50.

OHIO, 3221A—Three large light rooms and bath, attic and laundry.

OREGON, 1920—Two connecting front rooms, newly furnished, for housekeeping; bath, gas range, refrigerator, laundry, linen furnished; dandy for couple.

OREGON, 1706—Nice furnished front room.

OREGON, 1815—Four rooms and bath; $17.

OSAGE, 2718—Two furnished rooms.

PARK, 2340—Nicley furnished rooms and hall room; free phone.

PARK, 2332—Furnished rooms; electric light, bath; Park, Compton, Jefferson cars; $1.75.

PARK, 2308—Two or three rooms, sleeping or housekeeping; all conveniences; pri. (7)

PARK, 1925—2 neatly furnished front rooms, complete for housekeeping; gas, bath

PARK, 4003—Nicely furnished 1st-floor front; electricity, bath; have no other roomers.

PARK, 2617—Two connecting rooms, complete for housekeeping; electric range; all conveniences.

PARK, 2229—Housekeeping room, $2.50 weekly, gas, laundry, hall room, $1.50; for gentleman.

PARK, 3503A—Furnished front room; southern exposure; second floor; homelike conveniences. (c)

PARK, 2035—Large, light housekeeping rooms, facing Lafayette Park; 3 car lines; gas; reasonable.

PARK, 2720—Neatly furnished front room, private family; free phone; all conveniences; reasonable. (7)

PARK, 2720—Neatly furnished front room; private family; free phone, all conveniences; reasonable. (7)

PARKVIEW PL., 4931—Housekeeping rooms, electric lights, tiled bath, laundry; free phone; $4.50 week; block south Forest Park bl.; Taylor car.

ROOM—Nicely furnished 2d-story front; continuous hot water; no other roomers. 3542 Wyoming; apartment C.

ROOMS—Reduced to $4.50; phone, electricity; half block from Lafayette Park; references exchanged. Box O-20, Post-Dis. (1)

ROOMS—Two neatly furnished rooms, Grand and Lafayette, for couple or lady employed. Phone Grand 3529J after 7:30 or Sunday.

RUSSELL, 2738—Front rooms, single or en suite, electric lights, hot bath; reas. (7)

RUSSELL, 2732—Two large splendidly furnished housekeeping rooms; hall room for gentleman.

RUSSELL, 3616—Neatly furnished room, southern exposure; two gentlemen or working couple.

RUTGER, 2610—Room, $1 week.

RUTGER, 1828—Nicely furnished rooms; hot bath, phone Sidney 394W.

RUTGER, 2907—Three large rooms, gas fixtures, $11.

RUSSELL, 2732—Two large splendidly furnished housekeeping rooms, hall room for gentleman.

RUSSELL, 3908—Beautiful furnished room; southern exposure; for light housekeeping; use parlor, piano, gas range, strictly private family; Park car.

RUTGER, 1819—Furnished rooms; connecting or single; modern; reasonable; gents or housekeeping.

SHENANDOAH, 191[illegible]—3 nice, bright rooms; water, gas; papered; $9.

SIXTH, 1127 S.—3 nice rooms; good order; cheap rent to good tenant.

ST. ANGE, 1315—Second-floor front room, housekeeping, other rooms, reasonable.

ST. ANGE, 1129—Beautifully furnished, homelike, single, connecting housekeeping rooms, $2.25 up; gas, bath.

ST. VINCENT, 2903A—Large front room; nicely furnished; southern exposure; $3.50; hall room, $2.

ST. VINCENT, 2851—2 lovely unfurnished rooms; also front room, on first floor with private German family.

ST. VINCENT, [illegible]—Nice southern-exposed room, for gentleman, in exclusive private family; all modern conveniences; Park and Compton cars. Victor 2401J. (2)

ST. VINCENT, 2851A—Two lovely southern-exposed upstairs front rooms, well furnished; with private German family; gentlemen or couple; couple can have small kitchen if desired.

## ROOMS FOR RENT—SOUTH

ST. VINCENT, 2630—Neatly furnished room for 1 or 2, in private family; conveniences.

SHENANDOAH, 3949A—Large front room, two pleasant hall rooms, one nicely furnished, southern exposure.

SHENANDOAH, 3639—2 large, clean, nicely furnished rooms for 2 men; every convenience; strictly private family; half block to Grand, Compton, Fourth cars; $2.50 per week; first-class board next door.

ST. VINCENT, 2923—Furnished room; all conveniences; private family; no sign out.

TENNESSEE, 4650—Nice, cool furnished front room, tile bath, couple or two gents; private family, also hall room, front porch.

THIRD, 1557 S.—Three large rooms; $9.

THERESA, 1620 S.—Nicely furnished rooms, in private family, with kitchen and laundry purposes.

UTAH, 2749A—Large, bright, 2 rooms and kitchen; large attic, fixtures, shades; open; owner.

UTAH, 3906-3904—3 rooms, furnished; electric light, built-in bookcases in living room; gas logs; $18 and $19. Grand 1602R; open.

VISTA, 3433A—Front room, south exposure; beautifully furnished. Grand 1379W.

WARREN, 1440—3 rooms, screens and chandeliers; laundry; $13.

WYOMING, 3809—Small furnished room; all conveniences; tile bath; reasonable.

WISCONSIN, 2817—Furnished rooms for ladies; use of basement.

### WEST

ACADEMY, 919—Two nicely furnished light housekeeping rooms, all conveniences, reasonable, private family. (2)

ACADEMY, 720A—One or two rooms; kitchen privileges; for 2 or 3 ladies employed; private family; modern; Forest 5846W; Delmar car.

ARCADE BUILDING—6 cool rooms; cheap; single if preferred. Greer, 317 Fullerton Bldg.

AUBERT, 1348—Front room, for light housekeeping. Monroe 1969W.

AUBERT, 741A—Nicely furnished room, single or 2; private. Forest 4583R; reas.

AUBERT, 1253—Suite of 2 clean nicely furnished front rooms; complete; kitchen privileges; porch, bath, phone; every modern convenience; adults.

BAYARD, 760—Second-story front room, with alcove, modern.

BAYARD, 752—Well-furnished room for one or two gentlemen.

BAYARD, 754—Large 2d-floor front; light housekeeping, with alcove.

BAYARD, 1219—Attractive housekeeping rooms, single or connecting; private family. Forest 1713W.

BARTMER, 6205—Pleasant rooms, single or en suite; gas; $1.50 each; half block from cars.

BARTMER, 6140—Furnished front room; separate entrance; no other roomers; gentlemen.

BENTON PL., 35—Rooms, furnished, 75c upward per week; lovely location; and garage to rent.

BERLIN AV.—In home of young couple; beautifully furnished, large south room, overlooking park; adjoining bath; gentlemen preferred. Cabany 5284W.

BOYLE, 329A N.—Large front room, nicely furnished for couple or two ladies; electric light, Bell phone.

CABANNE, 5028—Nicely furnished room, all conveniences; Page, Hodiamont and Olive cars; breakfast if desired; reasonable.

CABANNE, 5201—Second-floor suite housekeeping rooms; 2 porches; use of bath and Bell phone.

CARPENTER PL., 728—Large second-floor front room in private family; Bell phone.

CARPENTER PL., 716—Nicely furnished rooms for light housekeeping; all conveniences.

CABANNE, 5100—2 beautiful connecting or separate front rooms; 5 windows, closets, running water; meals optional; attractive private home; summer rate.

CARPENTER, 720—Two elegantly furnished rooms for housekeeping; every convenience; private family; references exchanged.

CATES, 5178—Nicely furnished rooms, convenient to Hodiamont and Olive cars; electric lights, phone.

CATES, 5166A—1 or 2 furnished rooms for light housekeeping; front and adjoining; electricity.

CATES, 5192A—Beautiful, front room, for gentleman; private family; $2 per week. Forest 8865W.

CATES, 5501 (cor. Belt)—Two adjoining rooms for light housekeeping; also southern-exposed single front room; all conveniences; low rent.

CATES, 5022—Two gentlemen, ladies or couple will find superior cool quiet comfortable home with all modern conveniences.

CLAYTON, 4522—Lovely room near Forest Park, electric light, phone; private family. (c8)

COOK, 4221—Three rooms furnished or unfurnished.

COOK, 3922—Unfurnished or furnished rooms.

COOK, 4221—Three rooms furnished or unfurnished.

COOK, 4357—Furnished rooms; two gentlemen preferred.

COOK, 3842—Neatly furnished 2d-floor front rooms; price reasonable.

COOK, 3664—Airy, newly decorated, second floor room; 1 gentleman; near car; small family.

COOK, 3668—Connecting rooms; housekeeping; $3.50; small room, sleeping; private family.

COOK, 3841—Nice, large front room, neatly furnished; southern exposure; private family.

COOK, 3840—Two connecting rooms for housekeeping; single rooms; bath, gas range.

COOK, 4298G—Two connecting front housekeeping rooms, $3.50; front rooms, $3; refrigerator, gas, bath.

COOK, 4299—Furnished rooms for light housekeeping; all conveniences. Telephone Delmar 987L.

COOK, 4142—Second floor; southern exposed room; housekeeping; all conveniences, $2.50 week.

COOK, 4312—2 or 3 furnished rooms, gentlemen or light housekeeping; all conveniences.

COOK, 3659—Handsomely furnished second story front, southern exposed room; stationary stand, private home.

COOK, 3666—Front room, newly papered; housekeeping, $3.25; clean and cool; convenient car service.

COOK, 3957—Large front room for housekeeping, southern exposure, all conveniences, Bell phone.

COOK, 3730—2 beautiful furnished second-floor front connecting housekeeping rooms, gas range, ice box, phone, bath and laundry, reasonable.

CORA, 2522A—Nicely furnished room; private family; bath, hot and cold water, electric light; very cool; on car line; for 1 or 2, as desired.

DELMAR BL., 5083—Small furnished room; hot water, electric light, phone.

DELMAR BL., 4431—2d-floor front room, single or double; electric lights, free phone. (7)

DELMAR BL., 3837—Neatly furnished rooms, suitable for 1 or 2 persons; free phone.

DELMAR BL., 3846—Nicely furnished front room; reasonable; all conveniences.

DELMAR BL., 4164—Nicely furnished rooms on 2d and 3d floor; ladies or gents.

DELMAR BL., 4015—Beautiful 2d-story rooms; newly decorated; all conveniences.

DELMAR BL., 4024—Nicely furnished rooms; electric lights, free phone; reasonable.

DELMAR BL., 5032A—Front room, nicely furnished; hot bath, electric light; Bell phone; reasonable.

DELMAR BL., 5196A—Nicely furnished room for people employed; all conveniences.

DELMAR BL., 5246—Single room, very reasonable; also larger room; cool and clean. Forest 3372R.

DELMAR BL., 4136—One small room, 2d floor, southern exposure, shower bath, electric light, phone. (1)

DELMAR BL., 3923—Large second-floor front housekeeping rooms, all conveniences; reasonable.

DELMAR BL., 4139—2 nicely furnished front rooms; every convenience; for gentlemen or couple.

DELMAR BL., 3840—Rooms with kitchenette and single or ensuite, gas, bath, phone.

DELMAR BL., 3873—Second-floor front, housekeeping, single or connecting; other rooms; telephone; reasonable.

DELMAR BL., 3892—10 large rooms, bath, furnace, combination fixtures; newly decorated; $40.

DELMAR BL., 4154—Furnished room, one or two gentlemen; modern conveniences; private family; reasonable.

DELMAR BL., 5161—Southern-exposed room; private family; for two gentlemen or couple. Forest 4298W.

DELMAR BL., 3970—Two rooms, complete for housekeeping; gas range, electric light; also sleeping rooms.

DELMAR BL., 3818—Room and board for 2 gentlemen; private family; all conveniences; reasonable. (2)

DELMAR BL., 4104—Nicely furnished rooms; first-class accommodations; light housekeeping if desired.

DELMAR BL., 5212—Large, newly furnished front room; electricity; modern conveniences; $3. Forest 322.

DELMAR BL., 4065—Front, connecting, housekeeping rooms; southern exposure; icebox, gas range and free laundry.

DELMAR BL., 6201—Furnished rooms for gentleman or lady employed; also light housekeeping rooms; every convenience.

DELMAR BL., 4318—Beautiful, large, cool room, with or without use of kitchen; electric; free phone.

[illegible]—Furnished rooms for housekeeping, single and connecting; free phone; electric lights.

DELMAR BL., 4124—Nice furnished front room for 2 girls; housekeeping. Phone Delmar 4668.

DELMAR BL., 4060—Newly furnished front connecting housekeeping rooms; gas range; $4; all conveniences.

## ROOMS FOR RENT—WEST

DELMAR BL., 4659—Front and connecting rooms; complete housekeeping or gentlemen.

DELMAR BL., 4463A—Large, cool, comfortable rooms; southern exposure, Bell phone; summer rates.

DELMAR BL., 3874—2 neatly furnished rooms, electric lights, free phone, all conveniences.

DELMAR BL., 3841—2d-floor front room; housekeeping; gas range, refrigerator, bath, Lindell 4919.

DELMAR BL., 3974—Several cool, clean rooms, in model home of young couple; every convenience. (1)

DELMAR BL., 4453A—Newly furnished south front room in private family; reasonable.

DELMAR BL., 3711—One or more housekeeping rooms, 2d floor; refrigerator, gas range, Bell phone.

DELMAR BL., 5051—Nicely furnished rooms, southern exposure; every convenience; use of kitchen if desired.

DELMAR BL., 3830—Nicely furnished room; all conveniences; suitable for one or two persons; reasonable.

DELMAR BL., 3966—Two connecting front housekeeping rooms; complete; modern; also large sleeping room.

DELMAR BL., 4427—Nicely furnished front room, first floor; also second floor; all conveniences; reasonable.

DELMAR BL., 5218—2 large, beautiful, southern-exposed rooms, with sun porch; good board; reasonable. (2)

DELMAR BL., 4045—Front, southern-exposed, connecting housekeeping rooms; every convenience; no children.

DELMAR BL., 5212A—Large south room adjoining bath; 3 windows, $3 week; electricity. Forest 322.

DELMAR BL., 3726—Newly decorated front rooms, $1.50 to $4; all conveniences; housekeeping if desired.

DELMAR, 3931—Housekeeping rooms with range, electricity, phone, all convs.; no children taken.

DELMAR BL., 3741—Furnished light housekeeping rooms; clean and homelike; conveniences; reasonable.

DELMAR BL., 3915—Newly furnished room; comfortable, $2.50 and up; connecting housekeeping rooms if desired.

DELMAR BL., 4019—Nicely furnished front and back rooms; housekeeping; every convenience and clean; cool rooms; free phone.

DELMAR BL., 4202—Neatly furnished room; electric light, continuous hot water, free phone; reasonable. (7)

DELMAR BL., 3850—Two connecting rooms, 1st floor, for housekeeping; also single rooms. (7)

DELMAR BL., 4834—Nicely furnished rooms, for housekeeping; nicely decorated; hot and cold water in room; free phone; reasonable.

DELMAR BL., 4038—2 connecting rooms, completely furnished for light housekeeping, $4; single room, $2; gas range, bath, free phone.

DELMAR BL., 4052—Nicely furnished, clean, cool, newly decorated rooms; screens, hot bath, free phone; housekeeping, sleeping; adults; $2, $4.

DELMAR BL., 4146—Rooms for light housekeeping and sleeping; rooms must be seen to be appreciated; all conveniences; electricity.

DELMAR BL., 5119A—Single front room; nicely furnished; southern exposure; private family; modern conveniences; reasonable.

DELMAR BL., 5577—Newly furnished outside cool, light rooms, $10 to $20 month in fireproof apartment building; phone Long. Forest 7758. (83)

DELMAR BL., 3868—Cool, nicely furnished rooms; modern conveniences; summer rates; leaving; cars. Lindell 3922R.

EASTON, 4244—Furnished room.

EASTON, 5986—Two large front rooms; suitable for office or housekeeping.

EVANS, 4364—Furnished room, private family; adults only.

EASTON, 4410—Two adjoining front rooms; over cigar store. (1)

EASTON, 4439A—Second-story front room, southern exposure; all conveniences; reas.

EASTON, 5867A—Furnished front room; all conveniences.

EASTON, 4879—Front room, south windows, gentlemen or light housekeeping, everything furnished.

EASTON, 4242—2 suites of 2 cheerful, clean rooms and bath, $2, $1.75 weekly; gas.

EASTON, 4242—4 clean, cheerful rooms, hot bath, porch, gas, screens, $14.

EASTON, 4439A—Second story front room; southern exposure, all conveniences; reasonable.

EASTON, 3637—Furnished rooms, all conveniences; one person, $1.50; two persons, $2.

EASTON, 3632—Two unfurnished front rooms, front entrance; suitable for couple; $7.

EASTON, 4644A—Large, nicely furnished front room, for 2; large closets, bath, electricity, convenient; kitchen privileges; private family.

EASTON, 5443—Two furnished front rooms, southeast corner; cool and light; running hot water, electric light; separate beds; reasonable. Delmar 1905J.

ETZEL, 6122—Large front room; also large hall room; convenient to 3 car lines.

EVANS, 4479A—Front room, southern exposure, private family, $2 and $3.50 weekly. Delmar 3980L.

EUCLID, 1241 N.—Six modern rooms; rent reduced.

EUCLID, 725 N.—Newly decorated, well furnished first-floor rooms, for 1 or 2.

EUCLID, 1201A N.—Clean, well furnished single room for lady employed; reasonable. (7)

EUCLID, 737A N.—Rooms; private family; modern conveniences; Forest 6859.

EUCLID, 769—Nicely furnished single or double; all conveniences; reasonable; Forest 6704R.

EUCLID, 780A—Large or single front room; electricity; very reasonable; with couple; Hodiamont or Delmar cars.

EUCLID, 762 N.—Rooms; gentlemen; exclusive rooming house; fine location; all accommodations. Monroe 1234R.

EUCLID, 613 N.—Beautifully furnished front and middle room; southern exposure; all conveniences, electricity.

EUCLID, 790 N.—Second-floor corner flat; well furnished; light rooms; board or housekeeping.

FINNEY, 3725—2 large front connecting rooms, furnished complete for housekeeping. (1)

FINNEY, 3702—Two newly furnished rooms, with or without light housekeeping; all conveniences.

FINNEY, 3712—1 or 2 nicely furnished rooms, for light housekeeping; all conveniences.

FINNEY, 3679—Two nicely furnished 2d-floor front rooms; all conveniences; rent very reasonable.

FINNEY, 3724—Two front furnished housekeeping rooms; gas range; private family; reasonable.

FINNEY, 3714—Large 2d-story front and connecting rooms for housekeeping; free phone; reasonable.

FINNEY, 3650—Neatly furnished, for young lady or gentleman; all modern conveniences; reasonable.

FOREST PARK BL., 4400A—Neat furnished room; all conveniences.

FOREST PARK, 3959—Nicely furnished front room, electricity; Lindell 4219W; $2 week.

FOREST PARK BL., 4402A—Neatly furnished hall room; with use of parlor.

FOREST PARK BL., 3963—Beautiful front southern exposed; board optional; ladies or gentlemen.

FOREST PARK BL., 4340—Front room, beautifully furnished; electric light and bath; $2.50 week.

FOREST PARK BL., 4012—Furnished 2d-floor front, sleeping, $2; hot bath, electricity; private family.

FOREST PARK BL., 4479—Nicely furnished room; modern conveniences; $10 per month; Laclede cars.

FOREST, 4967—Large south front; 5 windows, electric fan, running water; meals if desired; Washington and King's highway, also have single room.

FOUNTAIN, 4851—Single or en suite; southern exposure; private family; reasonable; gentlemen.

GAMBLETON PL., 6150—Large furnished room with private family; breakfast if desired.

HAMILTON, 1123—2 large, light rooms, complete for housekeeping; sink in kitchen; Bell phone.

HORTON PL., 6031A—Single front room; southern exposure; $1.50; all conveniences. Cabany 3952J.

KENSINGTON, 5196—Nicely furnished room with privilege of kitchen if desired.

KENSINGTON, 5076—Newly furnished single room, suitable for lady or gentleman; all conveniences; cheap.

KENSINGTON, 5180—Large southern-exposed room; every modern convenience; private family; kitchen privilege if desired for housekeeping. Monroe 1281W.

KING'S HIGHWAY, 1244 N.—Furnished rooms for 2 or 3 girls employed. Forest [illegible]W.

KING'S HIGHWAY, 1010A N.—2 beautiful furnished rooms; excellent location; all conveniences. Forest 2201W.

KING'S HIGHWAY, 1002 N.—Large, cool room; home of refined couple; no other roomers; new, comfortable bed, hot bath, gas, electricity, ice water, free phone; Hodiamont and Olive cars; 2 gentlemen preferred; first-class; only $1.75 each.

LACLEDE, 4109—2 nicely furnished rooms, single or en suite.

LACLEDE, 3761—Two completely furnished rooms for light housekeeping.

LACLEDE, [illegible]—Nicely furnished room, electric lights, private family.

LACLEDE, [illegible]—Large front room on second floor; all conveniences; private home.

LACLEDE, 3741—Neatly furnished room, all conveniences; to gentlemen or couple; $2.50 per week.

LACLEDE, 3683A—Connecting unfurnished rooms, furnished for housekeeping; adults, all conveniences.

## ROOMS FOR RENT—WEST

[illegible]

## ROOMS FOR RENT—WEST

[illegible]

## ROOMS FOR RENT—WEST

WEST BELLE PL., 4379—Large front room, housekeeping; gas range, phone, laundry, $3, $3.50.

WEST BELLE PL., 3920—Elegant, large second front connecting housekeeping rooms, free phone; Lindell 1895W. (7)

WEST BELLE PL., 4300—Single or connecting rooms, for housekeeping; convenient. Lindell 3371R.

WEST BELLE PL., 4428—Bedroom, dining room, kitchen; every convenience; housekeeping; use of piano.

WEST BELLE, 3937—One or 2 large rooms for light housekeeping; private family.

WEST BELL PL., 4801—Furnished front room, south, with kitchenette, $3; two front housekeeping rooms, $3.50.

WEST BELLE PL., 3960—Suite of two rooms, $3 week, furnished for housekeeping; every convenience; also rooms for gentlemen; heat and light furnished. (7)

WEST END PL., 516—Furnished housekeeping rooms, gas range, water; $1.50 week.

WESTMINSTER PL., 3965—Nice, cool rooms, electricity, continuous hot water; all conveniences; private residence; reasonable. (1)

WESTMINSTER PL., 4214—Newly furnished rooms, single or connecting, containing hot water; free Bell phone. (3)

WESTMINSTER PL., 4139—Large, handsomely furnished, southern exposed front room; also single rooms; modern; private.

WESTMINSTER PL., 4116—Connecting rooms, with kitchenette, in quiet home, for refined couple; rent reasonable. (7)

WESTMINSTER PL., 4257—Elegant southern room; modern private home; splendid location; low summer rates.

WESTMINSTER PL., 4008—Neatly furnished rooms, continuous hot water, very desirable location; $1.50 to $3.50.

WESTMINSTER PL., 3925—Gentleman; cool front 4th-floor room; southern exposure; private residence; prices reasonable.

WESTMINSTER PL., 3850—Large southern-exposed room with board; every convenience; free phone. Lindell 2940W.

WESTMINSTER PL., 3854—Elegantly furnished 2d-floor rooms, southern exposure; all conveniences; free phone.

WESTMINSTER, 3930—Large, nicely furnished room, southern exposure, for 1 or 2 gentlemen; all conveniences; private home; reasonable.

WEST PAPIN, 4530—Large, cool room, southern exposure, private family, all conveniences, very reasonable.

WEST PINE BL., 3634—Nicely furnished room in private home; references required.

WEST PINE BL., 4107—Furnished room; cheap; also new, unfurnished.

WEST PINE BL., 3829—Newly furnished rooms, private bath, electricity, both phones; other rooms. (7)

WEST PINE BL., 4116—Desirable suite of rooms, furnished housekeeping, electric light for couple; call Monday.

WEST PINE BL., 3815—One or more unfurnished rooms, beautiful home, light housekeeping if preferred. Lindell 1361. (1)

WEST PINE BL., 3849—Unfurnished and connecting rooms for housekeeping, electric lights; also furnished rooms.

WEST PINE BL., 4142—Large front room; private home; all conveniences. Lindell 5655R.

WEST PINE BL., 3743—Nicely furnished, southern exposed room; all modern conveniences; free phone.

WEST PINE BL., 4111—Large front room, southern exposure; private family; all conveniences; reasonable.

WEST PINE BL., 4003—Nicely furnished front room; southern exposure, all conveniences; phone.

WHITTIER, 510 N.—Nice, pleasant 2d-floor front; electricity, hot bath. Call Delmar 2018R. (7)

WHITTIER, 1223 N.—Second floor front; suitable 2 ladies; cooking, piano; conveniences; very reasonable.

WHITTIER, 522 N.—You want something nice, reasonable? See these rooms; hot bath, gas, every convenience, three doors from Olive car. Delmar 3664X.

WINDSOR PL., 3856—Dandy 2d-floor front for light housekeeping; all conveniences.

WINDSOR PL., 3877—Nicely furnished sleeping rooms, south exposure; all conveniences; reasonable.

WINDSOR PL., 3865—One neatly furnished room and kitchenette; 1st floor; cool, quiet place.

WINDSOR PL., 3643—Nicely furnished large cool rooms, all conveniences; private; $2 weekly. Lindell 4204R.

WINDSOR PL., 3868—Nicely furnished rooms, also for light housekeeping; southern exposure, phone and all conveniences.

WINDSOR PL., 3705A—2 choice front rooms; reasonable; all conveniences; free phone; board optional.

WINDSOR PL., 3829A—Two rooms and kitchen, completely furnished for housekeeping, electric light, gas range; all modern conveniences; reasonable.

WINDSOR PL., 3823—Large, pleasant room for light housekeeping or housekeeping; water, gas and telephone; unfurnished, $2; furnished, $3; near 4 car lines.

### NORTH

ARLINGTON, 1421—Small room furnished for ladies or gentlemen employed, $2 per week.

ASHLAND, 4339—2 or 3 rooms and bath, furnished or unfurnished; reasonable.

BAILEY, 3516—Furnished room for business woman; private.

BARRETT, 2912—Beautiful 2d-story front room, bath and electric lights; near Fairgrounds; private family.

BARRETT, 3517A—Nice side room, $1.75 per week with bath; opposite Fairground Park.

BARRETT, 3515A—Nice front room and bath; $2 per week; opposite Fairground Park.

BELLEGLADE, 1715—Three large rooms and hall room; large back yard.

BENTON, 2520—Three large rooms, $9. Delmar 1886C.

BROADWAY, 2205 N.—Front room for 2; $1 each; small rooms, $1.25.

CASS, 1908—Rooms for light housekeeping; all conveniences; cheap; hot bath, phone.

CHANNING, 1131 N.—Neatly furnished connecting rooms, with all conveniences.

CHAMBERS, 1203—Neatly furnished rooms, lodging or housekeeping, $1 up. Tyler 3C0, Central 7727L.

CORA, 1918—1 or 2 furnished rooms; owner's home; couple or gentlemen.

COTE BRILLIANTE, 3700—Two connecting rooms; gas range, bath; free phone.

COTE BRILLIANTE, 5289—Two rooms, light housekeeping; southern exposure; all conveniences; free phone.

ELEVENTH, 2614 N.—Rooms for light housekeeping; gas, water, $1.50 up.

FARRAR, 2302—Cool furnished room; private family; bath; near Fairground Park. Central 8833L.

GARFIELD, 3623—Two furnished rooms for light housekeeping; gas, bath, electricity; cheap; private family.

GARFIELD, 5243A—Two furnished front connecting housekeeping rooms, southern exposure, bath, laundry.

GRAND, 1526 N.—Furnished housekeeping 2 connecting rooms, $4; furnished rooms, $2 and $1.50.

GRAND, 1422 N.—Beautifully furnished connecting front rooms, complete for housekeeping; gas, linens, dishes, icebox; no other roomers.

GRAND, 1421 N.—Two beautiful connecting rooms, front and back entrance; sink in kitchen; linens and gas; $5 week; single rooms, $2.50 week.

GREER, 4674A—Three large rooms and bath; will decorate; all conveniences; open.

HARPER, 3203—Large front room; private; block from Fairgrounds Park; conveniences; reasonable terms.

MAFFITT, 3928—Neatly furnished large southern room; modern conveniences.

MONTGOMERY, 2933—One furnished room for ladies or gentlemen; private family; bath, gas.

LLANPHY, 2327—Three large rooms in good condition; near St. Leo's church, $10.

NINTH, 3715 N.—Neatly furnished front room, 2d floor, suitable for couple or two gentlemen; all conveniences.

NEWSTEAD, 3222 N.—Two connecting housekeeping rooms; water in room, $12 month.

NORTH MARKET, 2506—Two rooms, 1st and 2d floors; 2508, 3 rooms; 2514, 3 rooms. Phone Victor 2235L.

NORTH MARKET, 5344—Two unfurnished light housekeeping rooms, connecting; sink, gas, electric, bath.

NORTH MARKET, 5130—3 rooms, bath, combination fixtures, gas, laundry stove; newly painted and decorated; rent $16; open.

PENROSE, 3724A—Two large, well-furnished southern-exposed rooms and bath; cheap to adults.

SIXTEENTH, 1530 N.—Furnished light housekeeping room, cheap.

ST. LOUIS, 5561—Three large rooms with gas, water.

ST. LOUIS, 3801A—One large, furnished room; conveniences; phone.

ST. LOUIS, 1903—One hall room, furnished; one attic room, furnished or unfurnished.

ST. LOUIS, 3502—Neatly furnished second-story front room for 1 or 2 gents; bath.

ST. LOUIS, 4616—Furnished large cool room; southern exposure; $2.00 per week.

ST. LOUIS, 3623—Nicely furnished room; southern exposure; all conveniences; reasonable.

SULLIVAN, 2240—3 rooms; in first-class condition, 2d floor, $10.

THEODOSIA, 5971—2 front rooms, furnished; convenient to Olive, Wellston and Suburban cars.

THEODOSIA, 5961—Desirable front room; hot bath; private family; reasonable; gentleman.

THEODOSIA, 5911—2 well-furnished housekeeping rooms, modern residence, private family, very reasonable.

TWENTY-FIFTH, 1841 N.—Two large front rooms; 1830 N. 25th., 3 rooms, 3d floor. Phone Victor 2235L.

UNIVERSITY, 2536—2 front rooms; light housekeeping; up-to-date. Phone Central 9635J.

## ROOMS FOR RENT—NORTH

WAGONER PL., 1914—Furnished room, kitchen and laundry; privilege $3; single room $1.50. Forest 5546W.

WARREN, 2581—2 rooms and kitchen, $11 a month.

WHITTIER, 2414—One large 2d floor room for housekeeping; private home.

WRIGHT, 1932—Furnished room.

WRIGHT, 1933—1 or 2 connecting rooms, furnished or unfurnished; gas; Central 9299X.

## ROOMS FOR RENT—COLORED

CHANNING, 107 N.—Furnished rooms for colored, $1.50 up; quiet, respectable people. (*)

CLARK, 3101—Nicely furnished rooms at own price. (*)

COTE BRILLIANTE, 4268—Two rooms, furnished or unfurnished, $6 a month. (c*)

FINNEY, 4125—Neatly furnished front rooms for colored; all conveniences; very reasonable; Lindell 3679. (*)

HIGH, 1024—3 large rooms, in excellent condition; water, etc.; $9. (*)

LAWTON, 3230—Handsome furnished room; reasonable. (*)

LAWTON, 2837—Newly furnished rooms; reasonable. (*)

LAWTON, 2922—1 furnished, 2 unfurnished rooms for light housekeeping; free phone. (*)

LEFFINGWELL, 2682—Two large rooms, reduced, $5. 2718 Montgomery, three large rooms; $10; open. (*)

MONTROSE, 426—3 rooms, first floor; 4 rooms, second floor; $9.50. (7*)

MORGAN, 2802—Neatly furnished room for colored; front and back. (*)

PINE, 3101—Neatly furnished 1st and 2d floor front rooms; respectable colored people. Bomont 287. (*)

PINE, 2912—Second-floor front room, all modern conveniences. Phone Bomont 2356R. (*)

ROOMS—Three large unfurnished; bath, gas, all conveniences; very reasonable. Lindell 5232R. (*)

TWENTY-FIRST, 8-10 S.—Nice, clean furnished rooms; cheap. (*)

TWENTY-FIRST, 912 N.—2 and 3 rooms in front; all conveniences; cheap; open Sunday morning. (*)

WEST BELLE PL., 4060—One furnished front rooms, first floor. (*)

WEST BELLE PL., 4253—Furnished rooms; private family; for married couple or gentlemen; Lindell 5397R. (*)

WEST BELLE, 4249A—Furnished hall room for colored, $1.25 weeek; call after 4 p. m. (*)

WEST BELLE PL., 4033—Furnished front room, gas, bath, hot water included; $2.75. (7*)

## ROOMS WITH BOARD—CITY

### MISCELLANEOUS

ARE you respectable; party owning bungalow, has rooms for two; Benton 1057W; reasonable.

ROOMS AND BOARD—Two connecting single rooms, splendid meals; July 6. Cabany 4719W. (7)

ROOMS AND BOARD—Lady will board chronic invalid or aged; experienced; Cabanne district. Box N-232, Post-Dispatch.

ROOM AND BOARD—Small family wishes to board a working man. Box E-180, Post-Dispatch.

ROOM AND BOARD—Widow lady has nice cool room; would let with board. Box O-242, Post-Dispatch.

ROOM AND BOARD—Nicely furnished front room with board for 2. Grand 2462W.

ROOM AND BOARD—In exclusive neighborhood; block west King's highway; southern exposure; room for gentleman; garage. Forest 7505. (2)

ROOMS AND BOARD—Two lovely rooms, single or en suite; couple or gentlemen; private home of refinement; excellent table; conveniences; references. Lindell 4614W.

ROOM AND BOARD—Excellent, for couple or ladies employed, in private family of two; recently married, attractive home; reasonable; references exchanged. Box N-1[illegible], Post-Dispatch.

### CENTRAL

JEFFERSON, 215 S.—Front room, with board, hot water and gas.

LEONARD, 1108 N.—Cool and neatly furnished room, with bath; board; private family.

LOCUST, 3145—Nicely furnished, modern, airy rooms; all conveniences; home cooking; reasonable; under new manager, rooms $1.50 per week up.

LOCUST, 3145—Nicely furnished, modern, airy room; all conveniences; home cooking; reasonable; under new manager; rooms $1.50 per week up.

LUCAS, 3015—Room and board; reasonable; also rooms for light housekeeping; large yard, shade trees; just the thing for summer.

MORGAN, 3214—Large second-floor sleeping or housekeeping rooms; gas range, sideboard; $2.

MORGAN, 3137—Lady, having nice home, would like children to board; mother's care, reasonable.

ROOMS—$2.50 week up; all hotel accommodations. Merchants, 12th and Olive.

WASHINGTON, 3335—Rooms and board, furnished or unfurnished; reasonable.

WASHINGTON, 3518—Lovely south room; excellent board; private family; $5 week.

WASHINGTON, 1643—Washington Inn; newly furnished rooms; with or without board. (1)

WASHINGTON, 2826—Large front, with board; continuous hot water, gas and phone; $4.50 week. (7)

WASHINGTON, 3209—Beautiful second-floor room, newly decorated, southern exposure; running hot water, free Bell phone; elegant meals, all conveniences.

WEST PINE BL., 3570—Beautiful furnished room, newly decorated, superior board, private residence.

### SOUTH

ALBION PL., 2331—Southern exposed room; private lavatory, dressing room; electricity, phone; excellent board; very reasonable; references exchanged. (1)

ALBION PL., 2338A—Elegant front room, with board; all conveniences; for man and wife; Catholic preferred; in family of two. Phone Grand 1793R.

ARKANSAS, 3647—Furnished room for married couple; also board; in private home; couple employed preferred; one block to Grand or 7th st. cars.

ARSENAL, 3646A—Furnished rooms and board; gentleman; all conveniences; home cooking; 3 car lines; reasonable.

BOYLE, 7103—Wanted, lady to room and board; private family; references.

BABY Wtd.—To board in private, good home. Apply 1422A Greer.

BROADWAY, 3711 S.—Rent reduced; nice front room, southern exposure, to ladies; board if desired; free phone.

CASTLEMAN, 400[illegible]—Rooms for rent for two, with board; separate beds; all convs.

CASTLEMAN, 3944—Attractive southern rooms; 2 employed; excellent German board, $5. Victor 2915L.

CLEVELAND, 4146—Nicely furnished room, with or without board; private.

CLEVELAND, 3618—Neat furnished rooms, with board, five in family; all conveniences. (7)

CLEVELAND, 4227A—Mother and daughter wish lady employed share home; good meals; only $4.

CLEVELAND, 4029A—Room and board; lovely hall room for one gentleman; also lady to room with lady of house. (c8)

EADS, 2855—Furnished rooms 2d floor with board; private family; also hall room.

EADS, 3305—Catholic family; respectable neighborhood; near park; reasonable. Phone Victor 2574X.

FLAD, 3867—Nicely furnished room for one or two gentlemen; board optional. Grand 2353.

GEYER, 2016—Neatly furnished, southern-exposed room, suitable for 1 or 2 gentlemen private family; board if desired. (7)

GIBSON, 4548—Southern exposed room with good board; private home for 2 or 3 men; single or double rooms.

GRAND, 1635 S.—Attractive cool rooms, large yard; excellent board; every convenience. South 439.

HENRIETTA, 2318—Second-floor front and hall room, private family; board; all conveniences.

HALLIDAY, 3[illegible]—Nicely furnished single room, modern conveniences; excellent table. (53x)

HARTFORD, 3624A—Neatly furnished room and board; gentlemen or employed couple.

HICKORY, 1800—Front room, board; 1 or 2 gents; hot bath; phone, $18 month.

INDIANA, 2921A—Wanted, a child to board; must go home nights.

INDIANA, 2921—Modern, front room, furnished for 1 or 2 persons, with or without board.

IOWA, 4211—Two large connecting front rooms, conveniences; with board for three men employed; private family; separate beds; three car lines; Victor 1943X. (1)

JUNIATA, 3820—Neatly furnished front room with two beds; good meals; private family.

JUNIATA, 3538A—Newly furnished rooms and board, private family; near Tower Grove Park; gentlemen.

LAFAYETTE, 2351—Large room, 2 or 3; 1 single room; excellent board; all conveniences.

LAFAYETTE, 2843—Rooms, with or without board, southern exposure; reasonable. Victor 1931X.

LA SALLE, 1907—Rooms and board; home cooking; 2 in room; $5 week; also garage.

LA SALLE, 1817—Southern-exposed single room, with good board; electric light, reasonable. (7)

LOUISIANA, 4412A—Nicely furnished room for one, with or without board.

McKEAN, 3624A—Rooms and board, private home for one gentleman, half block from Grand av. Phone Sidney 1883W.

MISSOURI, 1611—Board and rooms; opposite Lafayette Park; all conveniences. Victor 3249J.

## ROOMS WITH BOARD—SOUTH

MISSOURI, 1425—Rooms and board, $4.50 up; electric lights; all newly furnished. Grand 3365.

NEBRASKA, 3459A—Furnished rooms for 2 ladies or young couple; board or without; private family; reasonable.

MISSOURI, 1628—Large second-floor room, opposite Lafayette Park; home cooking; all conveniences; phone Grand 3150.

MISSOURI, 1421—Front room, opposite park; good board; home cooking; four car lines; reasonable.

MISSOURI, 1419—Large 2d-floor front room, with board; conveniences; opposite Lafayette Park. Grand 3834J.

MISSOURI, 1435—Large, cool, 2d-floor front, electric lights, continuous hot water, excellent board; facing Lafayette Park; reasonable; private. Victor 2196J.

NEBRASKA, 2252—Furnished room and board in small private family; modern; Compton cars.

NICHOLSON PL., 10—Nicely furnished rooms with board; good home cooking; private. Sidney 3399.

NORFOLK, 4239—Board and room, in private family.

OHIO, 1803—Nicely furnished room and board for two young ladies; no other boarders.

OREGON, 1918A—Room and board for two girls employed; private family; no children or other boarders; bath.

PARK, 3153—Room and good board; every convenience; Southern cooking; use of parlor, piano, $5.

PARK, 2035—Lovely front rooms, facing beautiful Lafayette Park; $1.50 to $3; meals optional.

PARK, 3454—Two nicely furnished rooms, in private family, southern exposure, for 3 ladies or gentlemen; private bath and phone; board if desired.

PESTALOZZI, 3548A—Tower Grove Park; furnished room for gentleman with breakfast; private family.

ROOM AND BOARD—For good Catholic girl employed; family mother, daughter; homelike; use of piano. Box N-255, Post-Dis.

ROOM AND BOARD—Wanted, employed, refined lady to board, on South Side; small family. Box B-30, Post-Dispatch.

ROOM AND BOARD—Two ladies wanted to share home of widow, modern, cheaper than boarding; references exchanged. Address Mrs. W. E. Co., 3856 Folsom av.

ROOM AND BOARD—Private family having a beautiful living and bed room combined, furnished in blue and white; twin beds; would give room and board to reliable people. Grand 3729R.

ROOM AND BOARD—For two; beautiful south rooms, extra large; furnished in Circassian walnut; twin beds; private porch; home cooking; all conveniences; South Side. Phone Grand 403R.

ROOM AND BOARD—Large room with balcony; or two connecting rooms; in modern Utah place residence; with board; private family; adults; references required. Box T-174, Post-Dispatch. (7)

RUSSELL, 3912—Elegant front room, good board; electric light; private family. Grand 2853R.

RUSSELL, 3851A—Beautiful, bright, airy rooms, for two, where home comforts will be appreciated; private family; board optional. Victor 3351R.

ST. VINCENT, 2854—Nicely furnished room for one or two gentlemen; conveniences; board if desired; reasonable.

SHENANDOAH, 3954—2 nicely furnished, southern exposed rooms, with or without board; all conveniences; private family. (7)

SHENANDOAH, 3843A—Nicely furnished room, with board; all conveniences; table boarders accommodated.

SHENANDOAH, 3656A—Nicely furnished front room, suitable for two; also small room, good board.

SHENANDOAH, 3924A—Front hall room with porch; every convenience; excellent home cooking. Grand 1893.

SHENANDOAH, 4122A—Cool, comfortable room, with board, southern exposure; good cooking and home comforts; private family; reasonable.

TEXAS, 1036—Nicely furnished back parlor, in widow's home; no other boarders.

VIRGINIA, 1925—Neatly furnished room, excellent board; neighborhood Reservoir Park; block to car.

WAVERLY, 1743—Large 2d floor front; also 1 small room with good board. (2)

WAVERLY PL., 1743—Beautiful 2d floor south room; excellent board; good summer location; conveniences.

WHITTEMORE PL., 2320—Rooms and board; well furnished rooms, good table; bath, phone; reasonable.

WYOMING, 3970A—Two nicely furnished front rooms, modern conveniences; Grand and Tower Grove cars; three gentlemen preferred; board if wanted; private family. Sidney 2898W.

### WEST

AUBERT, 1348—Room for 2 gentlemen, with or without board. Monroe 1969W.

BARTMER, 5611—Desirable rooms, with first-class meals, or meals only; new and modern. (1)

BARTMER, 5338—Formerly Hawley's; excellent summer location; everything up-to-date. Forest 3087.

BAYARD, 734A—Nicely furnished front room, with or without board; in private family of 2; all modern conveniences; Delmar car line. Forest 7188.

BARTMER, 5607—Well furnished front room, southern exposure, large closets, excellent table; pleasant surroundings; Page car. Cabany 1029. (1)

BEACH, 947—Room and board, for gentleman; private family; references. Cabany 1958M. (7)

BELT, 1432—Large front room; board; two gentlemen or couple employed; Page cars; reasonable. (68)

BERLIN, 4455—Nicely furnished room for couple employed; private family; all conveniences.

BOYLE, 321 N. (near Maryland)—Furnished room; modern; Olive cars; couple or gentlemen; board optional; terms reasonable.

CABANNE, 5088—Room and board for 2 employed; southern exposure; very reasonable.

BOARD—If there are two girls who want a nice, comfortable home, room and board, very reasonable, steam heat, eletricity, hot water, unlimited Bell phone, access to whole house, please answer this ad. to your own interest. Hodiamont and Olive cars. Box O-255, Post-Dispatch.

CABANNE, 5192—Will be vacant July 5, 2d-story front room; excellent cuisine.

CABANNE, 5555—Large room; southern exposure; yard, porch, good board, tennis court. Monroe 2115.

CABANNE, 5029—Two elegant southern-exposed rooms, good home cooking; all conveniences; nice home; also young man; roommate; reasonable. Forest 2759.

CABANNE, 5534—Large attractive cool rooms, beautifully furnished; excellent board; strictly modern. Forest 3376.

CABANNE, 5112—Attractive room, fine table, electric lights; newly decorated; all conveniences. Forest 992.

CABANNE, 5201—Second floor; suite of housekeeping rooms; 2 porches, bath and Bell phone. (7)

CABANNE, 5182—Newly furnished room, good table; all conveniences; rent reasonable.

CABANNE, 5192—First-class accommodation in modern West End home; excellent cuisine.

CABANNE, 5056—Desirable furnished second-floor southern-exposed room, good meals; reasonable for two. (7)

CABANNE, 5025—Newly furnished southern exposed rooms for two, with modern conveniences, running water and large closets; excellent meals and use of parlor, piano and large porch; terms reasonable. Forest 2663.

CATES, 5061—Large, cool rooms, with board, for couples; single rooms; Forest 6197.

CATES, 5130—Nicely furnished front room, second floor, excellent board; very reasonable. Forest 6237W.

CATES, 5091—Desirable room, with board, for gentlemen; private home; Hodiamont car.

CATES, 5022—Superior cool, quiet, comfortable; private home, with all modern conveniences; offered to 2 gentlemen, ladies or couple.

CATES, 5156—Elegant home for refined gentlemen; large, cool room; excellent meals; investigate.

CATES, 5018—Rooms with board; 1 single and 1 double first floor rooms; en suite if desired; reasonable rates; private residence; all conveniences; hot-water heat, large lawn, good board; Bell phone. Hodiamont cars.

CLEMENS, 5723—For gentleman; southern-exposed room and board; 2 separate rooms. (7)

CLEMENS, 5820—Elegant, large front room; also southern-exposed single room, in modern West End home. Phone Cabany 5171. (4)

COOK, 3687—Finely furnished rooms, excellent board, very reasonable rates.

COOK, 3652—Several pleasant furnished rooms, with board; in home. (5)

COOK, 3739—Widow would rent front room, with board, to working man; home privileges.

COOK, 4639—Pleasant single room and board; gentleman or lady employed; reasonable. Forest 60R.

COOK, 4516—Second floor front room with board; also single room; couple or gentlemen.

COOK, 4563—Cool south rooms; electric light; good meals; free phone; reasonable. Forest 7221R. (7)

DELMAR BL., 3733—Cool south rooms for one or two; choice board; $3.75 week up. (7)

DELMAR BL., 4055—Room and board; home cooking; $3.50 and up.

DELMAR BL., 4021—Large rooms, with board; adults, employed; $4 and $5 each; phone.

DELMAR BL., 4616—Neatly furnished room; board optional; hot water, electric light; phone Forest 1885R.

DELMAR BL., 3864—Nicely furnished 2d floor front; excellent board; bath, phone, piano, homelike; $5. (7)

DELMAR BL., 4[illegible]—Private family; excellent board; electric lights, hot water, phone; $5 for two.

DELMAR BL., 3864—Nicely furnished rooms, excellent board; piano, phone, hot bath; $4.50 up.

## ROOMS WITH BOARD—WEST

DELMAR BL., 4444A—2d-floor front room, light and cool; conveniences; clean beds; good board.

DELMAR BL., 5066A—Board and room for two young lady friends; $4 each. Forest 6098.

DELMAR BL., 5153—South-exposed nicely furnished room; excellent board; large yard; all modern conveniences; private family; reasonable. Phone Forest 5363W.

DELMAR BL., 3865—One or two nicely furnished rooms, light housekeeping; hot bath, cooking gas, icebox, electric lights, free phone; all furnished; $2.75 and $3.25 week.

DELMAR BL., 4366—Cool second floor rooms; excellent board; all conveniences, $5 week. Lindell 3537W.

DELMAR, 3876—Neatly furnished front rooms with board, electric light; phone, hot water; reasonable.

DELMAR BL., 5236—Large front and southern rooms with running hot and cold water; excellent meals; summer rates. Forest 3372W.

DELMAR BL., 5228—Lady owning home wishes few boarders; southern-exposed rooms, with running water; excellent table; $40 for two. Phone Monroe 1806R.

DELMAR BL., 5056—Two nicely furnished front rooms, with first-class board, in private family of two; electric lights, electric fans, telephone, continuous hot water; reasonable. Phone Forest 3658W. (7)

DELMAR BL., 3717—Private family, having refined home; all conveniences; stationary washstand in room; instantaneous hot water; would like 2 gentlemen or couples. Lindell 1417. (1)

EUCLID, 1338—Nicely furnished room with board; 1 or 2 gentlemen; electric lights; Page and Wellston cars; private, $5.

FOUNTAIN, 4949—Rooms, with board, double or single beds; reasonable; $2; two, $7 week.

FINNEY, 3803—Front rooms for one or two gentlemen; meals if desired; phone.

GOODFELLOW, 1221—Pleasant comfortable room; breakfast if desired; private family. Cabany 5356W.

GOODFELLOW, 1321—Large south-exposed room, hot water, electricity, congenial private home; couple or gentlemen; excellent table. Cabany 1377R.

HAMILTON, 1046—Nicely furnished rooms, with bath, with or without meals. (1)

HAMILTON, 1270—Large front room; private home; shady yard; large porch; splendid board for couple; reasonable; all convs. (7)

HODIAMONT, 1485A—Neatly furnished room with board for man and wife or 2 men.

JENNINGS, 2706—Room and board for one or two gentlemen; all conveniences; home cooking.

KENSINGTON, 5168—Nicely furnished room, southern exposure; modern conveniences; private family; board optional. Forest 6096.

KENSINGTON, 5193—Large front southern exposed alcove room or connecting rooms; board; home cooking; conveniences.

KENSINGTON, 5193A—Two large outside rooms in elegantly furnished apartment, electricity, hot and cold water, free phone; breakfast optional; reasonable. Forest 4468.

LACLEDE, 4890—Room and board, nicely furnished front room, Lindell 2768R.

LACLEDE, 3822—Neatly furnished front room, with porch, all conveniences; private family.

LINDELL BL., 4319—Second floor, west room; board, $5 week; home like; private. Lindell 4241R.

LINDELL BL., 4326—Beautiful rooms, newly furnished, with all modern conveniences, and excellent table.

LINDELL BL., 4246—Board, with comfortable home surroundings; single or family; phone Lindell 79.

LINDELL BL., 3910—Second floor front; newly decorated, two beds, $45; southern room, $9; couple. (1)

LINDELL BL., 4256—Nicely furnished rooms, with board; all conveniences; meals first-class; Lindell 5734R. (7)

LINDELL BL., 3940—Neatly furnished front room, with board, in private family; good home cooking. (1)

LINDELL BL., 3912—Second floor, front; also other rooms, with board, modern conveniences; $5.50 up.

LINDELL BL., 4305—Large southern-exposed front room; also single; excellent board; modern; Lindell 496.

LINDELL BL., 4030—Large, beautiful front room; also front single room; refined home; first-class board; all modern conveniences; reasonable rates.

LINDELL BL., 3916A—First and second parlors; everything new; strictly homelike; splendid cooking; beautiful surroundings; every modern convenience; special concession to permanent people who want something nice. (2)

MAPLE, 5069—Nicely furnished front room, with or without board. Forest 1758R.

McMILLAN, 4568—Room and board for 2 gentlemen; private family; $10 weekly. Forest 1641W.

McPHERSON, 4464A—Room with board; private family.

McPHERSON, 4008—Nice, cool, desirable front room; good board; private; all convs.

McPHERSON, 4516—Attractive 2d-floor front room for one or two; excellent table; reas.

McPHERSON, 4225—Large, front room, with board; suitable for 2 gentlemen; Jewish family.

McPHERSON, 4047A—Large rooms; southern exposure; electric lights, hot water; board optional; Olive cars.

McPHERSON, 4244—Large, southern exposed room, couple or ladies employed; excellent meals. Lindell 4520.

McPHERSON, 3927A—Nicely furnished rooms, southern exposure; all conveniences; board optional; small family.

McPHERSON, 4632—Lovely south room and other rooms; best of table; all conveniences; reasonable.

McPHERSON, 3965—Pleasant room, good board; all conveniences; phone; reasonable.

McPHERSON, 3945—Lovely rooms; excellent meals; all conveniences; reasonable; Lindell 5566R.

McPHERSON, 5046A—Nicely furnished front room, strictly private family, board if desired. Cabany 283W.

McPHERSON, 3931A—Large front rooms and board, southern exposure; all modern; convinces; private family; terms reasonable; phone Lindell 1880.

McPHERSON, 4708—Two neat, cool connecting 2-story front rooms; good table board; modern conveniences; home surroundings; University cars. Forest 1223. (1)

MAPLE, 5711—1 single, 1 large double room, southern exposure, excellent table.

MAPLE, 5428—Newly furnished front, cool south rooms; large yard; home cooking; phone Forest 2881W. (1)

MARYLAND, 4152—Beautiful front for couple; excellent meals; $5 each; single room, $5; phone.

MINERVA, 5218—Second floor; southern exposed room with board; small private family; all conveniences.

MINERVA, 5203—Nicely furnished cool rooms; home cooking; free phone; 2 in room, $4 each. Forest 3753R.

MINERVA, 5134—Nicely furnished room and board; private family; terms reasonable. Monroe 2185R.

MORGAN, 4339—Room and board, hot and cold running water.

MORGAN, 4163—Room and board, all conveniences; reasonable; home cooking.

MORGAN, 4144—Large front room, with board; all conveniences; reasonable. (7)

MORGAN, 4153—Single or double, southern exposed front room, excellent meals, $4.50 and up.

MORGAN, 4204—Neatly furnished rooms with or without board; very reasonable; bath, gas, piano. (2)

MORGAN, 4043—Room for one or two or room and board for one or two gentlemen; private family; price reasonable.

MORGAN, 4829—Two neatly furnished front rooms, southern exposure; breakfast if desired; private family.

MORGAN, 4564—One or two large well furnished rooms; single or en suite; free Bell phone; good home cooking; reas.

MORGAN, 4362—Southern-exposed room, with good board, in private home, for one or two; $4.50 each. Lindell 5814W. (7)

MORGAN, 4537—Large southern front room; cretonne draperies; first-class accommodations; excellent table; 3 car lines; twin beds; $4.50 each; two gentlemen or parties employed; or $5 single.

NO BOARDING HOUSE, but private home, with every convenience; Benton 1067W; very reasonable.

OLIVE, 4421—Two front rooms with board; southern exposed single or en suite. Forest 5707.

PAGE BL., 4545—Rooms and board, home cooking; hot water, electric lights, $5 per week.

PAGE BL., 5154—Board, couple or 2 gentlemen; south-exposed room; private family. Monroe 102R.

PAGE BL., 3640—Two neatly furnished rooms, with board; all conveniences; home cooking; Delmar 2901X.

PAGE BL., 5221—Single room, nicely furnished; electric lights; home-cooked meals; table boarders solicited.

PAGE BL., 5031—Attractive rooms in private home; excellent table; modern conveniences; phone.

PAGE BL., 4543—Room for one or two gentlemen, with board; all conveniences; private family.

PAGE BL., 4565—Two large, cool rooms; board optional; southern exposure; every convenience; reasonable.

PAGE BL., 5153A—Lovely rooms, breakfast, or kitchen privileges; modern conveniences; strictly private. Forest 8093W.

PLYMOUTH, 5838—Very pleasant 2d floor front room; private home; board optional.

RAYMOND, 5000—Home comforts, table and service, up-to-date garage.

RIDGE, 5267—Two single south front rooms; nice home; excellent meals; reasonable. Forest 7904W.

RIDGE, 5246—Beautifully furnished front room, with or without board. Cabany 3092M.

ROOM AND BOARD—Young people; every convenience; gentlemen or couple; 4900 west. Forest 677R. (7)

## ROOMS WITH BOARD—WEST

ROOM AND BOARD—In a well-appointed, modern apartment; ladies only. Forest 4789.

ROOM AND BOARD—Party owning comfortable home in Cabanne would like to board private. Cabany 3726R.

ROOM AND BOARD—Nicely furnished room, southern exposure, couple; with or without meals. Phone Lindell 1281W.

ROOM AND BOARD—$5.00 week up; hotel accommodations; Marlowe, Vandeventer and Washington.

ROOM AND BOARD—Nicely furnished; excellent table; every convenience; reasonable. Forest 6095.

ROOMS—Elegantly furnished 2d floor front rooms; first-class board; best references; Cabanne district. Forest 8647W.

ROOMS AND BOARD—Elegant rooms; newly decorated; all conveniences; splendid meals; reasonable. Phone Forest 5901R.

ROOM AND BOARD—Two respectable men can find comfortable home in refined Jewish private family; West End. Box T-36, Post-Dispatch.

ROOMS—Three lovely rooms; southern exposure; with good board; all conveniences; convenient to Hodiamont, Page, Hamilton cars. Cabany 1613W.

ROOM AND BOARD—Opportunity for 1 or 2 young men; large alcove room, with board, near theater and cars; 5000 west. Forest 7227W.

ROOMS—Beautiful suite of two rooms and private bath, for gentlemen wanting first-class apartments, in strictly private home; references; board optional. Forest 3282W.

ROOM AND BOARD—Business man, in an apartment; private family; front room. Forest 4837.

ROOM AND BOARD—Southern-exposed front room, with sun parlor, in modern apartment; every convenience; excellent meals; private home; references. Forest 2601. (7)

ROOMS—For 2 refined business people; in private home, strictly modern; excellent table; southern exposure; front rooms; Forest 2496W. (7)

ROOMS AND BOARD—In private home of adults in Cabanne; two front rooms; with or without board. Box T-147, Post-Dispatch.

ROOMS AND BOARD—Two lovely southern connecting front rooms; also single; with or without excellent meals; on Lindell, near Cathedral; owner's home. Lindell 490.

ROOM AND BOARD—Wish to hear from two gentlemen accustomed to a first-class home and can afford to pay $25 per week for home, in everything the word implies. Box N-172, Post-Dispatch.

SPRING, 25 N.—Second-floor north; 2 lovely connecting rooms, with or without board; very homelike; splendid cooking; free phone. Lindell 2262.

SUITE AND BOARD—Three rooms and private balcony; exceptional opportunity for family of adults or party of gentlemen desiring first-class, cool, comfortable quarters; modern, private West End home; every convenience; northern, eastern and southern exposure; board optional; no other guests. Box N-173, Post-Dispatch.

ROOMS AND BOARD—I am going to rent a residence on Forest Park bl., in walking distance of Forest Park, in neighborhood of some of our best hotels; would like to hear from people desiring excellent cooking served home style; rates, two in room, second floor, $30 each; three in room, $25.50 each; also two in rooms, third floor, $25 each; three in room, $20 each; write me, stating which terms you desire and how many in your party; can assure you of wholesome cooking and absolute cleanliness; lovely, large bedrooms on both floors; high ceilings; send your address. Box E-190, Post-Dispatch.

TAYLOR, 1424 N.—Large front room; all conveniences; with board; $4; girls employed.

UNION, 1395—Elegantly furnished room with or without board; with board, 2, $45; 1, $25; excellent European cooking. Forest 3943W. (68)

VERNON, 5335—Nicely furnished rooms; southern exposure; summer rates; good home cooking; all conveniences. (7)

VERNON, 5400—Nicely furnished single and double 2d-floor front room, good board; every convenience.

VERNON, 5567—Newly furnished room or suite; board optional; private family; all conveniences. (7)

VERNON, 5446—Single and double room, with board; modern conveniences; reasonable.

VERNON, 5706—Front room, 2d floor, connecting, single; southern exposure; excellent meals. Forest 8261.

VERNON, 5076—Beautiful southern-exposed room, suitable for two men or ladies employed; all modern conveniences; superior table, with home cooking.

VON VERSEN, 5111—Large, front, south rooms with board; reasonable; also single room; Bell phone. (7)

VON VERSEN, 5169—2 and 3 story front rooms, board; Olive, Hodiamont cars. Forest 1309W.

VON VERSEN, 5805A—Cool double and single rooms; private home; all conveniences; home cooking.

VON VERSEN, 5076A—Large, well-furnished front room, with every convenience; board optional.

VON VERSEN, 5025—2d floor, southern exposure; front and small room; good table; Forest 6628.

VON VERSEN, 5106—Beautiful rooms, with excellent board; second and third floors; every modern convenience. (2)

WALTON, 612—Neat room, board or housekeeping; gas, electricity; modern; home cooking; all conveniences.

WASHINGTON BL., 3815—Nicely furnished rooms; southern exposure; excellent meals.

WASHINGTON BL., 4956—Well furnished rooms; superior table.

WASHINGTON BL., 4940—Desirable 2d-story front room, 2 persons; excellent board; also other rooms.

WASHINGTON BL., 4738A—Room and board in private family; home cooking, conveniences. Forest 1619R.

WASHINGTON BL., 4403—New management; beautiful outside room; best home cooking; refined surroundings; reasonable. (7)

WASHINGTON BL., 4561—Southern exposed front room; also single; excellent table; table boarders accommodated; reasonable.

WASHINGTON BL., 4914—Large south room; all modern conveniences; excellent board.

WASHINGTON BL., 4269—Nicely furnished, 2d floor rooms, with board, all conveniences. (6)

WASHINGTON BL., 4903—Large southern and east room, board; reasonable; gentlemen or couple.

WASHINGTON BL., 3969—Beautiful southern exposed front rooms, bath adjoining; board optional. Lindell 3951.

WASHINGTON BL., 3741—Front room for 2; home cooking; electric lights; Bell phone, $5 up.

WASHINGTON BL., 4922—Nicely furnished room, with board; all conveniences; home cooking; best service.

WASHINGTON BL., 3643—Delightful room; southern exposure; excellent board; rates $5 week. Phone Lindell 4858.

WASHINGTON BL., 4045—Nicely furnished single and double rooms; electric fan, excellent board; very reasonable.

WASHINGTON BL., 5026—Very desirable rooms; best of home cooking; menu for breakfast; terms reasonable.

WASHINGTON BL., 4554—Southern exposed single and double rooms; excellent board; private home. Forest 3814W.

WASHINGTON BL., 4225—Beautiful, cool rooms; single and double; best home cooking.

WASHINGTON BL., 4960—Exceptionally nice single furnished room and front room; board; modern; hot water.

WASHINGTON BL., 4936—Desirable south rooms; pleasant home; strictly first-class table and service; reasonable. (62)

WASHINGTON BL., 4604—Second floor, southern room, near bath, $6 week; good board. Forest 6409.

WASHINGTON BL., 4950—Single or double southern rooms, with board; couple or gentlemen.

WASHINGTON—Newly furnished front room, home comforts; gentlemen or couple; private family. Forest 325.

WASHINGTON BL., 4113—Extra large room, newly furnished, newly decorated and painted; modern conveniences; home privileges and pelasures; excellent meals; rate very reasonable; convenient to cars.

WASHINGTON BL., 4738—Room and board; all conveniences; reasonable; no other boarders; no objection to baby; Forest 4623.

WASHINGTON BL., 4540—Beautifully furnished front room or suite, in the handsome home of private family; highest surroundings; every possible convenience; references exchanged.

WATERMAN, 5200—Pleasant, well furnished room; home table; refined surroundings; large porch and yard; reasonable rates; references.

WAVERLY, 1744—Nice 2d floor front room with alcove, 2 or 3 gentlemen or couple; reasonable; breakfast optional; 4 cars handy.

WEST BELLE TER., 4391—Hall room, clean, southern; all conveniences; breakfast if desired.

WEST BELLE PL., 4104—2d floor front room, with alcove, $3; small room; meals optional.

WEST BELLE PL., 4466—Large southern-exposed room, with board; everything modern; conveniences; private family.

WEST PINE BL., 4341—Board and room, for one or two, all conveniences; reasonable.

WESTMINSTER PL., 3829—Splendid room and board for two gentlemen.

WESTMINSTER PL., 3740—Large second-story front room; modern conveniences; excellent table; reasonable. (1)

WESTMINSTER PL., 4615—Business people desiring attractive room, with good meals. Call Forest 2248.

WESTMINSTER PL., 3946—Nicely furnished room with board; all conveniences; phone Lindell 5130.

WESTMINSTER PL., 4047—Two rooms, 2d floor, all conveniences; home cooking. Lindell 3792W.

WESTMINSTER PL., 4253—Large beautiful southern room, with board; excellent meals; private home.

## ROOMS WITH BOARD—WEST

WESTMINSTER PL., 4230—Nicely furnished front rooms, southern exposure, board optional; modern; free phone; reasonable.

WESTMINSTER PL., 3815—Large room; handsomely furnished; stationery washstand, hot and cold water; excellent table.

WESTMINSTER PL., 3832—First-class board and room for gentlemen; reasonable; Lindell 1765R. (7)

WESTMINSTER PL., 3730—Nicely furnished, second-floor room; every convenience; meals if desired; Lindell 3266.

WESTMINSTER PL., 3916—Desirable second-floor room, also third-floor front; reasonable for two gentlemen; single beds; good meals.

WESTMINSTER PL., 4235—Nicely furnished 2d-story front room, with excellent board; 3d-floor single room.

WESTMINSTER PL., 3149—Attractive south front rooms; modern refined Bible home; excellent table. Forest 4532.

WESTMINSTER PL., 3[illegible]—Board for boys employed; $4 week; every comfort; good food; large yard. (7)

WESTMINSTER PL., 4626—Beautifully furnished single front room; also gentleman roommate in large south room; continuous hot water; every convenience; excellent meals. Forest 6448.

WEST PINE BL., 3963—Room and board, $5; free phone; respectable place.

WEST PINE BL., 3708—Two rooms on second floor, with board; all conveniences.

WEST PINE BL., 4389—Nicely furnished room, for two; first-class table board; every convenience. (7)

WEST PINE BL., 3636—Board; single or double rooms; first-class accommodations, reasonable.

WEST PINE BL., 4011—Rooms, single and double, southern exposure; in private home; all the comforts of a good home; board optional. (7)

WEST PINE BL., 4399—Corner house; board and room accommodations for several gentlemen or ladies employed; both phones and other conveniences. (2)

WEST BELLE PL., 4180—Neatly furnished rooms for gentlemen; meals if desired; prices reasonable.

WEST PINE BL., 4208—Newly and beautifully furnished rooms; private family and select neighborhood; board optional; reasonable.

WEST PINE BL., 4132—Large, cool southern-exposed rooms, with excellent board; electric lights, free Bell phone; $5 per week.

### NORTH

ATHLONE, 4253—Beautiful front room, 2d floor, for two gentlemen or couple; southern exposure; phone, hot and cold baths free; excellent board; $40; all home conveniences. Colfax 1449R. (c92)

BENTON, 2203—Nicely furnished room, with board, in small private family.

BOARDER Wtd.—Large front room, big porch; all conveniences; excellent board. 2450 Geraldine.

FARLIN, 4426—Neatly furnished front room, all conveniences; board optional; Fairground park district.

GRAND, 2339 N.—Desirable front room; private family; excellent board. Delmar 2144L. (2)

GREEN LEE, 4112B—Furnished room and board, with good family; 3 car lines.

GREER, 4778—Furnished front room, private family, with or without board. Forest 6213W.

GREER, 3827A—Nice large rooms for 2 gentlemen, ladies or couple; bath, electric lights, etc.; also room for young man; board optional.

MAFFITT, 3741—Would like to board little girl, from 2 to 5 years old.

RED BUD, 2254A—Furnished room in private family, for young man, with or without board. Colfax 1113R.

RED BUD, 4287—Furnished room and board in private family, for ladies or gentlemen; two blocks from O'Fallon Park.

ST. LOUIS, 4266A—Neatly furnished room, modern conveniences; breakfast if desired; phone; reasonable.

TAYLOR, 2617 N.—Furnished room, with or without board, one or two ladies.

TWENTIETH, 4103 N.—Two girls for boarding; convenient to Bellefontaine line.

TWENTY-THIRD, 2822 N.—Nicely furnished room and board; all conveniences.

UNIVERSITY, 2309—Neatly furnished room; board optional; in strictly private family; all conveniences.

## ROOMS WANTED

ROOM Wtd.—By gentleman, on South Side. Box N-169, Post-Dispatch.

ROOM Wtd.—Furnished room, in private family, by lady employed. Forest 350.

ROOM Wtd.—Unfurnished; ground floor; state price. Box B-81, Post-Dispatch.

ROOM Wtd.—First class, with private bath, in West End. Box N-96, Post-Dispatch.

ROOMS Wtd.—Two unfurnished, in nice locality, west or south of Adams. 3895D Minerva.

ROOMS Wtd.—1 or 2, furnished or unfurnished; vicinity of Field school. Box Y-168, Post-Dispatch.

ROOMS Wtd.—By lady employed, for light housekeeping; or room with use of kitchen; near Fair. and Grand. Box Y-159, P.-D.

ROOM Wtd.—One large or two medium; unfurnished; west; state terms; permanent. Box O-47, Post-Dispatch.

ROOMS Wtd.—About four, or cottage with yard; permanent family of three; about $12. Box Y-185, Post-Dispatch.

ROOMS Wtd.—Refined lady employed during the day wishes 2 unfurnished rooms in good family; state price or no attention will be paid. Box B-200, P.-D.

ROOMS Wtd.—1 or 2 unfurnished with gas; will pay reasonable price or exchange painting, paper hanging for rent. B., 3821 Florissant.

ROOMS Wtd.—2 connecting, for light housekeeping; brother and sister, both employed; Grand av., St. Louis av., or St. Matthew's parish; $2.50 week; steady. Box T-183, Post-Dispatch.

ROOMS Wtd.—By midde-aged lady, two nicely unfurnished rooms, with private family; good neighborhood, close to cars and Catholic Church; will be permanent; best references. Box W-248, Post-Dispatch.

ROOM Wtd.—With family without roomers; prefer place where laundry and mending can be taken care of; must be modern; with congenial people and reasonable; state best price monthly, members family, phone, street, number, location unimportant; young man, business employment. Box B-133, Post-Dis.

UNFURNISHED ROOM Wtd.—Near Olive car; by an elderly lady. 3135 Lucas.

## ROOM AND BOARD WANTED

ANN, 2707—A young business man owning desirable 9-room residence would rent to a private family who would furnish him room and board; references required. Box N-114, Post-Dispatch.

BOARD AND ROOM Wtd.—South Side; convenient to Park-Compton; lady employed. Phone Grand 2778.

ROOM AND BOARD Wtd.—By young lady employed, west of Grand. L. D., 3961 Westminster pl.

ROOM AND BOARD Wtd.—By young German man; in private family; near Anheuser-Busch. Box K-232, Post-Dispatch.

ROOM AND BOARD Wtd.—By young man; in private family. Write L. Steffens, 2622A Franklin.

BOARD AND ROOM Wtd.—In private family, for couple, two children; must be good neighborhood and reasonable. Box N-42, Post-Dispatch.

BOARD Wtd.—Gentleman wants board and room for 9-year-old son and self, in refined private home, West End; give full particulars. Box N-90, Post-Dispatch.

BOARD AND ROOM Wtd.—By young man whose mother is going east; comfortable homelike home with a refined private family; can give splendid references from people with whom we have lived; Suburban home preferred; please give full particulars with price in first letter. Box Y-110, Post-Dispatch. (c)

ROOM AND BOARD Wtd.—Board for two adults. Box N-189, Post-Dispatch.

ROOM AND BOARD Wtd.—For little girl 3 years old; reasonable. Box Y-109, Post-Dispatch. (6)

ROOM Wtd.—Single front room with board by young man in private family; give price and particulars. Box B-136, Post-Dispatch.

ROOM AND BOARD Wtd.—Room, or room and board; Private family; West End; by young gentleman; please give full particulars. Box N-278, Post-Dispatch.

ROOM AND BOARD Wtd—By gentleman; with private family, on or near Grand, between Shenandoah and Meramec; give particulars. Box T-131, Post-Dispatch.

ROOMS Wtd.—Two connecting rooms and board; young couple and infant; husband travels two-thirds of time; must be 1st class and near O'Fallon Park. Box Y-149, Post-Dispatch. (c)

ROOMS Wtd.—3 ladies desire two unfurnished connecting front rooms; large living room, small bedroom; with board; with private family; German preferred; on South Side near Grand. Grand 3000W.

ROOM AND BOARD Wtd.—Middle-aged office man, with good references, wants moderate priced room and board in refined private family, with few or no other boarders; wants a home, not merely a place to eat and sleep; comfortable room, with good daylight and electric lights; two meals week days, 3 Sunday; preferably off car line, but convenient to line with good downtown schedule; give price and full particulars. Box N-65, Post-Dispatch.

## ROOMMATES WANTED

ROOMMATE Wtd.—For young man; in comfortable home; separate beds; tennis court. Monroe 2115.

ROOMMATE Wtd.—Young man; share large front room; private family; free phone; all conveniences. 728 Bayard.

ROOMMATE Wtd.—Young lady employed, to share downstairs rooms; home privileges; board if desired. 2854 St. Vincent.

ROOMMATE Wtd.—Refined gentleman, having a beautifully furnished room, with excellent board, desires roommate; rates very reasonable. Room 14, Oliver Hotel, 614 N. Grand av.

## SUBURBAN BOARD

CLAY, 329 N. (Kirkwood)—First-class table: large, pleasant rooms; with all conveniences; large, shady lawn. Bell phone 223J. (7)

FLORENCE, 117 (Ferguson)—Very large alcove room; all conveniences; splendid board. Phone 145J. (7)

MANCHESTER, 7360 (Maplewood)—Furnished rooms; board optional.

ROOMS AND BOARD—Best part of Webster Groves; near Mo. Pac. and two car lines; home cooking; large grounds. Bell, Webster 298J.

ROSELAND TERRACE, 2613 (Maplewood)—Delightful south room; excellent meals; fine grounds; tennis. Marshall 123R. (4)

SUBURBAN BOARD—Wanted, children to board, mother's care; terms reasonable; Webster Groves; call Webster Bell 1354. (c)

SUBURBAN BOARD—Beautiful home; large porches, shaded grounds, flowers and garden; 24 miles from city on interurban line. Address Box 38, Lebanon, Ill.

## SUBURBAN BOARD WANTED

COUPLE have beautiful, large country home, 50-acre bluegrass park, near street car; 45 minutes from Broadway; will accommodate couple; good table; milk, eggs; tennis. Cabany 2187.

ROOMS Wtd.—2 rooms; light housekeeping; suburbs; $3 week. Box T-167, Post-Dis.

SUBURBAN BOARD Wtd.—Couple; private home; excellent table; prices reasonable. Webster 645.

## HOTELS

BACHELOR HOTEL—For lease: 21 rooms; 10 with shower bath; modern; more rooms if wanted. 6038 Delmar bl., room G. (83)

ALCAZAR HOTEL, 3127 Locust—100 clean, modern, steam-heated rooms, 75c a day; $3 a week up. (c8)

FERN HOTEL—2702 Olive st.; centrally located; nice, clean, airy rooms, 50c, 75c, $1 per day; special weekly rates; transients accommodated.

EL TOVAR HOTEL, 4269 Delmar, all outside rooms, excellent meals, electric light, share or private bath, to two, $50; Lindell 459.

PECHMANN HOTEL, 4291 Olive; rooms, southern exposure, telephone, elevator, private and share bath; hotel service; $4.50 and $5 per week. Lindell 4790. (c8)

OLIVER HOTEL—914 N. Grand; beautifully located, modern, outside rooms, running water and private baths, with excellent board at special summer rates.

McPHERSON, 4025—Nice, cool outside rooms; hot and cold running water, electric lights; fine location; $2 week up; some front rooms at reduced rates. (c7)

KING'S INN HOTEL—5017 Delmar; handy location; beautiful rooms, $4-6 a week, with bath, $8; excellent board and rooms, $25 a month and up. Phone Forest 1538. (c99)

ST. CHARLES HOTEL—$2 week up; 14th and St. Charles; under new management; newly decorated; southern exposure; facing park; walking distance. (62)

ALBANY HOTEL.
Under new management. Joseph A. Leclaire, Prop., 4873 Page bl. Forest 3931. Delmar 901R. (c99)

ARTHUR HOTEL,
280 Skinker rd., every room with bath and phone; American and European plan; greatly reduced rates; University car stops at door. (c100)

HOTEL GARNI, $2.50 WEEK.
Olive and Jefferson; rates reduced to $2.50 per week; electric light, bells, free baths, hotel service; no hotel gives as much for the money; every comfort. Why pay more? (c62)

HOTEL GARNI, $2.50 WEEK.
Olive and Jefferson; rates reduced to $2.50 per week; electric light, bells, free baths, hotel service; no hotel gives as much for the money; every comfort. Why pay more? (c62)

HOTEL BENTON—$2.50 WEEK.
819 Pine st., one block from postoffice; now making special low weekly rate, $2.50; think! This location, with first-class hotel accommodations, only $2.50 a week; newly renovated. Call and see. (c80)

HOTEL PONTIAC, 19th and Market (opp. Union Station); absolutely fireproof; private baths; hot and cold running water in rooms; St. Louis' best popular-price hotel; European plan; reasonable rates. W. P. Linzee, proprietor, St. Louis. (c99)

### THE LODGE

Best furnished family hotel in city; every room with bath and telephone; excellent table; send for booklet; transients accommodated; special rates to permanent guests; garage. Call Forest 4300, Belt and Page. (c8)

### ROSELLE HOTEL
4137-49 LINDELL.
Conveniently located on beautiful Lindell boulevard; thoroughly modern; large, cool rooms, single or en suite, with bath or running water and telephones throughout; summer rates. (c99)

# BERLIN HOTEL

On Taylor avenue, at Berlin; ideal location for the summer, high and cool; only a few choice rooms and suites left.
JAMES D. CATHEY, Proprietor.

THE MAN WHO GOES IT ALONE.
There's many a man in this town who is looking for The Hermitage and hasn't even heard of it; a bachelor establishment at scarcely more than the price of "rooms;" rugs, easy chairs, private bath and telephone; every room an outside room; genuinely, almost sumptuously, comfortable, and decidedly inexpensive; a regular "man's cafe," with good stuff; operated at cost. 4458 Washington bl. Forest 5115.

FOR
FOR RESORTS
AND COUNTRY BOARD
SEE FIRST PAGE

# HOUSES, FLATS, Etc.

*Solid agate, 10c line, minimum 20c.*

*SOUTH—South of Chouteau avenue-Forest Park; NORTH—North of Cass-Easton avenues; CENTRAL—Levee to Grand, Chouteau to Cass-Easton; WEST—Grand to city limits, Chouteau avenue-Forest Park to Cass-Easton.*

## FLATS FOR RENT

### MISCELLANEOUS

| | |
|---|---|
| WEST BELLE PL., 4273—7 rooms, bath, first floor | $25 00 |
| 4357 West Belle pl., 6 rooms, 1st floor, bath | 22 50 |
| 4254 Fairfax, 3 rooms and bath | 13 00 |

BARNGROV & SPECHT, 317 Fullerton Bldg. (c*)

### Elegant Flats—Low Rent

| | |
|---|---|
| 4382 Cook, 3 large rooms | $12 00 |
| 4666 St. Louis, 3 rooms, bath | 14 00 |
| 2808 N. Newstead, 3 rooms, bath | 14 00 |
| 3851 Evans, 3 rooms, bath | 16 00 |
| 828 Catalpa, 5 rooms, bath | 17 00 |
| 3433 Franklin, 6 rooms, bath, fur. | 20 00 |
| 3963 Page, 4 rooms, bath, furnace | 20 00 |

R. J. BROADERS, 9 N. 7th st.

### CHEAP RENT

| | |
|---|---|
| 6054 Maple av., 5 rooms, bath, 1st fl. | $22 00 |
| 941 Catalpa st., 5 rooms, bath, fur. | 22 00 |
| 1104 N. Leonard av., 4 rooms, b., 1st fl. | 15 00 |
| 3120A Clifton pl., 5 rooms and bath | 16 00 |
| 3726 Cottage, 4 rooms, bath, first floor | 15 00 |
| 2602A N. Vandeventer av., 3 rooms, bath, 2d floor | 13 50 |
| 2222 Biddle, 5 rooms, hall, first floor | 10 00 |
| 6427 Wade av., 3 rooms, bath, 2d fl. | 8 00 |

IGNATIUS McMENAMY, 3541 Easton av.

## ONE MONTH FREE

3 ROOMS, $14.00.
4 ROOMS, $15.00.
Baths, hot and cold water, screens, fixtures, laundry stoves; Pennsylvania av. and Bowen st. Central 2166L. Olive 3532. Inquire at 201 Bowen st.

### CENTRAL

ADAMS, 2133—3 large rooms; colored. (*)

BELL, 3120—Six rooms and bath, gas fixtures, screens and shades; rent reas. (c)

CASS, 3001—4 rooms, bath, hot water, newly painted and papered, $17. (c7)

CASS, 3001A—6 rooms, bath, hot water, newly painted and papered; $19. (c7)

CHOUTEAU, 2223-27—Three-story factory, 18,800 square feet, floor space, large elevator, suitable for auto or furniture, storage and repairing or light manufacturing; reasonable terms. Inquire 2207 Chouteau av.

CLIFTON PL., 3136—Three rooms, first floor; good condition; $12.
JOHN S. BLAKE & BRO., 812 Chestnut st. (c80)

EASTON, corner Sheridan; 4 and 5 rooms, bath, hot water, shades; decorated; clean. (c46x)

FLATS—Four 3-room; light, airy rooms; newly decorated; reduced rent. Miller's, northeast corner 10th and Market. (2)

FLAT—Olive st., near Grand; 10 fine, light rooms; bath, etc.; $25; repaired like new. GREER, 317 Fullerton Bldg.

FOURTEENTH, 17 S.—2 rooms and kitchen, 2d floor; newly decorated; low rent.

## FLATS FOR RENT—CENTRAL

FOURTEENTH, 409 S.—3-room flat, first and second floors, $8.50; small family.

FRANKLIN, 2706—3 rooms, 2d floor; $10.
MORRIS AACH R. CO., 1003 Chestnut st.

FRANKLIN, 1730—Three rooms, second floor, near drug store; gas and fixtures; $8.

FRANKLIN, 3211A—Neat 3-room furnished flat; hot water, bath; only $4 per week.

FRANKLIN, 1626—Nice 4 rooms, $10; open.
L. P. BAITINGER, 415 Fullerton Bldg.

FRANKLIN, 3503A—7-room flat; steam heat, janitor service. See janitor in rear; reas.

FRANKLIN, 1825A—Six rooms, gas, bath and toilet; in good condition; see this Monday; rent $18.
GOLDWASSER & DUBINSKY REALTY CO., 722 Chestnut, room 312.

GARRISON, 626 N.—Flat, 5 rooms, bath, steam heated, janitor service; all conveniences; low rent; call. (2)

GLASGOW, 1103—3-room flat, bath, closet, laundry; pleasant rooms; newly papered; reduced.

GRAND, 309A S.—Six rooms and bath, fixtures, etc., $20.
FRANK B. RUHR, 1136 Chestnut st.

LACLEDE, 3206—Four rooms; nicely decorated, porcelain bath, light and airy; yard. See 3214 Laclede; open. (c)

LEFFINGWELL, 1714 N.—3 large rooms and stable.

LEFFINGWELL, 1625A N.—Three rooms, toilet, in good condition; rent $11.
GOLDWASSER & DUBINSKY REALTY CO., 722 Chestnut, room 312.

LEFFINGWELL, 1617 N.—Four rooms, bath and toilet; in good condition; rent $12.75.
GOLDWASSER & DUBINSKY REALTY CO., 722 Chestnut, room 312.
722 Chestnut, room 312. (c*)

LEONARD, 1021 N.—5 large, light rooms, newly decorated, porcelain bath, $16; open.

LENOARD, 1019 N.—Modern, 5-room flat; light, cool rooms; nicely decorated; open.

LUCAS, 3519—13 rooms, 3 baths, 4 toilets, 9 washstands, combination fixtures, gas heater, laundry, screens, furnace.
HERRMANN R. E. CO., 1011 Market st.

MARKET, 3101—Three rooms. (c7)

MARKET, 3433—3 large rooms; water; $8.
KEANE & FRANKE, 1008 Chestnut st.

MORGAN, 3412—17 rooms, gas and electric fixtures, bath, 2 closets, screens, laundry, furnace, 6 washstands.
HERRMANN R. E. CO., 1011 Market st.

O'FALLON, 1803A—6 light, clean rooms, bath, toilet, gas; will decorate; $15; key downstairs. (60)

O'FALLON, 1715—3 nice, large, light, clean, cool rooms; toilet, gas; will decorate; $10. (60)

OLIVE, 2616—3-room flat, 1st and 2d floor, $10. 2602 Olive.

OLIVE, 3209A—4 rooms; $13.
CHAS. H. WENGLER, 717½ Chestnut st.

TENTH, 1314 S.—Five rooms, bath, newly decorated; very reasonable; open; telephone; Sidney 171.

TWENTY-FOURTH, 1431 N.—3 rooms, 1st floor or 3 rooms 2d floor, 1437; only $10; rooms newly decorated; keys 1437. (c)

WALNUT, 3435—Three rooms, $11.
HEFFERNAN, 705 Chestnut st. (c62)

WASH, 2109—This fine 3-room flat; in fine order; all conveniences; $12.50.

WASHINGTON, 2909—Dwelling, containing 16 large rooms; with new furnace, baths, hot water; just painted; good front lawn; $45.
KEANE & FRANKE, 1008 Chestnut st.

### 4 ROOMS, $8.50

2222 Biddle st.; 4 rooms, 2d floor, newly papered and painted.
IGNATIUS McMENAMY, 3541 Easton av.

FLATS.

| | |
|---|---|
| 1022 S. 4th, 4 rooms, 3d floor | $10 00 |
| 1022 S. 4th, 4 rooms, bath, 2d floor | 15 00 |
| 1020 S. 4th, 4 rooms, bath, 2d floor | 14 00 |
| 1022 S. 4th, large store | 40 00 |

CHAS. KERN, care Union Biscuit Co., 6th and Carr sts. (c)

# 6 ROOMS, 15

2952 Easton, 2954 Easton; newly decorated and painted; open.
JUNIOR REALTY CO., 805 Chestnut.

### SOUTH

ACCOMAC, 2754A—6 rooms and bath; combination fixtures and furnace.

ACCOMAC, 2732—Four-room flat, bath, hot and cold water; newly papered, $17.

ACCOMAC, 2749A—5-room upper flat, in first-class condition; all modern improvements. (1)

ALASKA, 5215—Beautiful 3-room and bath flat; shades and fixtures, screens; rent $15.

ALBION PL., 2318—Beautiful flat of 4 exceptionally large rooms, reception hall; modern. Grand 378.

ALLEN, 2611—3 newly decorated rooms, with toilet; open. (c)

ALLEN, 1911—Most modern up-to-date 3-room new flat in St. Louis, every known convenience; open 9 to 6. (c)

ANN, 2739—Elegant five-room flat; modern conveniences; open; low rent. (c)

ANN, 2638—Modern 4-room flat; all conveniences; $17.

ANN, 2729A—Flat; 5 rooms, tile bath, screens, combination fixtures.

ARKANSAS, 2316—Five rooms, furnace, ½ block south of Shenandoah, 1 block from Grand. FASSEN R. E. & INV. CO., Victor 1078. 2701 Sidney st. (c)

ARSENAL, 3528—Four and five room flat; gas, furnace and garage.

ARSENAL, 3438—Five rooms, bath, furnace; open.
GEO. J. WANSTRATH, 717¼ Chestnut.

ARSENAL, 3511A—Six large rooms, finished in oak; combination fixtures, copper screens, tile bath, wall safe, separate furnace and laundries. Phone Sidney 2443W, Tuesday. (c1)

BAMBERGER, 3715—Flat, 4 rooms and bath; $22 month. (c)

BAMBURGER, 3618A—New 3 large rooms; gas, bath, electric fixtures, screens, shades; decorated; open.

BAMBERGER, 3712—New, modern 4 rooms, bath, steam heat, electric shower, etc. Victor 3078X. (c)

BLAINE, 4144—Three rooms, tile bath, Murphy in-a-door beds; $16.
ARCHSHOEFER & GLIK R. E. CO., 701-02 Mermod-Jaccard Bldg.

BOTANICAL, 3846—Modern 6-room flat; just reduced to $25; open. (c4)

BOTANICAL, 4056—Three-rooms, tile bath, closets, shades, screens, $18; Central 9210X.

BOTANICAL, 3833—6-room flat, separate entrance, hardwood floors, all modern conveniences; will decorate to suit.

BOTANICAL, 4251—Upper and lower flat, 3 rooms and bath, combination fixtures, laundry, $17. (c)

BOTANICAL, 3652A—Modern, 5-room flat; tile bath, Dutch dining room, furnace and all conveniences; open.

BOTANICAL, 4017—Furnished flat, 6 rooms, modern, or will share part with couple; no children.

BOTANICAL, 4122A—Elegant flat, 6 rooms and bath; all modern conveniences; hardwood floors, Dutch dining room, hot-water heating plant, separate laundry, combination fixtures; adults preferred. Bell, Grand 3324W.

BROADWAY, 6011 S.—4 rooms and bath, hot and cold water; rent $14.50.

CALIFORNIA, 3334 (near Cherokee st.)—5 large rooms and bath; all modern; suitable for doctor or dentist.

CALIFORNIA, 3324A—4 rooms, bath; rent $17.
DOERFLINGER R. CO., Jefferson and Gravois avs.

CAROLINE, 2752—Four large, bright, clean rooms; large yard and screens; low rent.

CALIFORNIA, 3701—Modern 5-room flat; owner at 3920A Minnesota.

CAROLINE, 3330—Three large rooms, $11.50 and $12.50; half month's rent free; gas, water; open. (c)

CALIFORNIA, 2638A—Five large rooms and bathroom; rent $19; open.
C. R. MILTENBERGER, 14 N. Eighth st.

CALIFORNIA, 3306—4 rooms and bath, 2d floor; $17.
WEST ST. LOUIS TRUST CO., Easton and Sarah. (c)

CAROLINE, 2903—Four fine rooms.

CAROLINE, 2632—Three-room flat; all conveniences; good repaired; reas.

CAROLINE, 3529—2 3-room flats, with bath, hot-water heat, screens and shades.

CAROLINE, 3222—Five rooms and bath; hot and cold water.

CAROLINE, 3011½—Nice detached brick cottage, only $15; nice yards; water paid; ashes hauled.

CASTLEMAN, 4260A—5 rooms; $18.
JOHN M. RIELLEY, 1009 Chestnut st.

CASTLEMAN, 4034A—Elegant 3-room flat, modern conveniences, quiet neighborhood, rent reasonable. Delmar 3057L.

CASTLEMAN, 4016A—New, 5 rooms, hot-water heat, electric, shades, screens; separate laundry; decorated. (c62)

CASTLEMAN, 3963—5 rooms, bath, furnace, fixtures; reduced to $18.
HACKMANN R. E. CO., 1000 Chestnut st.

CASTLEMAN, 4267—4 rooms, bath, furnace, fixtures; extra choice flat; rent $19.
MORRIS AACH R. CO., 1003 Chestnut st.

CHIPPEWA, 2633—3 nice large rooms; chandeliers; laundry, nice yard; $12.50.

CHIPPEWA, 3432—5 rooms, bath, reception hall each floor; hot-water heat. (1)

CHIPPEWA, 3416—5 rooms, bath, large attic.

CLEVELAND, 4012A—Flat, 3 rooms and bath, $14; newly decorated.

CLEVELAND, 4151—5 rooms and bath, furnace; $20.

COMPTON, 4642 S.—Flat, 3 rooms, bath, newly papered.

COMPTON, 3008 S.—4 rooms, bath, electric, steam heat furnished; large yard.

COMPTON, 907½ N.—Cheapest flat in city; 4 rooms, bath, cement basement; $16. (2)

COMPTON, 1620 S. (near Lafayette)—Five large rooms, reception hall, furnace, fixtures; this flat has just been decorated and painted; rent $24.
ALBERT G. BLANKE REAL ESTATE CO., 711 Chestnut st.

COTTAGE, 4740—Four large rooms, second floor; bath and screens; $14.

## FLATS FOR RENT—SOUTH

CONNECTICUT, 4126—Lower flat; 4 rooms, tile-floor bath; furnace, combination fixtures, shades, screens. (1)

CRITTENDEN, 3450A—Beautiful 7-room flat, newly decorated; all conveniences; reasonable. Keys downstairs, or phone Victor 673. (c)

DE KALB, 3411 (near Cherokee)—Dandy 3 rooms, $9.50. Call and see them.

DOLMAN, 1713A—Light four-room flat, reduced to $13; good repair.

DOLMAN, 1226—Three rooms, bath, gas, laundry.

DOLMAN, 1419—Two large 4-room flats newly papered; chandeliers, slate sinks, $13 and $12.50. (c)

DOLMAN, 2124—Two large 3-room flats, newly papered; chandeliers; best 3-room flats in city for the money; $10; open. (e1)

EADS, 2641—5 rooms, bath; $18.

EADS, 2848—Six large, light rooms, attic, $23. (c)

EADS, 2935—Modern, bright, 6-room upper flat; all conveniences.

EADS, 2708A—3 large rooms; good location; reasonable. (c)

EADS, 3445—Five and six rooms, electric, furnace, hardwood floors; speaking tube; reasonable.

ELEVENTH, 2710 S.—Second floor, 4 rooms, laundry and sheds; $10.

ELMBANK, 4463—Nice 5-room flat; will decorate to suit. See owner at 309 International Life Bldg. Phone Main 686. (c7)

ELMBANK, 4448—Five rooms, bath, hot water heat, screens, granitoid cellar, all conveniences.

FLAD, 3831-31A—Modern, light, airy, 5 and 6 room flats; rent reasonable.

FLAD, 4176A—Modern 6-room flat; $22.50; open. (c4)

FLAD, 4144A AND 4148—3-room flat, with bath; modern. See owner at 4146; newly decorated. (c)

FLAT—Four rooms, apply 3463 Grace. (c)

FLAD, 4260—5 rooms, bath and furnace.

FLAT—4 rooms; hardwood floors; hot-water heat, tile bath. Apply 3900A Wyoming.

FLATS—39th and Castleman, modern 5-room and two 3-room flats; rent to suit.

FLAT—For sale, bargain, 4 rooms and bath up and down; electric and hot water; $4400. 4157 Juniata.

FLAT—3 rooms, bath, hot and cold water; 2 alcoves; perfect order; 5 minutes' walk from Union Station; rent reasonable. Inquire at 2621 Clark. (c)

FLATS—3 large rooms and tile bath; yard, lawn and chicken house; near Carondelet Park; $16 up and down. Call Riverside 1649J, Sunday before 10:30 a. m.; week days, after 6:30 p. m.

FOLSOM, 3853—Three rooms, bath, gas fixtures, screens, shades and laundry.

FOLSOM, 3958-68—Modern 3 rooms and bath.

FOLSOM, 4054-4054A—Three rooms and bath and four rooms and bath; rent $14 and $15. (c37)

FOLSOM, 3622 (near Grand)—Nine rooms and bath; steam plant; $37.50; its fine. Keys 3620.

FOREST, 1119—Six rooms and bath.

FOREST, 1128—Four rooms, bath, lights; cool; excellent neighborhood; Market car; $17.

FOREST PARK BL., 4343—Upper flat, 7 rooms, reception hall, Dutch dining room, shades, screens, fixtures, gas stoves; newly painted; will decorate to suit; janitor for outside; rent $35. Victor 2634L. (c)

GANNETT, 4429—4 large rooms; modern; all improvements made; rent $16 month; open.

GEYER, 2620—Two large rooms, toilet, gas range, fixtures, closets, screens, first floor, $9 month.

GEYER, 2738—Lower flat, 5 bright, clean rooms; bath, chandeliers, laundry; rent cheap.

GIBSON, 4234A—3 rooms and bath; furnace; $14.

GIBSON, 4408—6 rooms and bath; furnace; $20.

GIBSON, 4579—Modern flat, 6 rooms, hot water heat; opposite Forest Park; rent $32. Lindell 4454R. (c)

GILES, 3425A—Four rooms and bath, furnace, electric lights.

GILES, 3431A—Four rooms, bath, shades, screens, furnace and fixtures.

GRATTAN, 1019—Modern; 3 rooms and bath; $11; new building.

GRAVOIS, 2300A—Four rooms, hall, bath, laundry, attic; $15. Inquire at 2217 Gravois.

HALLIDAY, 3321—Modern flat, eight rooms, hot-water heat; separate furnace. (c62)

HARTFORD, 3518—3 rooms and bath, $16.

HARTFORD, 4263A—4 rooms, bath and furnace.

HAMMETT PL., 4773—4 rooms, lower flat, tile bath, first-class condition. Delmar 3856L.

HENRIETTA, 2853A—Five-room modern flat; open. (7)

HENRIETTA, 2819—Beautiful five large rooms, lower flat, hot-water heating; pleasant, cool rooms, in summer and easily heated in winter.

HICKORY, 2345—Neat 4-room flat; $10.
KEANE & FRANKE, 1008 Chestnut st.

HICKORY, 1917-1919A—Beautiful flats, 4 rooms, bath, laundry, gas fixtures; $17; keys at 1919.

HUMPHREY, 3841—Large 5-room flat, steam heat, tile bath; all modern conveniences.

HUMPHREY, 4147—Three, four rooms, new, beautiful fixtures, large porches, Murphy beds, $18 up.

HUMPHREY, 3649A—4 rooms, lower, modern; hot-water heat; beautiful street; combination fixtures; $26.

HUMPHREY, 3814A—4 rooms, tile bath, furnace, hardwood floors, sleeping porch; $26.
A. ELLICOCK R. CO., 706 Chestnut st.

IOWA, 3817—3 rooms and bath.

INDIANA, 2233—Four bright rooms; separate entrance; bath, laundry, hot water, screens, chandeliers, decorated.

INDIANA, 2619—4-room flat; furnace, screens, tile bath, electric lights, fixtures, shades; $21.

JEFFERSON, 2337 S.—Three rooms, with or without stable.

JEFFERSON, 2103A S.—2 rooms and kitchen; hall room and bath.

JEFFERSON, 1010 S.—Four front rooms; over store; only $12. (c83)

JUNIATA, 4157—Flat, 4 rooms and bath; electric and hot water; $19.

JUNIATA, 3832A—6-room, modern flat; tile bath, screens, sleeping porch. Owner, Grand 3168W.

JUNIATA 3870A—5-room flat electric fixtures, screens, furnace; reasonable. Call Grand 4085.

JUNIATA, 4259—5 large rooms; hardwood floors; steam heat. Telephone Sidney 2457W.

JUNIATA, 3884—Modern, large, 5-room flat; furnace, screens; will decorate to suit; low rent.

JUNIATA, 3411A—Fine, clean, 3-room flat, near Tower Grove Park; all improvements; $15.

JUNIATA, 4040—3 rooms and bath, electric light and furnace, for couple; no children; first floor.

KENNETT PL., 1834—13 rooms, bath, two toilets, 9 washstands, fixtures, garage, laundry, screens, owner pays water license.
HERRMANN R. E. CO., 1011 Market st.

KEOKUK, 3443A—Flat, 6 rooms, bath, all conveniences.

KEOKUK, 3129—Three large, cheery rooms, second floor, bath; corner, $16.
ROBT. ROENTGEN, 604 Chestnut. (c)

KEOKUK, 2641—(One block west of 3900 S. Broadway; nice 3-room flat, newly papered and open; $9.50.
L. P. BAITINGER, 415 Fullerton Bldg.

KING'S HIGHWAY, 2283 S.—Two modern rooms and bath.

KING'S HIGHWAY, 200A S. E.—3 rooms, bath, shades, screens and all other modern conveniences.
F. J. CORNWELL R. E. CO., 810 Chestnut. (c1)

KLEMM, 2356—Three rooms, storage room, bath, screens, fixtures, $19.

KNOX, 1902—4 rooms and hall, 2d floor; water and gas in; $10.
GEO. H. HEMKER REALTY CO., 810 Chestnut st., city. Central 4529.

LAFAYETTE, 3936A—New 6-room flat. (c)

LAFAYETTE, 2737A—Six rooms, attic, bath, combination fixtures, screens, rent $18.50.

LAFAYETTE, 1819—Four rooms and bath, hot-water heat, fine condition; open.

LAFAYETTE, 3934—5-room modern lower flat; hot-water heat; all large rooms. (c)

LAFAYETTE, 3537A—7 rooms, bath, furnace, combination fixtures.
HACKMANN R. E. CO., 1000 Chestnut st.

LAFAYETTE, 4037A—6 rooms, beautiful, new flat, steam heat, hardwood floors, indirect electric fixtures, rent $32.50; month free; open. (1)

LAFAYETTE, 1520—Three large rooms, 2d floor; in good condition; reduced to $10.
GEO. H. HEMKER REALTY CO., 810 Chestnut st., city. Central 4529.

LAFAYETTE, 4024A—Beautiful new 5-room flat; large porch, hardwood floors, Dutch dining room, fixtures, china closets, screens, shades; month free; reasonable. Cabany 4455J.

LAFAYETTE, 2831—Handsome 9-room residence, hot-water heat; house in excellent condition; must be seen to be appreciated; 1 block from Catholic Church and public school. Phone Grand 658 for particulars.

LA SALLE, 3138—Nice light three-room flat, newly decorated; rent only $9.50 month.

LA SALLE, 3027—Neat 3-room flat, $8; 3112 La Salle, 2 large rooms, open; $6.
KEANE & FRANKE, 1008 Chestnut st.

LEMP, 3330—2 rooms and kitchen cheap; also one single room.

LEMP, 2328—4 large rooms, with bath, hall, closets, fixtures and screens also a fine yard; rent reasonable.

LONGFELLOW BL., 1920—Corner of Allen, up-to-date six-room lower flat, awnings; janitor service. (c62)

LONGFELLOW, 1813—Six rooms and bath, upstairs; new; newly decorated; lovely porch; $37.50. Victor 3071L.

LOUISIANA, 4510—New 3-room flat; all modern conveniences; 1 block from Grover Cleveland High School.

## FLATS FOR RENT—SOUTH

LIERMANN, 3641—3 rooms and bath; screens, combination fixtures and furnace.

McDONALD, 3869A—4 bright, modern rooms and bath; shades, screens and fixtures; with or without garage. Inquire within.

McDONALD, 3828A—Modern 5 rooms; bright and light; hot-water heat, janitor service; $24; heat and hot water furnished, $28.

McDONALD, 3626—3-room flat; bath, gas, electricity, hot and cold water, marble sink, granitoid laundry; $17. C. J. HILL, 812 Chestnut st. (c76)

McKEAN, 3507A—5 rooms, bath, reception hall; all modern conveniences.

McREE, 4137—3 and 5 room flats; electric, steam heated, garage; will pay moving.

McREE, 3842—Three rooms, storage room, bath, screens, fixtures, $18.

MAGNOLIA, 2821—4 rooms and small bath; screens, shades and gas fixtures; rent $20. (1)

MAGNOLIA, 4922A—Modern 6-room flat; will rent for $18. Chas. H. Carter. Phone Main 686. (c7)

MAGNOLIA, 3438A—8 rooms; gas, bath, furnace; in good order.
CHAS. H. WENGLER, 717½ Chestnut st.

MAGNOLIA, 3324—Modern flat, 6 rooms and bath, hot water heat; Sidney 240, Victor 843.

MAGNOLIA, 4977—3 rooms and bath, including heat and light; garden and chickens; $12.50.

MAGNOLIA, 6921—5-room house, toilet, rent $15.
F. J. CORNWELL R. E. CO., 810 Chestnut. (c1)

MANCHESTER, 4527A—4 rooms, bath, combination fixtures, steam heat; will decorate to suit; rent only $18.
ALBERT G. BLANKE REAL ESTATE CO., 711 Chestnut st.

MICHIGAN, 3615A—5-room flat; hardwood finish; $25. Apply 3615.

MICHIGAN, 2841—3 rooms, bath, combination fixtures, shades, screens, furnace.

MICHIGAN, 1804—4 rooms and bath; new screens, combination fixtures; $22.50. Victor 397L.

MICHIGAN, 4753—Upper four rooms and bath, fixtures and screens; will decorate; $15.

MICHIGAN, 5424—Fine flat; 3 rooms, bath, hot and cold water, laundry, screens, mantles, combination fixtures, newly painted, decorated, etc.; rent $15; keys at flats; open.

MINNESOTA, 2640—3 rooms, bath, furnace; rent $18. DOERFLINGER R. CO., Jefferson and Gravois avs.

MINNESOTA, 2839A—Four rooms, bath, furnace, combination fixtures; with or without auto shed.

MISSISSIPPI, 1436—Opposite Lafayette Park; 3 large, light rooms; bath; second floor.

MISSOURI, 2819A—3 large, light rooms; separate entrance; $9; keys 1st floor.

MISSOURI, 3241—2d floor 3 rooms and kitchen; newly papered; rent $11.

MISSOURI, 2825—3 large, nice rooms; will decorate to suit; rent $10.50. (c68)

MISSOURI, 1737A—6 rooms, bath; rent reduced; special inducements. Delmar 3295J. (1)

MORGANFORD, 4329—4 rooms; hall; laundry; large yard; $14.

MORGANFORD RD., 4329—Four rooms, hall, laundry, toilet, large yard, $14.

MORGANFORD RD., 3216—Brick cottage, 3 rooms, large basement, bath, yard; $15; open.

MORRISON, 1221—4 rooms and bath; good condition; $16.

MORRISON, 1126—Five rooms and bath; newly decorated; low rent; phone Sidney 2829W.

NEBRASKA, 1728A—3 rooms and bath, nicely arranged. (c)

NEBRASKA, 4128—4 rooms, bath, attic, basement; near the Bellefontaine car.

NEBRASKA, 3437—4 rooms, bath, hot water; garage; $25. (7)

NEBRASKA, 3521—Five rooms, bath, furnace, screens and chandeliers.

NEBRASKA, 2232—Five-room lower flat; all modern conveniences; furnace.

NEBRASKA, 4457A—4 rooms, bath; rent $18.
DOERFLINGER R. CO., Jefferson and Gravois avs.

NEBRASKA, 2238A—3 large rooms, with bath, fixtures, screens, separate laundry, etc.; in elegant neighborhood; Compton line; open; only $16. Inquire Beyer & Son, 17th and Locust. (c37)

NEOSHO, 3138—Three rooms, bath, furnace, laundry, $16.

NINTH, 1022 S.—Two-room flat; $6. (c)

OHIO, 1906—4 rooms, bath, 3d floor; month free; $12.

OLD MANCHESTER, 6818—Three rooms; cottage; water; $10. ZINK, 15 N. 7th. (c)

OREGON, 3326—4 large rooms, $15.

OREGON, 3922A—Flat; 5 rooms and bath; all newly decorated.

OREGON, 3141—3 rooms, attic and laundry. Inquire 3143 Oregon.

OREGON, 3162—4 rooms and bath; hot water; $18.

OREGON, 1931—5 newly decorated rooms; bath, side yard, screens, curtains, laundry; $17.50.

OREGON, 2648—Upper 4 large rooms, bath, hot water, shades, screens, fixtures, laundry, $18.

OREGON, 3735—Second floor, three nice rooms, cabinet mantels, etc.; only $10.
HALL REALTY CO., 4553 Easton av.

OSAGE, 3415A—Five rooms, bath, hot water, combination fixtures; $20.

OSAGE, 3207—5 rooms, second floor; building just completed.

OSAGE, 2652—Three rooms and bath, with or without basement room; for sale, all furniture; garage for rent and chickens for sale; all cheap; leaving town.

PARK, 3150—Six rooms and bath, $17.

PARK, 3523—5 rooms, bath; strictly modern; open. (c)

PARK, 1214—Large four-room flat, large yard; open; low rent. (c)

PARK, 3403A—Four rooms, bath, furnace, combination fixtures and all modern conveniences. (c)

PARK, 3434—5 rooms and bath; 1st floor; $22.50.
3432A Park av.; 6 rooms, bath, 2d fl., $25.
HILDENBRANDT & NOBLE REALTY CO., 615 Chestnut st.

PAUL, 1111—4 lovely rooms, chandeliers, bath, laundry, neatly decorated; $10.

PENN, 2015—5 rooms, bath, attic and laundry; all modern conveniences; rent cheap.

PENNSYLVANIA, 3534A—Three rooms and bath, $15; 1 month's rent free.

PESTALOZZI, 3544—6-room flat; bath, hot-water heat; best location in city; opposite Grand avenue entrance to Tower Grove Park. (1)

PESTALOZZI, 2213—4 rooms, bath; also 2865 Missouri, 3 rooms, bath, electricity, hot water, fixtures, screens, shades, laundry; big snap; owner on premises; $15 and $16.

POTOMAC, 3827—Five-room flat, Dutch dining room, all modern conveniences. Call 3815 Potomac, Victor 1539J. (c)

POTOMAC, 2917—3 rooms, bath, furnace, fixtures; rent $18.
DOERFLINGER R. CO., Jefferson and Gravois avs.

REBECCA, 3626—3 large rooms and tile bath, combination fixtures and screens.

RUSSELL, 4226A—Six-room flat, ready for tenant.

RUSSELL, 3656A—Seven-room upper flat, steam heat, hot water furnished; $35.

RUSSELL, 4251—A nice 7-room and bath flat, rent only $25; near Shaw's Garden.

RUSSELL, 3915—4 rooms downstairs, furnace, screens, electric, newly decorated, low rent.

RUSSELL, 3657—Newly decorated, six-room flat, modern, in everything; low rent; immediate tenant.

RUSSELL, 3646A—Six rooms; bath, screens, combination fixtures; will paper. Keys at 3648A Russell av.

RUSSELL, 4106—4 rooms and bath, combination fixtures, shades, screens, furnace, laundry; always in first-class repair; $21.50. (c1)

RUTGER, 609—Nice 3-room flats, $10 each; open. Call and see them.

RUTGER, 2637—3 well lighted rooms with water, $12.

RUTGER, 1130A—Four-room flats, bath, fixtures, screens and cabinet mantels; $12.

RUTGER, 3133—3 neat rooms; will decorate to suit; open; reduced to $10; water paid.
KEANE & FRANKE, 1008 Chestnut st.

ST. VINCENT, 2728—Modern, light, 3-room flat; first-class condition; $16.

ST. VINCENT, 3426—4 nice rooms, all modern conveniences; near Grand and Park.

SALENA, 2815—Nice 3-room flat; combination fixtures; newly decorated, $16. Victor 1609J.

SECOND, 1819 S. (near Geyer)—Dandy 3 rooms; $6; open. See them.

SEVENTH, 1819-1821—Three rooms, to small family; $11.

SHAW, 4126-30—Fine 3 and 4 room flats, with bath; $15 and $17.

SHAW, 3948—5-room flat; every possible convenience; electric fixtures, screens, shades, awnings; $27.50.

SHENANDOAH, 4046A—3 dandy rooms with bath; $16. Key downstairs.

SHENANDOAH, 3831—4 rooms and bath; furnace; $18.

SHENANDOAH, 4010—Flat, 3 large rooms, modern, laundry, rent moderate; door open.

SHENANDOAH, 2311A—5 rooms, bath, laundry; reasonable. Apply Doerflinger, 2604 S. Jefferson av. (c83)

SHENANDOAH, 4158A—Seven light rooms, bath, furnace, screens, combination fixtures, $27.50; keys 4067 Shenandoah.

SHENANDOAH, 3121—Lower five-room flat, all conveniences; in good condition; Victor 2176L.

SHENANDOAH, 2301A—Four rooms and bath with shades, screens and fixtures; cement laundry; $18.

SHENANDOAH, 5827A-29A—Flats, 2, 6 rooms and bath, furnace; rent $23. Phone Riverside 1631.

SHENANDOAH, 3668—3 large, light rooms tile bath, gas and electric fixtures, screens; $19. G. L. ZIMMERER, 206 Liggett Bldg. (c1)

SIDNEY, 2026—4 rooms and bath, 1st floor, $12.

## FLATS FOR RENT—SOUTH

SHENANDOAH, 3926—5 rooms, separate toilet, separate laundry, separate yard; screens, electric lights, with or without garage; will be vacant July 22.

SHENANDOAH, 3658A—3 rooms, tile bath, combination fixtures, screens; newly decorated; $18.
EUGENE J. ALTHEIMER, 820 Chestnut.

SIDNEY, 1922—Four rooms, bath and attic room.

ST. ANGE, 1325—10 cheerful, newly decorated rooms; closets, bath, granitoid basement; grand for rooming house or two families; $33. Victor 2915L.

TENTH, 1504A S.—New, modern 3 rooms and bath; rent $15; other flats from $7 to $12; open Monday 10 to 12 a. m. (c)

TENNESSEE, 2624A—6 rooms, bath, furnace, shades, screens, phone Lindell 4517W.

TEXAS, 3008—Three rooms, bath, screens, shades, fixtures, newly decorated; $16. (c)

TEXAS, 2313—Four and six room flat, cheap.

THEODOSIA, 5859—Modern 4-room flat; screens and furnace; $20.

THIRD, 2435-2619 S.—Large 3-room flats; newly decorated; rent $8.50 and $7.

TWELFTH, 1416 S.—Elegant 4-room flat; cheap rent to a good tenant.

TWELFTH, 2622 S.—5 elegant rooms, bath, chandeliers, laundry stove; pleasant neighborhood, $17.

UTAH PL., 3822A—8 rooms, newly painted and decorated; modern; reasonable.

UTAH PL., 3888A—6 large, light rooms, tile bath, laundry; all conveniences; moderate.

UTAH, 3126—Four rooms, bath, furnace; newly painted, decorated; rent $16; open.

UTAH PL., 3815—Flat, 6 large, light rooms; modern.

UTAH, 3501A—Strictly modern; 7 rooms; flat; newly decorated; every room light; key there.

UTAH, 3954—Five large, modern rooms; steam heat, copper screens, separate laundry; open.

UTAH, 2732—Modern 4-room corner flat, bath and furnace, only $20; open.
BRADLEY R. E. CO., 815 Chestnut st.

UTAH, 3940—Three rooms and sun parlor, tile bath, furnace; modern; fine neighborhood. (c42)

VANDEVENTER, 1325A-27A S.—Three-room flat. (c)

VANDEVENTER, 1234 S.—Corner 2d floor, 6 rooms and bath room; all outside rooms; well arranged for roomers; manufacturing neighborhood. Phone Forest 2103 for rental, etc.

VICTOR, 1229—Corner upper 5 rooms, bath, fixtures, screens; $17.

VICTOR, 2847—4 rooms and bath. Riverside 1717W.

VICTOR, 2132—Flat; 5 rooms and bath, hot and cold water; $17. (c)

VIRGINIA, 4658—Four rooms and bath, continuous hot water.

VIRGINIA, 5418—3 large rooms, with bath. Key next door; $15.

VIRGINIA, 6317A—Three large, light rooms, bath, newly decorated, fine repair; shades; $15; open.

WICHITA, 4530—5 rooms and bath; furnace; $20.

WISE, 4936—Near King's highway; just finished; modern 4-room flat, furnaces, shades, screens, fixtures, $22.50; a half block Manchester or Taylor car. (c)

WYOMING, 3847—Four large rooms, bath, furnace, screens, newly decorated; $22. (c)

WYOMING, 3869—Modern 3-room flat; $15; open. (c4)

WYOMING, 3711A—Modern flat, 6 rooms and bath. (c)

WYOMING, 3808A—Flat, 6 rooms and bath; furnace heat, combination fixtures.

WYOMING, 2715A—Flat, 5 rooms and bath; rent $18.

WYOMING, 3845A—Five rooms, bath, gas, furnace, shades, electricity, excellent condition. (c)

WYOMING, 4262—In Holy Family Parish; new 3 rooms and bath, Murphy in-a-dor bed; get off Morganford, walk south.

WYOMING, 3937—New, strictly modern 3-room flats, best in city; see builder, Kinloch, Clair 1490X.

WYOMING, 2026—Four rooms, marble sink, bath, screens, separate laundry; opposite Benton Park; $19. (c)

WYOMING, 3926—Four-room flat, furnace, bath, screens, shades, combination fixtures; $20; open.

WYOMING, 3112A—5 rooms, bath, hall, electric and gas, shades, etc.; rent $20. Victor 2069L.
CHAS. S. MUERI, 3423 Chippewa.

WYOMING, 2022—Lovely 4-room flat; newly painted and papered; combination fixtures, slate sink, bath, separate furnace and laundry; $20. Delmar 3669J. (68)

WYOMING, 3905A — Beautiful three-room flat, with tile bath, hardwood floors; modern throughout; rent low; key downstairs.
BORDERS REALTY CO., Olive 686, Cen. 80. (c1)

WYOMING, 3511A—Six rooms and bathroom; hot-water heat, combination fixtures, screens, etc.; newly decorated; rent $28; open. Phone Central 9376R, or
C. R. MILTENBERGER, 14 N. Eighth st.

3631 S. COMPTON.
Big reduction in rent to first tenant; 5 rooms and inclosed sun porch; latest style; call after 2.

FLATS FOR RENT.

| | |
|---|---|
| 1803A Rutger st.; 5 rooms and bath | $21 00 |
| 3005 Caroline st.; 4 rooms and bath | 16 00 |
| 4033 N. Newstead 3 rooms and bath | 15 00 |
| 4016A Shenandoah; 6 rooms and bath | 23 00 |

JOS. F. DICKMANN R. E. CO., 623 Chestnut st. (c1)

### FOR NEWLY WEDS

3924 Shaw, 3 rooms, dresser, Murphy bed, bookcase, mantel, hot water heat, fixtures, screens, finished floors, bath; $22. (c)

### TWO WEEKS RENT FREE

2605-07A Ecoff av., 6800 west; 3 rooms and bath; newly decorated; $10.50.

### 6 ROOMS AND BATH, $18

2704 Henrietta st.; newly painted, papered and repaired; cheap dwelling.
JOHN MAGUIRE REAL ESTATE CO., 815 Chestnut st. (c1)

### 6-Room Flats, $20

4912-14-16 Devonshire av.; elegant six-room flats; strictly modern; $20; open. See them today.
ROETTGER-MASEK-JEHLE REALTY CO., Both phones. 19 N. Seventh st.

### BEST THERE IS FOR $11.50

1310A Dillon, four large, light rooms, bath, gas, good condition, reduced, $11.50. (68)

### 5 Rooms Bath, Large Side Yard, $17.50

1931 Oregon av.; screens, laundry, curtains.

# 6 ROOMS, BATH, $25.00

Nice, bright rooms; furnace, electric fixtures, marble sink, nicely decorated, granitoid laundry; open. 4033 Botanical av.
BROADWAY SAVINGS TRUST CO., Broadway and Lucas.

# NEW 4 AND 5 ROOM FLATS

1304-06-08-10 McCausland av.; new flats, ready July 15; have tile baths, sleeping porches, electric fixtures, screens, shades, laundry and furnace heat with hot water coils; large lots; rents $25 and $27.50; free rent to Aug. 1. Look at them today.
ALBERT G. BLANKE R. E. CO., 711 Chestnut st. (c1)

# SHAW ADDITION FLATS

| | |
|---|---|
| 4039 Shaw av., 4 rooms, bath, steam heat, hardwood floors; new | $30 00 |
| 4041A Shaw av., 5 rooms, bath, steam heat, hardwood floors; new | 32 50 |
| 4019 Lafayette av., 4 rooms and bath, steam heat, hardwood floors, sun porches | 32 00 |
| 4025 Lafayette av., modern, 5 rooms, bath, steam heat, hardwood floors, sun porches | 35 00 |

ANDERSON-STOCKE-BUERMANN, Both phones. 808 Chestnut st. (c7)

### WEST

AUBERT, 782—Five large rooms, bath, furnace, etc.; open, $18.
ROBT. ROENTGEN, 604 Chestnut st.

AUBERT, 1416—Eight rooms, large and light, will put in first-class condition. Forest 654. (c)

BARTMER, 5955—5 splendid rooms with bath and furnace; $23; key next door.

BARTMER, 6239A—4 large, light rooms, bath, etc., $12.50; key at 6231.
ALBERT G. BLANKE R. E. CO., 711 Chestnut st. (c)

BARTMER, 6028 (west of Hamilton)—Nicest modern detached 5 or 6 room flats in the West End for $25; large, light rooms, baths and steam-heating fixtures, screens and shades; all newly papered and painted. Open.
BRADLEY R. E. CO., 815 Chestnut st.

BAYARD, 1327A—Five rooms and bath; furnace, $20.

BAYARD, 1302—6-room flat and bath, hot water heat, furnace, electricity, reasonable.

BAYARD, 1362—Six rooms and bath; newly decorated; open; rent $17. (c7)

BAYARD, 1334—4-room flat; all conveniences; $17. 1334A, 5 rooms, $19; open.

BAYARD, 1208—Four large, light rooms, with bath; $16.

BELL, 4622A—Beautiful 5-room flat, reception hall, art glass cabinet, mantels, finished floor, china and cooling closets; electricity; porcelain bath; separate basement, sun porch; large yard; $22.

BELT, 1904A—4 rooms; gas, electricity, furnace; newly decorated.

BELT, 1376A—5 rooms, bath, furnace, combination fixtures; open. G. B. Wallis, 5172 Vernon av. Phone Forest 2019. (c20)

BELT, 1405A—4 rooms, bath, hall; $14; 1407A Belt, 5 rooms, bath, hall, $16; special inducements. Delmar 3295J. (1)

BELT, 724—4 rooms, sun parlor, Murphy bed in reception hall; everything modern.
FRANCISCUS & KUNZ, 706 Chestnut. (c)

BERLIN, 6116—Elegant West End 5-room apartment; sun parlor, sleeping porch; concessions now. Phone Forest 7811.

## FLATS FOR RENT—WEST

BERLIN, 6141—Modern, 5 rooms, reception hall and sleeping porch, hot water heat, all hardwood; nothing better; Dutch dining room; open. Cabany 2203M; Olive-University car.

BERLIN, 6170—Elegant, large, light, cool 7-room detached flat, with tile bath, hardwood floors, hot-water heat, etc.; near Parkview, Forest Park and Washington University; only $45; open; garage if wanted.
BRADLEY R. E. CO., 815 Chestnut st.

BERTHA, 6149—Four rooms, painted, decorated; front, rear porches; gas, water; downstairs; $11.50.

BLACKSTONE, 1429A—3 rooms, bath, furnace, electric light.
HACKMANN R. E. CO., 1000 Chestnut st.

BLACKSTONE, 1227A—Six rooms, bath, steam heat, electricity, gas heater, range, shades, screens, awnings.

BURD, 1417—Modern 4-room flat, every convenience; will decorate to suit tenant; $18.

BURD, 1368—Modern 7-room house, bath and furnace; nice yard, etc., only $30; open.
BRADLEY R. E. CO., 815 Chestnut st.

CATALPA, 952—Newly decorated 6-room flat, $25; between Cabanne and Maple. Phone Tyler 3036. (c)

CATALPA, 945A (near Maple)—Nice, modern 6-room detached flat; bath, furnace, fixtures, screens, etc.; newly papered and painted; nice, shady yard and porch; only $24; open.
BRADLEY R. E. CO., 815 Chestnut st.

CHOUTEAU, 4211—3 rooms and bath; furnace; $18.

CLARA, 1473A—3 rooms, bath, furnace, electric light.
HACKMANN R. E. CO., 1000 Chestnut st.

CLARA, 1421A—Finest arranged 3-room flat, with bath; fine neighborhood; strictly modern; only $16; open. Inquire Beyer & Son, 17th and Locust. (c37)

CLARA, 758—6 large rooms, all southern exposed rooms; sun porches, janitor service, heat; modern in every respect; rent reas.
SAVINGS TRUST CO., 4935 Delmar bl.

CLARA, 1472A—Six rooms, beautifully lighted and strictly modern flat; south of Easton; reduced to $23; garage; rent with or without.

CLARA, 1330—1st or 2d floor; 5 or 6 rooms, bath, furnace, fixtures, screens, shades; special inducements to good tenant.
EUGENE J. ALTHEIMER, 820 Chestnut st. (c8)

CLARA, 1384—5 rooms, Dutch dining room, electric showers, hot-water heat, large porches; will decorate to suit; the finest flat in the city for the money; rent $30.
SAVINGS TRUST CO., 4935 Delmar bl.

CLARA, 1362—Or 1364; 8 rooms and bath; in good condition; for immediate tenants will make extra inducements; rent reduced to $15.
MORRIS AACH R. CO., 1003 Chestnut st.

CLARA, 1394—5 rooms; Dutch dining room, electric showers, hot-water heat, large porches; will decorate to suit; finest flat in city for the money; rent $30. SAVINGS TRUST CO., 4935 Delmar. (c7)

CLARENDON, 811—Upper six-room flat; light, furnace; $25.
UPDIKE, 906 La Salle Bldg.

CLAYTON, 4533—$20 rents modern flat; 5 sunshine rooms; close to Forest Park.
GREER, 317 Fullerton Bldg.

COOK, 4282—6 rooms, bath, furnace, etc., $22.50. (92)

COOK, 3615—Rooms for light housekeeping, 2d floor; gas, bath, $2.50 week.

COOK, 4328—5 rooms, bath, heat and janitor service; low rent.
MORRIS AACH R. CO., 1003 Chestnut st.

COOK, 4327—3 rooms, bath, furnace, fixtures; $17.50.
HACKMANN R. E. CO., 1000 Chestnut st.

COOK, 4721—Second floor, six large rooms, bath, furnace; $25; open.
HALL REALTY CO., 4553 Easton. (c)

COOK, 4337—Elegant 5-room flat; every convenience; shades, combination fixtures; perfect condition; $24. (c7)

COOK, 4733—Nicely decorated five-room lower flat, slate sink, combination fixtures, furnace, bath, shades, Taylor, Page, Hodiamont cars; open; $23.

COZENS, 3863—This neat 3-room flat, 2d floor; $8.

DE BALIVIERE 527A—4 sunshine rooms; bath, steam heat, electric lights; very attractive; Dutch dining room; cheap to good tenant. GREER, 317 Fullerton Bldg.

DELMAR BL., 6704—Modern 5-room flat; rent reduced. (7)

DELMAR BL., 6508A 6 rooms and bath; heat, hot water and janitor service; $35.
ELMORE CAVE & CO., 713 Chestnut st. (c)

DELMAR BL., 4644—5 rooms; steam heat, combination fixtures; janitor; fine repair; $27.50.
KEANE & FRANKE, 1008 Chestnut st.

DELMAR BL., 4165—Five-room modern flat; large reception hall, combination fixtures, steam heat, screens, shades; rent $30. (c)

DELMAR BL., 4260—Modern 5-room flat; large, light rooms; rent $20.
HARRY SIMON REALTY CO., Sawyer Bldg., 812 Chestnut st. (c34x)

DELMAR BL., 4240A—Three large, bright rooms, sleeping porch, private dressing room; large closet, tile bath, hardwood floors, beautiful electric fixtures, shades, screens, awnings; newly decorated; rent $30; most beautiful flat in city for money.

EASTON, 4042A—3 light rooms; $12.50.
CHAS. H. WENGLER, 717¼ Chestnut st.

EASTON, 4817—Modern, 3 rooms and bath, lovely yard; $11.

EASTON, 4263A—Modern, 4 and 5 rooms, bath; $14 and $17; inquire janitor.

EASTON, 4123—2 large rooms, newly decorated; rent $9 per month. (1)

ETZEL, 5750A—6 rooms, tile bath, hardwood floors, shades, combination fixtures; newly decorated and painted; laundry separate; cool flat. Cabany 270. Delmar 1247.

ETZEL, 5827—9 bright, large rooms, bath, furnace; beautiful grounds surrounding house; rent to good tenant only; $40.
JOHN McMENAMY INV. AND R. E. CO., 1308 N. Grand av.

EUCLID, 1245 N.—Four rooms, modern; rent reduced.

EUCLID, 756—Six-room flat, bath, furnace; screens, awning; rent $24.

EUCLID, 1257—1st floor, 4 rooms, bath, furnace, electric lights, large basement; newly decorated; rent $20.
SAVINGS TRUST CO., 4935 Delmar bl.

EVANS, 3618—4 or 5 rooms, 1st or 2d floors, $17. Call Delmar 3578J. (c)

EVANS, 4006—Six rooms, bath, steam heat, fixtures; newly papered, painted; $19; open.

EVANS, 4331A—Best flat for $17; porcelain bath, free rent to July 15.

EVANS, 4412—Modern 4 rooms and bath; comparatively new; special inducements. Phone Mr. Storm, Main 2686, Monday.

EVANS, 4054—Modern four rooms, bath, toilet, house in good repair, $15 month; a very desirable location.

FAIRFAX, 4468—4-room flat, $15; fine location for boarding house; next to street car barn. (7)

FINNEY, 3830-32 (between Grand and Vandeventer)—Elegant 4-room modern flats; nicely papered and ready to move in; $16 and $17; both open. See sign.

FLAT—Six rooms, bath, good condition; combination fixtures; every convenience; gas stove; hot-water heater; low rent for summer. Lindell 4476R. (c)

FLAT—5 large, light rooms, hot-water heat, hardwood floors, combination fixtures, gas range, screens, heat, furnace and garage if desired; convenient to churches and car lines. Call at 3732 West Pine bl. (c)

FOREST PARK BL., 3813—Three-room flat, hot and cold water; all conveniences. (c1)

FOREST PARK BL., 4378—6 rooms, bath, furnace, first-class condition, $37.50.
JOHN S. BLAKE & BRO., 812 Chestnut. (c)

GOODFELLOW, 1386—4 rooms, modern, $24.

GRANVILLE PL., 1394A—Three rooms, electric light, all conveniences.

GOODFELLOW, 1331A—Six-room flat; separate entrance; slate sink; gas stove; open. Lindell 691W.

GRANVILLE PL., 1390A—5 rooms; laundry, bath, porch, electricity; hot-water heat furnished; $25. (37)

HAMILTON, 5982—5 rooms, upper, single, tile bath, combination fixtures, furnace, perfect condition; rent reasonable; Hodiamont and Hamilton cars; open. Phone Forest 3207R.

HAMILTON, 934A—Six light rooms, hardwood floors, hot water heat and janitor service included; fine neighborhood; open. Cabany 2203M; Hodiamont car.

HILL TER., 1434—Four rooms, fixtures and screens; keys at corner, 4584 Easton av.; $13.
HALL REALTY CO., 4553 Easton. (c)

HODIAMONT, 1272—New 3 rooms and kitchenette; combination fixtures, screens, furnace, janitor; $21. Forest 1419W.

KENSINGTON, 5083—7-room flat; hardwood floors; gas heater and stove. Call.

KENSINGTON, 5141—7-room house, good yard, near the Soldan High School; telephone Bell Grand 2611.

KENSINGTON, 5090A—Six large rooms, near schools, churches, cars; every modern convenience. Cabany 4706W.

KING'S HIGHWAY, 1132 N.—6 rooms, southern exposure; all conveniences; steam heat; rent $28; open.

KING'S HIGHWAY, 1210A N.—7 rooms, bath and furnace; 2d floor; $30.
HILDENBRANDT & NOBLE REALTY CO., 615 Chestnut st.

KING'S HIGHWAY, 912A S.—5 rooms, furnace, bath, electric showers, janitor service; opposite Forest Park.
SAVINGS TRUST CO., 4935 Delmar bl.

LACLEDE, 4109—Lovely furnished 4-room flat; two beds; janitor service; cheap.

LACLEDE, 4235A—Very desirable upper 6-room flat, all modern; light; reasonable; open.

LACLEDE, 4567A—7 rooms, hardwood floors, janitor service, steam heat, hot water; more private than an apartment; all conveniences.

McCAUSLAND, 1967—Fine 5-room flat; bath, gas, furnace; large grounds; $20.

McMILLAN, 4545A—Six rooms, furnace, $24.
UPDIKE, 906 La Salle Bldg.

McMILLAN, 4564A—5 rooms, bath, screens, fixtures, $21; open; one month free. (1)

McMILLAN, 4426—Six-room house; steam heat, screens, combination fixtures.

McMILLAN, 4565A—Six rooms, electric fixtures, furnace; $24.
UPDIKE, 906 La Salle Bldg.

## FLATS FOR RENT—WEST

McMILLAN, 4356—Four large rooms, bath, furnace, strictly modern; rent reasonable.
JOHN H. PUESER REALTY CO., 206 Title Guaranty Bldg. Central 2427.

McPHERSON, 6048—Flat; 2d floor; with or without heat; garage. Cabany 2411R.

McPHERSON, 5928—Six rooms, 2d, hot water and hardwood floors. (c)

McPHERSON, 4936—Modern 7-room upper flat; all conveniences; janitor; open. Forest 2779W.

McPHERSON, 5136—1st floor, east side; 7 rooms, 2 baths; a beautiful, modern apartment for $60, or 2d floor, $65.
JOHN McMENAMY INV. AND R. E. CO., 1308 N. Grand av.

MAPLE, 6668—Five large, cool rooms, with bath; modern; 611 Navarre Bldg.

MAPLE, 5615—5 light rooms, screens, shades, bath, furnace, electric lights; $30. (c7)

MAPLE, 5947A—Six rooms, hardwood floors, awnings, water heater, Tennessee sink, gas stove; newly decorated. (8)

MAPLE, 6009—7 rooms; all light, modern flat; exclusive residence district; rent reasonable.

MARYLAND, 4321—Six rooms; steam heating plant; outside janitor service; $45.
JOHN S. BLAKE & BRO., 812 Chestnut (c80)

MINERVA, 5939—Four nice rooms, first floor; modern conveniences.

MINERVA, 5855—Four rooms and bath, furnace; nice condition; rent $21.
SHANTZ R. E. CO., 102 N. 9th st.

MINERVA, 5143A—6 beautiful large rooms and bath; modern, rent reasonable; use of garage. (c)

MINERVA, 5156A—Five large, light rooms, bath, fixtures, screens, laundry; hot-water heat; garage; reasonable.

MINERVA, 5973A—Five rooms, bath, modern conveniences; good location; necessary repairs.

MINERVA, 5092—1st floor, 5 rooms; all modern conveniences; hot-water heating system; open.

MINERVA, 5551—1st floor, 4 rooms, bath; janitor service; $30.
HILDENBRANDT & NOBLE REALTY CO., 615 Chestnut st.

MINERVA, 5985A—Five rooms, $20; tile bath, laundry, hot water connected with furnace; combination fixtures, shades, screens, grass cut.

MINERVA, 5931A—Flat, 6 rooms, bath, modern; Dutch dining room, combination fixtures, shades, screens, clean and in good condition; $23; open.

MONTCLAIR, 1215A—Elegant flat; 6 rooms and bath; all conveniences; $30. Apply 5012 Page bl.

MONTCLAIR, 1394A—Nice 3-room and bath West End flat, with beautiful yard; adults only; rent $17.50.
OTTO TIETJENS, 724 Chestnut st.

MORGAN, 4120 (The La Tosi)—Six rooms, bath, steam, porch; $27.50. Keys 4118.

MORGAN, 4367A—Four rooms and bath, all light rooms, new, electric showers; $18. (c)

MORGAN, 4526—Upper eight-room flat, attic, $26. UPDIKE, 906 La Salle Bldg.

MORGAN, 4173—12-room residence, having eight large bedrooms; in good boarding house district; will put in good condition; rent low; open today. (c1)

MORGAN, 4124—Half rent till Oct. 1; beautiful west, Morgan st., 6-room, steam-heated flat; we furnish the heat, gas range and water heater, gas fixtures, screens, shades and laundry stove, etc. F. H. Ingalls Co., 416 N. 7th st., 2d fl.

MORGAN, 4262—Half rent until Oct. 1; beautiful west, Morgan st. 8-room flat, all one floor; every room an outside room; light and airy; large porch, 7 closets, separate yard, gas range and water heater, combination gas and electric fixtures, screens and fine furnace. F. H. Ingalls Co., 416 N. 7th st., 2d fl.

NEWSTEAD, 740A S.—Elegant 3-room modern flat, $15 to small family adults.

OLIVE, 4151—Large, light store; large storage room; conspicuous display window; very cheap rent. J. M. Foster, 417 Title Guaranty Bldg.

OLIVE, 4213A—7 rooms, bath, hot water, new furnace; combination fixtures, screens; $27.50; open.
KEANE & FRANKE, 1008 Chestnut st.

OLIVE, 3838A—Flat, 6 rooms, bath, combination fixtures, janitor service, laundry, screens, hot water; decorate, etc.; see janitor; open.

PAGE BL., 4299—Flat of 4 rooms, bath, gas, furnace, screens, schools, 3 car lines. (4)

PAGE BL., 3727—Flat of 4 rooms and bath, $16.50. (c)

PAGE BL., 4298H—Lower four-room flat; $12.50 per month. (c)

PAGE BL., 4275A—5 rooms and bath; all conveniences; will decorate to suit tenant.

PAGE BL., 3737—Three large, clean rooms and hall, 2d floor; owner, 3738 Page; $12.

PAGE BL., 6315—3 rooms, bath, laundry; necessary repairs; $15.
JOHN S. BLAKE & BRO., 812 Chestnut (c80)

PAGE BL., 5048A—Elegant fat; 6 large light rooms; modern conveniences; clean, newly decorated; open.

PAGE BL., 5207A—Beautiful 5-room flat; garage; moving expenses paid; $26. H. Stratton, Bomont 1773. (68)

PAGE BL., 4678A—Six large rooms, bath; fine furnace, laundry, screens; decorate to suit; open.

PAGE BL., 4012-12A—5 or 6 rooms, bath, furnace, electric light; $20.
HACKMANN R. E. CO., 1000 Chestnut st.

PAGE BL., 4229—Five-room flat, clean and nicely furnished; inquire 4225 for key. (c2)

PAGE BL., 4368—Five rooms, bath, hot and cold water, furnace, electric fixtures and screens; reduced to $21. (c)

PAGE BL., 5719—6 light rooms, upper flat; electric lights, coil in furnace, hot-water heat, shades and screens; newly decorated; $26; open.

PAGE BL., 4379—4 rooms, hardwood floors, $20; 1310 N. Newstead, 4 rooms, bath, etc.; outside janitor.
HICKEL, 1009 Chestnut st.

PAGE BL., 4859—5 rooms, bath and furnace, 1st floor, $23.
WEST ST. LOUIS TRUST CO., Easton and Sarah. (c)

PAGE BL., 4515A—6 rooms, bath, furnace, fixtures, etc., $25; open.
ALBERT G. BLANKE R. E. CO., 711 Chestnut st. (c)

PARKVIEW PL., 4925—Very desirable 6-room flat, all modern improvements; hardwood floors; new decorations; open for inspection.

PATTON, 5347—3 rooms and bath; modern.

PAULIAN PL., 5246A—Near Easton and Union; 6 rooms, bath, furnace, etc., $22; open.
ALBERT G. BLANKE R. E. CO., 711 Chestnut st. (c)

PENDLETON, 1327—4 rooms, bath, furnished, $5 per week. (c)

RIDGE, 5947A—5 rooms and bath, fine hardwood floors, garage, steam heat; every modern convenience; rent very reasonable.

RIDGE, 5342A—5 rooms, bath, furnace, electric shower, shades and screens; in first-class condition; $24.

RIDGE, 5331—Modern 5-room flat; large, light rooms; will decorate and put in first-class condition for good tenant; rent $22.50.
HARRY SIMON REALTY CO., Sawyer Bldg., 812 Chestnut st. (c34x)

ROMAINE PL., 5865—5 rooms and bath; all conveniences.

SARAH, 29 N.—5 rooms, modern, tile bath; newly painted and papered; $32.50.
HICKEL, 1009 Chestnut st.

SARAH, 213 N.—One or two rooms; bath, gas, electric and piano, with or without housekeeping.

SEMPLE, 1319—5 rooms, bath, all conveniences; ¼ block Page car; good condition.

SEMPLE, 1343—Six large rooms, slate sink, bath, fine furnace, screens, newly decorated; open.

SHAWMUT PL., 1424—Four room flat, screens, bath, shades, furnace. Forest 7451W.

SHAWMUT PL., 1361-63A—Three rooms, bath, fixtures; $16.
ARCHSHOEFER & GLIK R. E. CO., 701-02 Mermod-Jaccard Bldg.

SUBURBAN, 6021A—Five rooms, bath, furnace, showers, newly decorated; open.

TEMPLE PL., 1439—Upstairs, four large, two small rooms, bath, furnace; newly painted; papered.

VANDEVENTER, 1203 S.—3 large rooms, bath, gas, laundry.

VERNON, 5632—5 extra light rooms, bath, furnace; reduced rent.
CHAS. H. WENGLER, 717¼ Chestnut st.

VON VERSEN, 5246—Elegant 7-room flat; janitor service, modern throughout; $35 per month. M. M. Gubin, 5073 Cates av.

VON VERSEN, 5569—Beautiful 8-room upper flat; steam heat furnished; every convenience; janitor service; will decorate to suit tenant; rent $50. Both phones.
A. F. Jacobs, Olivia Bldg.

WALTON, 1338A—5 rooms, bath, fixtures, screens, shades, reduced to $20; open.
C. M. McDonald R. E. Co., 1111 Chestnut.

WATERMAN, 6036—2d floor west; 4 rooms; steam heat, janitor service; $42.50.
EUGENE J. ALTHEIMER, 820 Chestnut.

WATERMAN, 6030—1st floor west; 4 rooms, sun parlor, steam heat, janitor service; $42.50.
EUGENE J. ALTHEIMER, 820 Chestnut.

WASHINGTON BL., 4635—Upper six rooms, furnace, $27.
UPDIKE, 906 La Salle Bldg.

WASHINGTON BL., 5883A—Modern 6-room flat; hot-water heat, shades, screens and awnings; will decorate. Apply 5881 Washington bl.

WASHINGTON BL., 4161—7 rooms; steam heat, hot water, janitor; elegant; every modern convenience; references; no children; rent reduced to $42.50; open. (c6)

WELLS, 5521A—6 rooms and bath; furnace; in good condition; $22.50.
MORRIS AACH R. CO., 1003 Chestnut st.

WELLS, 5941—4 rooms, bath and toilet, furnace, combination fixtures, strictly modern; rent $20.
GOLDWASSER & DUBINSKY REALTY CO., 722 Chestnut, room 312.

WESTMINSTER PL., 6128—Modern 7-room home; bargain.
DAMMERT R. E. AND MORTGAGE CO., 724-726 Chestnut st.

## FLATS FOR RENT—WEST

WEST PARK, 6204—Cottage, 4 rooms, [illegible] yard; $9.

WESTGATE, 908—Four-room flat, with [illegible] $16; newly remodeled.

WHITTIER, 1317A (near Page)—Modern [illegible] room flat, bath, hall, combination fixtu[res] shades, screens, furnace; all convenien[ces] light, cheerful; $20; open.

WINDSOR PL., 3833—Six rooms, b[ath] screens, fixtures, $20. Central 9346L.

WINDSOR PL., 3715A (near Central [illegible] School)—5 large rooms, reception hall, bath, furnace, fixtures, screens; will d[ecorate]; $24.
ALBERT G. BLANKE REAL ESTATE [CO.], 711 Chestnut [st.]

5312 VON VERSEN AV.
Very desirable 6-room flat; steam h[eat], hot water; janitor service; refs. Main [illegible]
FEDERAL INV. CO., 107 N. Seventh [st.]

4448 OLIVE.
Six-room apartment; all large roo[ms]; references required. Phone Main 393[illegible]
FEDERAL INV. CO., 107 N. Seventh [st.]

| | |
|---|---|
| 4273 West Belle pl., 7 rooms, bath, 1st floor | $2[illegible] |
| 4357 West Belle pl., 6 rooms, 1st floor, bath | [illegible] |
| 4254 Fairfax, 3 rooms and bath | [illegible] |

BARNGROVE & SPECHT, 317 Fullerton Bldg.

### 7-ROOM FLAT

5063A Von Versen av.; elegantly finis[hed], bath, furnace, all modern convenien[ces]; only $40; see this today. Call Main 4516.
MISSISSIPPI VALLEY TRUST CO.

### Easton Store, 3 Rooms, $[illegible]

3839 Easton av.; very best business l[ocation] and absolute bargain; near Vande[venter]; shed, yard, basement, gas, electric; fine condition; open.

### NEW 3-ROOM FLATS

4057 to 4067 McRee av.; new 3-room fl[ats], tile bathroom, tile porches, electric fixtu[res], screens, shades, china closets, icebox dra[ins], furnaces, etc.; most modern and comp[lete] flats in St. Louis; $20; open.
ROETTGER-MASEK-JEHLE REALTY C[O.], Both phones. 19 N. Seventh s[t.]

### ONLY $27.50

1160 N. King's highway; five-room f[lat], exclusive residence district; bath, fur[nace] and all modern conveniences; investigate [this] bargain. Call Main 4516, or
MISSISSIPPI VALLEY TRUST CO.

### 4973A FOUNTAIN AV.

Very desirable six-room flat; bath, [fur]nace, combination fixtures; gas range, floors, hardwood finish, etc.; only $32[illegible] don't miss seeing this; call Main 4516.
MISSISSIPPI VALLEY TRUST CO.

### 1289C Hodiamont—$19 Per Month

3 large rooms and bath; newly decora[ted], fixtures, copper screens; outside janitor se[rv]ice; very modern and comfortable. Fo[rest] 1490.
WM. A. RUTLEDGE REALTY CO., 5246 Minerva av. (c)

| | |
|---|---|
| 1904 PARK, 3 large newly decorated light rooms, water, gas, shed, cellar | $1[illegible] |
| 1906 Park, 2 large rooms, water and gas | [illegible] |
| 1835 McNulty, 3 rooms, water and gas. | [illegible] |
| 1624 Park, 6 rooms, water and gas | 1[illegible] |

Get keys at office.
HENRY J. REIS, 1911 Park av.

### Opposite Forest Par[k]

902 S. King's highway; 3d floor; 4 ele[gant] rooms and sun parlor; every convenie[nce]; possession about Aug. 1. For terms see
WM. S. DROZDA REALTY CO., 4012 Chouteau av.

### 6015 McPherson, 5 R., Garage, $42.[illegible]

This flat open today; has range, refr[ig]erator, fixtures, hardwood floors, janitor [for] outside work; rent $37.50, or with gar[age] $42.50.
5037 Kensington, 6 rooms, hardw[ood] floors, modern in every respect, jani[tor] service; open today; rent $35. Phone ow[ner] Forest 3963.
New apartments, King's highway and N[illegible] pl.; 4 rooms, sleeping porches, every po[ssi]ble convenience; ready Aug. 1; secure [one] now. GRACE REALTY CO., 100 N. 8th [st.]

### NORTH

ABNER PL., 3012—New, modern 3 and [illegible] rooms, bath, furnace; rent $17.50 [illegible] $19.50.

ADELAIDE, 2242—Five large rooms, [illegible] floor; hot-water heat; all modern.

ALICE, 2219A—5 rooms and bath; hot-wa[ter] heat; with garage.

ARLINGTON, 3445—Three rooms, bath; [illegible]
ARCHSHOEFFER & GLIK R. E. CO., 701-02 Mermod-Jaccard Bldg.

ATHLONE, 2031A—5 rooms and bath.

ATHLONE, 4240A—O'Fallon Park distr[ict]; beautiful 5-room flat, shades, screens, [fix]tures, linen cabinet, china cabinet, furna[ce]; new house.

ASHLAND, 3828—5 rooms, bath, furnace; [all] conveniences; rent reasonable.

BACON, 2756—Four large rooms, hall, [illegible] laundry; side passage; $12, $13.

BACON, 1718—3 nice, large, airy roo[ms], laundry, large coal shed, all convenienc[es].

BACON, 1711—Four rooms, bath, laundry, [hot] water; screens, fixtures; newly decorat[ed]; $18.

BENTON, 2213—Rooms, 3d floor, 3 v[ery] large; gas, cooking and illuminating; $[illegible]

BENTON, 2228—Three large rooms, water [and] gas; rent cheap to responsible tenant; [other]wise; see the owner at 4427 Lee av.

BENTON, 2505—Three rooms, $12.
JOHN C. GREULICH REALTY CO., Open Monday evenings, Grand and Heber[t].

BLAIR, 5231—3 large, light rooms; conv[en]iences; $14.

BLAIR, 3336 N.—Three large rooms, ba[th], shades, screens; all conveniences.

BLAIR, 3336—3 large rooms; bath, sh[ades], screens; all conveniences.

BREMEN, 2551A—Three-room flat, toi[let], shades, screens, gas fixtures; rent $14.

BROADWAY, 4238 N.—Four rooms; $9 [per] month. See Hauschulte, 2407 N. Broadway.

CARTER, 4138—Three-room flat, bath, n[ear] O'Fallon Park; rent reasonable.

CASS, 2729—Three large rooms, bath.

CASS, 2113—3 nice, large, light, clean, [illegible] rooms; toilet, gas, will decorate, $12.

CASS, 2942—3-room flat, 2d floor; good [re]pair; gas, water; low rent.

CASS, 1512—2 rooms, gas, $6.50; half mont[h] rent free.

CASS, 2123A—3 nice, large, light, clean, [illegible] rooms; toilet, gas, will decorate; $13.

CASS, 2131—7 rooms, bath, laundry, hot a[nd] cold water; cheap to good tenants.

CASS, 3625—3 large rooms, bath, elec[tric] light, fixtures, furnace, screens and [ga]rage in rear; $16.

CLARENCE, 2819—Modern, 4 rooms a[nd] bath, hot water heat, call Delmar 176[illegible]

CLIFTON PL., 3137 (near Grand and Easton)—Three-room flat; bath; free phone; $12.

COLEMAN, 2417—5-room flat, $15; new[ly] decorated; open.

COLEMAN, 2520—3 nice, light rooms; [all] conveniences; $10 per month.

COTTAGE, 3929—Three rooms, water a[nd] gas; no children; $11 month.

COTE BRILLIANTE, 5730A—3 rooms, b[ath] and bath. Apply 1415 Goodfellow av.

CORA, 1517-1517A—Elegant 4 and 5 roo[ms] to good tenant; all fixtures.

CORA, 1517A—Elegant 4 and 5 rooms [to] good tenant; all fixtures.

COTE BRILLIANTE, 4372—3 large, [illegible] rooms; all conveniences; $9.

COTE BRILLIANTE, 5861A—5 rooms, mo[d]ern, $21.

COTE BRILLIANTE, 5730A—5 rooms, f[ur]nace; good order; rent $20.
CHAS. H. WENGLER, 717¼ Chestnut s[t.]

COTE BRILLIANTE, 4052—3 rooms a[nd] bath; screens and fixtures; $16.
WEST ST. LOUIS TRUST CO., Easton and Sarah.

COTE BRILLIANTE, 6108—Nice 5-room mo[d]ern flat, just decorated and painted. [See] owner Tuesday, 12 to 2, at 309 Internatio[nal] Life Bldg., for special inducements. Pho[ne] Main 686. Chas. H. Carter.

DODIER, 3616A—4 large rooms, tile bath a[nd] toilet; all conveniences; cheap rent.

DODIER, 2505½A—West of Parnell; 3 ni[ce] airy rooms; front entrance; will decorat[e]; rent reduced to good tenant.

DODIER, 3632A-34A—Two 5-room flats a[nd] bath, newly painted and papered; [illegible] laundry; $16 and $17.

EASTON, 4208—Upper flat, 3 large, lig[ht] rooms; gas, bath, etc.; all convs.; $15.

ELEVENTH, 3968A N.—3 rooms, bath, lau[n]dry; owner on premises.

ELLIOT, 2424—Four large, light rooms a[nd] attic, 2d floor, corner house.

FAIR, 3128—3 rooms, bath and laundry; h[ot] and cold water.
F. J. CORNWELL R. E. CO., 810 Chestnut.

FARLIN, 4191—New 4-room flat; tile ba[th], screens, Murphy beds, furnace, electric f[ix]tures.

FERRY, 1126—4 rooms, hall, bath, hot a[nd] cold water and stable. Colfax 1113R.

FLAT—Easton av., corner Sheridan; 4 and [5] rooms, bath, shades; newly decorated a[nd] clean.

FLAT—Five rooms and bath, corner buil[d]ing, excellent location for doctor or den[t]ist; southeast corner Cass and Glasgow.

FLATS—For sale; 4133A Kossuth; 4 and [5] room; bath, furnace heat, electric fixture[s], copper screens, etc.; lot 30x162; price ve[ry] reasonable and easy terms; live in one a[nd] rent the other. See owner on premise[s]. F. S. Neill, Delmar 2158L.

GARFIELD, 4534—Four-room flat, bath a[nd] gas, $18. Phone Delmar 1408R.

GARFIELD, 5821-23—New, up-to-date [illegible] room flats.

GARFIELD, 5864—Beautiful 4-room f[lat], shades, furnace, electric; $18.

GARFIELD, [illegible]—3 large, light rooms; la[rge] yard and porch; $15.

## FLATS FOR RENT—NORTH

GARFIELD, 5931A—Six rooms, bath, gas, furnace, inside stairs; rent $20.

GARFIELD, 5063A—Large 3-room flat, bath; modern conveniences; first-class location; reasonable.

GARFIELD, 5982—Modern 5-room and bath flat, furnace, fixtures, etc.; only $19; open. BRADLEY R. E. CO., 815 Chestnut st.

GARFIELD, 5843-43A—4 and 5 rooms, baths; $18 and $19; will put in good condition. GEO. J. WANSTRATH, 717½ Chestnut.

GARFIELD, 5876A—4 rooms and bath, furnace, combination fixtures, shades and screens; $18. Open.

GARFIELD, 5896A—4 large rooms and bath; fixtures, furnace, screens; neatlyy decorated; $20. KILGEN-RULE R. E. CO., 713 Chestnut

GARRISON, 1440 N.—3 rooms and bath; $14. ELMORE CAVE & CO., 713 Chestnut st. (c)

GLASGOW, 2619—3 large rooms, $8; 3 large rooms in rear, $7; gas, water, open; half month's rent free. (c)

GREER, 3925—4 rooms and bath, combination fixtures and furnace, clean.

GROVE, 4028-30—3 rooms, $9; one month free; 4 flats vacant; agent on place Monday, between 12 and 4 p. m.

HOLLY, 2315A—Flat; 6 rooms, bath, furnace, screens and shades; open for inspection.

HOWARD, 2620—3 nice rooms; reduced to $8; water, gas. J. J. REARDON, 911 Chestnut st.

HULL PL., 4135½—Three light rooms, water, gas; half block from Fairground Park; $10.50.

JEFFERSON, 1709 N.—4 rooms, cabinet gas range, fixtures, screens; rent $16.50. (c9)

JOHN, 1911 E.—Five rooms and bath; hot water heat; all conveniences.

KENNERLY, 4633A—Five rooms, bath, newly decorated, screens; $16.

KENNERLY, 4255—Five rooms and bath, newly decorated; $16.

KENNERLY, 4241A—Three-room flat, bath, fixtures, screens, laundry; A1 condition; $15.

KENNERLY, 4014—4 rooms, reception hall and bath; electric lights, furnace; rent reasonable.

KENNERLY, 4046—Newly decorated clean flat; 3 light rooms and bath; phone Central 9619L.

KENNERLY, 4035—3 fine rooms; hall room; bath; new furnace; electric lights; $18.

KENNERLY, 3930-3958—Three-room flats, good condition; nicely located and arranged; only $9.

KENNERLY, 4831A—Beautiful, large, light 3-room flat, bath, screens; in perfect order; $16. (c5)

KOSSUTH, 3512A—Three large, light rooms; good condition; convenient location; yard, gas, $10.

LABADIE, 3918A—Three rooms, bath, open.

LABADIE, 4039A—Modern 5-room flat; furnace, screens, electric lights. (c)

LABADIE, 3807A—4 rooms and bath; electricity and gas; $19. (c)

LABADIE, 4055—3 large rooms, near Sarah cars; 3 large rooms. Cabany 4706W.

LABADIE, 3806—Strictly modern 5-room lower flat. (c)

LABADIE, 4830A—Five rooms, bath, screens, fixtures; $18. Central 9346L. (c8)

LABADIE, 4563—4 rooms and bath; $16; 1st floor. (c83)

LABADIE, 4705A—Five-room flat; bath, furnace heat; new paper; new varnishing. (c)

LABADIE, 3954—Nice four-room flat, bath, gas, furnace, electric showers, shades and screens. (c)

LABADIE, 3834—If you want to live in well-kept, light, airy flat of 5 or 6 rooms, see owner today.

LEDUC, 4759—Three rooms, bath, newly decorated.

LEE, 4278A—3 rooms, tile bath, marble sink; $16.50.

LEE, 4152A—5 rooms and bath, combination fixtures, hot and cold water; rent $17.

LEE, 3942—A fine 3-room flat, bath, gas, etc.; $15. (c)

LEFFINGWELL, 1820A—Opposite Yeatman Square; 3 large rooms, bath; modern conveniences; $16. Kinloch, Central 9498R. (7)

LEXINGTON, 4514—Five-room cottage, hot water, furnace, bath, gas and electric; screens, shades, fixtures; fine lawn; $23 per month. Phone Delmar 3011R.

LINCOLN, 3824—Four rooms, bath, fixtures; $16. HACKMANN R. E. CO., 1000 Chestnut st.

LINCOLN, 3726B—Four large rooms and bath; hot and cold water; gas fixtures, newly decorated; cement laundry; rent $15 per month. Wm. A. Rutledge, 5246 Minerva. Forest 1490. (c62)

LUCKY, 4035A—Three nice rooms, just papered; water in kitchen; separate entrance; $9 month.

LUCKY, 4524—Second floor, five large, light rooms, bath, fixtures, screens, etc., $17. HALL REALTY CO., 4553 Easton av.

LUCKY, 4108—3 rooms and bath, 2d floor; $13. WEST ST. LOUIS TRUST CO., Easton and Sarah. (c)

MADISON, 2740—Nice 3-room lower flat, $10 to small family; steady tenant.

MADISON, 2909A-2911—Three rooms and bath, gas fixtures, laundry, $15; open.

MADISON, 926A—4 rooms, water and gas; rent $12.50.

MADISON, 2916—Three nice, large rooms; bath; first-class condition; open; $14. Phone Delmar 2049L.

MADISON, 1200—4 and 5 room flat, $12 and $12.50; gas, water, open; half month's rent free. (c)

MAFFITT, 4605-7—New 3 rooms, baths, electric fixtures, laundry, etc.; $15 and $16.

MAFFITT, 3806A—3 rooms and bath; electric lights; $15. (c)

MAFFITT, 4205—4 rooms and bath; hot water, electric and gas; modern.

MAFFITT, 4272—4 rooms and bath, 2d floor; $18. WEST ST. LOUIS TRUST CO., Easton and Sarah. (c)

MAFFITT, 4058—3 large rooms; gas, hot-water connections; combination fixtures, shades, screens; newly decorated; Grand 4055, Victor 770R. (c3)

MAFFITT, 5027—Modern five-room flat, screens, shades, gas range, porches, ideal country home in the city; $20 month. Delmar 2179R.

MAGAZINE, 3123-3129A—4 rooms and bath; $13 and $14. (7)

MARCUS, 1717-1719-1721—4 and 5 rooms; hardwood floors, steam heat, combination fixtures, screens. Phone Clayton 181R. (c)

MARCUS, 2616—Fine three-room flat; gas range free, beautiful bath, screens, fixtures, complete; in perfect order; to good tenant, $14.

MARY, 2227 (near O'Fallon Park)—3 large rooms and bath.

MULLANPHY, 2118—3 large, light rooms, cool, clean apartments; hot water, baths, electric lights, screens, janitor service; $14 and $15; decorated. (60)

NATURAL BRIDGE RD., 4527—Rear, 2 rooms, water in house; large yard and cellar; $7. (c)

NEW ASHLAND PLACE, 3111—Four rooms and bath; nice flat; $15. SHANTZ R. E. CO., 103 N. Ninth

NEW ASHLAND PL., 3051—Fairground Park district; 3 rooms, second floor, detached flat; $10.50.

NEW ASHLAND PL., 3103A—5 rooms; good condition; hot and cold water; only $12 to party with small family.

NEWSTEAD, 3812 N.—$25 per month; apartment flat, 4 rooms and tile bath, hardwood floors, elegant electric fixtures, copper screens, handsomely decorated. STRODTMAN & STRODTMAN, 3607 N. Broadway.

NINETEENTH, 1621 N.—3 nice, large rooms, newly decorated. (c)

NINETEENTH, 1632 N.—Three large, light rooms; cheap rent to good tenant. (c)

NINTH, 1932 N.—Lower 3 rooms; 819 Tyler st., 2-room cottage. C. Brinkop, Agent.

NORFOLK, 4424—3 nice rooms, $9; newly papered. SHANTZ R. E. CO., 103 N. Ninth

NORTH MARKET, 3516—Four rooms 2d floor, $12.

NORTH MARKET, 2601—6 rooms, gas fixtures; large yard; use of attic; $15.

NORTH MARKET, 4436—Cottage; 4 large rooms, hall and bath; $16.50. (c)

NORTH MARKET, 3114—3 large rooms, with bath; all conveniences; $11.

NORTH MARKET, 2314A—Three large rooms.

NORTH MARKET, 3815—Three rooms; shades and fixtures; newly decorated; rent $12.50.

NORTH MARKET, 4594A—New 3-room flat; bath, electric, slate sink; shades, screens, $16.

NORTH MARKET, 5854—Four rooms, bath, furnace, $20. JOHN C. GREULICH REALTY CO., Open Monday evenings, Grand and Hebert.

NORTH MARKET, 3110—3-room flat, second floor; newly decorated and painted; granitoid laundry; rent $8.50.

NORWOOD, 2801-7—Three rooms and bath, combination fixtures; decorated to suit; $14 and $16.

OSEAR, 2010—Near water tower; elegant 5 rooms, bath, hot and cold water, fixtures, etc.; $19. (1)

PALM, 1314 (rear)—4 rooms, $7.

PALM, 4016A—Three rooms, bath, $18. JOHN C. GREULICH REALTY CO., Open Monday evenings, Grand and Hebert.

PALM, 3741—Four rooms, bath, electric fixtures, screens and heat furnished; rent reasonable. Central 9597X.

PAULIAN, 5237A—Five rooms, strictly modern, electric light, screens; open; will decorate.

PARIS, 3515 (¼ block from Taylor)—Modern 5-room flat; shades, fixtures, furnace; reasonable; keys downstairs. EDWARD L. BAKEWELL, 106 N. 7th st.

PAULIAN PL., 5222—New three-room flat, nice bath and toilet, laundry, screens, front and side entrance; open. JOHN DOCKERY & SON, 1025 Chestnut. (c1)

PRAIRIE, 2512A—3 large rooms, gas, bath, etc.; $15. N. S. WOOD, 706 Chestnut st.

PRAIRIE, 2322A—4 rooms, gas, bath, $16. Main 4765; also 3 room flat, 2514; $14. N. S. WOOD, 706 Chestnut st.

## FLATS FOR RENT—NORTH

PENROSE, 1507—Six rooms and bath; $20; decorate to suit. Call Grand 3139R.

SARAH, 1823-23A N.—Nice 3-room flat, bath, gas; will furnish screens, gas stove, shades; open Sunday.

ST. LOUIS, 4316—5 neat rooms; $11.

ST. LOUIS, 4219A—5 rooms, bath, hall, electric and gas, shades, etc.; rent $25.

ST. LOUIS, 4427A—Three rooms and bath, gas fixtures and laundry; only $13.

ST. LOUIS, 4113A—Six rooms and bath, electric light and all conveniences.

ST. LOUIS, 5357—Modern 3 rooms, bath, steam heat; rent $20. (c)

ST. LOUIS, 4670A—4 rooms, gas, bath; $16. GREER, 317 Fullerton Bldg.

ST. LOUIS, 4559A—Five rooms, tile bath, combination fixtures, furnace, screens. Central 9346L. (c8)

SACRAMENTO, 4335A—Modern 3-room flat, $18 per month; steam heat, tile bath, gas and electric fixtures, shades, French doors, large front and rear porches, copper screens. STRODTMAN & STRODTMAN, 3607 N. Broadway.

SAN FRANCISCO, 4535—Up and down; 3 rooms, bath, laundry, porches; large yard; $14. (62)

SARAH, 3137 AND 3137A N.—New flat, 3 rooms and bath, furnace and fixtures, $18. FRANK B. RUHR, 1136 Chestnut st.

SARAH, 1820 N.—3 rooms and bath, 1st floor; $15. WEST ST. LOUIS TRUST CO., Easton and Sarah. (c)

SCANLON PL., 4017—A home for parties who care; 4 large rooms, bath, gas, 30 feet front, newly painted and decorated; rent $15 per month. FRANK L. DITTMEIER R. E. CO., 808 Chestnut st.

SEMPLE, 1956A—Five rooms, up to date, new, $22.

SEMPLE, 2903—3 rooms, water, gas range, $9; half month free; Cass car. (c7)

SEMPLE, 1914A—Flat, 5 rooms and bath, tile floor, slate sink, furnace heat, combination fixtures; $22; open.

SHAWMUT PL., 1342—Four rooms, bath, furnace and porches; fine shape; $18. Delmar 2385R. (c2)

SLATTERY, 2625—3 and 4 rooms, bath, laundry, hot and cold water; conveniences.

SLATTERY, 2506A—Inducements to newlyweds; 4 rooms; newly decorated; bath; $15.

SPRING, 1709 N.—Three fine rooms; hand laundry; to small family; $9.

SPRING, 1702-1708 N.—3 rooms, 1st or 2d floors; $9 and $11. Delmar 3578J. (c)

SPRING, 3119 N.—Brand new 5-room apartment; cozily arranged; thoroughly modern and up-to-date; $20; phone Main 4400.

SPRING, 1515 N.—3 large, bright rooms; newly decorated; 1st floor; only $11. JOHN McMENAMY INV. AND R. E. CO., 1308 N. Grand av.

ST. FERDINAND, 4568A—3 rooms, bath, laundry; rent $16. Phone Central 5284R.

SULLIVAN, 3951—Flat, 6 rooms and bath; modern and newly decorated.

SULLIVAN, 2707A—3 rooms, newly decorated; $11 monthly; one month free.

SULLIVAN, 3829—Elegant, bright, 5-room flat, hot water heat, tile bath, newly decorated. (c)

SULLIVAN, 4010A—Six rooms, gas, bath, electricity, furnace, shades, screens; separate laundry; $23.

SULLIVAN, 1929—3 large rooms, $9 and $7.50; gas, water; open; half month's rent free. (c)

TERRY, 5347A—New five-room flat, tile bath, large porches, steam heat, screens, shades, fixtures, $24; Forest 731R.

THEODOSIA, 5869—4-room flat, bath, combination fixtures, furnace; newly decorated; $20.

THEODOSIA, 5760A—Three rooms, bath, furnace, $18. JOHN C. GREULICH REALTY CO., Open Monday evenings, Grand and Hebert.

TWENTIETH, 4304 AND 4308 N.—3-room flats; reasonable rent; all modern improvements.

TWENTY-FIFTH, 3506 N.—3 rooms, bath and fixtures; good condition; rent reasonable. (c3)

TWENTY-THIRD, 3933 N.—3 rooms and bath; extra choice flat; $15. MORRIS AACH R. CO., 1003 Chestnut st.

UNION BL., 2825—Six rooms, tile bath, hot water heat; open. GEO. J. WANSTRATH, 717½ Chestnut.

UNIVERSITY, 2534—Six rooms, gas, bath, furnace, yard; open.

UNIVERSITY, 2216—Four rooms, bath, closets, fixtures and screens, $16.50.

WARREN, 1941—4 rooms, first floor; $16.

WARNE, 4157—Newly decorated, 5 rooms, toilet, block from Fairground Park; $14.

WARREN, 2332—5-room flat; large, light rooms; good location; $11.

WARREN, 1316—Three rooms; will put in good order; $10. SHANTZ R. E. CO., 103 N. Ninth

WRIGHT, 1921A—4 rooms, 2d floor; $18. HILDENBRANDT & NOBLE REALTY CO., 615 Chestnut st.

WHITTIER, 1702A N.—3-room flat, bath, gas, free phone; only $12.50; agent there.

WILLIAMS PL., 3443—4 rooms, gas, water and toilet inside; $11.

**LINDELL PARK FLATS.**
3205 Greer av., 7 rooms, bath, furnace..$.....
3212 Greer av., 5 rooms, bath, furnace.......
JOHN C. GREULICH REALTY CO., Open Monday evenings, Grand and Hebert.

**5615A THEODOSIA.**
Desirable 5-room flat; fixtures, furnace, shades; rent $22. FEDERAL INV. CO., 107 N. Seventh st.

**O'FALLON PARK FLAT.**
2325 Harris av.; fine 3-room flat; large light rooms, with tile bath, combination fixtures, etc.; only $18.

**2310A RED BUD AV.**
Very desirable 6-room flat; furnace, shades and fixtures; rent $28. Phone Main 393. FEDERAL INV. CO., 107 N. Seventh st.

**4 ROOMS AND BATH, $16.50**
1522A Burd av., four nice, light, large rooms, open. (37)

**6 ROOMS AND BATH, $14**
5010 N. Broadway; absolute bargain; also laundry and yard; fine condition; see today

**3 ROOMS, BATH, $13.50**
2504A N. Vandeventer av.; 3 rooms, bath, second floor; will decorate. IGNATIUS McMENAMY, 3541 Easton av.

**CORNER FLAT, $17.00**
1512A Burd av., four fine, large, light rooms; open. (37)

**3 ROOMS AND BATH, $12.50**
4015 N. Ninth, second floor; cemented laundry; cellar and shed. JOHN MAGUIRE REAL ESTATE CO., 815 Chestnut.

**Flats—Opposite St. Louis Park**
Six rooms, second and third floor, with bath; very desirable location; rent $25. 3007 Rauschenbach av., 7 rooms, second floor, bath, hot-water heat; rent $33. ROSENBAUM-HAUSCHULTE R. E. CO., 2407 N. Broadway.

**LINDELL PLACE FLAT**
4134 Farlin av., 2d floor, 5 rooms, tile bath, furnace, combination fixtures, screens, shades, etc.; newly decorated and painted; open. FRANCISCUS & KUNZ, 702 Chestnut st.

**STOP! Just What You Want**
1815A N. 10th, four nice rooms, decorated and painted; electric showers; reduced to $9. (68)

**New Three-Room Flats**
844 De Soto av.; 3 rooms, 1st or 2d floor, with hot and cold bath; rent only $15. ROSENBAUM-HAUSCHULTE R. E. CO., 2407 N. Broadway.

**4 ROOMS, BATH, $15.00**
Large, bright rooms; first-class condition; open; 3966 Cottage av. BROADWAY SAVINGS TRUST CO., Broadway and Lucas. (c7)

**3 ROOMS, BATH, $13.00**
Nice, large rooms; first-class condition; open; 3964 Cottage av. BROADWAY SAVINGS TRUST CO., Broadway and Lucas. (c7)

**3 ROOMS, BATH, FIXTURES, SCREENS, $14**
4651 St. Ferdinand.
4657 St. Ferdinand.
4619 St. Ferdinand.
Newly decorated and painted; open. JUNIOR REALTY CO., 805 Chestnut.

**3 Rooms, $9.00**
Nice, bright, large room; gas, water; large yard; first-class condition; open. 2009 N. 14th st. BROADWAY SAVINGS TRUST CO., Broadway and Chambers st.

**3 Rooms, Bath, $13**
Three large rooms, bath, first-class condition; open: 4064 Cottage av. BROADWAY SAVINGS TRUST CO., Broadway and Chambers st.

## APARTMENTS
### SOUTH

APARTMENT—Flad and Lawrence; new; 4 rooms; every convenience; near Tower Grove Park; liberal concessions. (1)

APARTMENT—N. E. Cor. Grand and Halliday; opposite Tower Grove Park; 8 rooms, hot-water heat; modern. (c)

LAFAYETTE, 3949-51—New five-room apartments, with large sun parlor and screened sleeping porch; modern throughout; steam heat and janitor service furnished; rent $36 down and $38 up; one month's free rent to good tenants; open today. (c1)

GRAND, 3350A S.—4 rooms; steam heat; furnished; tile bath, gas heater, combination fixtures, shades, screens, $22 summer; $24 winter.

## APARTMENTS
### MISCELLANEOUS

# J. I. Epstein's APARTMENTS
## SPECIAL INDUCEMENTS TO IMMEDIATE TENANTS

| | | |
|---|---|---|
| 5412 | Cabanne, 5 rooms and porch | $47 50 |
| 4946 | McPherson, 7 rooms | 52 50 |
| 226 | N. Boyle, 5 rooms | 42 50 |
| 5418 | Cabanne, 6 rooms and porch and 2 baths | 56 50 |
| 5430 | Cabanne, 7 rooms and porch and 2 baths | 70 00 |
| 2218 | Tower Grove, 4 rooms, private porches; opposite Shaw's Garden, 1st and 3d floors | 37 00 |
| 5600 | Cates; 6 rooms, furnished | 40 00 |
| 5769 | Westminster, 6 rooms and sun parlor; just finished | 60 00 |
| 5791 | Westminster, 1st floor east, six rooms and sun parlor | ...... |
| 5722 | Westminster, 4 rooms and 2 inclosed porches | 47 50 |
| 6010 | Maple, 6 rooms | 35 00 |
| 6127 | Berlin, 5 rooms and 2 porches | 50 00 |
| 1394 | Hamilton, 3 rooms, alcove | 27 50 |
| 5890 | Von Versen, 6 rooms, 2 baths, 2 inclosed porches; new | ...... |
| 3405 | Shenandoah, 5 rooms, large and light rooms; convenient location. | ...... |
| N. e. | cor. Plymouth and Hamilton; beautiful 5 and 6 room apartments; new; private porches; interior beautifully finished | ...... |
| 829 | Clara, 4 rooms | 37 50 |
| 5736 | Page, 4 rooms and porch | 33 50 |
| Cunard | Apartments, s. w. cor. Page and Shawmut; new; 4 and 5 rooms; private porches; reduced rents; $33.50 up | ...... |
| 1420 | Academy, 4 rooms | 32 50 |
| 4733 | St. Louis, 4 rooms and private porch; low rent | 33 50 |
| 5795 | Westminster, 4 rooms and sun parlor; new; low rent | ...... |
| 4405 | Forest Park bl., 4 rooms, private porches; low rent; special terms; $36 up | ...... |
| 4155 | Lindell, elegant rooms; ideal arrangements; pretty location; 2d or 3d floor; $60 up | ...... |
| 2612 | S. Grand, 4 rooms and private porch; 2d floor | 40 00 |
| S. e. | cor. Lindell and Boyle, beautiful 5, 6 and 7 room apartments | 40 up |
| 1245 | Shawmut, 4 rooms and porch | 37 00 |
| 5792 | Westminster, 4 rooms, 2 inclosed porches; just finished | 50 00 |
| 5092 | Wells, 4 rooms | 32 50 |
| 5255 | Von Versen, 7 rooms | 40 00 |
| 5783 | Kingsbury, 4 rooms, 2 inclosed porches | 47 50 |

J. I. EPSTEIN, 617 Chestnut st. Main 2162. Central 49.

## APARTMENTS
## WEISELS-GERHART REAL ESTATE CO.
### 104-106 N. Eighth St.

Open for inspection. See janitor.
**5524-28-32 WATERMAN (New),** 3-family bldgs.; poss. 9-1; 8 r., sleeping porch and open porch; garage; 2 baths ....$90
**REGAL, 5560 Waterman,** 1st fl. east, 6 r., bath with shower, and garage ....$65
**MARION, 5322 Von Versen,** 6 r. $55
**6022A WESTMINSTER—2d Floor,** 7 r., bath, porch; key 1st floor ..$55
**SAN MARIN, 4333 Maryland,** 6 r. $50
**SAXON, 5915 McPherson,** 3-fam. bldg., 3d fl., 5 r., porch..$45
**LENAIR, 4462 Forest Park Bl,** 1st fl. east, 4 r., sun porch....$42.50
**BOTANICAL, 2334-338 Tower Grove, at Shaw's Garden and Tower Grove Park.** 4 and 5 r.; inquire.....$35 and $40
**S. W. Cor. Hamilton and Plymouth.** 4 and 5 rms.; porches....$35 to $40
**WALKER BLOCK, 5609A Delmar.** 2d floor, 5 r., bath.....$40
**403 N. SARAH,** 8 rooms, bath..$40
**THE CHAMBERLAIN, N. W. COR. BELT AND VERNON.** Lovely suites, 4 rooms.....$35
**THE KING'S HIGHWAY, N. W. Cor. King's Highway and Maple.** Lovely 5-r. apts.....$35
**FREUND BLOCK, 4635A Delmar** $35
**THE EUCLEDE, 5 and 9 S. Euclid.** 5 and 6 rooms; porch....$30 and $35
**501-509 N. WHITTIER, Cor. Olive.** 2d fl., 509, 6 r. and b., newly decorated and painted..$37.50
3 cor. rooms, 2d fl....$30

### SOUTH

LAFAYETTE, 3612—5-room apartments.

HARTLEY HALL APARTMENTS, 3616 Castleman av., finest located and best kept apartment in South St. Louis; 3d floor east, 6 rooms. Inquire F. W. Wreiden, National Bank of Commerce.

HUMPHREY, 3635—6 rooms; special inducements; select location; newly decorated. Phone owner, Cabany 4704R.

HUMPHREY, 3635—6 rooms, special inducements; select location; newly decorated; phone owner Cabany 4754R.

JUNIATA, 4012—Apartment for lease; everything modern; 4 rooms and sun room; vacuum cleaner and garage; two blocks south of Tower Grove Park. (c)

PESTALOZZI, 3503—1st floor; 5 rooms; heat, HILDENBRANDT & NOBLE REALTY CO., 615 Chestnut st.

SHAW, 3923A—Southern exposed apartment of two connecting front rooms, with kitchen, furnished for housekeeping; piano, porcelain refrigerator and pantry; suitable for couple or three persons; $36 monthly.

SPRING, 1807 AND 1651 S. (cor. Lafayette av.)—Four rooms and sun room, steam heat and janitor service. OTTO TIETJENS, 724 Chestnut st.

TENNESSEE, 4733—Four large rooms and bath, furnace, fixtures; $18. KILGEN-RULE R. E. CO.

**3011 LAFAYETTE AV.**
Five rooms, large porch, shower bath, large lawn, shade trees, fountain, apartment service. See janitor on premises, or HILDENBRANDT & NOBLE REALTY CO., 615 Chestnut st.

**3890 JUNIATA ST.**
Four rooms and bath; 1st floor west; possession now; $37.50; special inducements. HILDENBRANDT & NOBLE REALTY CO., 615 Chestnut st.

**FINE APARTMENT**
For rent, 6 rooms, all modern conveniences; opposite Tower Grove Park. 3945 Magnolia.

**DE-IREYS**
2306 Klemm st., six large, light and airy rooms; delightful location. For special inducements, see WM. S. DROZDA REALTY CO., 4012 Chouteau av.

**Beautiful Apartment**
**Four Rooms and Large Sun Parlor.** 2050 Lafayette av. (opposite Lafayette Park); will decorate to suit; this apartment embraces all the latest novelties, etc.; and the location is superb, just across from Lafayette Park; fine shade trees, flowers and shrubbery surround the apartment; it will be of interest to inspect the above before locating elsewhere; rent only $42.50. BUSH-BURNS REALTY CO., 1105 Chestnut.

**3305 HUMPHREY ST.**
New, 4 rooms, including sun parlor, bath and furnace; $25. 3310-12 Humphrey st., four rooms and sleeping porch, bath and furnace; key at 3312; $26. HILDENBRANDT & NOBLE REALTY CO., 615 Chestnut st.

### WEST

APARTMENT—Beautiful, 5-room, with sun parlor; reasonable rent. Cabany 4703M.

APARTMENT—Four rooms, Kingsbury, near Hamilton; all conveniences; unexpired lease; $25 if taken at once. Cabany 1291J. (c)

APARTMENT—Page and Euclid; 4 rooms and bath, janitor service, hot water year round; $22.50 in summer and $25 in winter, with steam heat. Call 1311 N. Euclid. (c6)

APARTMENT—Page and Euclid, 4 rooms and bath, janitor service, hot water year round; $22.50 in summer and $25 in winter, with steam heat. Call 1311 N. Euclid. (c5)

APARTMENTS—4 and 5 rooms, with porches and sun parlors, special inducements to good tenants; rent $32.50 to $45; cor. Hamilton and Von Versen. See owner on premises or SAVINGS TRUST CO., 4935 Delmar bl.

BELT, 1357—Newly decorated 6-room apartment; hardwood floors; awnings, heat furnished; outside janitor service; lovely neighborhood; southern exposure; one block from Page car; in perfect condition. (c)

BERLIN, 5631—3d floor; 5 rooms, garage; outlook over Forest Park; open. M. B. O'REILLY R. & I. CO., 723 Chestnut.

BERLIN, 6170—Choice 1st-floor apartment, 5 rooms, inclosed sun porch; large front porch, large closets. HILDENBRANDT & NOBLE REALTY CO., 615 Chestnut st.

CABANNE, 5597—Six rooms, bath, steam heated, hot water all times, janitor service, combination fixtures; open.

CLARA, 764—Clara Apartments, contain more conveniences in five rooms and tile bath than any apartment in the city for $35; references; open. R. H. W. GODWIN & SON, 411 Fullerton Bldg. (c37)

EASTGATE, 616 (North Parkview)—One-half block north 6300 Delmar; 2d floor, 4 beautiful rooms; sleeping porch, sun parlor, tile bath, trunk closet, steam heat, janitor service; concession. Owner, Olive 282. (c80)

## APARTMENTS—WEST

ETZEL, 5619—4-room apartment, second floor; $39. JOHN M. RIELLEY, 1009 Chestnut st.

ETZEL, 6009—Five rooms, extensive lawns, croquet, tennis, flower gardens. Telephone 3006W. (c6)

FOREST PARK BL., 4903—Very desirable 4-room apartment; high-class neighborhood; inducements to good tenant; superintendent on premises.

HAMILTON, 519—Four rooms, steam heat and janitor service. OTTO TIETJENS, 724 Chestnut st.

KINGSBURY, 5933—5 large, bright rooms, modern. Roland Fischer, 724 Chestnut.

LINDELL BL., 4396 (cor. Newstead)—First and third floor, large rooms, two baths, oak floors, windows on all sides, porch, yard; allow moving expenses. F. Churchill Whittemore Co., 118-120 N. 4th st. (c55)

McPHERSON, 5733—5 rooms, 2d floor; screened porch, phone Cabany 2486.

McPHERSON, 5795—Elegant, large, light, cool 4-room second-floor apartment, tile bath, hardwood floors, built-in-buffet, bookcase, etc.; $45. Cabany 369R or BRADLEY R. E. CO., 815 Chestnut st.

MARYLAND, 4357—Apartment; 6 rooms; heat and hot water; $40; see janitor.

NINA PL., 5877—Apartment, first floor, east side, 6 large, fine rooms, sun parlor, sleeping porch; every convenience; if you are looking for an apartment that will make a pleasant home, see Janitor; rent very reasonable.

OLIVE, 4224A—Six large rooms, steam heat, porch, fine yard; newly decorated. (c2)

PAGE BL., 5887—Four rooms, porch, steam heat and janitor service. OTTO TIETJENS, 724 Chestnut st.

PAGE BL., 5210—Four-room apartment; bath, heat and janitor service; rent reduced. GEO. J. WANSTRATH, 717½ Chestnut.

RIDGE, 5370—Best apartment in St. Louis to sublease; 3d floor west; 4 rooms and sun parlor, hardwood floors throughout, marble and tile bathroom, hot water, janitor service; big closets; decorate to suit; will date lease Sept. 1 to suitable party; have moved to the country and desire to sublease at once; key with janitor or phone Main 2875 or Cabany 5202R. (c)

ROSEDALE, 543—Five rooms, steam heat and janitor service. OTTO TIETJENS, 724 Chestnut st.

VON VERSEN, 5898—Five-room apartment, hot water year around; janitor service; $35.

VON VERSEN, 5803—9 rooms, furnished or unfurnished; steam heat; porch; janitor. (62)

WASHINGTON BL., 5109—Four rooms, steam heat and janitor service. OTTO TIETJENS, 724 Chestnut st.

WATERMAN, 6138—Apartment, 7 rooms, 2 baths, sunroom, porch. Forest 4422.

WESTMINSTER PL., 5795—Four rooms and sun parlor for short-term lease; will reduce rent from $45 to $25. Phone Forest 4686. (c7)

WEST PINE BL., 4057—Five-room apartment, hardwood floors, elegantly finished; just east of Sarah st.; with large lot, 213 feet deep; rent $40; lease only 1 year. (c8)

APARTMENTS.
4225-29 West Pine bl.; 4 rooms, sun porch, etc. ....$42 50
JOS. F. DICKMANN R. E. CO., 623 Chestnut st. (c1)

**DELMAR BL., 5258**
Seven-room apartment; newly decorated; janitor service; $37.50. KILGEN-RULE R. E. CO., 713 Chestnut

**Apartments to Sublease**
5800 Von Versen, 2d floor east; 6 rooms, modern; will make concessions; open Sunday. (c99)

**4-ROOM APARTMENT, $29**
6315 Cabanne av. (just east of Delmar Garden, between Delmar and Hodiamont cars); sun parlor, steam heat, oak floors, electroliers; light and cool; janitor; new.

**COOL AND QUIET**
Five-room apartment, two porches, all modern conveniences; including stationary vacuum cleaner; will decorate to suit; see janitor in rear of 4471 Forest Park. (c99)

**4926 McPHERSON AV.**
Second floor; 9 rooms, tile bath, hot water and heat furnished; low rent. HILDENBRANDT & NOBLE REALTY CO., 615 Chestnut st.

**DEWAR APARTMENTS**
5536 Page bl., 4 beautiful rooms and reception hall; steam heat, hot water, janitor service; fine location; opposite Principia Park; some concession to right party; open; $40. (c)

**1425 Semple Av., $30**
Beautiful apartments of 4 rooms and inclosed sun parlor with in-a-dor bed, heat and janitor service; rents reduced to $30 month; open for inspection. GOLDMAN REALTY CO., 722 Chestnut st.

**5591 Waterman Av.**
Beautiful apartments of 6 rooms and 2 baths, with sleeping porches; garage if desired; rents reduced to desirable tenants; open for inspection. GOLDMAN REALTY CO., 722 Chestnut st.

**6128 WATERMAN AV.**
Second floor; 5 rooms and large sleeping good tenant. See Hildenbrandt & Noble HILDENBRANDT & NOBLE REALTY CO., 615 Chestnut st.

**CATES-HAMILTON APTS.**
5896 Cates av., 6 rooms, third floor, east side, $50, and 820 Hamilton av., 4 rooms, first floor, $40; above apartments will be put in first-class condition; open. JOHN S. BLAKE & BRO., 812 Chestnut st.

**CONGRESS APARTMENTS**
Located at Blackstone and Julian avs., containing 4, 5 and 6 room apartments, with balcony, shower baths, vacuum cleaner service; it will pay you to inspect these beautiful apartments, and the price is right. Open. ALBERT G. BLANKE REAL ESTATE CO., 711 Chestnut st.

**MODERN APARTMENTS 4919 McPherson Av.**
4919 McPherson av. (the Cambridge); 6 large rooms, tile bath, sun parlor, built-in buffet, gas range, wall safe; all conveniences; exceptionally well arranged and in one of the best managed buildings in the city; most convenient location, being on the Olive (University) and Taylor lines; reasonable rent; will decorate to suit; open for inspection daily and Sunday; janitor on premises. GEO. F. BERGFELD REALTY CO., Agent, 610 Chestnut st.

**FIVE ROOMS, $35**
721 Goodfellow av.; steam heat and janitor service. Owner on premises. (c99)

**4 Rooms and Sun Parlor 5795-97 Westminster Place**
Elegant 4-room apartments; large sun parlor, Dutch dining rooms, hardwood floors, gas range, tile bath; will make special inducements to immediate tenants. Open for inspection. See J. I. EPSTEIN, 617 Chestnut

**Dundas Apartments 4503-4511 Washington Boul.**
Six large rooms, two baths, with every known modern improvement. These are the finest reasonable priced apartments in St. Louis. They are fireproof and soundproof; superior service. MERCANTILE TRUST CO., 8th and Locust sts.

**ELMYRA APARTMENTS LIGHT AND COOL**
14 S. Taylor av., between Laclede and Forest Park bl.; new, modern, 6 large rooms, southern exposure; all outside rooms; janitor service; convenient to car line.

**Apartment for Rent 5798 BERLIN AV.**
Modern; 7 rooms; conveniences. McNAIR & HARRIS REALTY CO., Northwest Corner Fourth and Olive.

**APARTMENTS**

| | | |
|---|---|---|
| 5167 | WATERMAN, 8 rooms, 2 baths | ...... |
| 5155 | WATERMAN, 6 rooms, hardwood floors | ...... |
| 5100 | DELMAR, 5 rms., hardwood floors | ...... |
| 450 | LAUREL, 5 rooms, sun parlor | $52 50 |
| 3925A | McPHERSON, 7 rms. | 50 00 |
| 5506 | MAPLE, 6 rooms, bath | ...... |
| 339 | N. EUCLID, 6 rooms | 40 00 |
| 382 | WHITTIER, 5 rooms | 35 00 |
| 4480 | COOK, 5 rooms | ...... |

CORNET & ZEIBIG, 719 CHESTNUT ST.

**Beautiful Apartments**
Southeast Corner Hamilton and Washington; 4 and 5 rooms; porches and every modern convenience. For particulars see MERCANTILE TRUST CO., 8th & Locust.

## APARTMENTS—WEST

**SPECIAL INDUCEMENTS**
STEAM-HEATED APARTMENTS.
5838 WESTMINSTER.
First or third floor, 6 rooms, hardwood floors; vacuum cleaners; big front porches, fine big yard; arrangement insures southern breezes in two bedrooms, dining room and living room; low rent and special terms; janitor, hot water and heat.
5831 CLEMENS AV.
The Claverly Apartments, third floor; six rooms and big reception hall; one of the very finest apartments in the city; service unsurpassed; location ideal; finest front and back lawn of any building in the city; stove, icebox, wall safe; southern exposure; with big screened-in porch; special summer rates.
5587 BARTMER AV.
First floor, 6 rooms; this is one of the most beautiful residential streets in the city; close to good car service, schools and churches; specially low rent; liberal terms; will decorate and paint to suit tenant.
4384 FOREST PARK BL.
First floor, 4 large rooms, reception hall, big front porch (will screen if desired); mostly finished in white enamel; everything that goes with a first-class apartment; only $40 per month; liberal terms.
DYAS REALTY CO., 107 N. 9th st.

**WANDS APARTMENT 5673 VON VERSEN**
Secure this splendid 6-room apartment today; modern and complete in every detail; southern exposure; new sleeping porch; good service; attractive terms for quick lease. Apply to C. T. Westlake, 1628 Pierce Bldg. (c99)

**Delmar and Skinker**
SOUTHWEST CORNER.
559A and 561A Skinker, 5 rooms, modern, heat, hot water, janitor; rents reasonable. LYDIA LEE, 504 Boatmen's Bank Bldg. (c99)

**Sherwood Court Apartments McPherson and Taylor Avenues**
Furnished or unfurnished apartment from 3 to 7 rooms in this exclusive building; every modern convenience; decorations to suit; best possible service; special inducements; open at all times; manager on premises. Forest 6300 or downtown office. CLAUDE E. VROOMAN, 108 N. 8th st. Phones: Main 596, Central 880.

**Barwick Apartments 4953-65 McPHERSON AVENUE**
One of the most convenient and best located apartments in the city; strictly high-class; everything modern; two blocks from Forest Park, within two blocks of four car lines; half block of King's highway; surrounded by the most elegant hotels, churches and close to high-class shopping district; gas clothes driers, house telephones; every room outside, with southern exposure; rent moderate: four, five and six rooms and bath. See janitor or THE LANDAY R. E. CO., Room 6 Lister Bldg. (c99)

### NORTH

POPE, 2246—4-room apartment; first floor, $24; Plymouth Park, O'Fallon Park district; everything modern; new building, with garage if desired. See Will C. Wissmath, 624 Chestnut st. Central 48.

**FLORISS APARTMENT**
Opposite O'Fallon Park; 5 large rooms and sun room; colonnade, china closet, bookcases, icebox, vacuum cleaner; janitor service. 6021 Florissant av.

**New Apartments, $18**
3533 Marcus; 3 rooms, bath, steam heat, janitor service, electric fixtures, shades, screens; tennis court. (c1)

## DWELLINGS FOR RENT
### MISCELLANEOUS

CHOICE people should not overlook this opportunity; bungalow, overlooking park. Benton 1057W; reasonable.

COTTAGE—For rent; cheap; newly decorated. Box K-259, Post-Dispatch.

**CHOICE HOMES**

Read This List of Good Homes

| | | |
|---|---|---|
| 2936 | Locust, 12 rooms, bath | ...... |
| 3733 | Lindell, furnished, 9 rooms, 2 baths, h. w. ht. For lease furnished or unfurnished | |
| 5210 | Washington, 16 rms., 3 baths hot-water heat, garage | $150 00 |
| 6334 | Washington, 10 rms., 2 baths, hot-water heat | 125 00 |
| 3740 | Lindell, 11 rms., garage, furnished | 125 00 |
| 4474 | Washington, 10 rms., 2 baths, h. w. heat, comb. fix. | 83 33 |
| 5836 | Cates, 10 rms., bath, fur., comb. fixtures | 70 00 |
| 5333 | Cabanne 10 rms., bath, fur. | 65 00 |
| 4903 | Fountain, 10 rms., h. w. heat, combination fixtures | 60 00 |
| 2620 | Locust, 11 rms., bath, fur. | 45 00 |
| 2618 | Locust, 10 rms., bath, furnace | 45 00 |
| 2936 | Locust, 12 rooms, bath | 42 50 |
| 4201 | Maryland, 11 rms., bath, fur. | 40 00 |
| 1305 | Washington, 13 rms., bath | 40 00 |
| 717-19 | S. Second | 40 00 |
| 2938 | Locust, 12 rooms, bath | 40 00 |
| 2123 | Olive, 12 rooms, bath | 40 00 |
| 634 | S. Broadway, 14 rooms | 35 00 |
| 4101 | Delmar, 8 rms., bath, furnace | 30 00 |
| 2733 | Olive, 12 rms., bath, furnace | 30 00 |
| 4206 | Page, 8 rms., bath, furnace | 30 00 |
| 4103 | Delmar, 8 rms., bath, furnace | 30 00 |
| 622 | S. Broadway, 10 rooms | 27 00 |
| 1221 | N. Whittier, 8 rms., bath, fur. | 26 00 |
| 2817 | Olive, 8 rms., bath | 26 00 |
| 3927 | Washington, 6 rms., bath, fur. | 25 00 |
| 2739 | Geyer, 8 rooms, bath | 25 00 |
| 2737 | Geyer, 8 rms., bath | 25 00 |
| 837 | S. Eighth, 9 rms., bath, 2 toilets | 25 00 |
| 711 | N. Sarah, 8 rms., bath, fur. | 25 00 |
| 2945 | Dickson, 8 rms., bath | 22 50 |
| 723 | S. Fourth, 12 rooms | 20 00 |
| 8405 | Minnesota, 8 rooms, bath | 20 00 |
| 3934 | Lincoln, 6 rooms, bath | 20 00 |
| 119-21 | Poplar, 12 rooms | 18 00 |
| 3314 | Laclede, 6 rms., bath | 18 00 |
| 3958 | N. Market, 3 rooms, bath | 14 00 |

MISSISSIPPI VALLEY TRUST CO. FUORTH and PINE

### CENTRAL

DICKSON, 3045½—Six-room house; gas, bath, stable; $15. Inquire 2108 Franklin.

EIGHTEENTH, 713 N.—Six rooms; $20. CHAS. H. WENGLER, 717½ Chestnut st

EUGENIA, 2116—Five rooms, bath, decorated; open.

FRANKLIN, 3140—Modern, 7 rooms, clean, newly repaired. Key 3144 Franklin. Phone Central 2619. (c8)

HOUSE—Olive st., near Grand; 10 fine, light, unfurnished rooms; bath, etc.; $25; repaired like new. GREER, 317 Fullerton Bldg.

LEFFINGWELL, 619 N.—Seven rooms, bath, furnace, will decorate; reduced to $22.50; open.

LOCUST, 2200—13 rooms; will put in good order; low rent. CHAS. H. WENGLER, 717½ Chestnut st.

LOCUST, 3036—5 rooms, bath, furnace; in good order; rent $25. CHAS. H. WENGLER, 717½ Chestnut st.

LUCAS, 3421—12-room house, furnished or unfurnished; reasonable

LUCAS, 3110—Eight nice rooms and bath; free water; in good condition; $23.

LUCAS, 3036—11-room residence, large yard and barn; cheap rent. Phone Central 1970. (7)

LUCAS, 3421—14 rooms; best arranged house for roomers or light housekeeping; steam heat; will rent furnished or unfurnished; open; come out. JOHN A. SOHNS, 816 Chestnut. (c7)

OLIVE, 2329—7 large rooms and bath, newly papered and painted; yard; low rent. (80)

SCHOOL, 3409—6-room brick; conveniences; stable; $22.50. TRUST CO., 4101 Easton.

### SOUTH

ANN, 2707—9-room residence; to private family who will furnish room and board for owner, a young business man; references required. Box N-112, Post-Dispatch.

ARSENAL, 4524—7-room residence; all modern conveniences; hot water heat; reasonable to right party.

COLUMBIA, 4327—7 beautiful, newly decorated rooms; bath, furnace, fixtures, shades, lawn; Southampton car.

EADS, 3005—8 large rooms, just newly decorated; bath and furnace; $30.

EADS, 3005—8 large rooms, just newly decorated; bath and furnace; $30.

ELMER, 6626—5 large rooms, modern brick cottage, bath complete; Dutch dining room; nice, large granitoid basement; rent $20; open.

GLADES, 7029—Three rooms, city water, $8.

KEOKUK, 2651—Dandy 3-room cottage; gas, large yard and chicken house; $12.50; open. L. P. BAITINGER, 415 Fullerton Bldg.

LAMI, 1815—Modern 6-room house, with two attic rooms; hot-water heating, combination fixtures; fresh painted; decorated to suit; select location; must be seen to be appreciated; open Sunday and Monday. Phone Victor 390. (c)

LOUISE, 206—Bungalow. Thos. Francis, 214 N. 4th st.

LOUISVILLE, 1322—Four-room frame cottage, large hen house, $10. (c)

LOUISIANA, 5229—For rent or sale, 5-room cottage; bath and furnace; sidewalks and streets made; lot 28x150; nice place to raise chickens; your own price.

McCAUSLAND, 2735—New, modern 4-room brick cottage, large garden.

MAGNOLIA, 4940—6-room frame cottage, bath, gas; quiet place for working man; $10.

MAGNOLIA, 6270—New five-room brick, slate roof, Dutch dining room, combination fixtures, china closet, tile bath, furnace; Tower Grove car west; good neighborhood; rent $27; will sell at $500 cash and $20 monthly.

## DWELLINGS FOR RENT—SOUTH

MICHIGAN, 1719—6-room dwelling; hot-water heat, screens, electric light; first-class repair; rent $27.50. (c8)

OREGON, 2140—7-room dwelling, bath, furnace, newly decorated; $25. Cabany 2766.

RESIDENCE—De Tonty st., near Spring; will lease my detached residence, 2 or 3 years; rent $50; possession Sept. 1; 7 large rooms and reception hall; built three years and occupied by owner. Box N-89, Post-Dis.

RUSSELL, 3844—Splendid rooms, bath and furnace. Key at drug store, s. e. cor. 39th and Russell.

SHAW, 3864—Modern 7-room, electric light, hot-water heat

SHAW, 3944—Beautiful, modern 7-room house, with attic; all conveniences, shades, screens; $35.

SCHILLER PL., 3976—Five-room cottage, with 60-foot lot, chicken house, etc.; $13.50. OTTENAD REALTY CO., 808 Chestnut st.

TWELFTH, 2628 S.—Arranged for 1 or 2 families; 8 elegant light rooms, bath, chandeliers; laundry, decorated, pleasant neighborhood; $28.

TYROLEAN, 4962—New 4-room brick; $18. JOHN M. RIELLEY, 1009 Chestnut st.

VIRGINIA, 2011—9 rooms, bath and furnace; everything in good condition; possession now. HILDENBRANDT & NOBLE REALTY CO., 615 Chestnut st.

WEST PARK, 6320—Large 6-room house, lot 42x166; all improvements; $25.

**3665 JUNIATA**
Nine-room modern residence, reasonable; too large for present owner. MARTIN & FEYDT R. CO., Victor 775. 2925 S. Broadway.

**SIX-ROM HOUSE, $15**
2320 Esther av., Clifton Heights; screens, electric fixtures, gas, good chicken yard, two blocks from school; half block from park.

**Near Lafayette Park, 10 Rooms, $25**
2628 Lafayette av.; all conveniences; in good order; three lines of cars; also 2848 Lafayette av. nine rooms, bath, $25. JOHN MAGUIRE REAL ESTATE CO., 815 Chestnut st. (c)

### WEST

AUBERT, 723—Dwelling, 9 rooms, reception hall, electric fixtures, bath, furnace, $40. Delmar 3138X. (c)

BARTMER, 6038—5 large, light rooms; newly decorated throughout; beautiful bath, electric fixtures, steam heat, etc.; $25. Also 2d floor, 6 rooms, $27.50. ALBERT G. BLANKE R. E. CO., 711 Chestnut st.

BAYARD, 1210—rear; 5-room cottage; toilet, gas, etc.; newly papered; rent $12.50.

CATES, 5126—5 rooms and sun room apartment; janitor service

COOK, 4023—Six rooms, bath; $20. CHAS. H. WENGLER, 717½ Chestnut st.

COOK, 4573—8 beautiful rooms, bath, furnace, fixtures, screens, etc.; $35; open. ALBERT G. BLANKE REAL ESTATE CO., 711 Chestnut st.

COOK, 4571—8 large, light rooms, bath, furnace, electric fixtures, screens, etc.; $35; open. ALBERT G. BLANKE R. E. CO., 711 Chestnut st.

COOK, 3801—Very attractive little home, 2-story brick, 5 rooms, bath, etc.; front and side entrances; front, side and back yards; stable; suited for two families; only $25 per month. HENRY E. BARTLING, 1011 Chestnut st.

COTTAGE—Four rooms, bath, big lot, cheap; Lindenwood. Forest 7999W.

DELAWARE, 1254—7-room house and bath, $27.50. Call Cabany 3114R.

DELMAR BL., 4101-4103—Eight-room dwelling; all conveniences; will put in good condition; $30.

DELMAR BL., 3897—A 12-room boarding house; good location; rent $50; party leaving city. Lindell 3375R.

DWELLING—10 rooms, newly papered, screens, shades, combination fixtures; perfect condition; $45. Magee, 4715 Page. (c62)

DWELLING—Seven rooms, good location for physician; Cathedral Parish; on car line. Apply 4398 Laclede.

HAMILTON, 1389—9-room house; newly decorated throughout; all conveniences; rent cheap. (c1)

HAMILTON, 1030—8 rooms, bath, furnace, electric fixtures, screens, etc.; $30. ALBERT G. BLANKE R. E. CO., 711 Chestnut st.

KENSINGTON, 5052—Beautiful, modern, 9-room home; all conveniences; condition perfect. Forest 1578. (c)

LINDELL BL., 4058—12-room residence; 3 baths; will decorate to suit; $75. ARCHSHOEFER & GLIK R. E. CO., 701-02 Mermod-Jaccard Bldg

LINDELL, 7217—7-room bungalow; sleeping porch, garage, hot-water heat, hardwood floors, tile bath, shower lights; lease $40. Cabany 935R.

McPHERSON, 4053—8-room detached house, light rooms, bath, furnace, screens, yard, open; $32.50.

McPHERSON, 4069—Eight-room house, combination fixtures, screens, southern exposure; water heater; $33; open. (c99x)

MARYLAND, 4126—Nine-room residence; hardwood floors, tile bath, electric lights; will make repairs; rent $37.50. J. I. EPSTEIN, 617 Chestnut st.

MAPLE, 5375—14 rooms, two baths, garage; Forest 654. (c)

MAPLE, 7300—My beautiful 10-room house, billiard room and reception hall, ground 165 feet front; flowers, shrubbery, etc.; only $39 per month to rent it quickly; 5c fare. Phone Marshall 27R.

MINERVA, 5081—Until Sept. 1, new 7-room house; nicely furnished; 1 block from Page line; references required; reasonable rent. Phone Forest 7019W. (c)

MINERVA, 5965—7 rooms, hardwood floors, hot-water heat; beautiful fixtures, metal weather strips, copper screens, awnings, shades, etc.; large, modern garage; street and alley made; convenient to Hodiamont and Page cars, schools, churches, etc.; open today. ALBERT G. BLANKE R. E. CO., 711 Chestnut st.

PAGE BL., 4573—8 rooms, bath; electric fixtures, furnace, screens, etc.; $35. ALBERT G. BLANKE R. E. CO., 711 Chestnut st.

PAGE BL., 5414—Nine-room house, hot-water heat, white onyx plumbing; newly decorated; sleeping porch; rent reasonable. Apply A. L. Chamblin, 828 Victoria Bldg.

RESIDENCE—For lease; will lease my $20,000 Parkview residence for a period of 5 years at $1800 per year; 12 rooms, 3 baths, 4 toilets, large tiled porch, large lot; garage for two cars. Box T-128, Post-Dis.

RIDGE, 5077—6-room residence; furnished or unfurnished; all convs.; Forest 6397W.

RIDGE, 6228—Cottage, 5 rooms, bath, cellar, nice yard; rent $16.

SPRING, 28 N.—8 rooms, bath, furnace; reduced, $28. SCOTT, 817 Chestnut st. (c80)

UNION BL., 2607—Modern residence, seven rooms, bath, reception hall, combination fixtures, etc.; $35.

VERNON, 5558—8 rooms, bath, furnace; a comfortable home in choice location; $35. MORRIS AACH R. CO., 1003 Chestnut.

WASHINGTON BL., 4721A—8 large rooms, all modern conveniences, $35.

WELLS, 5538—Six rooms, bath and furnace, rent $22. OTTO TIETJENS, 724 Chestnut st.

WESTMINSTER PL., 5106—Large dwelling, large yard; all improvements. (c)

WEST PINE BL., 4001—Desirable 9-room house; rent satisfactory to good tenants. Apply next house.

WEST PINE BL., 4395 (in Cathedral Parish)—Nine rooms, hot water heat; reduced to $45; concessions on lease. JOHN S. BLAKE & BRO., 812 Chestnut (c80)

HOUSE, PAGE AND GRAND, $22.50. 3629 Page, 7 rooms, bath, hot water. KEANE & FRANKE, 1008 Chestnut.

**3932 WEST BELLE.**
Nine-room residence; furnace, bath, fixtures; rent $35. Phone Main 393. FEDERAL INV. CO., 107 N. Seventh st.

**5653 VARNON**
9 rooms, garage; nice grape arbor. W. S. WHITE, 6175 Westminster pl.

**6173 WASHINGTON**
Newly decorated, inside finish white enamel; 8 rooms; modern; ultra beautiful home. W. S. WHITE, 6175 Westminster pl.

**5545 CABANNE AVENUE**
Detached building, with 21 rooms, suitable for rooming house or hotel; very large dining room, 3 bathrooms; just finished painting and decorating; A1 condition; rent reasonable. JOHN McMENAMY INV. & R. E. CO., 1308 N. Grand av.

### NORTH

ABNER, 2911—New, modern, 3 rooms, bath, furnace, $17. (c)

ABNER PL., 3417—Cottage of 4 rooms, just decorated; nice bath, yard full of grapes; all in first-class condition; on new street; will rent for $15, but prefer to sell; would sell very cheap if purchaser can pay down $500 cash. See owner at 4539 Greer.

ARLINGTON, 3303—3 extra large rooms, bath complete, large porch; lot 50x150; fruit trees and chicken house; rent $15; open.

BACON, 1912—7-room house, bath, hot and cold water, furnace heat; in select neighborhood; $25. Pohne Central 9683L

BARRACKS, 3439—3-room cottage; water, large yard, fine for vegetable garden. Sidney 282W. (c)

BERNAYS, 2519—Two frame cottages; gas, bath, etc.; $11 per month.

BROADWAY, 3953 N.—Four-room cottage, very large rooms, large yard and poultry house; rent very reasonable; call at place.

COTE BRILLIANTE, 4459—6-room brick cottage; $16.

COTE BRILLIANTE, 3705—8 rooms, bath, furnace, fixtures, garage; $37.50. EUGENE J. ALTHEIMER, 820 Chestnut.

COTTAGE—5 rooms, bath, gas; all conveniences; $14; moving paid. Box Y-250, Post-Dispatch.

COTTAGE, 3840—4 large rooms, new brick, bath, complete; hot water, fine laundry, street made; rent $20; open.

## DWELLINGS FOR RENT—NORTH

GANO, 4319—Two rooms; newly decorated; water, gas, $7. SHANTZ R. E. CO., 103 N. 9th st.

GARRISON, 2508—6-room house and bath; newly decorated and in first-class condition; also a good stable for 2 horses. (7)

GRAND, 2414 N.—7 rooms, bath, furnace, good order; $35. C. M. McDonald R. E. Co., 1111 Chestnut

HOLLY, 4255—Nice 8-room house; newly painted; will decorate throughout; bath, furnace, etc; rent $30. See J. I. EPSTEIN, 617 Chestnut st.

JOHN, 4315—5 rooms, large yard; $20. Main 4765. N. S. WOOD, 706 Chestnut st.

KENNERLY, 5971—6 excellent rooms; will do necessary repairs; $18. (c89)

KENNERLY, 5714—8 rooms, bath, gas, large lot; convenient; newly painted; decorated; cheap rent. (c)

KENNERLY, 4209F—Three rooms; will decorate; rent only $10. SHANTZ, 103 N. 9th. (c*)

MAFFITT, 5043—5-room residence, bath, laundry, hot and cold water, furnace heat and laundry; 2 blocks public school, ½ block Catholic church.

MONTGOMERY, 1939—3-room frame cottage, rear, $6.50.

NEWSTEAD, 4218 N. (near O'Fallon Park)—5-room modern brick; reception hall, furnace, tile bath, combination fixtures, screens, shades; rent only $24.

NORTH MARKET, 5348—Cottage, 5 rooms, bath, shades, screens, fixtures, laundry stove; rent $20.

TENTH, 2621 N.—Seven rooms and bath; newly decorated; will rent to 2 families, $20. SHANTZ, 103 N. 9th st.

TERRY, 5718-28—New 5-room brick cottage; tile bath, granitoid basement and laundry, screens; newly decorated; $22.50. KORTE-RUST R. CO., 816 Chestnut.

THEODOSIA, 5890—2½-story 9-room bath brick dwelling, furnace, $30; open. (1)

THIRTEENTH, 2114 N.—3-room brick house, in yard; front entrance; $6.50. Water paid. KEANE & FRANKE, 1008 Chestnut st.

**TWO-FAMILY DWELLING**
2607 Rauschenbach av., 6-room house, arranged for one or two families, hot and cold bath; rent only $23. ROSENBAUM-HAUSCHULTE R. E. CO., 2407 N. Broadway.

## FURNISHED FLATS—APARTM'TS
### MISCELLANEOUS

FURNISHED APARTMENT—For sale; at sacrifice; terms or cash. Call Cabany 4104M. (c)

FURNISHED APARTMENT—For sale; beautifully furnished 4 rooms; Oriental rug, mahogany furniture; for particulars phone Cabany 5563. (c)

FURNISHED APARTMENT—4-room; sun porch; West End; modern and very attractive; reasonable to desirable couple. Phone Cabany 5563. (c)

MAGNOLIA, 3453A—Lady wishes to rent or share her 5-room furnished, modern flat; cool and light; near Tower Grove Park; reas.

### CENTRAL

LUCAS, 3414—3-room furnished flat; first floor; back porch; yard; call at grocery.

LUCAS, 3328—Cozy, furnished, 3-room flat; piano, linens, gas range; all conveniences; reasonable. (1)

PINE, 2938—Elegantly furnished 4-room flat; decorated; all conveniences; very private; $25; open.

WALNUT, 2109—Five rooms; $20. Archshoefer & Glik R. E. Co., 701-02 Mermod-Jaccard Bldg.

### SOUTH

JEFFERSON, 1218A N.—3-room furnished flat; gas, free phone; $4.50 per week.

JUNIATA, 3856A—Nicely furnished 3-room flat; light, cool rooms; couple.

McDONALD, 3715A—Part of nicely furnished flat.

NICHOLSON PL., 1731—Furnished 3-room flat; bath, gas and electric lights; fine location; opposite Lafayette Park.

TWO ladies would like to share a six-room furnished apartment on the South Side for exchange of board; references exchanged. Box N-120, Post-Dispatch.

UTAH, 3826—Furnished; until Sept 6; 5 rooms, $35; or 4 rooms, $25 per month, no board desired; including phone. Grand 2174J.

WISCONSIN, 2835—Three nicely furnished rooms, with or without piano; low rent.

WYOMING, 3628—Four furnished rooms; reasonable rent; adults; references required; nice neighborhood. Grand 4168R. (c)

### WEST

ARLINGTON, 1362—Nicely furnished four-room flat and bath; good neighborhood; piano, sewing machine and all conveniences; very reasonable.

BAYARD, 1368—Corner, 5 rooms and bath; piano and garage; screens and awnings; $35; open. Phone Delmar 763. (c7)

CABANNE, 4949—Handsomely furnished apartment, 6 rooms; large porches; beautiful location; $45.

CATES, 5191—Nicely furnished 4-room flat, piano and janitor service; $33.

COOK, 4601—Furnished flat of two rooms, modern conveniences.

DELMAR BL., 5577—3 to 5 room newly furnished and unfurnished fireproof apartments; cool in summer; $25 to $45. Phone Forest 7758. (92)

EUCLID, 27 S.—4-room semi-furnished apartment; extra inducements to good tenant. See Superintendent. Box E-225, Post-Dispatch.

FURNISHED APARTMENT—Lady living alone in nice apartment in West End would like two ladies to share. Box B-10, P.-D.

FURNISHED FLAT—3 rooms, bath, gas, furnished complete. Call 1404 Clara. 1402 for rent.

FURNISHED FLAT—Five rooms, all conveniences; reasonable. Call 3838 Windsor; phone Delmar 1415.

FURNISHED APARTMENT — Well furnished, light, clean, cool; near Forest Park; a bargain. Lindell 45. (c)

FURNISHED FLAT—4 rooms, bath; modern conveniences; Forest 5514. Kaucher, 5311A Theodosia av.

FURNISHED FLAT—Lady will share flat in West End with couple; references. Box N-174, Post-Dispatch.

FURNISHED APARTMENT — Well-furnished housekeeping rooms; private; bright and sunny; shade trees and lawn; Delmar 3851J.

FURNISHED APARTMENT—Five modern rooms with sleeping porch, completely furnished, gas, phone, electricity; maid will stay if desired; very reasonable; information. Cabany 2781. (c)

HAMILTON, 944—Six beautiful furnished rooms, 1st floor; large shady porch; July and August; $35 month; electric lights, fan. Cabany 1748.

HODIAMONT, 1129—Four-room flat, nicely furnished; reasonable.

LINDELL BL., 4317—Seven-room apartment; second floor west; for summer. Phone Lindell 4504.

McPHERSON, 4716—Modern 2d-floor apartment; 3 people; completely furnished; $80.

McPHERSON, 5795—Elegant, large, cool, completely furnished 4-room, rec. hall and tile bath apartment; for 2 or 3 months, at $50. Call 2d floor east; phone Cabany 369R. BRADLEY R. E. CO., 815 Chestnut st.

MINERVA, 5133A—5 large, light rooms, newly furnished; complete; reasonable to permanent tenant. (c53x)

OLIVE, 3715—Three-room furnished apartments; every convenience for housekeeping; $5. (c6)

OLIVE, 3707—Ideal apartment for housekeeping; 2 and 3 rooms, with bath, gas and electric light furnished; special summer rates, single room and kitchenette, $4 week.

PAGE BL., 5532—6 beautiful, light rooms, near schools and churches; opposite Principia Park; low rent. (c)

RIDGE, 5055—Furnished flat, 3 rooms, bath; complete for housekeeping; hot-water heat, electric lights, gas range; $4.75 per week.

TEMPLE PL., 1366A—Six rooms, strictly modern flat; hardwood floors, elegantly furnished; $27.50 to responsible parties; open. WEBER, 212 Wainwright Bldg.

VERNON, 5053A—Six large, light rooms, beautifully furnished; complete; piano, choice location; strictly clean. (c53x)

VON VERSEN, 5246—5-room lower flat for the summer; yard. Forest 6568.

VON VERSEN, 5716—Furnished for summer, 5-room flat; large, light rooms; piano, porch, trees. (c)

VON VERSEN, 5803—9 rooms, furnished or unfurnished; steam heat; porch, janitor. Cabany 2369. (62)

VON VERSEN, 5076—Five cool, large rooms; all conveniences; very low rent. Forest 1580R. (c)

WASHINGTON BL., 5910—First-class, strictly up-to-date, for summer months; all outside, light, airy rooms, large porch, immediate possession; 3d floor west. (c7)

**FURNISHED APARTMENT**
For summer months; contains 7 rooms; strictly modern; desirable West End location; rental asked is a sacrifice to a good tenant; immediate possession. Telephone Olive 476 for particulars.

### NORTH

BENTON, 1833—4 rooms, furnished complete for housekeeping; private bath and entrance; $5 a week; Cent. 9019X. (c)

EAST GRAND, 1922—Second floor, 4 rooms; newly furnished, complete, $18 per month; Bellefontaine and Grand cars pass door.

EUCLID TERRACE APARTMENT—Attractive furnished apartment; sun porch and lawn; Hodiamont car. Forest 8399

FARLIN, 4120—Lady wishes to rent or will share modern furnished 5-room lower flat near park; reasonable. Colfax 1354M.

REDBUD, 4256—Summer or longer; completely furnished five-room upper flat; piano; electric lights; porch; O'Fallon Park district; reasonable. Colfax 853W. (c)

## FURNISHED FLATS—APARTM'TS
### NORTH

RED BUD, 4243A—Furnished flat, 5 nicely furnished rooms, 2 blocks from O'Fallon Park; china, silverware, linens; $30. Colfax 1636J.

THEODOSIA, 5875—Cozily furnished 3 rooms, alcove, bath; southern exposure; complete housekeeping; reasonable.

## FURNISHED HOUSES FOR RENT
### SOUTH

**FURNISHED HOME**
4239 Castleman av.; modern 7-room residence, all conveniences, handsomely furnished; will lease for 6 months or longer; reference. HAASE REALTY CO., 921 Chestnut st.

### WEST

CABANNE, 5117—My beautiful 10-room house, completely furnished; all modern conveniences; large garage; will rent for indefinite time. Phone Forest 4364R. (c)

FURNISHED HOUSE—Attractively furnished; July and August; low rental; all conveniences. Cabany 4290. (c)

FURNISHED COTTAGE—3 rooms, water, toilet, gas, chicken shed, yard; adults; Bircher, west of Union. Apply to janitor, 5 S. Taylor. (7)

VON VERSEN, 5837—Furnished 8 rooms, large yard, sleeping porch, garage, for summer or longer; very cheap if taken at once; big bargain. Cabany 3015J.

RESIDENCE—Of 11 rooms, furnished; West End corner; reasonable. Box N-136, P.-D.

WISE, 7018—Six rooms; strictly modern; all conveniences; electricity; porches, piano, lawn, power machine, etc.; will lease or rent at sacrifice.

**RESIDENCE—Furnished or unfurnished; 7 rooms. 6123 Westminster Place. Cab. 2936.**

### NORTH

KOSSUTH, 4413—Three nicely furnished rooms complete for housekeeping; gas, bath, laundry, large yard, fine garden; cheap to right party. (c)

## FLATS WANTED

FLAT Wtd.—3 rooms; west of Julian; between Page and Wellston cars. 1523 Belt.

FLAT Wtd.—Four-family, four rooms; rent $70, cost $8500. Box O-40, Post-Dispatch.

FLAT Wtd.—Modern; up and downstairs; on car line. Box O-249, Post-Dispatch.

FLAT Wtd.—3 or 4 rooms, in good neighborhood. Address 5347 Goodfellow.

FLAT Wtd.—4 or 5 room upper, with bath, by young couple; South Side; price. Box O-273, Post-Dispatch.

FLAT Wtd.—Modern; 4 rooms; or apartment; for two adults. Call Monday. Forest 4868W.

FLAT Wtd.—Modern; south or west; 3 or 4 rooms; price around $18; responsible couple. Box N-252, Post-Dispatch.

ROOMS Wtd.—To rent, 4 or 5, with large stable. Lindell 1092.

## FURNISHED FLATS WANTED

FURNISHED FLAT Wtd.—8 or more rooms, or house; Olive cars. Box K-234, P.-D. (7)

FURNISHED FLAT Wtd.—To care for, by refined couple; references. Box B-61, P.-D.

FURNISHED FLAT Wtd.—Small; near Catholic church. Box N-257, Post-Dis.

FURNISHED FLAT Wtd.—By couple; 4-room; Aug. 1; reasonable. Box N-215, Post-Dispatch.

FURNISHED APARTMENT Wtd.—By couple; occupancy Aug. 1, for indefinite time; all references desired. Benton 1231W.

## FURNISHED HOUSES WANTED

FURNISHED HOUSE Wtd.—Or flat; to care for during summer; adults; references. Box A-5, Post-Dispatch. (c)

FURNISHED HOUSE Wtd.—To care for; or flat by couple without children; best care; references. Box N-199, Post-Dispatch.

CABANNE, 5100—Attractively furnished house; piano, electric cleaner; yards, porches, janitor; I will pay laundress, gas, phone, electricity; reasonable. Forest 3489W.

## HOUSES WANTED

COTTAGE Wtd.—3 rooms and yard; not to exceed $10 rent. 721 Chouteau av.

FLAT Wtd.—Or 6-room house; west of King's highway; will pay cash. Box O-66, Post-Dispatch.

COTTAGE Wtd.—To rent or buy; 4 rooms and bath; lot 30x150 or more; must be reasonable. Phone Forest 2967, or write. J. M. Romine, 22 Westmoreland pl.

COTTAGE Wtd.—City or suburbs; paperhanger, painting or carpentering work exchanged for rent or part payment. Box O-97, Post-Dispatch.

COTTAGE Wtd.—To rent; or bungalow; 4 or 5 rooms; bath, furnace, gas and electric lights; 2 in family; south of Park. Box T-173, Post-Dispatch.

COTTAGE Wtd.—To rent; small; or lower four-room flat; not to exceed $20 per month; small family; reliable party; west or south preferred. Box N-124, Post-Dis.

COTTAGE Wtd.—Reliable tenant wants to rent cottage, 4 or 5 rooms with furnace and nice yard; South Side; west of California and south of Arsenal. Box N-229, P.-D.

COTTAGE Wtd.—To rent, by a quiet, middle-aged couple with 1 girl; cottage or flat, 4 rooms and bath; any location, providing it is a desirable address; references; 12 years present location. J. J. F., 3828 Cottage av.

HOUSE Wtd.—Small, or large flat. Sidney 410.

ROOMS Wtd.—2 or 3, or small cottage; with yard; reasonable. Box B-75, Post-Dis.

SUBURBAN RESIDENCE Wtd.—To rent; 6 rooms; large grounds; by reliable renters. Mr. Johnson, 5960 Kingsbury bl.

## FOR COLORED PEOPLE

BELL, 2913E—For colored; 3-room flat; A1 condition; rent $9. (*)

LABADIE, 4382—Furnished or unfurnished flat; all conveniences; ladies or men; colored. Apply to Mrs. Price. (*)

CHESTNUT, 2341A—4 rooms and bath; will do necessary repairing; key downstairs; $19.

CLARK, 2822A—5 rooms and bath; $18.

COTTAGE, 4363—A splendid 3-room cottage, with water; $12.

COTTAGE, 4255—5-room upper flat; shades and screens, fixtures; cheap to good tenant. (*)

EASTON, 2818—3-room flat, for colored; agent on premises 11 to 1 o'clock daily. (*)

EWING, 415 S.—Three large rooms, open; $9. (c*)

FAIRFAX, 4136—Dandy 4-room cottage; inside toilet, large yard and stable for 4 horses; $17. L. P. BAINTINGER, 415 Fullerton Bldg. (*)

FINNEY, 4295-4299—3-room apartments, to colored; bath; $14; without bath, $12.50. (*)

FINNEY, 4002—Fine 8-room house, with bath and water; $30.

LACLEDE, 2832—And 2837 Market; 2d floor; 4 nice rooms, toilet; shed; $15 month. (*)

LAMBDIN, 3039—3-room house; $10; also 4349 St. Louis; 4 rooms, $10.50. (*)

LA SALLE, 3134—Three very desirable rooms, gas for cooking, illuminating; fixtures; $9.50. Victor 278. (*)

LUCAS, 3032—Modern 12-room house, with gas, furnace, and all improvements; will be open Sunday from 10 to 5 p. m. Call for inspection. (c)

NORTH MARKET, 4307—3 rooms, second floor; newly papered; $12.50. (c*)

PINE, 1618—Dandy 8-room house, newly papered; $30. L. P. BAINTINGER, 415 Fullerton Bldg. (*)

PINE, 2113—14 rooms, furnace, bath, etc.; large yard; especially suited for rooming house; near Union Station; low rent. HENRY E. BARTLING, 1011 Chestnut st.

RANDOLPH, 2704—Pleasant 5 rooms; 1st floor; only $12; colored. (c*)

ST. FERDINAND, 4244—4 large, light rooms, bath; new flat; nicely decorated; $17; open. (c53x*)

TEXAS, 1717—4-room flat; good South Side location; rent $9.50. (*)

TWENTY-FIRST, 3 S.—9-room house; toilets, bath, water and gas; to colored; $30. G. L. Zimmerer, 206 Liggett Bldg. (c1)

WALNUT, 2310-16—second floor; fine flats; 7 and 5 rooms; $26 and $22; baths, toilets, closets. (*)

WALNUT, 2611—Cozy 4-room flat; first-class condition; bath, laundry; rent reduced; open. (*)

WALNUT, 2204—4 rooms, 1st floor, $15; open; 17 S. 22d, 4 rooms, 1st or 2d floor, $15; open. J. R. Barron, Agent, 4935 Easton av.; Delmar 2984R. (c*)

**LOOK RENT REDUCED**
4216 to 4234 Fairfax; 3 rooms; put in good order; first floor, $11; second, $11.50. JOHN S. BLAKE & BRO., 812 Chestnut (c*80)

FLATS.

| | | |
|---|---|---|
| 2630 | Randolph, neat 4-room flat | $10 00 |
| 2114 | Randolph, large 4-room flat | 10 00 |
| 410 | S. 15th, 3 rooms, water, etc. | 9 00 |
| 510 | S. Montrose, 3 large rooms, water | 9 00 |
| 1551 | Singleton, 3 rooms, water; open | 8 00 |
| 1549 | Singleton, 2 rooms, water | 6 00 |
| 1428 | N. 8th, 3 rooms, gas | 8 00 |

KEANE & FRANKE, 1008 Chestnut. (c*)

DWELLINGS.

| | | |
|---|---|---|
| 1615 | Chestnut, 8 rooms, bath | $30 00 |
| 1802 | Goode, 6 rooms, large lot, stable | 25 00 |
| 4328 | Maffitt, 6 rooms, bath | 18 00 |

FLATS AND ROOMS.

| | | |
|---|---|---|
| 1504 | Chestnut, 5 rooms | 13 00 |
| 2337A | Market, 6 rooms | 14 50 |
| 2819 | Walnut, 3 rooms | 14 00 |
| 2222 | Randolph, 4 rooms | 13 00 |
| 1513B | Morgan, 2 rooms, 2d fl. | 9 00 |
| 3016 | Garrison Court, 3 rms., 1st floor | 11 00 |
| 3111 | Morgan, 2 rooms, 1st floor | 7 50 |
| 1931 | Morgan, 3 rms., 1st floor | 7 00 |
| 2928 | Howard, 3 rooms | 7 00 |

C. M. McDonald R. E. Co., 1111 Chestnut. (c*)

# FOR RENT

**Do You Want to Rent a Dwelling, Flat, Apartment or Store? Send for Our List.**

**RUTLEDGE & KILPATRICK REALTY CO.**
**717 CHESTNUT ST.**

## TO LET—BUSINESS PURPOSES

### MISCELLANEOUS

DESK ROOM—Or half of office; phone, stenographic services. 1009 Chestnut. (c)

DESK ROOM—Desk and sample room space if desired; both phones. Apply 4th floor, 1524 Washington av., Louis Alsberg.

EASTON, 3860—Fine, modern store, live business block; room in rear; $17.

HAMBURGER, 6500—Road house, in St. Louis County; open for inspection. Wellston.

HOTEL—For rent or lease; good county seat town. Box D-260, Post-Dispatch.

ROOM for 4 cars; private fireproof garage; North Taylor; granitoid floor, electric lights, water, pit; $5. Gordon, Ranken School. (c)

STORE—4 rooms and bath; suitable for any business; corner Meramec and Oregon.

STORE—Best business corner, at city limits; no competition; rent $15. GREER, 317 Fullerton Bldg.

STORE—Double store, suitable for any business; end of car line. Keys 7438 Gravois road.

BROADWAY, 2856 S.—Store and rooms.
1300 Clark, store.
2367 Calvary, store with 2 rooms; $13.
1260 N. King's highway, store with heat; paying location for any business.
1315 Market, 2 offices; steam heat.
1017 Lucas, 2d floor loft, suitable for warehouse or light manufacturing.
1616 S. Seventh, store.
1022 Russell, store.
1900 S. Seventh, store and rooms.
805 S. 12th, store; $7.50.
HERRMANN R. E. CO., 1011 Market st.

Broadway, 1231, store, upper floors for light manufacturing or hotel, steam heat, basements for produce or storage.
Grand, 1000 N., offices $6 and up; will build on Bell av.
Gratiot, 1203-5-7-9—On the new viaduct, iron clad building; will build and give you as much as you need. Terminal, Frisco and Missouri Pacific switches.
Sixth and O'Fallon, sprinkled, steam-heated, 5 stories, 60,000 square feet; open all sides. F. Churchill Whittemore Co., 118-120 N. 4th st. (c55x)

### 4208 EASTON AV.

A fine, large storeroom, in the best location for any kind of mercantile business; was a grocery store for 15 years; will be put in A1 condition for good tenant; newly painted on the outside; rent reasonable, at, per month, $20.

### STORES and BUILDINGS

321 Pine, store ... $50 00
1720 Franklin, store ... 40 00
206 N. 4th, store and 2d floor ...
711 Locust, 2-story building; first-class retail district ...
1111 Franklin, nice store ...
1211 Pine, store, etc. ...
3540 Olive, store and building ...
823 Franklin, 3-story building ...
Factory space with power, light, etc., Broadway and Monroe ...
Eighteenth and Pine, n. w. cor., 2-story building, 100x100 ...
800 Carr, corner store ...
3419 Olive, store ... 35 00
PAPIN & TONTRUP, 626 Chestnut st.

### CENTRAL

DESKROOM—With use of desk and phone; modern office; rent $9. 327 Victoria Bldg.

DESK ROOM—Or space, with light and heat, fans; broker or agent. 15 N. 7th. (c)

DESK ROOM—Nicely furnished, light office; or will rent half of office. 614 Pontiac Bldg. (7)

DESK ROOM—Convenient for sales representative; cool and comfortable. Box N-62, Post-Dispatch.

GRAND, 309 S.—Large store, with 3 rooms, $40. FRANK B. RUHR, 1136 Chestnut st.

MARKET, 1517—Desirable store, first-class retail district; all conveniences. Apply 614 N. Broadway.

MORGAN, 622—Large, light store, two connecting rooms, $25; also 13 rooms above, $25; will rent separate or together; open.

NINTH, 14 N.—Large room, 25x60, 2d floor. Apply downstairs. (c99)

NINTH, 7 AND 9—Stores; restaurant next door; hotel building; heat free; $30.

NINTH, 114 N.—Fine downtown lodging house, 14 rooms. Apply to 706 Carleton Bldg. (c3)

OFFICE—Wanted, public stenographer to share offices; rent free. Call 1 to 2 p. m., 526 Frisco Bldg.

OFFICES—2 connecting rooms, suitable for doctor or business offices; Grand near Cook. Box B-197, Post-Dispatch.

OLIVE, 3514-16—Stores, small and large; near Grand; busy neighborhood; cheap rent; fine repair. GREER, 317 Fullerton Bldg.

STORAGE AND WAREHOUSE—3 stories, detached; 11,000 square feet; low rent. See JOHN McMENAMY INV. AND R. E. CO., 1308 N. Grand av.

VALENTINE, 220—Office, sheds, yard; old coal, ice stand; suit mechanic. Hildenbrandt & Noble.

WASHINGTON, 3520—Front and second parlor; also single room; reasonable; Bell phone.

WAREHOUSE FOR RENT—CHEAP. 127-129 Poplar st. See this at once. KEANE & FRANKE, 1008 Chestnut st.

### TEAMSTERS, ATTENTION

1926 Papin st., near Union Station; large barn and wagon shed; $15. GRACE REALTY CO., 100 N. 8th st.

WAREHOUSE—10,000 square feet floor space. 114-116 S. 3d street. (c)

### POOL ROOM

1927 Market, nice, large store; opposite Union Station. BARNGROVER & SPECHT, 817 Fullerton Bldg. (c80)

### FACTORY OR WAREHOUSE

613 S. 6th st., three-story detached brick building, 10,000 square feet; fully equipped; a great bargain for immediate sale. JOHN McMENAMY INV. AND R. E. CO., 1308 N. Grand av.

SEVENTH AND ELM STS. Southeast corner; steam heat and freight elevator, sprinkling system; good receiving and shipping facilities; light, airy and clean; 18,000 feet; 2 floors north side, 4500 feet; top floor south side (in part or all) at a cost of from 15c to 30c per foot per annum. See us or your agent. NATIONAL PRINTING AND ENGRAVING CO., 7th and Elm sts.; Main 1146; Central 4557. (c83)

# FOR LEASE
# 5-Story Building
**S. E. COR. THIRD AND VINE.**
27,000 Sq. Feet.
See
**J. I. EPSTEIN**
617 Chestnut

### SOUTH

ARSENAL, 2752—Store. Inquire at bakery.

ARSENAL, 3650—Large garage, water, electric light, open; $5. HAASE REALTY CO., 921 Chestnut st. (c)

BROADWAY, 1214 S.—Desirable store on French Market; low rent; good retail stand.

BROADWAY, 3568 S.—Store and two rooms in rear.

GRAND, 4002 S.—Store; good location for shoe store, dry goods store or barber shop.

GRAVOIS, 2018—Store, 20x60, with 2 living rooms; electric light fixtures; good location for grocery or saloon; $30. HILDENBRANDT & NOBLE REALTY CO., 615 Chestnut st.

JEFFERSON, 1908½ S.—Large store, near car barn; all or part.

SHENANDOAH, 4101—Store room; excellent for dry goods, hardware, shoe store, millinery, restaurant and lunchroom; apply Sunday or any time.

A postal will bring one of the men or women who are asking for employment through the situation columns in the Post-Dispatch Want Pages today.

## TO LET—BUSINESS PURPOSES

### SOUTH

MENARD, 1501—Large store for 5 or 10 cent store or dry goods; good location.

STORE—Large store and flat, suitable for any business; corner Cherokee and Virginia.

VANDEVENTER, 123 S.—Corner store with or without 6 rooms and bath on 2d floor; manufacturing neighborhood; good location for saloon and boarding house. Phone Forest 2103 for rentals, etc. (c)

STORES.
1300 S. Broadway (cor. Rutger st.); large store with 2 floors above ... $100 00
2862 Gravois av.; saloon with rooms above ... 80 00
5432-34 S. Broadway (cor. Zepp); saloon with rooms above ... 65 00
JOS. F. DICKMANN R. E. CO., 623 Chestnut st. (c1)

### WEST

BARBER SHOP—Good paying location for A-No. 1 man. Box T-234, Post-Dispatch.

BOYLE, 346 N.—Doctor's established offices, telephones, attendant; very reasonable; open. (c83)

DELMAR BL., 6032—Modern stores, with heat and hot water, $30. (83)

DOCTOR'S established offices; neat, telephones; low rent; open. Boyle and Maryland avs. (c83)

EASTON—Small store; good for anything. N. S. WOOD, 706 Chestnut st.

EASTON, 5048—Nice, large store, suitable for any business; $30. JOHN S. BLAKE & BRO., 812 Chestnut (c80)

OFFICE—For dentist; West End; shares reception with physician; established location; heat, light, telephones furnished; rent very reasonable. Kinloch, Delmar 1516; Bell, Cabany 1107.

PAGE BL., 5618—New store, dry goods or grocery; rent reduced to $25. Phone Cabany 2183W. (c)

PHYSICIAN'S OFFICE—All conveniences; s. e. cor. Olive and Vandeventer. F. W. Horstman, dentist. (c99)

STORE—Brick, $5 month, formerly $15. Block west of Hodiamont car at North Market.

STORE—6066 Maple; transfer point; large store; reasonable. 611 Navarre Bldg. Forest 4399.

SUBURBAN TRACKS, 5546 (opp. Arcade av.)—Small modern store, on Hodiamont car line; only $10 month; open. BRADLEY R. E. CO., 815 Chestnut st. Basement west.

TAYLOR, 1233 N.—Store; modern; established, busy transfer corner; suitable for any business.

UNION, 1138 N.—Store for rent; transfer corner; Union and Suburban tracks; has been occupied by a tailor for 11 years; good location for druggist or grocery; for particulars call up Lindell 597.

UNION, 1144 N.—Store for rent; transfer corner; Union and Suburban tracks; occupied by butcher for 11 years; good location for any retail business; there are more customers within a radius of 5 blocks than in any other part of St. Louis. Telephone Lindell 597.

GROCERY AND MARKET LOCATION. Clara and Minerva; extra fine stand for live business man; owner upstairs. Delmar 3982L.

### 4258 EASTON AV.

Attractive store on one of the best business thoroughfares; fine retail location. HENRY ANDREAS R. E. CO., 102 N. 8th.

### Delmar and Skinker

SOUTHWEST CORNER.
563 Skinker; small store; good location for tailor, 6206 Delmar; good store; on car line; rents reasonable. LYDIA LEE, 504 Boatmen's Bank Bldg. (c99)

### NORTH

DESIRABLE corner store for factory, grocer or plumbing shop. University and Elliot. (c83)

FLOOR SPACE—Desirable; 80x100; light, heat and power furnished; sprinkler system; cheap rental. Decker Molding Co., 9th and Monroe. (c)

PRAIRIE, 2525—Good grocery location; cheap rent. SHANTZ R. E. CO., 103 N. Ninth

ST. LOUIS, 4608—Shop; modern; busy neighborhood; near corner Marcus av.; $16. GREER, 317 Fullerton Bldg.

STORE—Large; one-half for $10, or the entire store for $20. S. E. cor. Leffingwell and University. Staufer Laundry Supply Co.

WAGNER PL., 6122—Store and flat above; $22. ARCHSHOEFER & GLIK R. E. CO., 701-02 Mermod-Jaccard Bldg.

GRAND-HEBERT LOCATION. 3524 N. Grand; fine large store room, corner of alley between Hebert and Palm st.; rent reasonable. NORTH ST. LOUIS SAV. TRUST CO. Grand and Hebert.

### 5537-39 EASTON AV.

Fine location for any business; will rent separately or together; special inducement to good tenant. Owner, 5575 Easton. (87)

STORES IN NORTH ST. LOUIS. 5120-26 N. Broadway; new, remodeled stores, desirable location for any line of business; plate-glass front; rent only $15, including store and 2 rooms. ROSENBAUM-HAUSCHULTE R. E. CO., 2407 N. Broadway.

### GARAGES AND STABLES

CABANNE, 5029—Garage.

CABANNE, 5117—Large, private garage, all conveniences; water, electric light, etc. Forest 4364R. (c)

CATES, 5501 (corner Belt)—Large, light garage, with water; $5.

COOK, 4637—Garage.

EASTON, 4444—Brick building, 15x42, for horses; will improve for garage; also office space and workroom and use of both phones; suitable for auto repair shop. Phone Delmar 412R. (c)

GARAGE—5767 Waterman av.

GARAGE—Small portable 5927 Minerva.

GARAGE—For rent; private; electric lights, 3740 Ohio.

GARAGE—Electric lights and water. 3939 Juniata.

GARAGE Wtd.—Between Taylor, Delmar, King's highway or Lindell. Box N-182, Post-Dispatch.

GARAGE—Cheap storage for small cars; wash and polish. C. Yquell, 3700 Delmar, in rear.

GARAGE—Rear 5614 Clemens av.; large, granitoid floor; light and water included. Cabany 4719W.

JEFFERSON, 2242 S.—Stable; room for horse and wagon; $4 a month.

JEFFERSON, 1218 N.—Corner store and 1 room; only $12; without room, $9.

JUNIATA, 4011A—Brick garage, all conveniences; reasonable. (2)

KENNERLY, 3957—Garage; large doors; granitoid floor; all conveniences; reas.

LAFAYETTE, 3956A—Garage, water, sewer and electric lights, easily accessible; $5 per month. Grand 718. (c)

OREGON, 2836—Large brick stable.

PAGE BL., 4112—Fine, large stable; moderate.

PORTABLE GARAGE—For sale; 10x18. Call at 1104 Pine st. (c99)

ROMAINE PL., 5958—Garage, $5 per month.

STABLE—For sale; brick; good factory site; will sacrifice; quick sale; see owner. 2301 N. 10th st.

UTAH, 3823—Garage. Inquire Victor 3172J.

WALNUT, 2027—Stable, with yard; $3. HERRMANN R. E. CO., 1011 Market st.

WASHINGTON, 3131—Garage, $5 month.

WASHINGTON BL., 4919 (Rear)—Large brick garage. Central 1671R.

### WANTED BUSINESS PURPOSES

BAKERY LOCATION Wtd.—To rent, good location for bakery. Box N-249, Post-Dis.

MEAT MARKET LOCATION Wtd.—Good. Box Y-147, Post-Dispatch.

ROOM Wtd.—Or basement for business purposes must be cheap. Box K-243, Post-Dispatch.

SPACE Wtd.—5000-7500 square feet for light manufacturing. Box N-169, P.-D.

STAND Wtd.—In saloon, for merchant's lunch, or will take small lunchroom. Box N-158, Post-Dispatch.

STOREROOM Wtd.—A good location for a confectionery and lunchroom. 2740 Prairie.

STORE ROOM Wtd.—Empty; for cigars and tobacco; rent $20 or less. D., 3756 Pine.

STORE Wtd.—Suitable for tailor; will do first-class tailoring for first three months' rent. Box T-129, P.-D.

### Factory Building Wanted

By reliable manufacturer; 2 or 3 years' lease; location must be accessible by street car; floor space between 40,000 and 60,000 square feet required. Box N-84, Post-Dis.

# AGENTS' RENT LISTS

## BRADLEY & QUINETTE

715 CHESTNUT ST.

DWELLINGS.
4450 Morgan, 11 rooms, 2 baths, combination fixtures, hardwood floors; beautiful house ... $60 00
2669 Washington (corner Beaumont), 12 rooms, bath, furnace ... 47 50
3117 Lucas av., modern, 12 rooms, 2 baths, furnace, electric lights ... 45 00
2830 Stoddard, 8 rooms, attic, bath ... 28 00
2716 Marcus, 8 rooms, stable, large yard ... 25 00
2344 S. 12th, 6 rooms and bath ... 25 00
2113 N. Tenth, 6 rooms and bath ... 20 00
1227 N. Euclid, 5-room brick and stable 17 50
537 S. Jefferson av., 6 rooms and bath 16 00
2112 N. 11th, 5 rooms, water, gas ... 13 00
1635 Lulu av., 3-room cottage water ... 10 00

FLATS.
5261 Waterman av., 6 rooms, bath and furnace, electric, shades, screens, etc. ... 32 50
5615 Maple, 5 rooms, bath, furnace ... 30 00
969A N. Euclid, 6 rooms, bath, furnace, electric lights, screens, etc. ... 28 00
3854 Botanical, 6 rooms, bath, electric lights, screens, etc. ... 24 50
4670A Evans, 6 rooms, bath, furnace. 24 00
3840 Shaw, 5 rooms, bath, electric, fur. 22 50
909A N. Whittier, 4 rooms, bath, elec. 20 00
1006A Hamilton, 5 r., bath, furnace ... 20 00
720A N. Vandeventer, 5 r., b., electric. 18 00
2611 North Market, 6 rooms and water 15 00
905 N. Nineteenth, 12 rooms, 2d and 3d floors, toilets; rent floors separately ... 20 00
1008A Hamilton, 4 rooms, bath, electric 15 00
4049A Cleveland, 3 rooms, bath, fixt. 15 00
1719 N. Jefferson, 5 large rooms, b. ... 15 00
3960 Evans, 3 rooms, bath, fixtures ... 14 00
3950A Lee, 5 rooms and bath ... 14 00
2210A S. Broadway, 3 rooms, water ... 13 50
1032-34 Market, 8 rooms, toilet each ... 12 50
2743A N. Vandeventer, 3 rooms, bath ... 12 00
915 N. Nineteenth, 3 rooms, water ... 12 00

APARTMENTS.
709 Goodfellow, 2d floor, 5 rooms, bath, refrigerator, gas range, steam heat and janitor service ... 32 50

STORES.
3444 Walnut, corner, at Federal Park 25 00
720 N. Vandeventer; a good, big store. 20 00
1012 Hamilton, strictly modern brick. 20 00
909 N. Whittier ... 18 00
1008 Hamilton, with 2 big windows ... 16 00
3691 Market, a bright little shop ... 11 00

COLORED.
2654 Lucas, 8 rooms, bath, modern ... 25 00
4286 Kennerly, brick cottage, 3 rooms 12 50
1112A N. Leffingwell, 3 rooms, water 10 00
520A S. Twenty-third, 3 rooms ... 10 00
531 S. Ewing, 3 rooms, water ... 10 00
1618 Linden, 3-room flats, convenient ... 9 00
1619A Lucas, 3 rooms, 2d floor ... 9 00
2739 Papin, nice, clean rooms; only ... 2 50

## B. A. Thompson Realty Co.

6143 BARTMER AV.

HOUSES.
2111 Rosebud av., 5 rooms, bath ... 15 00
bath ... $30 00
2111 Rosebud av., 5 rooms, bath ... $15 00
6340 Suburban av., 4 rooms, water ... 12 00
6437 Suburban, water, 4 rooms ... 10 00
6306 Crest, 3 rooms, water ... 9 00

APARTMENTS.
5861 Plymouth, 5 rms, 2d floor ... 52 50
6164 Berlin, 5 rooms, 3d floor ... 45 00
5899 Nina pl., 2d fl., 6 rooms ... 45 00
5280A Waterman, 5 rooms, 2d floor ... 43 00
5266 Waterman, 5 rooms, 1st floor ... 42 50
925 Beach, 1st floor, 6 rooms ... 42 50

FLATS.
5273 Waterman, 6 rooms, 2d floor ... 40 00
1238A Union av., 6 rooms, bath, steam heat ... 37 50
4806A Washington av., 5 rooms, furnace, bath ... 30 00
5149A Page, 5 rooms, furnace, bath ... 25 00
5938A Bartmer, 5 rooms, furnace, bath 22 50
5045 Wells, 5 rms., furnace, bath ... 20 00
5924A Garfield, 6 rooms, furnace, bath. 20 00
5826 Theodosia av., 6 rooms, furnace, bath ... 20 00
6162 Etzel, 4 rooms, bath ... 17 00
4856 Labadie, 3 rooms, bath ... 16 00
908 Westgate av., 4 rooms, bath ... 15 00
1040A Leona, 3 rooms, bath ... 12 00
6334A Suburban, 4 rooms, bath ... 12 00
1040 Irma, 3 rooms, bath ... 10 00
1153 Williams, 3 rooms, bath ... 10 00
1111 Williams, 3 rooms, bath ... 10 00

## Trustees Estate of Chas H. Peck

210 Wainwright Bldg.

STORES.
1414 Market st. ... $50 00
3207 Natural Bridge ... 15 00
434-6 S. 14th, small stores ... 8 00

FLATS.
2614 Laclede, 3d floor, 4 rooms, bath ... 12 00
3201 Natural Bridge, 4 rooms, bath ... 16 00
3205 Natural Bridge, 4 rooms, bath ... 10 00

COLORED.
14 and 16 Johnson, 8-room houses ... 20 00
1421A Papin, 2d floor, 3 rooms ... 7 00
1423 Papin, 1st floor, 3 rooms ... 7 00
1420A Singleton, 2d floor, 3 rooms ... 7 00
1422 Singleton, 1st floor, 3 rooms ... 7 00
1303 Poplar, 2d floor, 3 rooms ... 7 00
1309 Poplar, 1st floor, 3 rooms ... 7 00
(c1)

### SUBURBAN PROP'TY FOR RENT

CALL Bell Webster 3520; no St. Louis toll. (c99)

BRADLEY, 6940—6-room house; gas, bath, furnace, well screened; Gratiot Station, Frisco railroad; fare 5c.

BUNGALOW—Six rooms; strictly modern; near car and train; fine location. J. D. Richmond, Old Orchard; Bell 862.

BUNGALOW—For rent; in Kirkwood; for August; 5-room; desirable in every particular; convenient to trolley and train. Phone Kirkwood 143W. (c)

CAMBRIDGE, 3326 (Maplewood)—7-room house, with bath; in A1 shape.

CLAY, 308 (Ferguson)—Seven-room house, all conveniences; steam heat; large yard and shade; convenient to car and train; $25.

COMMONWEALTH, 3623 (Maplewood)—Four beautiful rooms, only $10; 5 blocks south Maplewood station; Manchester cars; 5c fare; see this snap.

DICKSON, 201 (Woodlawn, Kirkwood)—Six rooms, reception hall, modern; near cars, train; owner, Forest 4311R.

ETHEL, 7419—Three-room frame; water, gas, cellar; Market cars.

EUCLID, 319—Webster Groves; 7-room house, on high hill; bath and furnace; $21.

FAIRVIEW, 502—Webster Groves; 6-room house, with furnace and bath; large lot, with fruit trees; $20.

FLAT—At Maplewood; large lot; block from Webster cars. Apply at 4663 Delmar.

FORSYTH BL., 431 (Clayton)—Six-room modern house, lot 160x122 (Young farm); only 1½ blocks from electric, laundry, chicken houses, shade, nice home; cheap rent. JAS. D. CLARKSON, 400 Title Guaranty Bldg. (c)

GORE, 230 (Webster Groves)—8 rooms, bath and furnace; will put in A1 condition for good tenant. See HILDENBRANDT & NOBLE REALTY CO., 615 Chestnut st.

HOUSE—For sale; 4 large rooms and bath; for sale or rent; 2118 Bellevue, Maplewood.

HOUSE—Eight rooms, in Webster; good location; all conveniences; $35. CHAS. A. BAKER, Wright Bldg., St. Louis.

HOUSE—Nice 5-room house; all conveniences; large screened porch; street car and train service; reasonable. 15 Edwin av., Glendale. Kinloch, Central 1347.

JULIAN, 6619—4-room cottage; water, gas and sewer; $10 per month; good repair.

KIRKWOOD HOMES—Some furnished. Jas. D. Clarkson, 400 Title Guaranty Bldg.

LIZETTE, 527 (Webster)—Five-room cottage, modern; large yard, cellar; Frisco.

LOHMEYER, 7417 (Maplewood)—Cottage of 5 rooms, bath, furnace, hot and cold water; good walks and lawn; reasonable.

OAK, 2155—Wellston Park; 3 dandy rooms; water, gas and electricity; $9.

PENNSYLVANIA, 2604—Maplewood; 3 nice rooms, with bath and lovely surroundings; unfurnished.

SUBURBAN BOARD—Party having large, handsome home, large ground, shades, porches, garage, will board a few select parties; superior table, good service; 45 minutes to Broadway. Phone Benton 648.

SWON, 125 W.—9-room house; rent applied on purchase price if desired. Cabany 4708.

TRUESDALE, 2 (Webster)—Three-room cottage; $10.50. ZINK, 15 N. Seventh. (c)

### SUBURBAN PROPERTY—Furnished

ELM, 36 N. (Webster Groves)—Large attractive room for one or two; strictly private family; no other roomers; modern conveniences; 100 feet to car line; 2 minutes' walk Missouri Pacific station; reasonable meals same block.

FURNISHED HOUSE—3 rooms; fine location; $12. J. D. Richmond, Old Orchard; Bell 862.

FURNISHED HOUSE—For rent; 6-room; conveniences; screened porch, shade, fruit, garden; July and August. M., Normandy.

FURNISHED HOUSE—Seven rooms; large grounds; in Webster; for summer, $40. Box N-181, Post-Dispatch.

FURNISHED HOUSES—For the summer, in Webster Groves and Clayton; make your selection now before the hot weather. See Mr. Morfit, J. H. FARISH & CO., 119 N. 8th st. (c99)

KIRKWOOD houses; some furnished. JAS. D. CLARKSON, 400 Title Guaranty Bldg. (c99)

### SUBURBAN PROPERTY WANTED

HOUSE Wtd.—To buy old fashioned stone or brick house in country; for full particulars address Y-90, Post-Dispatch. (c)

HOUSE Wtd.—To rent 5 or 6 room house with garden; in Webster Groves or Kirkwood; Sept. 1; must be in good repair; good location and reasonable. Give particulars. Box T-166, Post-Dispatch.

The man with the discolored optic can bear witness that the hand is quicker than the eye.—Philadelphia Inquirer.

## McNAIR & HARRIS REALTY COMPANY,

**N. W. Corner Fourth and Olive Streets.**

DWELLINGS.
834 N. King's highway, 10 rms., bath furnace ... $....
6346 Waterman, 12 rms., 2 baths, h. w. 150 00
5082 Westminster pl., 11 rooms, bath, hot water heat ... 100 00
6330 Washington, 10 rms., 2 baths, hot water heat, furnished or not ... 100 00
5755 Bartmer, 12 rms., bath, hot water heat; garage ... 83 00
5408 Maple, 9 rms., b., h. w. ht., garage ... 75 00
4435 Forest Park, 12 rms., bath, hot water heat ... 60 00
5619 Cates, 8 rms., bath, fur., large lot 60 00
1615 Olive, 15 rooms, bath ... 60 00
2707 Ann, 9 rooms, bath, furnace, gar., possession June 1 ... 55 00
5105 Kensington, 9 rooms, bath, fur ... 50 00
2509 Olive, 11 rooms, bath, stable, etc. ...
4378 Washington, 10 rooms, bath, fur. ...
2620 Washington, 11 rooms, bath, fur. 40 00
3963 Delmar, 9 rooms, bath, furnace ... 40 00
1213 Chouteau, 11 rooms, bath ... 40 00
4027 Russell, 9 rooms, bath, furnace ... 35 00
2824 Locust, 10 rooms, bath, furnace ... 35 00
3039 Washington, 10 rms., bath, fur ... 35 00
832 Chouteau, 17 rooms ... 35 00
1123 N. Compton, 11 rooms, bath, etc. 30 00
2838 Lafayette, 9 rooms, bath, etc. ... 27 00
2134 Clark, 7 rooms, bath ... 25 00
4635 Bell, 7 rooms, bath, furnace ... 25 00
826 Chouteau, 6 rooms, bath ... 21 00
1008 Grattan, 6 rooms, bath ... 20 00

APARTMENTS.
5798 Berlin, 3d fl. west, 7 rms., sun parlor, etc. ... 75 00
6023C Maple, 5 rooms, bath, etc. ... 45 00

FLATS.
1506A Washington, 7 rooms, bath, 2d and 3d floors ... 30 00
5920A Bartmer, 6 rooms, bath ... 25 00
4422A McPherson, 8 rooms, bath, fur. 30 00
5920A Bartmer, 6 rooms, bath ... 25 00
5201A Von Versen, 4 rooms, bath, fur. 25 00
5263 Von Versen, 4 rooms, bath, fur ... 25 00
4250A Castleman, 2d floor, 5 rooms, bath, furnace ... 18 00
1907½ Chouteau, 5 rooms, bath ... 18 00
1907 Chouteau, 5 rooms, bath ... 18 00
4516 Morgan, 3 rooms, bath 1st fl ... 16 00
2216A Mullanphy, 4 rooms and bath ... 16 00
4514A Morgan, 3 rooms, bath, 2d floor 16 00
2132 Clark, 4 rooms and bath ... 15 00
4209A Finney, 2d fl., 4 rms., bath ... 15 00
4308 Page, 3 rooms, bath ... 14 00
1112 Pendleton, 3 rooms, bath, first floor ... 13 00
1221A Pendleton, 3 rms., bath ... 13 00
2705 Thomas, 1st floor, 3 rooms, bath, etc. ... 10 50
2711 Thomas, 3 rooms, first floor ... 10 50
1325 N. Twenty-fourth, 3 rooms ... 10 50
1007 Park, 3 rooms, first floor ... 10 00
1003 Park, 4 rooms, 2d floor ... 10 00

ROOMS.
409-11 N. Third, on 3d and 4th floors, large, double ...
120½ N. Third, 2d and 3d floors ...
1513 Olive, 2d floor, 3 rooms ... 15 00
2332B Warren, 2d fl., 3 rms., etc. ... 11 00
2709 Thomas, 2d floor, 3 rooms, bath ... 10 60
2705 Thomas, 1st floor, 3 rooms, bath ... 10 60
2119A Olive, 2d floor, 2 rooms ... 10 00
124 S. Trudeau, 3 rms., 1st or 2d fl. 9 00
1535 Franklin, 2 rooms, 2d floor ... 9 00
1533 Franklin, 2 rooms, 2d floor ... 9 00
1210 Spruce, 3 rooms, 1st or 2d floor ... 7 00
1535 Franklin, 2 rooms, 3d floor ... 7 00
1535 Franklin, 2 rooms, 3d floor ... 7 00

FOR COLORED.
2827 Morgan, 9 rooms, bath, etc. ... 30 00

2003 Chestnut, 8 rooms ... 30 00
3314 Franklin, 8 rooms, bath ... 28 00
2623 Stoddard, 6 rms., bath ... 22 50
2627 Stoddard, 6 rooms, bath ... 22 50
2205 Eugenia, house of 6 rooms, bath. 21 00
2715A Clark, 2d and 3d floors, 6 rooms and bath ... 19 00
2717A Clark, 6 rooms, bath, 2d fl., flat ... 19 00
2810A Clark, 2d floor, 4 rooms, bath. 18 00
2814A Clark, 4 rooms, bath ... 17 00
4252 Garfield, 1st floor, flat, 4 rooms, bath ... 16 00
2715 Clark, 1st floor, 4 rooms, bath ... 16 00
2816B Clark, 3d floor, 4 rooms, bath. 15 00
1515 Olive, 4 rooms, in rear ... 13 50
910 N. 16th, 5 rooms ... 12 50
404 S. 15th, 3 rooms, 1st floor ... 10 00
2706-08 N. 11th, 1st or 2d floor, 4 rms 8 00
1234 Linden, 1st or 2d floors, 2 rooms, good condition ... 7 50
1234 Linden, 3d fl., 1 room ... 3 00

STORES, ETC.
1210 Olive, large, fine store ...
417 N. 4th, ground floor, basement ... 208 33
7½ N. Broadway, small store ... 125 00
1212 Olive, suitable for any big business ... 125 00
409 N. Third, fine large store ... 83 33
1601 Olive, corner store ... 60 00
1603 Olive ... 35 00
1515 Olive, good ... 30 00
2119 Olive ... 30 00
224 Pine ... 25 00
1533 Franklin, suitable any business ... 23 00
316½ S. 4th, large store ... 17 00
1501 Gratiot ... 15 00
316 S. 4th, small store ... 12 50
2812 Clark ... 12 00
2814 Clark, nice store ... 12 00
1234 Linden, small store ...

BUILDINGS.
S. w. cor. 7th and Morgan, 4 stories, basement, elec. elevator sprinkler ...
9 N. Broadway, store and 2 floors above, 25x90; good location ...
S. w. cor. Jefferson and Madison, 6 story and basement, modern size 70x132 ...
3417 Locust, 5-story and basement, 57,000 square feet ...
17-19 N. Main, 4 stories and basement, 2 elevators; separately ...
2807 Lawton, 3-story building ...
Corner building, Cupples Dist., 4-story, modern, 40,000 square feet, modern 6-8 N. 2d, 4-story and basement, 25,000 square feet ...
1210 Olive, 4-story and basement, modern ...
1212 Olive, 8-story; will rent separate ...

LOFTS.
511 Olive, 2d floor, 26x130 ... 150 00
220 Pine, 2d floor, 18x40 ... 18 00
600 S. 7th, 2d and 3d floors ...
511 Olive, 3d floor, 26x130, ht. elevator ... 133 33

OFFICES.
Jaccard Bldg., Broadway and Locust, fireproof and modern ...
New Grand Central Theater Bldg., Grand and Lucas, modern offices ...
409-11 N. 3d, large office on 3d and 4th floors; low rent ...

STABLES.
4028 Washington, stable in rear ... 10 00

SUBURBAN.
Normandy-Marietta av., 2 blocks north of car, dwelling, 10 rooms, bath and furnace; 1¾ acres ... 75 00

## '66 Adam Boeck & Co.

Established 1866.
**813 Chestnut St., 2d Floor**
Telephone: Bell, Main 66.

DWELLINGS.
4271 Olive, 9 rooms, bath, furnace ... $45 00
957 Hamilton, 7 rooms, bath, furnace. 40 00
1751 Missouri, 10 rooms, bath, furnace 36 00
3647 McRee, 7 rooms, bath, furnace ... 32 50
2835 Washington, 8 rooms, bath, furnace ... 35 00
3331 Laclede, 8 rooms, bath, furnace 25 00
926 Benton st., 9 rooms ... 24 00
414 S. 14th st., 6 rooms ... 16 00

APARTMENTS.
6100 Washington, 5 or 4 rooms ...
3911 Castleman, 4 rooms, 1st or 3d floor ... 32 50
3911 Castleman, 4 rooms, bath, 2d floor, west half ... 32 50

FLATS.
3917 Botanical, 1st floor, 4 rooms, bath, hot-water heat, electric light, fixtures ... 32 00
1749 Preston pl., 5 rooms, bath, 2d fl 15 00
4010 Botanical, 1st floor, 5 rooms, gas, bath, electric light, furnace ... 22 00
5114 Old Manchester, 1st floor, 3 rooms, bath, $14; or 2d floor, 4 rooms, bath ... 15 00
1111 N. Vandeventer, 2d floor, 4 rooms 12 50
1044 Papin, 1st floor, 3 rooms ... 10 00
358 N. Boyle, second floor, 5 rooms, bath, gas, electric light ... 20 00

ROOMS AND TENEMENTS.
2023 Eugenia, 5 rooms, second floor ... 12 50
2316 Benton, 3 rooms, second floor ... 8 00

FOR COLORED.
3316 Franklin, 9 rooms, bath, 3 rooms in basement ... 28 00
2209 Market, 6 rooms, bath ...
2017 Walnut, 1st floor, 3 rooms, gas. 11 00
2352 Scott, 6 rooms ... 14 00
1237 Gay, 2d floor, 3 rooms, attic ... 10 00

STORES, ETC.
3001 Olive, large store, will divide; steam heat furnished ...
3001 Olive, 2d floor, offices, heated ...
620 Chestnut, heated offices ...
3001 Olive, large 2d or 3d floor hall ...
618 Chestnut, large store ... 125 00
619 Franklin, store ... 100 00
366 N. Boyle, store ...
2837 Easton, corner store ... 45 00
3003 Olive, store, steam heated ... 40 00
908 N. 7th, stores and 3 rooms ... 35 00
2904 Olive, store, key on 2d floor ... 25 00
1111 N. Vandeventer, store ... 25 00
716 N. 8th, store and 3 rooms ... 20 00
219 N. Ewing, store ... 20 00

## ROETTGER-MASEK-JEHLE REALTY CO.

19 North Seventh St.

DWELLINGS.
3817 Delmar bl., 10 rooms, 2 bathrooms, laundry, etc. ... $50 00
4950 Wise av., 5-room bungalow; modern and steam heat ... 25 00
4158 Delmar bl., 9 rooms and reception hall; strictly modern ... 45 00
1156 N. Leonard av., 9 rooms, fur., etc. ... 25 00
910 Julia st., 4 rooms ... 8 00

FLATS AND ROOMS.
3308 Halliday av., 6 rooms, second floor, Dutch dining room, fixtures, tile bath, etc.; open ... 30 00
4912 Devonshire av., 6 rooms, second floor; tile bath, fixtures, etc.; open ... 20 00
1475 Laurel st., 6 rooms, second floor, bath, etc. ... 23 00
1477 Laurel st., 5 rooms, first floor; bath, etc. ... 22 00
1127 Morrison, 5 rooms, second floor, bath, etc. ... 22 00
4057-67 McRee av., new 3-room flats, furnaces and every modern convenience; open ... 20 00
3966 Blaine av., 3 rooms, first floor, bathroom, etc. ... 16 00
4253 Blaine av., 3 rooms, second floor, bath, etc. ... 16 00
3544 Hartford st., 3 rooms, 1st floor ... 16 00
4207 Blaine av., 3 rooms, 1st floor, bath 14 00
1145 Talmage av., 3 rooms, first or second floor ... 12 00
1430 S. Tenth st., 4 rooms, 2d floor ... 11 50
1617 S. Ninth st., 4 rooms, 1st floor ... 12 00
1617 S. Ninth st., 5 rooms, 2d floor, toilet ... 13 00
4350 Hunt av., 3 rooms, first floor ... 11 00
2013 Menard st., 4 rooms, 1st floor ... 11 00
2013 Menard st., 3 rooms, 1st flood ... 8 00
2719 Missouri av., 3 rooms, 1st floor ... 10 00

FOR COLORED.
4254 Lucky st., 3 rooms, 2d floor, bath 15 00
2225 Lucas, 3 rooms, 2d floor ... 12 00
2227 Lucas, 3 rooms, 2d floor, rear ... 9 00
4298 Cote Brilliante, 2 rooms, 1st or 2d floors; fixtures and toilet; open ... 9 50

STORES AND BUILDINGS.
711 High st. (opposite McKinley Station), corner store; large dining rooms and 8 rooms above; steam heat ...
2307 Market st., store and 3 rooms. 40 00
3407 Gravois av., store and warehouse 35 00
2202 S. Third st., store ... 10 00

## JAS. M. CARPENTER & CO.

16 NORTH EIGHTH STREET.

DWELLINGS.
2900 Lafayette, 15 rooms ...
4258 West Pine, 9 rooms, furnace ... $50 00
2509 Cass av., 7 rooms, bath ... 25 00
1317 Grattan, 8 rooms, bath ... 25 00
2431 O'Fallon, 7 rooms, bath ... 22 50
1604 N. Jefferson, 7 rooms, bath ... 21 00
2419 Biddle, 6 rooms, bath ... 19 00
2351 E. Union, 5-room cottage ... 12 50
1406 Park, gas, 6 rooms, bath ... 20 00
808 Clarkson pl., 7 rooms, bath ... 27 50

FLATS.
1624 Olive, 4 rooms, 2d floor ... 22 50
2110 Olive, 5 rooms, bath, 3d floor ... 18 00
1823 Grattan, 6 rooms, bath, 2d floor ... 18 00
1605 Park, 6 rooms, bath, 2d floor ... 18 00
2611 Olive, 4 rooms, bath, 3d floor ... 18 00
2428 O'Fallon, 3 rooms, bath, 2d floor. 12 50
1829 McNulty, 3 rooms, 1st floor ... 10 00
3923 N. Ninth, 3 rooms, 1st floor front 10 00
1301 Grattan, 4 rooms, 1st floor ... 10 00
1301 Grattan, 4 rooms, 1st floor ... 10 00
1518 Park, 4 rooms, 1st floor ... 9 00
820 N. Sixteenth, 3 rooms, 2d floor ... 9 00
806 Franklin, 2 rooms, 3d floor ... 9 00
3921 N. Ninth, 2d-floor front ... 9 00
820 N. Sixteenth, 3 rooms, 3d floor ... 8 00
1808 Park, 2 rooms, 2d floor, rear ... 7 00
3921 N. Ninth, 3 rooms, 1st floor, rear ... 7 00

FOR COLORED.
4055 Finney, 8 rooms, bath, furnace ... 30 00

STORES, ETC.
816-22 N. Sixteenth, warehouse ...
806 Franklin, store ... 40 00
728 N. Vandeventer ... 35 00
1620 Olive, store ... 30 00
814 Morgan, store ... 20 00
2123 N. Broadway, store ... 15 00

## HALLER-LAMBRECHT REALTY COMPANY

807 CHESTNUT ST.

DWELLINGS.
4229 Olive, 10 rooms, bath ... $50 00
2710 Locust, 12 rooms, b., fur., electric lights ... 40 00
2301 Hord, St. Louis County, 6 rooms, bath, fur., water and light ... 30 00
1719 Michigan, 7 rooms, b., fur., elec. lights ... 27 50
1002 Grattan, 6 rooms ... 14 00

COTTAGES.
4638 Pennsylvania, 5 r., recep. hall, bath, furnace, electric lights ... 26 00
4722 Newport, 4 r., b., elec. lights ... 18 00
2327 Partridge, 4 rooms, bath ... 18 00

APARTMENTS.
5568 Waterman, 6 r., bath, jan. ser ... 55 00
5573 Von Versen, 5 rooms, bath, electric lights, janitor service ... 35 00

FLATS.
3018 Shenandoah, 7 rms., bath, electric lights, h.-w. heat ... 40 00
3952 DeTonty, 5 rms., bath, h. w. heat, newly decorated ... 34 00
4873 Cote Brilliante, 5 rms., bath, fur., electric lights ... 30 00
3808A McRee, 5 rooms, bath, steam ht., elec. lights ... 30 00
3457A Sidney, 5 rms., bath, furnace, electric lights ... 25 00
1249 Morgan, 6 rooms ... 25 00
5610A Maple, 5 rms., bath, furnace ... 25 00
4411 St. Louis, 4 rooms, bath, heat furnished ... 25 00
1158A Walton, 5 rms., elec. lights, fur. 22 00
2728 Russell, 4 rms., b., fur., el. lts ... 21 00
4126 Connecticut, 4 rms., bath, el. lts ... 20 00
3907 Blaine, 4 r., b., newly decorated. 18 00
3860 Wyoming, 3 rooms, bath ... 17 00
3312 St. Vincent, 4 rooms, bath ... 17 00
2825 Arsenal, 3 rooms ... 16 00
3501 Arkansas, 4 rms., bath, gas ... 16 00
5508 Greer, 4 rooms, bath, hot and cold water; new; elec. lights ... 16 00
4312 Penrose, 3 rooms, bath ... 15 50
1143A Walton, 3 rooms, bath ... 15 00
3812 Kennerly, 3 rooms, bath ... 15 00
4541 Swan, 3 rooms, bath ... 14 50
1526 Chouteau, 7 rooms ... 14 00
1711 Park, 8 rooms ... 13 00
1302 Grattan, 3 rooms, gas ... 12 00
1228 Hickory, 4 rooms ... 12 00
2830 Lemp, 3 rooms ... 11 00
1800 S. Eighth, 3 rooms ... 10 50
3547A S. Second, 3 rooms ... 10 00
1128 S. Fourth, 4 rooms, rear ... 10 00
2841 S. Third, 3 rooms ... 9 00
4426A Easton, 2 rooms, rear ... 8 00
837A Brooklyn, 3 rooms, gas ... 7 50
3507A S. Second, 3 rooms ... 7 00
611A Hickory, 2 rooms ... 7 00
839 Brooklyn, 2 rooms, water ... 6 00
611 Hickory, 2 rooms ... 6 00

FOR COLORED.
2631 Lucas, 2 rooms ... 3 00

STORES, ETC.
Fair and Penrose, new ...
Delmar and Laurel, Pageant Theater bldg., electric fixtures, heat, furnished, NEW ... 75 00
4426 Easton ... 30 00
1609 S. Jefferson ... 18 00
2825 Arsenal ... 11 00

## J. E. KAIME & BRO. R. E. CO.

De MENIL BLDG., 119 N. 7th St.

DWELLINGS.
3849 Washington bl., 7 rooms, bath; very reasonable
3148 Locust st., 10 rooms ... $35 00
3646 Olive, 7 rooms ... 30 00
1022 N. Eighteenth, 8 rooms ... 25 00
7427 S. Grand ... 15 00
3108 Chouteau, 4 rooms ... 10 00
1578 Wellston pl., 5 rooms ...

APARTMENTS.
5794 McPherson, steam heat, janitor service, bath, 5 rooms ... 50 00

FLATS AND ROOMS.
621 S. Boyle, 2d floor, 3 rooms, fixtures, bath ... 16 00
3118 Chouteau, 3 rooms ... 10 00
813 S. Broadway, 2d floor, 3 rooms ... 9 00
2711 S. 7th, 3 rooms ... 8 00
2126 S. Third, 3 rooms ... 6 00

OFFICES.
De Menil Bldg., s. w. cor. 7th and Pine; desirable offices, single or en suite ...

STORES.
608 Franklin ...
908 Chestnut st. ...
106 S. Sixth st. ...
3801 Page ...
1807 Olive ...
1021-23 Chouteau ...
520 Walnut st. ...
717 N. Leffingwell ...
307 N. Main ...
921 Locust ...

FOR COLORED.
2838 Morgan, 10 rooms ... 25 00
28 S. Channing, 1st floor, 3 rooms ... 13 00
2831 Laclede, 3 rooms, 2d floor ... 14 00
3505 Cozens, 6 rooms ... 12 00
2219 Morgan, 2d floor, 3 rooms ... 10 00
1322 Wash ... 8 00

## J. Mullanphy Cates & Co.

**216 Wainwright Bldg.**

5119 Wells, 1st fl., 4 rooms, bath ... 17 00
1711A S. 12th, 1st fl., 3 rooms ... 12 00
1023 Howard, 1st floor, 4 rooms ... 11 00
1201 S. Cardinal, 1st fl., 3 rooms ... 9 50

COLORED.
1535 S. 16th, 1st fl., 2 rooms ... 6 00

STORES.
1705 N. Broadway ...
15 N. Main st. ...
127 Market st. ...

# BUILDERS' COLUMN

*Solid agate, 10c line, minimum 20c.*

### BIDS, PLANS, ESTIMATES, ETC

MAKE all kinds repairs, alterations; make drawings; build to suit. Box N-183, P.-D.

BUILDING plans by first-class architect; can arrange building loans. Forest 749.

FREE building sketches and estimates; try me for your plans; can save you money on your building. Box N-237, Post-Dispatch.

### BIDS, PLANS, ESTIMATES, ETC

REINFORCED concrete and structural steel plans by expert designer; reasonable. 906A N. Taylor av.

NOW is the time to save your furnace. Show Me Repair Co. for expert furnace work; all work guaranteed; we will save you money. Olive 1274, Central 2554. 1114 Pine st. (c99)

ARCHITECT will furnish a 50-ft. lot and build a cozy 5-room brick bungalow, plans and specifications; $3000. 419 Wainwright Bldg.

D. F. CROWDER, General Carpenter Work. Glazing and Repairing. 111 Pine st. Phone Central 4623L. (c99)

ARCHITECT will build 4 room and bath build a cozy 5-room brick bungalow, plans 1½-story brick bungalow, complete, $2250. Box N-9, Post-Dispatch.

WILL build 4-room brick bungalow, $950; 7-room brick residence, $2000; 2-family brick flat, $2600; 4-family apartment, $4850; loans. Swofford Construction Co., 615 Benoist Bldg. (4)

Established 1885. JOYCE SURVEYING CO., CITY SURVEYORS. Phones: Kinloch Central 878, Bell Main 166. 620 Chestnut st. (c99)

GALVANIZED iron, copper, tin and sheet iron work; guttering, spouting, metal roofing and repairing; bathtub heaters and the Zuber sanitary washboards. G. Zuber, 3117 S. Broadway. Sidney 557. (c99)

LET us figure on your tin work, painting, paper hanging, glazing, steam and gas fitting, plumbing, house and sign painting; everything in the building line. Call Show Me Repair Co., 1114 Pine st. Olive 1274, Central 2554. (c99)

PRINTERS' CABINETS AND SHELVING OUR SPECIALTY. L. C. & J. P. CROSBY, CARPENTERS, STORE FRONTS, ALTERATIONS AND GENERAL REPAIRS. SHOP REAR 316 OLIVE. BELL OLIVE 4405. KINLOCH CENTRAL 3686R. (c99)

P. M. BRUNER GRANITOID CO., established 1878; fireproofing, granitoid paving, concrete foundations and sidewalk lights; reinforced concrete construction in all its branches. 532 Frisco Bldg. (c99)

HAVE YOUR BUNGALOW BUILT For small cash payment; will build your bungalow, consisting of 6 rooms, bath, heat, fixtures, all complete, on desirable 50-foot lot all for $2600; terms to suit; my plans ready; let me make you a free sketch. Box N-236, Post-Dispatch.

REINFORCED concrete ashpits are neat, sanitary and cheap; reinforced with steel rods and wire; will last a lifetime; size holding 70 cubic feet, $13.50; lowest figures on reliable granitoid work; repair work solicited. Delmar 3013J. T. C. Andrews, 6805 Robbins av. (c99)

# REAL ESTATE

*Solid agate, 10c line, minimum 20c.*

*SOUTH—South of Chouteau avenue-Forest Park; NORTH—North of Cass-Easton avenues; CENTRAL—Levee to Grand, Chouteau to Cass-Easton; WEST—Grand to city limits, Chouteau avenue-Forest Park to Cass-Easton.*

## REAL ESTATE FOR EXCHANGE

FLAT Wtd.—Two-family flat to exchange for 4-family; South Side. Box N-161, Post-Dis.

WILL exchange improved vacant lots for small farm or acreage. Box B-65, Post-Dis.

BUNGALOW—For sale, lease or exchange; 5 rooms, sleeping porch; 4 sheds. 3701 Itaska.

MOTOR CYCLE Wtd.—Will exchange $1500 stock invisible ink. Perry Co., Hazen, Ark.

GROCERY—And meat market; for sale or trade for city property. Box T-200, P.-D.

COTTAGE—For sale or exchange for rooming house. 4200 Clay av., city.

PROPERTY Wtd.—Exchange new, modern, double flat, for vacant. 4262 Wyoming.

FLAT EQUITY—For exchange; West End. What have you? Box N-94, Post-Dis.

FLAT Wtd.—In exchange for wall papering and painting. Lawrence, 458 N. Boyle.

BUSINESS Wtd.—Have you good business to trade for equity in 35-ft. lot? West. 1523 Marcus.

BUNGALOW Wtd.—Will trade small business as part pay for modern bungalow. Ad. Box O-264, Post-Dispatch.

COTTAGE Wtd.—3 or 4 rooms, to buy or rent in exchange for painting, papering or carpenter work. E. W. M., 3241 Missouri.

LAND Wtd.—For exchange, flat equity, 5 rooms, want about 10 acres near St. Louis. EDGAR S. WAER, 722 Chestnut st.

DEED OF TRUST Wtd.—To exchange vacant lot, 54x150, Webster, $20 foot; want second deed of trust. Box E-94, Post-Dis.

HOUSE Wtd.—To exchange lot in University City for house or flat; will assume. 3724 Finney.

AUTOMOBILE Wtd.—5-passenger in exchange for $700 equity in 4-room brick. Box T-193, Post-Dispatch.

COTTAGE Wtd.—I have a modern flat to exchange for 5-room cottage. 3740A St. Louis.

COTTAGE Wtd.—Will exchange 9-room house for brick cottage. 1387 Hamilton. (c1)

GROCERIES Wtd.—For exchange, good income property for stock of groceries. 3820 Page bl.

FARM Wtd.—Exchange my equity in a 5-room bungalow, in Glendale, Mo.; for a small clear farm. E. Ballman, Glendale, Mo.

LOT Wtd.—To exchange, 4-room brick, new; gas, bath, electric light; want lot. Box B-144, Post-Dispatch.

BUNGALOW—For trade, colored property, want a fine bungalow west of Union; will assume. Box A-11, Post-Dispatch.

FLAT—Exchange nice 3-room for clear vacant lot in county. Box O-259, Post-Dispatch. (c)

LAND Wtd.—For exchange, equity in 80-acre farm, Meyer, Ill., $5000; wanted, South Missouri clear. A. B. Currier, Quincy, Ill.

COTTAGE—To exchange for city realty; will assume; write full particulars. Box B-46, Post-Dispatch.

REAL ESTATE Wtd.—Will exchange good, desirable business for real estate; investigate. Box B-47, Post-Dispatch.

ROADSTER Wtd.—For exchange, nice lot, suitable for cottage, for Ford roadster. Box A-17, Post-Dispatch.

PROPERTY Wtd.—Good, West End flat, to exchange for vacant. Box E-279, Post-Dispatch. (c)

FLAT Wtd.—For exchange, store and 3-room building, on N. Broadway; want single 3-room flat. Box E-260, Post-Dis.

LOT Wtd.—Small, near McCausland av., or south of Forest Park; must be cheap. BRADLEY & QUINETTE, 715 Chestnut.

LOT Wtd.—Exchange 43xx Laclede, single, modern flat, encumbrance $4300; trade for a vacant lot. Box E-274, Post-Dispatch. (c2)

PROPERTY Wtd.—Have 4 stores and 4 flats near Grand av., in South St. Louis to exchange for vacant. Box E-276, Post-Dis. (c)

PROPERTY Wtd.—4-room brick cottage, on South Side; streets made; will exchange for vacant. Box E-277, Post-Dispatch. (c)

AUTOMOBILE Wtd.—Will exchange lot 50x164, in city, for automobile or rooming house. 4200 Clay av.

COTTAGE Wtd.—For exchange, $1350 equity in farm, value $2000; want cottage. Green, 15 N. 7th st.

HAVE farms and city vacant; clear; want automobile, merchandise, hotel or ? McIlroy, 2633 Washington.

AUTOMOBILE Wtd.—5-passenger, in exchange for $700 equity in 4-room brick. Box T-193, Post-Dispatch. (96)

SALOON Wtd.—Or meat market; will exchange desirable realty; investigate. Box D-265, Post-Dispatch.

PROPERTY Wtd.—To exchange many unincumbered vacant lots for income property. Box N-170, Post-Dispatch.

HOME Wtd.—To exchange 10 modern flats, rent $174 month; want $6000 home; describe. Box N-254, Post-Dispatch.

AUTOMOBILE Wtd.—Will exchange first-class lot, 50x160, for Ford; good condition. Lindell 1035. 4270 Delmar.

5-ACRE TRACT—For sale; garden belt Lake County, Mich.; $500. What have you? H. McIlravy, Duquoin, Ill.

HOTEL Wtd.—To exchange modern bungalow for first-class; out of town. Box N-277, Post-Dispatch.

LAND Wtd.—Exchange equity 80-acre farm, Meyer, Ill., $5000; want South Missouri clear. A. B. Currier, Quincy, Ill.

REAL ESTATE Wtd.—Will trade roadster for real estate in West End. Phone Tyler 3036. (c)

VACANT Wtd.—Exchange new, modern, 3-room, 4-family flat for vacant. Box N-200, Post-Dispatch.

VACANT Wtd.—To exchange, nice 7-room suburban home for city vacant. Hart, 4444 Lee. Delmar 2086R. (c83)

FLAT Wtd.—To exchange 4-family flat, South Side; 4 rooms and bath each, for single flat or residence. Box N-162, P.-D.

WILL trade equity in 6-room house in county for automobile. Box T-221, Post-Dispatch.

COTTAGE Wtd.—3 or 4 room brick in exchange for a 2-family brick house in n. w. St. Louis. Box N-204, Post-Dispatch.

PROPERTY Wtd.—Will exchange the best business lot in Madison, Ill., for income property in St. Louis. Box K-101, Post-Dis. (c)

HORSES Wtd.—Have 80 acres land southeastern Oregon, valued at $10 an acre; will trade for horses. Box T-136, Post-Dis. (100)

FOR EXCHANGE—Will trade 3-family tenement property for residence or bungalow. 2008 St. Charles st. (c99)

HOUSE—For exchange, 4-room house and 3 lots, Bement, Ill., Platt County; price $1500; mortgage $550. A. E. Miller, Salem, Ill.

## REAL ESTATE FOR EXCHANGE

FARM Wtd.—Will exchange equity in modern flats, best neighborhood, income $1500 year, for farm; cause sickness. Box N-270, Post-Dispatch.

COTTAGE Wtd.—Five or six rooms, modern, 25-foot lot, as first payment, balance yearly notes, at 6 per cent; west of King's highway, south of Easton av. Box B-199, P.-D.

AUTOMOBILE Wtd.—Have 3-room cottage, 50 feet ground near car line; will trade for confectionery or automobile. Box N-[illegible] Post-Dispatch.

HOUSE—For sale or exchange, bargain; corner Blackstone and Ridge; ideal, modern 6-room house; fine lawn and garage; owner Delmar 2791L.

IMPROVED Wtd.—For exchange, a 7-room brick dwelling, 1414 Aubert, for Maplewood improved or vacant. See Kamp, 114 N. 7th; Olive 3242.

HARDWARE BUSINESS Wtd.—Will exchange $2500 equity in good 7-room dwelling in West End for retail hardware business; particulars. Box N-241, Post-Dis.

AUTOMOBILE Wtd.—To trade 160 acres of good timbered land; 300,000 feet guaranteed; for Overland or other late model car of like value. Box 121, Mena, Ark.

FLAT Wtd.—Or residence, between 4500 and 5200 west, for exchange for 7-room residence at 10xx N. Whittier. Box A-14, Post-Dispatch.

CITY PROPERTY Wtd.—Exchange clear farms in Missouri, Illinois, Arkansas and Oklahoma; want clear city property. Green, 15 N. 7th. Central 881.

HOUSE Wtd.—For exchange, 5 and 6 room brick, West End, Delmar or Hodiamont car; value $5500; want small home or vacant in county. Box E-228, P.-D.

AUTO Wtd.—Will exchange 6-room house, large grounds, chickens, garden, modern conveniences, for automobile or clear vacant, $1800; call Bell Webster 978. (c7)

RESIDENCE Wtd.—To exchange $4800 equities in double 3-4-5 and 5-6 flats; good condition and renting localities as down payment; Parkview preferred. Box N-28, P.-D.

BUNGALOW—For sale or exchange for anything; must dispose of this brick bungalow. Monroe st., Vinita Park. Vaughn, Forest 816. (7)

FLAT Wtd.—Have $750 electric player piano to trade; what have you to offer? Will consider anything of equal value or equity in flat and assume. Box N-190, Post-Dis.

HOUSE—For exchange, four-family, three rooms and bath, West End; rents $562; value $6250; want small home, city or county. Box E-232, Post-Dispatch.

GROCERY Wtd.—For exchange, $1200 equity in new 4 and 5 room strictly modern bungalow for grocery or confectionery. Krodinger, 3608 Oxford, Maplewood.

SALOON Wtd.—Or Odeon; will exchange flat equity of $2000; northwest St. Louis or other good business wanted. Blum, 1009 Morrison.

AUTO TRUCK Wtd.—Light or medium light; in exchange for clear lot or a cottage or flat; equity must be in good condition. Box E-239, Post-Dispatch. (c)

REAL ESTATE Wtd.—Clear vacant, in exchange for Stanley Steamer, in perfect condition. See Brauer's car at Stanley Motor Co.

AUTO TRUCK Wtd.—A light or medium light auto truck; will give a clear lot or an equity in a flat or cottage; must be in good condition. Box E-237, P.-D. (c)

FARM Wtd.—To exchange automobile, 4-passenger Ohio electric, 1914 model; run 1700 miles; cost $2900; good as new; will trade for farm or lot. Box T-239, P.-D.

COTTAGE—For exchange, 3-room frame; want modern 5-room bungalow or suitable 50-foot lot; give details. Box K-219, Post-Dispatch.

AUTOMOBILE Wtd.—Exchange sawmill machinery worth $1000 for touring car, merchandise or equity in small residence. Owner. Box E-227, Post-Dispatch. (c)

LOT Wtd.—To exchange; have a nice 4-room cottage; bath, electric lights, nice cellar, large lot; will exchange $1000 equity for vacant lot; give particulars. Box E-243, P.-D.

CITY PROPERTY Wtd.—For exchange, 302-acre Missouri farm, $20 acre, clear; stock and implements extra; want clear city property. Box E-259, Post-Dispatch.

SALOON Wtd.—For trade; equity in 4 apartment flat building; in first-class condition; for good downtown saloon. Box Y-161, Post-Dispatch.

BUSINESS PROPERTY—And tenant, for sale or exchange. Grand and Easton, for 3-room flat; income $800; price $7000; owner 3627 Evans.

PROPERTY Wtd.—Exchange two 3-room frame cottages in northwest part of the city, for flat or vacant, and will assume. ANDREW ROACH, 4220 N. 11th st.

FLATS Wtd.—58xx Clemens, corner, 10 rooms, tile bath, furnace, hardwood floors, lot 63x125; clear; trade for good flats in west or Shaw addition. Box E-266, Post-Dispatch.

STOCK Wtd.—Exchange general merchandise, hardware or 5c and 10c store; will give good all-rented downtown income property and cash in exchange. Box Y-153, Post-Dispatch. (c92)

FLAT Wtd.—To exchange, equity of $12,000 in 3-story building, cor. 8th and Mullanphy sts., value $16,000, deed of trust only $4000, for 4 and 5 room flats in good condition; must be clear. Box B-131, Post-Dis.

FLAT Wtd.—For sale or trade, 2 acres, Creve Coeur, 10 minutes Delmar Garden; 5-room house, over 400 front feet; want flat in city or sell on easy terms. Box E-229, Post-Dispatch.

PROPERTY Wtd.—Exchange two 6-room brick residence in North St. Louis; modern convenient location; will exchange for flat or vacant and assume. ANDREW ROACH, 4220 N. 11th st.

HOUSE Wtd.—For exchange, shoe store for small house, central part of city; no incumbrances; no agents apply; money for right party; reason, other business. Box Y-167, Post-Dispatch.

ACREAGE—For sale or exchange; 1200 acres improved Illinois corn, wheat, clover and alfalfa land; can be well rented for grain or cash; price $125 per acre; will take ½ in property and carry balance on land. E. Etherton, 431 S. Dearborn st., Chicago. (c)

FLAT—For sale or exchange; 4017 Scanlon pl.; a single brick flat, 3 and 4 rooms, bath, gas, water, etc.; lot 30x140 feet; equity $1800; will trade for cottage or clear vacant; please inspect and address Box E-250, Post-Dispatch.

FARM—For sale or exchange; 27 acres black fertile, free of rock; springs, tall oaks, rock road traversed all year by auto; close to Missouri town of 2000 people; $30 per acre; cheap; owner has plat at office; good title; surveyed; good neighbors. See Henry J. Reis, 1911 Park av. (c2)

UNIMPROVED Wtd.—For exchange, Nina pl. apartments; all improvements; porch; will trade equity for unimproved. HILDENBRANDT & NOBLE REALTY CO., 615 Chestnut st.

AUTOMOBILE Wtd.—I will consider a modern 5-passenger automobile as part payment for my 2-family flat building located in the central west and rented for $540 year; send me particulars about your car and I will investigate. Box E-240, Post-Dis.

EQUITY—To exchange; have an equity of $1500 in a 6-room and bath, furnace heated 2-story brick dwelling, located on a good made street in South St. Louis subject to a deed of trust of $2000 which I will trade for a clear lot, or single flat located in South St. Louis. Box C-280, Post-Dispatch.

FLAT Wtd.—For exchange, 123 acres; 40 acres in cultivation; good house, barn and outbuildings; on county road, rural mail and phone; 3¼ miles to railroad; 41 miles from city; want city improved, flat preferred. See GEO. H. HEMKER REALTY CO., 810 Chestnut st., St. Louis, Mo. Central 4529.

ACREAGE—To exchange; have a large tract of suburban acreage property, located directly west of city, where development is on, and where values are growing; owners will exchange for improved St. Louis property. A. S. LOOMIS, 9 N. 7th st.

HOUSE—For exchange, a solid 2-story brick of 6 rooms, furnace and bath (without incumbrance), near Grand and Easton avs.; for a 4 and 5 room flat on the South Side, convenient to the Park or Compton cars; will assume deed of trust or pay difference in cash. Box N-72, Post-Dispatch.

APARTMENT—For sale or exchange for residence; 6-family, 6 rooms; sun parlor, sleeping porch; every convenience; now if you want an investment you can't beat this in city; answer this and get investment, that you can't beat; fine location. Box B-35, Post-Dispatch.

FARM—For exchange; 160 acres; 40 acres in cultivation; 3-room house, barn; 2 acres orchard; 120 acres of good timber; land good; 2 miles to station, 5 miles to town of 1500 inhabitants; on county road, rural mail and phone line; good opportunity. GEO. H. HEMKER REALTY CO., 810 Chestnut st., St. Louis, Mo. Central 4529.

FARM—For exchange, 40 acres; 30 acres in cultivation; good home, barn and outbuildings; on county road and phone line; 2 miles to station, ¼ mile to river, 42 miles west of city; a poultry farm and good for general farming; this is your chance for a fair deal. See GEO. H. HEMKER REALTY CO., 810 Chestnut st., St. Louis, Mo. Central 4529.

TOMBRIDGE AGENCY, 3318 MERAMEC. REAL ESTATE FOR EXCHANGE.
69xx Idaho av., 4-room brick and 2 finished basement rooms; clear; price $3300; want a 4 or 5 room house and several acres in county in exchange for his house.
41xx Louisiana av., 3 rooms and hall and 2 basement rooms and bath brick cottage; want lot for equity about $1000, near Gravois av.
A nice corner business property, 2 stores and flats above, on South Side; has equity $3300; wants a small farm, 20 or 30 acres, in county.
3900 block Folsom, single flat; rent $528; price $5000; clear; want cottage on South Side.
Lot 50x200, south side Reber pl., price $35 per foot; want cottage on South Side; lot is clear.
Six-room brick, on Keokuk st., price $4500, equity $2000; want a 5 and 6 room flat in Tower Grove Heights or Tyler pl.; will assume.
Two double flats, 3 rooms and bath, on Caroline near Ewing; want vacant in exchange.
A small frame house on Tyrolean av., 3 rooms and attic, lot 25x120, price $1700; want brick cottage near Catholic school and church, pay difference; house is clear.
Lot in University City, 60x140, price $43 per foot; wants brick cottage on South Side; lot is clear.
TOMBRIDGE AGENCY, 3318 Meramec st.

## REAL ESTATE FOR EXCHANGE

### Four-Family Flat for Residence

$4000 equity in double brick flat; 4 large rooms, all rented, for clear residence in city or suburbs. A. S. LOOMIS, 9 N. 7th st.

### OPPORTUNITY

High-class 6-family modern apartment house, containing 6 rooms, sun parlor and porches; all leased; total income $3700; will trade for flats or residence; business with owners only considered. Box N-76, P.-D.

### For Sale or Exchange

A beautiful residence, located at 5821 Clemens av. This house contains 12 rooms and 2 baths, with hardwood floors and beautiful lighting fixtures; lot 70x200. This property can be exchanged for other real estate or sold for a sacrifice. GOLDMAN REALTY CO., 722 Chestnut st.

### WILL TRADE EQUITY

Of $1500, in new double cottages with lot of 46 feet front for clear, lot in good locality; or will sell these cottages for cash at a sacrifice. 1643-45 Macklind av. CASE-HEATH R. E. CO., Olive 8165. 1006 Chestnut. (c1)

## REAL ESTATE WANTED

LOT Wtd.—Southampton, west Macklind, 34 to 45 ft. preferred. Box N-107, P.-D.

CONTRACTOR will build two flats, $2800; furnish plans, loan. Box O-53, Post-Dis.

ARCHITECT will make building plans, reasonable, $10 up. Box O-54, P.-D.

COTTAGE Wtd.—To buy; in North St. Louis; must be cheap. 3760 Sullivan av.

HOUSE Wtd.—To buy; frame; to move on vacant, near Wellston. Box B-56, P.-D.

COTTAGE Wtd.—Or bungalow; 5 or 6 rooms, modern; for cash. Box E-252, P.-D. (c)

LOT Wtd.—35x150; to build cottage; state price. Box Y-10, Post-Dispatch. (c)

FLAT Wtd.—To buy modern 4-family South Side flat; will give small piece of property as part pay. Box N-168, P.-D.

ARCHITECT will build, take lot, old improved, or auto part pay; plans furnished. Box O-55, Post-Dispatch.

COTTAGE Wtd.—To buy; have 90-acre farm to exchange as part pay; will exchange for vacant lot. Box N-216, Post-Dispatch.

RESIDENCE Wtd.—In West End; have fine single apartment equity, under 2-year lease. Box A-7, Post-Dispatch.

FLAT Wtd.—In exchange for good paying millinery store in 5000 block, Delmar; good fixtures, cheap lease. Box E-254, Post-Dis.

FLAT Wtd.—To buy a 4 and 4 or a 4 and 5 room single flat located in a good location in South St. Louis; prefer location in St. Anthony's Parish. Box N-73, P.-D.

FLAT Wtd.—To exchange 7-room, bath and furnace brick residence on South Side; want single or double flat, South Side also. Call Victor 2330X at once for appointment. Out of city after Monday.

COTTAGE Wtd.—The best cottage or bungalow equity I can buy for $500; 4 to 6 rooms; not over $3000. Box N-10, Post-Dis.

LOT Wtd.—Exchange 1915 Mets runabout for lot, farm or diamonds. Call 1522 Olive.

LOT—I will pay cash for corner lot, on which I can build a flat; must be in good neighborhood. Box E-263, P.-D. (c)

RESIDENCE Wtd.—I want a bargain in a nine or 10 room residence in New Cathedral Parish. Box E-264, Post-Dispatch. (c)

FLAT—I will pay cash for a large modern flat; must have advantage of a lawn or be located on a corner in a good neighborhood. Box E-265, Post-Dispatch. (c)

HOUSE Wtd.—Private family will take long lease on house of about 11 rooms, west of King's highway; state particulars and rent. Address P. O. Box 1446. (c)

COTTAGE Wtd.—To buy, 5 or 6 rooms, south or southwest, in city or county, give location, price and terms. Box N-222, Post-Dispatch.

FLAT Wtd.—To buy flat, 4 and 5 or 5 and 5 rooms; modern; good neighborhood; west of Grand; pay about $5000; state location and particulars; cash. Box O-62, Post-Dispatch.

FLAT Wtd.—Four and five room modern brick flat, in Southampton; will give in exchange good vacant, free and clear, and assume; some incumbrance on flat. Address Box E-160, Post-Dispatch. (c)

VACANT Wtd.—Or bungalow; 42xx Juniata, 5 and 6 room, strictly modern tiled bath, furnace, electric fixtures, built-in bookcases, hardwood floors, Dutch dining room, shades, screens, rods; lot 27.6x153; trade for lots or bungalow in Southampton. Box E-267, Post-Dispatch.

## CITY REAL ESTATE FOR SALE

### MISCELLANEOUS

MY 25x125 lot free if you build on it. 4818 Evans avenue.

LOT—For sale, nice, level 80-foot lot, cheap. Box Y-100, Post-Dispatch.

LOT—For sale; choice, 57x100; west of Sarah; bargain. Inquire 4140; no agents.

LOT—For sale, $700, Florissant av., $475, 50x230; small cash payment. EDGAR S. WAER, 722 Chestnut.

LOT—For sale; want an offer on 50-foot lot on Blackstone, near Etzel av.; improvements made. Box Y-160, Post-Dispatch.

LOT—For sale, 40x191; nice, high location; 3 blocks from car; bargain; cash or time; southwestern part of city. Box O-61, P.-D.

LOT—For sale or trade; clear 50-foot front lot in Highland View addition; Midland car; cheap for cash or trade for first-class rooming house, west of Vandeventer. Box N-198, Post-Dispatch.

### SOUTH

LOT—For sale or lease. 3616 Rutger st.

LOT—For sale; 22 feet; excellent condition; cheap. 3804 S. Main st.

LOTS—For sale; also 5-room bungalow; sleeping porch; 4 sheds; cheap. 3701 Itaska.

LOTS—For sale; two; 30x244; will sell separate. 4146 Bates st. (c)

LOTS—For sale or exchange, two fine lots in Southampton; $300 will handle; for auto or equity in small home. Box N-259, P.-D.

LOT—For sale or trade, 50x250, for improved property and will assume. 2336 S. 12th. Victor 2364J.

LOT—For sale; 60x244; on Bates st., three blocks east of Morganford; give me an offer. Call at 4659A Minnesota av.

LOT—For sale, on Devonshire av., in Southampton; 30x125; will sell at sacrifice; owner leaving city. 4546 Lucky.

LOT—For sale, in Southampton; all improvements made; will sell cheap. Box D-212, Post-Dispatch.

LOT—For sale, very attractive lot, 50x150 feet; north side Nashville av., west of McCausland av., on top of hill. Call Cabany 2743. (c)

LOTS—For sale; Nos. 2 and 3; 50x142 feet; southeast corner Eilers and Tennessee avs.; will be on the ground Sunday and Monday; going to leave city.

LOT—For sale; 50x122; on the south side of Arco av., 100 feet west of Tower Grove; all improvements made; price reasonable. JOS. F. DICKMANN R. E. CO., 623 Chestnut st. (c1)

HOUSE—For sale; 50x182, south side Magnolia, 2 blocks east of King's highway, Tower Grove Park in back; Shaw's Garden in front; ideal spot. 2046A Minnesota, Central 1548.

IF you want a chicken farm in the city of St. Louis for $1450, look at the lot 50x150 x167 on Forest av.; would be 2009 Forest av.; streets, etc., made. JOS. F. DICKMANN R. E. CO., 623 Chestnut st. (c1)

LOTS—For sale; $10 per foot and up; fine lots in Usona Heights; lots 30x125 feet; take Cherokee car going south, get off at Duke st. and walk two blocks east to property; city water and granitoid sidewalks; schools and churches; $25 cash, $5 per month; agent on ground. MOUNT PLEASANT INV. CO., 1411 International Life Bldg.

ON MISSISSIPPI RIVER BLUFFS Beautiful residence site, 5106 S. Broadway; tract 200x800 feet to river; natural landscape; fine view of river; suitable for elaborate residence or institution; splendid homes and clubs in immediate vicinity; a bargain. Box K-163, Post-Dispatch. (c)

### MITCHELL AV. LOTS

50 feet; cor. McCausland, 64 feet cor. Forest; 96 feet cor. America and inside lots on above streets; also 12 new bungalows; 6-room brick cottage and 10-room frame residence; all improvements; easy terms; Manchester or Market car. MITCHELL REALTY & INV. CO., 5627 Manchester av. Grand 151, Victor 111.

### DOVER PLACE LOTS

**$30 A FOOT**

**Best Value in Town**

**Street, Sewer and Walk Made**

We offer these choice lots on Dover place, between Colorado av. and Grand av., at as low as $30 a foot, with street, walks and sewers all made; beyond a question, these lots are the best value in the city at the price we offer them. You ought to see this pretty property. It lies high, all solid ground, just 4 blocks north of King's Highway bl., southeast. The lots between Louisiana av. and Grand av. are restricted to dwellings and bungalows, and those between Colorado av. and Louisiana av. are open for flats. Prices range from $30 to $34 a foot. Buy one of these lots now, as values will be greater in a short time. The transit company will extend the Grand av. line south on Grand to Carondelet Park in the near future, which alone will enhance the value of this property. Examine these lots and see whether you will not agree with us that they are the best in the city of St. Louis for the money and worth much more than the price we offer them. Salesmen there Sunday to show you. Motor south on Grand av. to Dover place, or take Bellefontaine car to Dover and walk west 2 blocks. Remember you can buy these lots at $30 to $34 a foot, with street, sidewalk and sewers all paid for. We sold over 400 feet of this ground within the last 3 weeks. Come and take a look at these choice lots. They are going fast.

JOS. J. HAUER REALTY CO., Agent, [illegible] Chestnut st., room [illegible].

## CITY REAL ESTATE FOR SALE

### WEST

# Apartment Sites!

*Houses*
*Bungalows*
*Lots*

SEE THEM AT

# North Parkview

## Today, July 4th

Delmar Bl., just west of Skinker Rd.

We have just what you want, at the price you can afford to pay.

**WITHIN THE CITY LIMITS**

Perfect school facilities, 5 minutes' walk from your home to Kindergarten, Grammar, High School and Washington University.

**ATTENDANTS ARE THERE TO SHOW YOU AROUND**

*For Further Particulars Apply*
**Delmar Improvement CO.**
*525 Central Natl. Bank Bld.—Phone Olive 1513*
OR YOUR OWN AGENT

LOT—For sale, North Market, 50 ft., $700; east of Hamilton. Box O-37, Post-Dis.

LOT—For sale; on Waterman av., University City; nicely located; will sell at a bargain. See Williams, at 1301 Goodfellow.

LOT—For sale; most beautiful corner lot on Waterman av.; University City; your own terms for quick sale. 721 N. King's highway. (c1)

LOT—For sale; in Parkview; $69 per foot; northwest corner Limit and Washington; see owner, 6342 Waterman. Phone Cabany 1272.

LOT—For sale; in 6500 block Etzel av.; will sell for less than half; sewer and water connections. See James Powell, 5917A Romaine pl.

LOTS—For sale, 3 adjoining lots with all improvements made; 50x130 ft. each, on Dartmouth av., University Heights. Box K-181, Post-Dispatch. (c)

**BEAUTIFUL HOME SITE**

Corner Delmar and Pennsylvania, 200x192 (will divide); also 100 feet on Washington av., east of Pennsylvania av.; will be to your interest to inspect this before buying elsewhere; owned by a nonresident and can be sold at a price lowe rthan any other lot in this locality; beautiful trees, shrubbery, etc.
BUSH-BURNS REALTY CO., 1105 Chestnut.

**FOR SALE**
Very desirable Restricted Residence Lot in
**AMES PLACE**
**Elmore Cave & Co.,**
713 Chestnut St.

**BUY A LOT ON**
**YALE AVENUE**

Just 2 blocks west of Forest Park; new concrete street and sidewalk; new sewer; best bungalow lots in the city; price $22.50 to $40 per foot; Market car direct to Yale av.; public school 1 block; all lot numbers plainly marked. Get a plat at this office; $25 cash and balance monthly; will double in value.
J. H. FARISH & CO., 119 N. 8th st.
Jas. C. Morfit, Sales Manager. (c1)

**Hillcrest, $36**

One block from Skinker rd.; have four 50-foot lots, worth $48 per foot. Apply SAM KOPLAR, 1337 Walton, Delmar 2713X. (c99)

**Snap—Apartment Site**

Cabanne district; corner 135x177; if not ready to build, present improvements 12 per cent investment; will take reasonable and second mortgage for balance. Owner, 5614 Clemens av.

### CENTRAL

**GRAND AND OLIVE**

Out-of-town owner says sell 100x165, on Olive, between Grand and Spring; great future.
HILDENBRANDT & NOBLE REALTY CO., 615 Chestnut st.

### NORTH

LOT—For sale, 5317 N. Broadway, 25x185; $25 foot. 3101 N. Grand.

LOT—For sale, 30 ft. front; reasonable; Easton Avenue Heights and 6421 Wellsmar. 5948 Garfield.

LOT—For sale; O'Fallon Park district; to close an estate; 25x143; reasonable. Olive 1033. (2)

LOT—For sale, fine, 50x125, Schulte av., 75 ft. north of Butler, Walnut Park; $8 per ft. JACKMAN, 4510 Easton. (c)

LOT—For sale; in Ferguson; 102x149, corner lot; near Forest Park, 60x135; monthly payments if desired. 3114 St. Louis. (c)

LOT—For sale, 30 feet Margaretta, near high school; sacrifice; terms to suit.
EDGAR S. WAER, 722 Chestnut.

LOT—For sale, beautiful, 68½x125 feet; quick sale wanted; call or write. William J. Egner, 2121 N. 15th st.

LOT—For sale; vacant; 25x155; southwest corner Natural Bridge and Spring av.; all improvements made; water and gas in.
C. J. HILL, 812 Chestnut st.

FLAT—North side, west of Vandeventer; adjoining 3959 Flad av. on the west; 37 feet 6 inches by 124 feet; at a bargain.
JOS. F. DICKMANN R. E. CO., 623 Chestnut st. (c1)

BARGAIN IN LOT.
25 feet on Linton av., between Florissant avenue and Carter; will sell at rock bottom price. Card. Box E-242, Post-Dispatch. (c)

VACANT—FOR BUSINESS.
Southwest corner Carter and Holly; average front of 42 feet by 158 feet on Carter av. to build on. This is a real neighborhood for business. Price reasonable.
JOS. F. DICKMANN R. E. CO., 623 Chestnut st. (c1)

## SUBURBAN PROPERTY FOR SALE

### MISCELLANEOUS

EDMOND, 2146 (Wellston)—Three-room cottage, with bath, selling at a bargain.

COTTAGES—For sale; all sizes, prices and terms. TOMROY INV. CO., 6224 Easton.

HOUSE—For sale, cheap; 3 rooms; lot 75x125; 1529 Lulu av., Easton Av. Heights.

LOT—For sale; 50x167; north of Wellston; price $800, on terms of $5 cash, $5 per month. TOMROY INV. CO., 6224 Easton.

FARM—For sale; will sell cheap on account of sickness; 5 2-4 acres; improved property; near Kirkwood. Box Y-169, Post-Dis.

COTTAGE—For sale; 7306 Ethel; 3 rooms, basement, stable; lot 50x158; cheap; terms; Market car.

BUNGALOWS—For sale; two; beautiful; call Sunday, Lewis av., two blocks west of Bartold's Grove, block north of Manchester.

COTTAGE—For sale, 5-room brick, $1430. Bieker, 106 Teddy av., 9969 S. Broadway. (99)

BUNGALOW—For sale; brick; modern; all improvements; fruit. 7211 Dale; Benton 544W.

HOME—For sale; well built; large, modern chicken house; large lot, come Sunday or Monday; fruit galore; bargain. Cole, Overland Park.

## SUBURBAN PROPERTY FOR SALE

### MISCELLANEOUS

# THE OLD LOCKWOOD HOME

Is for sale. It is without question the most beautifully situated, beautiful home in St. Louis County. A magnificently built Colonial home of 15 rooms, hardwood floors, hot and cold water, bath, hot water heat, gas and electricity, and every other modern and city convenience. But best of all it is surrounded by 15 acres of most beautiful lawns and flower gardens filled with immense forest and shade trees, and beautiful fragrant roses and choicest shrubs. This is an ideal home, situated at the junction of Lockwood avenue and Big Bend road, Webster Groves, one-half block to electric cars, close to Old Orchard depot on the Frisco. Train every hour, 10 cents fare, 40 minutes to Broadway and Olive. For price, terms and admission card see,
BENJAMIN F. THOMAS,
713 Wainwright Bldg., St. Louis, Mo.

# "WINDSOR HARBOR"

The beautiful home of the late Corwin H. Spencer. Splendid 9-room brick residence, with all modern conveniences, hot and cold water, bath, gas, etc. Five-room tenant house, barns and all necessary outbuildings, surrounded by flowers, large forest trees and fruit and berries of all kinds. Nearly a quarter of a mile of river front, looking over the Father of Waters for more than 15 miles. This is the most desirable and beautiful home on the river at Kimmswick, 20 miles south of the city, on the Iron Mountain and Frisco railroads. Splendid automobile road to the door, one and a fourth hour's run from Broadway and Olive. Gentlemen looking for a country home, suitable for either summer or winter, should see this. The owner on account of business is leaving the State, and this can be bought at a bargain. Act quick. For card of admission and other information call on,
BENJAMIN F. THOMAS,
713 Wainwright Bldg., St. Louis, Mo.

HOUSE—For sale, 6-room frame; lot 115x231. 1104 Ferguson rd.

SUBURBAN PROPERTY—For sale, to colored; 561 Lafayette; owner there Sundays, afternoon, Webster, Mo. Box T-170, Post-Dispatch. (*)

SUBURBAN—For sale, desirable property bargain, 6 rooms, call Sunday. 4107 Cedarwood, Pine Lawn, Ferguson car, Hollywood.

HOUSE—For sale; 3 rooms, with shed, in Wellston; 30-foot lot; $750; only $25 cash and balance like rent.
KOTSREAN-ALTHEN, 722 Chestnut st.

COTTAGE—For sale; three rooms; $1000; terms; water, gas, fine garden, grapes, shade trees; going on farm. 1566 Lewis av., Wellston.

LOT—For sale; 123x250 feet; on Page; 300 feet south of Newport, Webster Groves, Henry Reitz, 3106 Bartold av., Maplewood, Mo.

LOT—For sale, fine shady; 80x200, at Normandy, $7 front foot; near steam and street cars; high class neighborhood. 2804 N. Euclid av. (1)

LOT—For sale; 50x165; in beautiful Vinita Park, on Washington, west of Spring; for particulars, see owner, H. D. Beyer, 5014 Devonshire. South 1679W. Central 656. (c99)

COTTAGE—For sale; three-room, electric light, county water; lot 100x150; price $1250, on monthly payments.
TOMROY INV. CO., 6224 Easton.

SUMMER HOME—For sale; beautiful summer home, on river bluffs; 8 rooms, hardwood finish, large attic, bath, steam heat; two sleeping porches. H. A. Baumann, 421 N. 4th st. (c99)

HOUSE—For sale; 4 rooms; bath, toilet, gas, sewer, truck garden; made street, lot 62x140; home station; 8 minutes from Delmar Garden on Lake line; $50 down, $10 month. Box O-64, Post-Dispatch.

AUTOMOBILE Wtd.—To exchange, 15-acre tract of land in Cuba, Mo., adjoining fair ground; want automobile or grocery stock. L. Robinson, 17 N. Main st., East St. Louis, Ill.

HOME—FOR SALE; MOST BEAUTIFUL HOME IN THE COUNTY; 3 ACRES GROUND; WILL SELL OR EXCHANGE FOR CITY RESIDENCE. BOX Y-193, POST-DISPATCH. (c)

LOTS—For sale; 3 fine 50x150 lots, in Shrewsbury Park, on Devonshire; small deposit, balance to suit; will sell very reasonable. Call 3558 Nebraska av. Sidney 2933.

HOME—For sale or exchange, real bargain, nice suburban place, 12¼ acres; fair improvements; Page av., about 3½ miles from Wellston; splendid future; assume; make offer; owner 1398 Blackstone.

LOT—For sale; 143 feet front; Laurel st. and Washington Heights, St. Louis County; excellent site for apartment building; free and clear; all sewers, street and sidewalk made; will give terms to suit; make offer. Mr. A. B. Johnson, R. R. 4, Webster Groves

BUNGALOW—For sale; 6-room brick; on Creve Coeur Lake line; all conveniences; large bearing fruit trees; one block from school, stores and street cars; beautiful home; will sell at a bargain; will take vacant part payment. F. Phelps, Verona av., Overland Park.

BUNGALOW—For sale, new; 5 rooms; large lot 100x242; water, gas, electric, sewer, etc.; 12 minutes ride from Delmar Garden, 200 ft. from cars; property will stand closest inspection; must be sold this week; price $2500; take Creve Coeur line to East Milton av.; walk north second house; owner on premises; for terms and particulars see O. P. Baldwin, Clayton, Mo. (c)

HOME—For lease; the choicest suburban home in the county, corner of Monroe av. and Sappington rd., Oakland, two minutes from Missouri Pacific depot, 4 from Frisco, 6 from electric car; 7 rooms complete; steam heat, bath and every modern convenience; beautiful lot 100x170; this is fine in every sense of the word. See BENJAMIN F. THOMAS, 713 Wainwright Bldg., St. Louis, Mo.

HOME—For sale or lease; large 10-room home, with 1¼ acres; extra large poultry house, fruit trees, garages, lawn with fine shade, etc.; running water, bath, electric lights; built for home, but owner's business now in Iowa; 5c fare from Wellston, on St. Charles electric to Marshall av. Kinloch, Clayton 230R. T. B. Elliott. (c99)

COUNTRY HOUSE—For sale; just east of Kirkwood on Sappington rd., 300 feet north of the Big Bend rd., 3d house; 5 minutes' walk from either Frisco or Missouri Pacific R. R. suburban station; known as Oakland Station; with 3 acres of ground, 240x544 6-10; has garage for 2 autos; 60 shade and fruit trees; must be seen to be appreciated. Call Sunday, 2 to 6 p. m., or see owner, 4024 Easton, any forenoon, 8 to 11:30; will be sold at great sacrifice.

LOTS—For sale, six, 50-foot; fine investment for retiring farmer; close to schools and Catholic church; located Normandy, Mo., on Kirkwood-Ferguson car line; 5 minutes' ride from city limits; gas, city water and electric lights right on front; will trade for farm of about 160 acres in good Catholic locality, close to schools and church. For further information apply Stephen M. Bunten, 4300 Papin, St. Louis, Mo.

ACRE SUBDIVISION.
$250 to $750 per acre in one or more acre lots; close to car line and rock road; come out at once and get a good selection in this 130-acre subdivision. Take Creve Coeur line, get off at Eldon avenue, walk one block east, then one block south. EDWARD GOCKE, Agent, 728 Chestnut st.

**DANDY BUNGALOW SITE**

Fine shaded lot, 50x165, Madison av., Vinita ter., adjoining beautiful bungalow, on corner of Hanley rd. and Madison, where owner resides.

**FOR SALE**
**MIGHT RENT FURNISHED**

Real country home in Webster; 11 rooms; hot-water heat, gas and electricity; 4½ acres; close to train and street cars; a rare bargain to close estate; might rent furnished to good tenant for summer.
HILDENBRANDT & NOBLE REALTY CO., 615 Chestnut st.

**VINITA PARK—CORNER**

50x155; street made; granitoid sidewalk; water, gas and sewer; low price and easy terms.
F. J. CORNWELL, 810 Chestnut st.

**Bungalow Amongst the Oaks**

Eight-room bungalow in Glendale; just finished; every modern convenience and up-to-date in every particular; lot 100x215 and plenty of forest trees; located on Sappington road; 2 blocks north of Manchester car line, or 3 blocks south of Kirkwood car line; will sell on easy terms. See owner at store or call JONES R. E. CO.

**UNIVERSITY CITY**

4 sold, 3 left, of the high-grade mat-brick, 6 to 8 room residences, in West Portland pl., at the end of University car line; buy a home for your loved ones; a single rose in the hands of the living affords more pleasure than a million wreaths heaped upon the graves of the dead. Open Sunday. Office at the loop. MAYHEW & HAVERSTICK, 402 Merchants-Laclede Bldg. Phone Olive 45, Cabany 111.

**TWO CAR LINES COMING**

100 acres near city limits, northwest; bought at low price, but without transportation; now a new car line is building in 2 blocks; rails and iron on the street; gas and electric lights came; another line direct to the city is coming, which ought to double values; parties are forced to sell a portion to meet payments, and will sell in half acres or more; terms or cash; an absolutely safe investment; a chance to more than double your money quick; city streets extend through the property; a rare opportunity; worth investigation. Come to 8001 Florissant, end Bellefontaine line north, any day; free autos. Delmar 2366. OLIVER & CRUTCHER.

## SUBURBAN PROPERTY FOR SALE

### MISCELLANEOUS

For sale. Live in the suburbs and enjoy life, where sunshine, flowers and health abound. This new, large, thoroughly well-built modern bungalow is in beautiful Vinita Park on the Creve Coeur line. All improvements and refined surroundings. Easy terms. Take Lake car to Jackson st., one block west, or drive out Page to Spring av. (North and South Road), and three blocks north to Jackson. (7)

**VINITA TERRACE**

For Sale or Lease.

**PRETTIEST BUNGALOW ON CREVE COEUR LINE**

6 minutes from Delmar; all modern improvements; property restricted and improved. Get off Washington av. and Creve Coeur tracks, or call EARL A. SARAZON, 5651 Delmar, phone Cabany 1866R.

**NEW BUNGALOW**

On Creve Coeur electric line, in Vinita terrace; 7 rooms, large living room, dining room has beamed ceiling, plate rail, built-in buffet and china closet; tile bath; granitoid walks and drive; lot 50x170; streets made; walks and sewers; water, gas, electric lights; modern throughout; agent at house from 2 to 5 today.
J. E. DOSENBACH, Maple and Hodiamont.

HOME SITES OR INVESTMENTS.
SPECIAL SALE OF 8 LOTS.
Young couples wanting their own homes, or to "salt away" small savings judiciously, will find the opportunity of a lifetime in the sale today and Monday of 8 lots, 40 and 45 by 132 feet, 7 minutes west of end of the Market line; prices, $250 to $320 (half their value), on terms if desired; each lot marked; electricity there; water and gas soon; you can buy one easily. S. X. Weidner, agent, Richmond Heights.

**A FINE COUNTY LOT**
**447 Foot Deep—$14 Per Foot**

We offer for sale on the south side of Lockwood av., about 400 feet west of the Sappington rd., a fine lot, 308x447. This lot fronts the Meramec car line, is one block from the Westwood Golf Club and in a very choice location, between Webster Groves and Kirkwood; sewer, water, gas and electric light; will sell lots of 100 feet front or more at $14 a foot on reasonable terms. It is seldom that you can get an opportunity to buy so deep a lot in so good a location at the price of $14 a front foot. To see the property, take Meramec car line to Sappington rd. and ask for Mr. F. H. Wood, who will show you the lot.
JOS. J. HAUER REALTY CO., Room 303, 806 Chestnut st.

**Song Birds in Webster Park**

Robins are here in abundance; also meadow larks and mocking birds; we have beautiful trees and grass, and, in addition, we have all the modern improvements which are enjoyed by the city dwellers. Write for plans and prices. CHAS. A. BAKER, Agent, Wright Bldg., St. Louis.

**Suburban Home**

A splendid 8-room frame; bath, gas and electric; lot 86x120; well shaded; situated in Normandy; near cars; price $3800.
H. B. SURKAMP, 6211 Easton av.

**FOR SALE**
**AT A BIG BARGAIN**

10 acres of fine land, situated on the Lay road, about midway between the Clayton and Manchester roads; special low price for quick sale.
HUGH H. STEWART, 1002 Chestnut st.

**UNIVERSITY CITY HOME**

23 Yale av., a truly beautiful home; 9 rooms; hardwood floors, hot-water heat; long, broad porches; lot 143x200, embellished with rare and beautiful trees, flowers, etc.; a bargain.
JOHN McMENAMY INV. AND R. E. CO., 1308 N. Grand av.

**GLENDALE BUNGALOW**

720 East Main; take Manchester car to Sappington road; just west of Westwood Golf Grounds; 5 rooms, screened porch, gas, water, sewer, fine garden, fruit trees, chicken houses, etc.; lot 107x215; on oiled road; cheap; make offer.
WM. S. DROZDA REALTY CO., 4012 Chouteau av.

**$50 Down, $10 Month Will Buy**

Beautiful bungalow site in Vinita Park; lot 50x165; on north side of Buchanan, east of Spring av.; a chance to start saving for a home away from smoke of city.
JOHN S. BLAKE & BRO., 812 Chestnut.

**Beautiful Country Home**
**Lay Rd., 4 Blocks South Clayton Rd., 12 Acres, 10-Room Residence**

This is an ideal country place; hot-water heat, hardwood floors; modern in eevry way; all kinds of fruit; house and grounds in perfect condition. We are authorized to sell at a bargain price.
ALBERT G. BLANKE REAL ESTATE CO., 711 Chestnut st.
C. H. WHITESIDES, Sales Mgr.

**SUBURBAN BUNGALOW**

We have an ideal bungalow for sale about a mile west of Kirkwood containing 6 rooms, hot-water heat, hardwood floors, modern plumbing, shower bath, etc.; lot 100x150 feet, with chicken yard, fruit and shade trees, etc.; virgin forest trees surround the property; take Meramec Highlands car, get off at Couch av., walk 3 blocks north and 1 block west; look for our sign on house; can make terms like rent and a price too low to advertise; in other words, we are practically giving it away; don't fail to see this bargain.
BUSH-BURNS REALTY CO., 1105 Chestnut.

# FINE Country Home

On Midland Electric car line, near Ashby road; excellent 12-room modern residence, brick and stucco; 6 acres; beautifully landscaped; all kinds of fruits and flowers. See it, it's fine; price right.
**McNAIR & HARRIS REALTY CO., N. W. Cor. 4th and Olive.**

**For Sale or Lease**
**NORMANDY, MO.**

10-room frame residence; bath, furnace, garage, fine trees, etc.; 1¾ acres; on Marietta av., 2 blocks north of car stop; open for inspection. Bargain price for quick sale.
McNAIR & HARRIS REALTY CO., 4th and Olive Sts.

**Fine Country Home on Manchester Rd. Cheap**

Owner going to California; must be sold at once at a great sacrifice. 4 acres, fine house, outbuildings, lots of fruit trees, vegetables, etc. 18 miles from Broadway, furnished if desired.
Must be seen to be appreciated.
No trade.
J. C. SCHWARTZ, 405 Equitable Bldg. (c)

## SUBURBAN PROPERTY FOR SALE

### CLAYTON

LAND—For sale, 11½ acres on Page av., 1 block west of Walton rd., 4 blocks west of Vinita Park, on junction of 2 belts and Rock Island R. R.; good improvements. Mrs. J. Lanigan, Clayton, Mo.

**CLAYTON ROAD PROPERTY**

33 acres on south side of Clayton rd., just east of McKnight road, with two-story brick residence, surrounded by a beautiful grove of forest trees; elegant location for a country home or institution; will sell at a bargain price. For full particulars see
C. R. MILTENBERGER, 14 N. 8th st.

### EAST SIDE

BUNGALOW—For sale; four rooms, $50; $25 per month; 611 N. 73d, East St. Louis.

### FERGUSON

LOT—For sale; suburban; about one acre; at Ferguson; $500 if sold at once; don't answer unless you mean business. Thos. A. Harvey, 232 S. Vandeventer av.

### KIRKWOOD

# "BEAUTIFUL KIRKWOOD"

The choicest lot in town, 122x600 feet, from Webster to Clay avenues. Will more than double in value in five months. Price if sold today or Monday, $2500.
BENJAMIN F. THOMAS,
713 Wainwright Bldg., St. Louis, Mo.

### MAPLEWOOD

COTTAGE—For sale; Maplewood; 4 rooms, bath; all conveniences; terms. 7234 Old Manchester.

SARAH, 7257 (Maplewood)—6 rooms, 2 reception halls, toilet and bath, hot and cold water; $20; lot 48x145; owner 2833 Madison.

HOUSE—Webster Groves; fine chance to lease or buy 5 or 3 room house with ground. See owner, E. J. Smith, 209 N. 7th.

COTTAGE—For sale; 6 rooms; lot 60x135; terms, $2700; 3704 Oxford; also 4-family flat; rent $62 month; $500 terms; see owner, 3704 Oxford.

FLAT—For sale, 7336 Flora bl., Maplewood; 5-room residence flat, hot-water heat, oak floors, tile shower bath, $25; phone Cabany 1889J. (c)

LOT—For sale; corner lot in Maplewood, 131 x135; street, sewer, sidewalk made; 5-cent carfare; will divide. Mrs. R., 1408A S. Vandeventer.

VACANT Wtd.—Nice five-room, stone bungalow, in Maplewood; trade for city vacant or sell at a sacrifice. Kinloch Marshall 241J.

HOUSE—For sale or lease; 6 rooms and reception hall, modern conveniences; large yard; near Tuxedo Station and electrics; would sell for $3700, on easy terms. 614 Tuxedo bl., Webster Groves.

DWELLING—For sale; 2-story, 6-room frame; fine condition; large front and back porches, gas; lot 60x150; shade trees, lawn, shrubs, chicken yard, grape arbor; near school, etc.; $1450; this is a bargain; act quick; terms; owner within, 3511 Kensington, Maplewood. Phone Benton 1079. (c)

### RICHMOND HEIGHTS

RESIDENCE—For sale or exchange, modern 6-room residence in Richmond Heights, large, well-improved lot; a bargain; phone Benton 838W.

**Richmond Heights Bungalow**

7514 Warner av., has 5 rooms, bath, furnace, hall, oak stairs; lot 50x156 feet; price $3500; terms; will consider Southampton vacant in trade.
JOHN W. BURIAN, 4016 Chouteau av.

### WEBSTER

CALL Bell Webster 3520; no St. Louis toll. (c8)

COTTAGE—For sale; 650 Marshall av.; 4 rooms, bath, basement, lot 57x315; cheap; easy terms.

LOT—For sale; beautiful, 70-foot; Gore and Oak ter.; bargain; part cash.
EDGAR S. WAER, 722 Chestnut.

BUILDING LOTS—For sale; fine; near high school. See owner, 43 Selma, Webster Groves, Mo. (c)

BUNGALOW—Your key and possession, $10; 5 rooms; on 3 cars; $10 month. Owner, Sanguinet, Bell, Webster 705. Will trade any time.

HOUSE—For sale; Webster; widow will sell desirable modern house, large grounds, well located; on rent money, with security; no cash. Box E-211, Post-Dispatch. (c7)

LOT—Have beautiful, large lot in Webster Groves; clear; would consider exchange for equity in 7-room modern house; prefer Richmond Heights or Maplewood; must be reasonable. Box N-140, Post-Dispatch.

HOUSE—For sale; 6 rooms; in Webster Groves, reception hall, bath, concrete basement; hot and cold water, sewer, gas, Front Rank furnace, sidewalks made; lot 50x117½ feet; convenient to steam and electric cars; price $2300; $200 down, balance like rent. See J. A. SPRING, 935 Newport, Webster Groves.

**CELEBRATE YOUR OWN INDEPENDENCE**

By purchasing your own home. The following will interest you.

| | | |
|---|---|---|
| 930 | Glenolga pl., Webster Groves, 9-room modern home; new | $6000 |
| 545 | Sunnyside av., Webster Groves | 4500 |
| 7807 | Grove av., Webster Groves, 4-room frame | 1200 |
| 831 | Big Bend rd., Webster Groves, 8 rooms and bath; large lot | 3500 |
| 760 | Tuxedo bl., Webster Groves, 6 rooms, special bargain | 4000 |
| 876 | Tuxedo bl., 6 rooms; thoroughly modern | 3250 |
| | Chicken farm with acre of ground, fine house with all conveniences | 3500 |

10 to 20 acres of ground, St. Louis County, due west; just off Clayton road, at a special price to close an estate.
We will arrange to build you a home on terms to suit.
WALTER SCOTT REALTY CO., 1025-6-7 Chemical Bldg.
"Largest Sellers Suburban Property."

**NEW WEBSTER RESIDENCE**

For sale or lease; 430 W. Lockwood av.; open. J. H. Farish & Co., 119 N. 8th st. See Jas. C. Morfit, Sales Manager.

**WEBSTER RESIDENCES**

Modern residences, with beautiful grounds, in the best section of Webster, at prices from $4000 to $13,500.
CHAS. A. BAKER, Wright Bldg., St. Louis.

**WEBSTER LOT**

$50 cash and $5 per week will buy a lot 50x170 on Newport av., opp. Webster Park; convenient to Mo. Pac. station and 2 electric lines; has water, gas, sewer and electricity.
CHAS. A. BAKER, Wright Bldg., St. Louis.

**4TH OF JULY SPECIAL**

658 Amelia av., Webster Groves; thoroughly modern; new 7-room home with hardwood floors throughout; closets in every room; hot-water heat; sleeping porch and garage; street improvements made; large lot 50x200; former price $5000; $4300 will buy it. Terms can be arranged. Open today.
WALTER SCOTT REALTY CO., 1025-6-7 Chemical Bldg.
"Largest Sellers Suburban Property."

**521 ATALANTA AV.**

SACRIFICE.
Five rooms, hall, 1½-story frame dwelling; lot 62x145; gas, water, electricity, street and walk made; small payment down and $15 monthly. See KAMP, Olive 3242. 209, 114 N. 7th st.

## BUNGALOWS AND COTTAGES

### MISCELLANEOUS

COTTAGE—For sale; 5-room, good, modern cottage; desirable neighborhood; rare bargain; investigate. Box B-39, Post-Dispatch.

BUNGALOW—For sale; new; no cash, same as rent, $20 month. 2257 Flay; Jennings car. Delmar 389.

HOUSE—For sale; two-room frame; lot 25x184; cheap for cash, or easy payments to good working man. Box Y-162, Post-Dis.

COTTAGE—DEEP LOT.
New 5 rooms, tile bath, furnace, fixtures, etc.; lot 28x208; price $3250; located in North St. Louis. Box E-261, Post-Dispatch.

### SOUTH

COTTAGE—For sale; 5-room frame; 50x125; all improvements; bargain. 3936 Virginia.

COTTAGE—For sale; 4 rooms, brick; quick buyer wanted. 2913 Caroline.

COTTAGE—For sale; 3 rooms; cheap. 6918 Idaho av.

BUNGALOW—For sale; just completed; 4 rooms and bath, cement basement, South Hampton. 5610 Lansdowne av.

COTTAGE—For sale, 4 rooms and bath, hot and cold water; all conveniences; reasonable. 3137 Pennsylvania.

COTTAGE—For sale; new brick; 5 rooms and bath; located on South Side, in splendid neighborhood. Address 5201 Idaho. (2)

BRADLEY, 6430—For rent or sale, small house and large lot; fine for raising chickens.

COTTAGE—For sale, 4 rooms and bath or will exchange for flat in South End. 3530 S. Spring.

COTTAGE—For sale, 4-room brick, tile bath, marble sink. 4925 Kaiser st.; $2650; terms to suit buyer. Call Riverside 1521.

COTTAGE—For sale, 4-room brick; street made; $1700. Wm. Rodick & Co., 2515 McNair av. (c1)

COTTAGE—For sale, 5-room brick; cheapest advertised today, $2000. 3428 Gasconade. (1)

WILSON, 6140—Modern, 5 large rooms; every convenience; large yard; chicken house; $18; open.

## BUNGALOWS AND COTTAGES

### MISCELLANEOUS

# NEW BUNGALOW HOMES

The best built 5-room homes in St. Louis being built by Sam Koplar, the only builder in town that sells his houses with a guarantee against faulty work. These houses contain 5 rooms and reception room, hardwood floors throughout, furnace heat, marble sinks and sills, beautiful Dutch dining-rooms, beam ceiling, plate rail and panel walls, fixtures, wine cellars, rustic stone and brick porches, art glass in three rooms, large granitoid cellars and rear walks, in fact, all the latest and modern conveniences. Come out and take a look for yourself—have built and sold over 70 bungalows in the last 36 months.

| | |
|---|---|
| 4046 PAGE BL., 5 ROOMS | $3750.00 |
| 4111 PAGE BL., 5 ROOMS | $3750.00 |
| 4115 PAGE BL., 5 ROOMS | $3750.00 |
| 4117 PAGE BL., 5 ROOMS | $3750.00 |
| 4119 PAGE BL., 5 ROOMS | $3750.00 |
| 5015 COLUMBIA AV., 30 FT., 5 ROOMS | $2950.00 |
| 5017 COLUMBIA AV., 30 FT., 5 ROOMS | $2950.00 |
| 5019 COLUMBIA AV., 30 FT., 5 ROOMS | $2950.00 |
| 1120 LAWN AV., 6 ROOMS | $4600.00 |
| 1337 WALTON AV., 7 ROOMS | $5950.00 |

These homes can be bought on very easy terms. Some of them at $150.00 cash and $15.00 a month. If the above don't suit, can build to suit on easy terms. Have 900 feet vacant ground on hand throughout the city. Will have two 6-room bungalows finished in 90 days at 4016-18 Shaw Av. and 1106 South King's Highway, 45 ft. front with automobile drive. Apply to Sam Koplar, owner and builder, 1337 Walton Av., Delmar 2713X, or
ROSENBAUM & HAUSCHULTE R. E. CO.
2407 N. BROADWAY.
TYLER 366; CENTRAL 4180L. (c)

### SOUTH

COTTAGE—For sale, beautiful 5-room cottage; reception hall, bath, gas; $2250 if sold at once; some cash. 5456 Neosho.

COTTAGE—For sale; 4 rooms, reception hall and bath, water, electric and gas lights, cement cellar, furnace, screens; 8300 Gravois; call 615A Lynch or phone Victor 2078R. (c)

COTTAGE—For sale or exchange, 4 rooms, all improvements; 3133 Minnesota av.; price $2700; want house in county or Walnut Manor.

COTTAGE—For sale; 5-room and bath brick, near Oak Hill School, new St. John's Parish; fine shaded lot; street made; terms if desired. 4416 Beethoven av. (c93)

COTTAGES—Several nice cottages around St. Cecelia Church; can make terms; apply for location.
TOMBRIDGE AGENCY, 3318 Meramec st.

COTTAGE—For sale or exchange; 5-room brick, slate roof, furnace, bath, sewer, lot 50-ft. front, 2-room cottage in rear. 6411 Chatham. (2)

COTTAGES—For sale, on easy monthly payments; 4 rooms and bath, reception hall, newly built; call Victor 3167X or 3643 Hydraulic. (c)

COTTAGE—For sale, new 4-room brick, 5409 Murdock av., Southampton; terms, or will take good automobile as first payment; open today. Delmar 1012R. Cabany 1012. (c)

COTTAGE—Make us your best offer on 3239 Texas av., 4-room brick cottage; price $2500.
TOMBRIDGE AGENCY, 3318 Meramec st.

BUNGALOW—For sale, modern 5-room, hardwood floors, tile bath; corner Vermont and King's highway bl. Phone Riverside 1017. Address 6607 Virginia.

HOUSE—For sale, 3 rooms and bath, or trade for player-piano or automobile as part payment. Apply 6221 S. King's Highway.

COTTAGE—For sale; 3737 Vista; 1-story brick; 4 rooms; at a bargain and on your own terms.
JOS. F. DICKMANN R. E. CO., 623 Chestnut st. (c1)

COTTAGE—For sale; 4962 Tyrolean av.; new 4-room brick; 13-inch walls all around; marble sink; electric lights, etc.; lot 30x120; price cut to $2550.
JOHN M. RIELLEY, 1009 Chestnut st.

COTTAGE—For sale; 5 rooms, bath and 3 rooms in rear; screens, gas, water; deed of trust $1000; must sell; make offer quick; bargain; rents for $20. Call 4639 Sacramento av.

COTTAGE—For sale, 3-room frame, extra basement room, toilet, city sewer, water, gas; lot 25x130; will put in first-class condition; price $900; pay $50 cash, balance $13.82 monthly interest included; Bellefontaine car south to 3649 Koeln av.; open.

COTTAGE—For sale, brick; 4 rooms and bath, hot and cold water; lot 25x129; streets and alley made; must sell; leaving city; owner on premises. 3009 California.

COTTAGE—For sale; 6626 Elmer; 5 large rooms; new brick; bath complete; hot water, laundry, china closets; large lot; price $2750; $100 cash, balance $21.38, including all interest; Cherokee cars south to King's highway, walk half block west; open.

HOUSE AND LOT—For sale, 50x125, house containing 3 rooms and bath, lower floor, 5 rooms and bath second and third floors; price $10,000; 3827-29 Shenandoah. For further information phone Riverside 1031.

COTTAGE—For sale; 3844 Osage; 25x125; 1-story brick of 3 rooms and bath and dandy cellar; ideal little home; will make terms to suit; all improvements made.
JOS. F. DICKMANN R. E. CO., 623 Chestnut st. (c1)

MINNESOTA, 2840—Beautiful cottage; four rooms, tile bath, combination fixtures, copper screens, furnace and hot-water coil; granitoid basement and walks; all improvements made; price $3400, small cash payment, balance monthly. Phone owner, Sidney 2443W. (c1)

COTTAGE—For sale, 4427 Louisiana av., a 1½-story 4-room and attic frame house, all in first-class condition; both streets made; about 200 feet from new Grover Cleveland High School; lot 31x140; price $1800; open today from 2 to 6 o'clock.
M. HAMMEL REAL ESTATE CO., 6721 S. Broadway. (c)

COTTAGE FOR SALE.
5025 Alaska av.; nice brick, 5 rooms, bath, well built; fixtures, electric lights; newly decorated; cheap; terms to suit; lot 30x145.
KILGEN-RULE R. E. CO., 713 Chestnut

FOUR-ROOM COTTAGE, $1600.
On easy payments; 5216 Blow st.; lot 30x110; small cash payment, balance monthly.
HALLER-LAMBRECHT REALTY CO., 807 Chestnut st.

SPLENDID COTTAGE, 5226 ALASKA
5-room brick cottage; all conveniences; all streets, sewers and sidewalks made; in splendid neighborhood; price $2800; worth $3200; $150 down, balance $25 monthly which includes interest; this is a genuine bargain. Box K-175, Post-Dispatch. (c)

VERY PRETTY HOME.
3146 Keokuk st., on top of the hill; a 6-room brick house; hot-water heat, large and light rooms, high ceilings; lots of nice closets, marble sink, large kitchen, fine bathroom, copper gutters and screens; street made; lot 35x125; price $4900; owner will show you the house and then see
TOMBRIDGE AGENCY, 3318 Meramec st.

**BIG BARGAIN**

One 8-room brick and three 3-room frame cottages; lot 172x130; rent $618 per year; price only $5200. S. W. cor. Davis and Virginia. (c)

**3212 Pestalozzi—$15 Monthly**

Buys this nice 4-room and bath brick cottage; has hardwood floors; electric fixtures; a bargain. L. BOSSO, 722 Chestnut st. Main 975.

**Why Not Own Your Own Home?**

See these new bungalow cottages on south side of Kaiser av., just west of King's highway; four rooms and bath, furnace heat; in fact, everything up-to-date; small amount cash, balance easy monthly payments; our salesman will be there from 2 to 5 p. m.; get busy.
YECKEL REALTY CO., Both phones. 2919 S. Broadway.

**4 ROOMS AND BATH, $1400**

Brick cottage, 3427 Hickory st.; genuine bargain; terms, $100 cash and $12.50 and interest per month; if you delay this will be sold.
L. V. CARTAN & CO., 722 Chestnut.

**$2500 SNAP**

Brick bungalows; 1015 Yale av.; made st., etc.; 4 rooms and bath; just west of Forest Park; take Market st. car; terms to suit you. J. H. FARISH & CO., 119 N. 8th st. See Jas. C. Morfit, Sales Manager.

**These Cottages Only $2400**

4 rooms and bath, 3730-3732 Tholozan; sold easy terms. See owner at once. (2)

**2 SOLD, ONE LEFT**

Beautiful new bungalow, Southampton, 5007 Murdock, six rooms, large porch, large lot, complete in every detail; open this afternoon. MARTIN & FEYDT R. CO., Victor 775. 2915 S. Broadway.

**5 Large Room Brick Cheap**

Front and side streets made; near four car lines; 2-story, 13-inch brick walls; cement cellar; hot and cold water, tile bathroom, three cabinet mantels; cost $4200; will sell for $3000 cash or terms; on Wyoming st. west of California av. Box E-262, Post-Dispatch.

## ONCE MORE WE WANT TO HELP THE MAN WORTH WHILE.

The thoughtful man and wife of moderate income, that count the welfare of the family first, that value the goodness of a location, the opportunity of living under the best of the better conditions. You are the people we can help.

Say the sentence, "I am a tax-payer."

Some difference in the fact—it's red blood for everything that pertains to your welfare, commercial, social, mental or moral.

It's the hallmark of the **100% man efficient.** Look up the **"Who's Who" list. How many of them are renters?**

Scan the list of notable business men, **how many of them are renters?**

Now we say frankly, here's a **great big opportunity** to get onto a solid financial basis, and locate your family where they can live better. Where your family can be stimulated in mind, refreshed in body, and be able each day to live cleanly, sanely, happily, with the least possible friction. At night when you come home they will make your heart glad for the toil of the day—you will rest at night, and go back to your work the next day equal to your task.

If you want to live right—**be 100% efficient.** Come and see us about these houses.

The contracts are out for three and excavations made for basement.

Come out and put up the earnest money and insure yours to be ready by the time you want to move this Fall.

We will be pleased to call and show plans and contracts for additional houses. Chouteau-Southampton car—routed over Pine Street from Fourth Street to 21st Street, right through the heart of St. Louis' great business district—45 minutes to the loop via the Tower Grove Viaduct. Office on the grounds three blocks south of the loop.

**SOUTHAMPTON REALTY CO.**
**MERCANTILE TRUST CO.,**
**Agent, 8th and Locust.**

## An Ideal—and

## Its Realization ←

South Side of Neosho, East of Macklind.

5 Rooms
Reception Hall,
Bath,
Plenty of Roomy Closets,
Sleeping Porches

## BUNGALOWS AND COTTAGES

### SOUTH

**$100 CASH**

Balance $10 or $12 per month buys a 4-room frame cottage on Burgen av.; price $1250 to $1750. Fred Moellenhoff, Morganford and Burgen av.; take Cherokee car to Bates st.; walk one block east and one block south.

**THIS COTTAGE ONLY $3500**

3417 Minnesota; 5 rooms and bath, fixtures, screens, shades, furnace, hardwood floors; all modern improvements; see owner at place; sold on easy terms. (1)

**SEE THESE TODAY**

On north side of Milentz av., near King's highway; seven already sold; several left and ready for occupancy; six and seven rooms, baths, hot and cold water, Dutch dining rooms, fireplaces, furnace heat; large lot; house 4829 Milentz av.; is open for inspection; come Sunday and see these beautiful homes; terms $200 cash and balance $15 per month.
YECKEL REALTY CO., Both phones. 2919 S. Broadway.

**BARGAIN—4-ROOM BRICK**
**$150 Cash—Balance Monthly**

5535 Old Manchester av.; a 1½-story brick cottage of 4 rooms and attic; water, gas and sewer; lot 25x127; Tower Grove car to Macklind av., walk 3 blocks north. Price $1600.
CHAS. F. VOGEL R. E. CO., 624 Chestnut.

**Cottage, $150 Cash—$15 Month**

Five-room brick, reception hall and bath; granitoid walks and porch with brick piers, cement cellar, colonnade openings, cabinet mantel, hot and cold water, full-size screens; in fact, everything up to date; price $2500, which is rock bottom price. 3930 Tholozan av. Take Cherokee car, 4 blocks west of Grand to Gustine.

**5 Rooms, Bath, $2650**

3516 Grace av., brick cottage; large rooms; nicely decorated; large stable; granitoid laundry; electric fixtures; easy terms; open.
BROADWAY SAVINGS TRUST CO., Broadway and Chambers.

**BRICK COTTAGE FOR SALE**
**ONE LEFT OF SEVEN**
**4 UNDER CONSTRUCTION**

4000 Winnebago: 5 rooms and reception hall; lot 50x125; up-to-date in all respects; easy terms; Cherokee car to Gravois and Chippewa, walk one block north, or see GEORGE WITSMA, Both phones.

**BUY THIS COTTAGE**

3538 S. Spring av.; 5 rooms and bath, fixtures, shades, screens, awnings, streets and alleys all made; sold on easy terms; see owner at place.

**FIVE-ROOM COTTAGE IN SOUTH END PARK**

3743 S. Spring; 2 blocks west of Grand; ½ block south of Gravois; with bath, reception hall, marble sinks; Dutch dining room; beamed ceiling, plate rail, set-in buffet, bookcases, brick mantels, furnace, granitoid cellar and walks; equipped with shades, fixtures and copper screens; $250 cash, $15 per month. H. H. FOX, 2701 Sidney. Victor 1678. (c)

**Richmond Heights Bungalow**

For sale, seven-room brick; stucco; all modern conveniences; owner, Mrs. Sol Hysinger, 7334 Arlington bl.; phone Benton 810.

**Austria Heights Cottage**

4620 Tyrolean av., a 1½-story frame of four rooms, bath, cellar, water, gas, sewer; streets made; lot 30x115; must sell this month; terms $500 cash, balance on time.
KORTE-RUST R. CO., 816 Chestnut st.

**Handsome Cottages $200 Cash**

5037-39 Tennessee av. Do not miss this. If you do, you will regret it, as they are the handsomest you ever saw, and I mean what I say. They have 5 rooms, reception hall, tile bath, Dutch dining room, china closet, marble sink, furnace, wine cellar, white brick porch; terms $200 cash, and $15 monthly; if you are paying high rent you are foolish. Buy one of these cottages for the same amount you pay to a landlord, and enjoy it as your own.
A. NAERT, 5417 Louisiana av.

## BUNGALOWS AND COTTAGES

### SOUTH

**Look! Brick Cottage, $1100**

Three large rooms, small bath, basement; 5516 Botanical; $200 cash. Owner, 4579 Easton. (c)

**Bungalow on Magnolia, $3400**

6224 Magnolia av.; Tower Grove car; a splendid bungalow of 5 rooms, tile bath, Dutch dining room, combination fixtures, large front porch, furnace, etc.; 33-foot lot; $300 or more cash and balance monthly. This is your chance to get a dandy home on rent money. See it today, then "SEE US."
CHRISTIAN BRINKOP R. E. CO., Both phones. 619 Chestnut st.

**5-Room Cottages IN SOUTH END PARK**

3725-27-29 S. Spring av., 2 blocks west of Grand av., half block south of Gravois av., accessible to Cherokee, Grand and 7th st. cars; have 5 rooms, bath, reception hall, Dutch dining room with beamed ceiling, plate rail and panels, buffet, bookcases, brick mantel, Home Comfort furnaces, entire cellar and walks granitoid; large lot; these are the prettiest arranged cottages on the market today and are well constructed; $200 cash, $20 month. Open. One sold.
CHAS. S. MUERI, Builder, 3423 Chippewa. Victor 2060L.

**Fine Cottage Out on Gravois**
**$150.00 Cash, Balance Monthly**

4934 Tieman av., a very handsome brick cottage of five rooms, cemented cellar, gas, county water and fine cistern; lot 30x110 feet; price $1900; five blocks south of Cherokee car terminus.
CHAS. F. VOGEL R. E. CO., 624 Chestnut.

**Classy Bungalows**
**New, Modern, 5 Rooms**

America av., just east of McCausland av., Manchester car to 7000, north 3 blocks, east half block; open. Avis, 4011 Chouteau av., or Havens, 6960 Manchester av. Delmar 639. (c1)

**2611 Caroline Street**

Brick cottage, 4 rooms, bath, gas and stationary laundry tubs in basement; shed; lot 20x120. Price $2500.
MERCANTILE TRUST COMPANY, 8th & Locust.

**BUNGALOWS**

BUNGALOW LOTS IN MAGNOLIA PLACE—The only exclusive bungalow subdivision. If you want a suburban home in the city, come and see the classy and beautiful bungalows of 5, 6 and 7 rooms already built and those now under construction. All overlooking Tower Grove Park on the north side, between Lawrence and Thurman. Compton and Park cars loop at property. Low prices and terms to suit. Office on grounds, 4067 Magnolia av. Open daily and Sundays.
ROBERT G. KIRSCH, Owner.

**3312 Rutger Street**

Brick and frame cottage, 5 rooms gas fixtures; shed. Rentals $18. Price $1300.
MERCANTILE TRUST CO., Agent, 8th & Locust Sts.

## BUNGALOWS AND COTTAGES

### WEST

BUNGALOW—For sale; modern, 5-room brick. 6432 Wells.

BUNGALOW—For sale; 6023 Von Versen, well built, modern, 7 rooms, sleeping porch, large lot; open.

COTTAGE—For sale, 6323 Lenox av., Wellston; 5 rooms, water; $1400; open. Weber, 212 Wainwright Bldg.

BUNGALOW—Elegant; 7 rooms; large porches and closets; sun room; tile bath; lot 40x200; price $7200; or will lease to responsible party; $50 month. 6639 Kingsbury bl., Ames pl.

COTTAGE—For sale; 5-room brick; with all conveniences; first-class condition. 6328 Suburban; will make terms to suit; price $1500; go and look if you want a big bargain. LOUIS YECKEL, 3630 S. Grand. (c)

COTTAGES—For sale, 2 4-room bricks, 3612-14 Lee av.; always rented; a splendid investment at a bargain. See
JOHN McMENAMY INV. AND R. E. CO., 1308 N. Grand av.

**BRICK COTTAGE**

Small Amount Down—Balance Rent Money.

1429 Amherst terrace (between Hamilton and Hodiamont, south of Wells); 4 rooms, tile bath, furnace, electric light, etc.; will put in good condition.
Sales Dept., Main 4268, Cen. 1527.
HACKMANN R. E. CO., 1000 Chestnut.

**BUNGALOW**

5369 West av., a dandy new bungalow, just being finished; contains 5 rooms, bath, furnace; wired for electricity; cemented cellar; modern in every respect; price $2650; terms will be made to suit purchaser; take Cherokee car south to Eichelberger st. and walk west.
DOERFLINGER R. CO., Jefferson and Gravois avs.

**NEW BUNGALOW RESIDENCES**
**Lindell Bl. West of Pennsylvania**
**OPEN SUNDAY, 2:30 TO 5:30**

7105 to 7117 Lindell bl., overlooking Parkview and Washington University; 4 houses of 7 rooms each, sun parlor and sleeping porch, tile bathroom, hardwood floors throughout; hot-water heat; every convenience; beautiful 50-foot lots to each house, with forest trees and flower beds; price very low; will make terms to suit purchaser, or will take vacant lot in part payment.
FRANCISCUS & KUNZ, 702 Chestnut.

MR. RENTER: You can buy this "NIFTY BUNGALOW" or your selection from 50 others built in ACME HEIGHTS, on small cash payment down, balance like rent; every day you rent you lose money. Get wise! Come out TODAY. It costs nothing to look. Get our figures and see how easy you can work for yourself instead of the landlord.
NIFTY BUNGALOWS, $2750 to $10,000. Send for description folder.
Bellefontaine car north and Jennings car to Goodfellow av.
BANNELLS INVESTMENT CO.,
Central 1671R. 319-320 Fullerton Bldg.

### NORTH

HOUSE—For sale; two-room; $600; easy terms. 2354 Emerson av.

COTTAGE—For sale, 4-room brick; lot 30x135; electric lights; $500. 1421 N. 24th.

COTTAGE—For sale, 5-room brick, bath, furnace, gas, electric lights. 2635 Semple.

COTTAGE—For sale, 4 rooms, bath, gas and electric light, large screened porch. 2713 Semple.

## BUNGALOWS AND COTTAGES

### NORTH

GENEVIEVE, 2753—Neat 6-room frame cottage; cozy home; easy terms; open. (c62)

COTTAGE—For sale, 5-room brick, 2562 Geraldine av.

COTTAGE—For sale, 4253 Cottage, 3 rooms; opposite colored high school; $1200. Apply owner, 2833 Madison.

BUNGALOW—For sale; brick; 4 rooms, hall and bath; hot-water heat, electric fixtures; lot 30x125. 2245 Emerson av. (c)

DWELLING—For sale, 3515 Bailey, bargain; 6 rooms, bath, gas, screens, laundry; $2350; owner 3921 Cook.

COTTAGE—For sale; make offer for modern 4 room and bath, brick cotage, large lot. 2523 Bernays.

COTTAGES—For sale; 6-room frame and modern 4-room brick; reasonable. 3940 St. Ferdinand.

COTTAGE—For sale, 4 rooms, good house, but cheap; $1250. 2256 East Euclid av.

COTTAGE—For sale, 5-room, reception hall, bath, furnace; modern conveniences. 5246 Spaulding.

COTTAGE—For sale, 4-room brick; bath, large hall; streets made; $2400. 5332 Labadie.

COTTAGE—For sale; 5-room brick; if taken at once, price $2100; improvements made. 2237 Montgomery st. (c)

COTTAGE—For sale or rent; 4-room frame; improvements made; very reasonable. 4290 Farlin.

COTTAGE—For sale; modern, 4-room brick; $50 cash, balance like rent; bargain; want building lot. Box K-106, Post-Dispatch.

GERALDINE, 2407—Five-room frame, sewer, gas, shade trees, steam heat, granitoid basement; lot 25x130. $1700.

COTTAGE—For sale; 2372 Genevieve; 3-room frame; gas, electric, closets, toilet, cellar, shed; will sell on monthly payments or a big bargain for cash; phone Delmar 3144L.

COTTAGE—For sale, 5 rooms, bath, hot and cold water, slate sink, screens, granitoid cellar; must be sold at once. 3039 N. Whittier st.

COTTAGE—For sale; 5-room brick; modern; 2578 Geraldine; also 5 and 6 room flat, 2182 Adelaide; will sacrifice; make me an offer. W. Pipe, owner, 2578 Geraldine.

COTTAGES—For sale; 2, new, brick, 5 rooms and tile bath, furnace heat, 4 blocks from Grand av. water tower; will trade for good vacant; open Sunday. 1826-28 East Prairie.

COTTAGE—For sale, 4262 Lexington, frame cottage, 4 rooms; lot 25x180' 6"; easy terms; make us an offer for this cottage. SAVINGS TRUST CO., 4935 Delmar bl.

COTTAGE—For sale, double frame, 4954-56 St. Louis; rented by 2 families; lot 50x137; all improvements; price $2700; terms if desired. Owner, 2225 Geraldine.

COTTAGE—For sale, four-room brick, 13-inch, wall, hardwood floor, copper metal work; furnace heat, all modern conveniences; small amount down, balance like rent. Box B-124, Post-Dispatch.

COTTAGE—For sale, brick, 4 rooms, bath, china and clothes closet, hot and cold water, gas and electricity, granitoid walks and basement; lot 30x125. 2452 Alcott.

BUNGALOW—For sale; 5 rooms, perfectly appointed; hardwood floors, sleeping porch, good neighborhood; trees; easy payments, or take clear vacant for $700 equity; phone before noon or after 4. Colfax 1975.

COTTAGE—For sale or exchange, 5 rooms and bath, with all improvements; would exchange for 3-room single flat in North St. Louis, where streets and alleys are made. 1420 Linton, Central 9118J. (c)

BUNGALOW—For sale; new, brick; four rooms, bath, modern conveniences; big garden, lawn, flowers, shade and fruit trees; an ideal home in desirable and growing locality; absolute bargain; make me an offer. 2472 Beacon av.

COTTAGE—For sale; 3838 Cottage; modern, 4 large room brick; bath complete; hot water, fine laundry and yards; all improvements made; this is a fine neighborhood; will sell small cash payment, balance about $20 month; open.

COTTAGE—For sale; O'Fallon Park; 4218 N. Newstead; 5 rooms, modern, brick; reception hall, tile bath, furnace, Dutch dining room, combination fixtures, screens, shades, etc.; nice, large yard; price $3250; worth $3600; terms, $500 cash, balance $20 monthly.

ABNER PL., 3417—Cottage of 4 rooms, just decorated; nice bath, yard full of grapes; all in first-class condition; on new street; will rent for $15, but prefer to sell; would sell very cheap if purchaser can pay down $500 cash. See owner at 4539 Greer.

**Best Cottages for the Money**

Five rooms, reception hall, tile bath, marble sink; large lot; not built for speculation; price $3200. Box E-224, Post-Dispatch.

**O'FALLON PARK BUNGALOW.**

An opportunity to secure a fine 6-room bungalow home at the right price; everything modern; good location. Box E-236, Post-Dispatch.

**5-ROOM BRICK HOUSE**
**4602 St. Louis Avenue**

Or will trade for something in Decatur; buy direct from owner.
BARRINGER HARDWARE CO., Decatur, Ill.

**2128 OBEAR AV.**

Five-room frame cottage, bath, all modern conveniences; all improvements made; lot 25 x120; price reasonable; both phones.
F. E. MILLER, 2102 East Grand.

**Price $2500—4926 Alsace Av.**

Six-room house; small cash payment down and balance like rent. See
RANNELLS INV. CO., 319-20 Fullerton Bldg.

**DANDY COTTAGE**

5718 and 5728 Terry av., new brick cottages; five large rooms, reception hall, tile bath, basement and laundry; 13-inch walls; newly decorated and screened; lot 30x130; part cash, balance on easy terms. See this today; open every day.
KORTE-RUST R. CO., 816 Chestnut st.

**Brick Cottage for $1850.00**

4545 Arnold pl.; take Bellefontaine car to Bircher rd., walk three blocks west, 4 rooms and bath, fine rock cellar, cabinet mantels; lot 30x130. STRODTMAN & STRODTMAN, 3607 N. Broadway.

**DON'T MISS THIS**

4298D-98E Maffitt av., lot 50x145, with 4-room brick cottage, 6-room frame house and 2-room frame, all rented to colored, an absolute bargain; $2500; good terms; also 4300-02-04 Maffitt av.; lot 75x145; three frame buildings; price $2500; act quick; owner leaving city.
EASTON-TAYLOR TRUST CO., Easton and Taylor. (c)

**A FINE COTTAGE**

6333 Lenox av., 6 rooms, bath, water and gas; 50-foot lot; convenient to car lines; at a bargain price.
J. E. DOSENBACH, Maple and Hodiamont

**4208 PENROSE ST.**

A new and modern cottage of 4 rooms, large reception hall and bath, all improvements made; an ideal location. Open for inspection. J. H. GUNDLACH & CO., 3615 N. Broadway.

**4324 LINTON**

Four-room brick cottage, bath, all modern; reasonable.
F. E. MILLER, 2102 East Grand av. Both phones.

**Fairground Park Cottages**
ONE SOLD AND TWO LEFT.

3520 and 3526 Clarence av., two blocks west of Fairground Park, near schools and churches; lot 30x145; having 5 large rooms; bath; furnace; strictly up-to-date and well built; just completed; price $3300; worth $3600; open.
JOHN H. PUESER REALTY CO., 206 Title Guaranty Bldg. Central 2427.

**Bargain in 4 and 5 Room Flat**

8001-3 N. Spring av., 4 and 5 room brick flat; lot 45x200; garage; stable and chicken barn; bargain.
**Ebeling-Hannibal Realty Co.,**
N. e. cor. 10th and Chestnut sts.

**BARGAIN**

Will sell 4 rooms and bath brick house; lot 30x150; sidewalks and street; cheap to quick buyer. Box T-189, Post-Dispatch.

**4-ROOM COTTAGE, $875**

4004 Schiller place; 2-story frame cottage; 4 rooms, cellar, toilet, city water, sewer, gas, large chicken sheds; lot 30x120 feet; Cherokee car to Eichelberger av., walk 3 blocks east; $150 cash, balance monthly; house newly painted and papered; easy terms.
CHAS. F. VOGEL R. E. CO., 624 Chestnut.

**$30 Down and $27.50 Per Month**

BUYS NEW BALTIMORE COTTAGE.

6937 Thekla av., a six-room, 2-story brick, with slate roof, bath, large porches, slate sink, kitchen cabinet, gas and electric, brick or cabinet mantel, furnace, stone sills, granitoid cellar and walks, a modern home, with all conveniences; price only $3650. Cabany 4688M.

**ONLY $250 CASH**

Balance easy monthly payments, will buy 4621 Sacramento av.; nice 6-room frame house, with furnace; will sell at a bargain, or might take a small lot as part payment.
ANDERSON-STOCKE-BUERMANN, 808 Chestnut st.

**HERE IS A BEAUTY**
**New 4-Room Cottage at 4118 Grove St.**

We have for sale a new four-room cottage; just about completed; strictly modern and up-to-date; gas, electric light, furnace, hot and cold water, etc.; granitoid cellar, brick street; open Sunday, 2 to 6 p. m. Can be bought reasonable; if interested, see
PHILIP H. LENZ & SON REALTY CO., 211 Wainwright Bldg.

**Modern Single 3-Room Flat Bargain**

3881 Kennerly av.; must be sold at once; make your best offer.
E. CONCANNON, 220 Wainwright Bldg.

## BUNGALOWS AND COTTAGES

### NORTH

# A WORD
## TO PROSPECTIVE HOME BUYERS
### "READ THIS"

A little over a year ago I purchased the old Beyert homestead, comprising over 10 acres, on the northeast corner of Natural Bridge and Euclid avs., and which is one of the most beautifully located tracts of ground in St. Louis. It is one of the highest points in the city, thereby insuring fresh air and healthfulness; it is served by the Natural Bridge car line, with a 30-minute service to Sixth and Washington av., and which connects with all cross-town lines east of Union av.

I have subdivided this beautiful tract and am now building it up with high-class medium priced bungalows and cottages, something different from anything yet built in St. Louis; true California bungalows, with 5 and 6 rooms on the first floor, and equipped with every modern convenience for comfort and pleasure. Large porches and sun parlors are especial features of these modern homes. Hardwood floors, Dutch dining rooms, French doors, old-fashioned tile fireplaces with chimney seats are other attractive features of these buildings; cedar clothes closets, linen closets, china closets and steel wall cases with combination locks are further attractions that will interest you.

Twenty-one of these buildings have already been erected, several of which are completed and sold. Others are just receiving the interior finish and will be ready for occupancy within a few days. The type of architecture is varied and pleasing, being calculated to satisfy every taste. All buildings have heavy 13-inch walls laid in cement mortar with high ceilings, to insure coolness in summer; plenty of space is allowed between buildings, so that all rooms are light and airy. There are also other attractive features too numerous to mention, which must be seen to be appreciated. Come out today and look over these beautiful properties. You will find the prices lower than others are asking for houses that do not compare with these in any way, while the terms are easy and will be made to suit. See these beautiful homes today. Salesman on the grounds. Take Natural Bridge car to Euclid av.

SYLVESTER G. LEWIS, Owner and Builder, Residence, 4730 Ashland av. Both phones.

**NEW BRICK COTTAGES**
**Small Amount Down—Balance Rent Money.**

No. 5117 to 39 Terry av. (1 block south of St. Louis av.), 5 rooms, reception hall, bath, medicine cabinet, slate sink, art glass windows, granitoid basement, furnace, street and sidewalk made; wired for electricity; 3 sold, 8 left. Arthur C. Moyle at property Sunday from 9:30 to 11:15 and 2 to 5.
HACKMANN R. E. CO., 1000 Chestnut st.

**SEE THIS BARGAIN**

One block south of beautiful O'Fallon Park; five-room frame dwelling, 50-foot lot; street, alleys improved; owners are only asking $2600; phone us for card of admission; terms easy. NOLTE & WILLMANN, 2207 N. Broadway.

**A Real Bungalow Bargain**

4845 GREER AV., COR. WALTON PLACE, JUST EAST OF EUCLID AV.
BEAUTIFUL NEW 7-ROOM MATT BRICK BUNGALOW.

Here is something new in bungalow construction, which must be seen to be appreciated; has a very large stone and tile porch, combination sun parlor and sleeping porch, with a Murphy-in-a-dor bed, built-in bookcases, with tile mantel in living room, old-fashioned fireplace, with tile mantel and chimney seats in dining room, which is also beamed and paneled; French doors, cedar clothes closets, china closet, linen closets, slate sink, tile bath; combination lighting fixtures, etc.; are some of the other attractive features of this bungalow; it is something different from what the other fellows have to offer to you; see it today; salesman on the premises will show you through. Take Cass car to Euclid av.
SYLVESTER G. LEWIS, owner and builder. Residence 4730 Ashland av. Both phones.

## FLATS, APARTMENTS FOR SALE

### MISCELLANEOUS

FLAT—For sale, 10 rooms, mansard roof, lot 35½x130, for $4900. Address Mrs. H. Kayser, 2188 Blendon pl. (c)

TENEMENT—For sale, 5-family tenement property on McKinley line, 2008 St. Charles st. (c99)

FLATS—For sale; good income; fine neighborhood; will sacrifice; want to go in some other business. Box N-36, Post-Dis.

FLATS—For sale; good investment property; pays about 15 per cent on the price asked; $1500 down will handle. Box N-37, Post-Dis.

FLAT—For sale; will sell double flat; good condition; fine neighborhood; bargain; investigate. Box B-44, Post-Dispatch.

FLAT—For sale; will sell good single modern flat; desirable neighborhood; bargain. Box B-45, Post-Dispatch.

FLATS—For sale; 4 and 4 or 5 and 5 rooms, tile bath, complete, strictly modern; rare bargain; inquire after Monday. 548 Eiler.

**4 & 4 Room & Bath Flat—BARGAIN**

Have an elegant 4 and 4 room and bath, furnace heated single flat, 6 months' old and of the very best construction throughout; rent for $576 per annum; price $5250; easy terms; also have a 4 and 4 room and bath flat at price of $4000; easy terms; both located in South St. Louis in good location where streets, etc. are all made. Box N-102, Post-Dispatch.

### CENTRAL

FLAT—For sale, 5-apartment brick of 2 and 3 rooms each; downtown location; opposite park; price $4000. Owner, 1527 Carr.

TENEMENT—For sale; bargain; 1310-12 N. 11th st.; 11-family; rental $1044; price $8500. For particulars see T. Schmitt, with ARCHSHOEFER & GLIK R. E. CO., 701-02 Mermod-Jaccard Bldg

### SOUTH

ACCOMAC, 2618—Modern 5 and 6 room flat, in first-class condition. (c83)

FLAT—For sale; double; 1900 Victor. Inquire 3329 Indiana.

ALLEN, 2628—Four-room flat, with bath, $16 for small family.

FLAT—For sale; 4 and 5 rooms; all conveniences. 3517 Utah.

FLAT—For sale, 3515 Cherokee, 5 and 6 rooms, all conveniences, east of Grand.

FLAT—For sale; 8 rooms; 3642 Louisiana av., screens, heat, fixtures, shades, etc.

FLAT—For sale; 5-room; bath. 4213 Wyoming.

FLATS—For sale; 4 and 5 rooms; with bath; inquire 3450A Osage.

FLATS—For sale; 3648 Bamberger av.; 4 and 5 rooms, Dutch dining room, tile bath, marble sink, combination fixtures; $500 cash.

FLAT—For sale, new, 11-room, corner; all fixtures; large garage; all modern conveniences. 3124 Keokuk.

FLAT—For sale; 3421 Utah; 9-room; hot-water heat, electricity; conveniences. Inquire downstairs.

FLAT—For sale, 4 and 4 room modern flat, at a bargain; will sell part cash, balance on time. 3463 Grace av. (c)

FLAT—For sale, modern flat, Tower Grove Heights; would take small bungalow or lot as part pay. Owner, Box N-151, P.-D.

FLAT—For sale or exchange, 5 and 6 room flat, near Shaw's Garden; income $552. What have you? Box N-258, P.-D.

FLAT—For sale; 3450 Arsenal; in Tower Grove Heights; with garage and all conveniences.

FLAT—For sale; four and five rooms, bath, hot water, combination fixtures; 25x125; 3415 Osage st.; $5200; or will trade; make offer. Louis Balbach, 516 Laclede Bldg.

FLAT—Big double flat, 4047-49 Hartford st.; 4 families; fine renting locality; lot 45x150; can make terms.
TOMBRIDGE AGENCY, 3318 Meramec st.

FLAT—For sale; 26xx Rutger st., 3 rooms down and 4 rooms up; 25-foot lot; only $1900 for quick sale.
KOTSREAN-ALTHEN, 722 Chestnut st.

FLAT—For sale, equity in modern 3 and 4 room and bath; brick street, granitoid walk and basement; furnaces, screens; leaving town. Box N-246, Post-Dispatch.

FLAT—For sale; I have a nice single 3-room flat; bath, combination fixtures, etc.; South Side; will sell very low and give time on part. Box E-244, Post-Dispatch.

FLAT—For sale; 3855 Botanical; modern 5 and 6 room flat; furnaces, electric lights, etc.; one block from Tower Grove Park; close to four car lines; will sacrifice.
JOHN M. RIELLEY, 1009 Chestnut st.

FLAT—For sale; large, modern conveniences, opposite Tower Grove Park, large deep lot, 50x365; trees and shrubbery; also suitable for tennis court. Ad. J. H. M., 4121 Magnolia av., city.

FLAT—Big bargain; fine flat, 5 rooms each, bath, hot-water heating, extra well built; in block 3400 Arsenal st.; will be sold cheap; $6650 if sold quick.
TOMBRIDGE AGENCY, 3318 Meramec st.

FLATS—For sale, 4 rooms and bath, steam heat; newly built; renting for $528 yearly; price $4700. 3715-17 Bamberger. Call Victor 3167X. (c)
of Park av., 3129 Caroline.

FLAT—For sale; double, containing 5 rooms and bath, lower floor; 6 rooms and bath, upper floor; furnace heat, annual rental $1104; price $5200. 2715 Wyoming; for further information, phone Riverside 1031.

FLATS—For sale; 3 rooms; bath, brick, porches, screens, shades, combination fixtures. 411-13 Fazan, between Compton and Michigan; Victor 2178R. Carl G. Fischer.

FLAT—For sale, 3544 Tennessee, 2-family flat, 3 rooms on each floor; first-class condition; good neighborhood; at a bargain; if sold at once; inquire 3707 Cherokee.

## FLATS, APARTMENTS, FOR SALE

### SOUTH

FLAT—For sale, in the 3000 block on Wyoming st., a 4 and 5 room; bath, halls, combination fixtures; rents for $456 per annum; a bargain at $4800; can make easy terms. Card of admission, see Chas. S. Mueri, 3423 Chippewa st.; Vic. 2069L.

FLAT—For sale; 3 rooms and hall room up and down; bath, hot and cold water, marble sinks, china closet, granitoid walk and cellar; just finished decorating; first-class condition; convenient to cars and schools; good reason for selling. 2044A Ann.

FLATS—For sale; 2614-16 Geyer av., four families, 3 and 4 rooms, bath, etc., each; lot 50x125; rental $840; price $6500. 2348-50 S. 12th, two 7-room houses; need repairing; price $4250; must be sold to close estate; offer wanted; lot 50x125.
R. J. HICKEL, 1009 Chestnut st.

FLATS—For sale; Eighteenth and Rutger, northwest corner; 4 flats of 4 and 5 rooms; 7 residences of 10 rooms; also 120 feet of vacant ground; rented for $3300 per annum; will trade for nice residence or farm. If you want to convert your farm or dwelling into income property we can make you a good trade.
JOS. F. DICKMANN R. E. CO., 623 Chestnut st. (c1)

**SOUTH SIDE FLAT**
**Rent $720—Price $5600**
**LOT 38x150**

Steam heat, brick porches; flat in good condition; located near Grand av.; on good street.
ALBERT G. BLANKE REAL ESTATE CO., 711 Chestnut st.

**BARGAIN**
**SINGLE FLAT**

3632 S. Compton av., containing 3 and 4 rooms, halls, baths, cemented cellar, electric fixtures, screens; rent $420; we are instructed to sell this flat for the best offer we can get; make us an offer.
DOERFLINGER R. CO., Jefferson & Gravois.

**FOR SALE AT A BARGAIN**

Three new double 3-room and bath flats, also one single 3-room and bath flat, located in South St. Louis, one-half block from street car line, in first-class condition, newly decorated, street made, always rented, on easy terms. See FRANK SEBASTIAN, Butler Bldg., Grand and Arsenal. (c7)

**Shaw's New Addition**

BARGAIN FLAT.

New and modern 4 and 5 room flat, tile baths, steam heat, Dutch dining room, hardwood floors, brick and tile porch, copper gutters and screens, garage; lot 30x140; price only $6400; see us for location and particulars.
HALLER-LAMBRECHT CO., 807 Chestnut st.

**4261 Hartford St.**

We offer for sale the beautiful flat property at 4261 Hartford st., containing 2 flats of 5 and 6 rooms and tiled baths, hardwood floors, separate hot water heating plants; also has a garage; lot 32x140; rents $816 year. The equity in this property can be bought at a bargain. The owner will show you through at any time. Call at the 1st floor.
GOLDMAN REALTY CO., 722 Chestnut st.

**Owner Going to California**
**MUST SELL**

4461 Elmbank av., single flat, 4 and 5 room, bath, hot and cold water, granitoid basement, plenty of shade trees, improvements made; rents for $468 per annum; cut down to $4000.
CHAS. F. VOGEL R. E. CO., 624 Chestnut.

**New Double 3-Room Flats**
**Sell on Very Easy Terms**

3506-08 and 3510-12 California av.; each 4-family, 3-room flat, with tile bathrooms marble sinks in kitchen, china closets, large pantry and clothes closets, cabinet mantels, granitoid cellars, fine fixtures, screens and shades; porch front and rear; lots each 40x102; price $7800 each; will sell on very liberal terms.
FRANCISCUS & KUNZ, 702 Chestnut st.

### WEST

TENEMENT PROPERTY—For sale, cheap; 1439 N. 22d st. Inquire 1208A Blackstone.

HOUSE—For sale; 4143 Evans; four and five room, steam heat, bath, laundry; lot 25x165.

FLAT—For sale, my equity in one or two 4-family flat; a bargain. Box T-207, Post-Dispatch. (7)

FLAT—For sale; 5 and 6 rooms, in 51xx block Ridge av.; large lot; garage; good condition; will net buyer 14 per cent. Box N-103, Post-Dispatch.

FLAT—For sale; modern, 5 and 6 rooms, Dutch dining room, with beamed ceiling; separate hot water heating plants; high location; lot 30x260. 5931A Etzel.

FLAT—For sale, at real bargain, choice West End single modern flat, 1327 Semple, half block school and Page cars. F. D. Hopkins, Medora, Ill.

FLAT—For sale, four and five room brick, separate entrance, stone porches, West End; south of Easton; 30x140; taken under foreclosure; $3950; terms. Box E-231, Post-Dispatch.

FLATS—For sale; new; 4 rooms; Northwest St. Louis; built for owner; perfect order; fine location; offered cheap; owner leaving city; $400, balance same as rent. 814 Wainwright Bldg.

EQUITY—For sale, in modern four and five room flat; separate furnaces, large lot; 5900 block Ridge av.; always rented; screens, shades, all improvements made. Mrs. R., 1408A S. Vandeventer.

**1369 SHAWMUT PL.**

Single flat of 4 and 5 rooms, baths, furnace, etc.; $4750.
DALY & McCABE, 925 Chestnut st.

**BARGAIN IN SINGLE FLAT**

MODERN 5 AND 6 ROOMS, STEAM HEAT, RENT $660; PRICE REASONABLE. 5108 PAGE. DELMAR 3267J. (c)

**IT'S A BARGAIN**

For speculation or investment; 4258-58A Cook av.; single flat, exceptionally well built; rock front and porch, copper downspouts and gutters; 6 and 8 rooms; lot 35x160.
FRANK J. FRICK, 209 Wainwright Bldg.

**FLAT BARGAIN**
**RENTS $960; PRICE $8500**

One block east of Forest Park; all improvements made; first-class condition; will net 15 per cent.
AVIS, 4011 Chouteau av.

**WEST END FLAT SNAP**

Owing to business reasons I will sacrifice my 4-family flat building located in the West End near Union and Page; contains 5 and 6 rooms, baths and separate furnaces; lot 50x160; rents $1260 year. Everything in first-class condition; will sell at a big bargain, or may consider smaller property as part payment. Box E-215, Post-Dispatch.

**LOOK THIS OVER**

1392 Goodfellow av.; brick flat of 4 rooms first floor and 5 rooms second floor; tile bath, steam heat, combination fixtures; lot 27.6x125; will exchange for good vacant. Make an offer.
WEST ST. LOUIS TRUST CO., Easton and Sarah.

**Dandy Investment Reasonable**

1340 Bayard av.; brick building, containing 5-room flat on first floor and 6-room flat on second floor; bath, furnace, combination fixtures; lot 30x170. Make an offer.
WEST ST. LOUIS TRUST CO., Easton and Sarah.

### NORTH

HOUSE—For sale; 1220 Chambers; make offer on this within $500 of the price.

FLAT—For sale, modern, 4 and 4 rooms, all improvements; bargain. 5046 Northland, Monroe 1468R. (c62)

KENNERLY, 3827—Well-built single flat of 3 and 3 rooms and bath; can be bought at very attractive figure. 4008 Flad.

FARLIN, 4165—Fairground Park flat, tile bath, steam heat, bookcases and closets; all improvements; reasonable terms; inquire within. (c)

FLAT—For sale; 4424 Ashland av.; 4 and 5 room single flat; hot-water heat. Anyone looking for an ideal home should see this place. Price $5200.

COTTAGE—For sale; new; big; 5 rooms, reception hall, tile bath, Dutch dining room, gas and electric fixtures; lot 33x140 feet; stable for six head. 5140 St. Louis av. (c)

FLAT—For sale; five rooms up and five rooms down; all in good condition; stable in rear; will sell cheap; make offer. 2288 Mullanphy. Apply 2849 Abner pl. (c99)

FLATS—For sale; 5 and 6 rooms, 30x135, rent $50; 4 and 5 rooms, lot 30x138, $40; best offer takes one or both before being foreclosed. 5253 North Market.

COTTAGE—For sale; 1578 Wellston pl.; nice 5-room cottage; lot 25x125; very cheap.
J. E. KAIME & BRO. R. E. CO., De Menil Bldg., 119 N. Seventh st.

FLAT—Must be sold; 2708-10 N. 10th st., double 4-room flat; rental $840; lot 40x150 feet. For particulars see T. Schmitt, with ARCHSHOEFER & GLIK R. E. CO., 701-02 Mermod-Jaccard Bldg.

FLAT—For sale; 3815-17 Greer; 4-family flat of 6 and 8 rooms; built on 80 feet of ground; all in good condition, and the kind of real estate it is a credit to own; will take a small piece of property as part pay.
JOS. F. DICKMANN R. E. CO., 623 Chestnut st. (c1)

**O'FALLON PARK FLAT.**

Will make a big cut in price for quick sale of 5 and 6 room modern flat; steam heat, etc. Box E-221, Post-Dispatch.

## FLATS, APARTMENTS FOR SALE

### NORTH

**4601-4608 GREER AV.**

Fine new four-family 3-room and bath flat; rent $780; price $7000; lot 40x125; an elegant investment; always rented.
HALLER-LAMBRECHT REALTY CO., 807 Chestnut st.

**RENTS $768; PRICE $6300.**

New 4-family flat, 4021-23 Lucky st.; elegant new investment property; always rented; will sell for part cash, balance monthly payment.
HALLER-LAMBRECHT REALTY CO., 807 Chestnut st.

**Extra Well-Built Flat, $5500.00**

4334 Warne av., 5 and 6 rooms and baths, laundries and cellars; terms to suit.
STRODTMAN & STRODTMAN, 3607 N. Broadway.

**2517 HOWARD ST.**

Modern flat, 4 and 5 rooms, bath; big bargain.

**Bargain, 1517 Hebert St., $2300**

8 rooms and bath and attic, arranged for two families, in first-class condition; rents for $330 per year.
STRODTMAN & STRODTMAN, 3607 N. Broadway.

**GREAT FLAT BARGAIN**

5884 Garfield; 4 rooms, bath; best furnace; good condition; price $3600; worth $4500. Delmar 2385R. (c1)

**DOUBLE FLAT BARGAIN**

New double 3 and 3 room flat near O'Fallon Park; rents $864 per year; lot 50x140; all improvements made; price $7600. Card. Box E-217, Post-Dispatch.

**2268 ADELAIDE AV.**
(Near O'Fallon Park).

Four and five room brick flat; baths, toilets, furnaces, finished laundry; all improvements. See
F. E. MILLER, 2102 East Grand av. Both phones.

**2-FAMILY BRICK FLAT**
**Small Amount Down—Balance Rent Money.**

3611-11A N. Newstead; 4 and 4 rooms, baths, fixtures, etc.; price cut to $3300 for quick sale; bargain.
Sales Dept., Main 4268, Cen. 1527.
HACKMANN R. E. CO., 1000 Chestnut.

**3-ROOM FLAT BARGAIN**

Single flat building, 3 rooms up and down, baths, hot and cold water, brick street; granitoid walks; good renters; newly painted and decorated.
ANDERSON-STOCKE-BUERMANN, 808 Chestnut st.
Main 4595. Central 209.

**1712-14-16**
**North Sarah Street**

Brick building, 6 flats, 3 rooms each; mantels, gas fixtures, toilets and baths; sheds; lot 56x106; with a vacant lot 63x106 adjoining this property. Rentals $936. Price for all $9520.
MERCANTILE TRUST CO., Agent, 8th & Locust Sts.

**FLATS FOR SALE—WANT OFFER**

3518 Cass av.; upper and lower 5-room flats; rents for $336; cost $4500 before street was made and when ground was $32, now $65.
F. H. INGALLS CO., 416 N. 7th st., second floor.

## RESIDENCES FOR SALE

### MISCELLANEOUS

HOUSE—For sale; and lot; good for raising chickens; some cash, balance monthly. Box N-88, Post-Dispatch.

RESIDENCE—For sale or lease, 11-room modern residence; brick garage in rear. Cabany 5650.

RESIDENCE—For sale; well-built 8-room; electric lights; fine location; $2300; easy terms; 50-ft. lot. Semple, 2607 Marshall, Maplewood.

HOUSE—For sale, 7 rooms, brick, arranged for two families, hot-water heat on first floor; two-story shed, chicken house and fenced yard; lot 25x130; between 19th and 20th on Madison; $500 cash, balance on terms; $3800. Box H-220, Post-Dispatch. (c99)

### CENTRAL

**2807-2807½ SHERIDAN AV.**

Two 6-room houses; rent $360; $2500.
DALY & McCABE, 925 Chestnut st.

### SOUTH

HOUSE—For sale, 6-room frame; lot 50x117, $1150. 4227 Aubert.

HOUSES—For sale, 2 houses at 904, 925 Rutger st.; cheap.

RESIDENCE—For sale; small; all conveniences. 3629 Cleveland.

HOUSE—For sale; 3824 Virginia av.; 25x125; 2-story brick; 6 rooms; grand, high cellar; all improvements made.

HOUSE—For sale, 6320 West Park, 6-room frame; lot 42x166; all improvements; $2800; terms.

RESIDENCE—For sale, strictly modern frame; 5 rooms, bath, reception hall; street made. 4651 Tyrolean. (c)

DWELLING—For sale; 8 rooms, gas, furnace, screens; will pay moving expenses; and put in good condition. 2745 Russell. (c)

RESIDENCE—For sale; 5 rooms; modern conveniences; good locality; bargain. 2038 Ann av. (c)

RESIDENCE—For sale; 9 rooms; arranged for 2 families; payments like rent. 1114 Rutger. (c)

HOUSE—For sale; frame; 5 rooms, bath, $2200; part cash, balance easy. 4237 Wyoming st.

RESIDENCE—For sale; 7 rooms, with all conveniences in house; joins Catholic Church and school; lot 60x242. 4162 Delor.

RESIDENCE—For sale; 3809 Connecticut st.; modern; 9 rooms; in Tower Grove Heights; with garage; lot 35x127.

HOUSE—For sale; seven-room, up-to-date; decorated beautifully; elaborate fixtures; hardwood floors; hot water heat, garage 12x20; lot 30x130; terms to suit. 3817 Lafayette.

RESIDENCE—For sale, 6 rooms, bath and reception hall, hot-water heat, tile bath, copper screens and fixtures. 2815 Sidney st. (c)

HOUSE—For sale, 4-room; poultry and all appliances; lot 150x125; close to car line; small payment down; easy terms. Box B-96, Post-Dispatch.

RESIDENCE—For sale, a bargain, 9-room residence, bath, furnace, gas, electric, hot and cold water, modern, in a fine neighborhood. 4548 Gibson.

WILL trade my equity 7-room and bath residence in South End, all improvements made for 5 rooms and bath residence, or will sell same. Box K-155, P.-D.

HOUSE—For sale; Gravois, southwest corner of Milentz av.; large corner, with 2-story brick 7-room dwelling; will sell at a bargain.
C. R. MILTENBERGER, 14 N. Eighth st.

DWELLING—For sale; 2625 S. 12th st.; just south of Sidney st.; 2-story brick; will sell for $2600.
C. R. MILTENBERGER, 14 N. Eighth st.

HOUSE—For sale, have a 6-room and bath, furnace heated 2-story brick dwelling, located on Oregon av., north of Accomac st., which I will sell at the low price of $3250; on easy terms. Box N-101, Post-Dispatch.

HOUSE—For sale, 2-story brick; rents to 2 families; rent for $15 first floor, $11 upstairs; price $2700; lot 25x125 or will trade for bungalow or 5-room brick, south of Park av., 3129 Caroline.

COTTAGE—For sale; five rooms, bath, electric lights, fixtures, screens, awning, furnace, hot water coils, chicken house, street, alley made; cement cellar; $3250. 4604 Alaska av.

RESIDENCE—For sale, brick, 6 rooms and bath, reception hall and laundry; sewers, water and gas; 36x115; price $3600; 4556 Adkins. For further information phone Riverside 1031.

VIRGINIA, 2348—Modern 6-room residence; complete in every detail; lot 50x125; beautiful shade trees; must be seen to be appreciated; open; will make reasonable terms; price $6000.

HOUSE—For sale; nine rooms; Humphrey hot water heater; newly decorated; Tower Grove Heights; convenient to three cars; very reasonable; owner leaving city. Box O-278, Post-Dispatch.

RESIDENCE—For sale; beautiful; 6 rooms, bath, reception hall, laundry, furnace, electric fixtures, screens, shades, etc.; newly painted and decorated throughout; large garage; all improvements made; $4500. 6426 Virginia av.

RESIDENCE—For sale, 7 rooms, modern, near car line; Shaw's Garden, Tower Grove Park and school; Dutch dining room, combination fixtures, large attic and cellar; private safe; leaving city; see it today. 4011 Flad av. (c)

RESIDENCE—For sale; 10 rooms; modern, quarter-sawed oak floors; reception hall, tiled bath room, hot water coil in furnace and gas heater for summer; has new model dark room in third story; just the thing for advanced amateur or professional photographer; for sale or trade for smaller residence or good flat. 4160 Castleman av.

**IN COMPTON HEIGHTS**

Fine residence, 8 rooms and bath, hot and cold water, gas and electricity; good lot, 50x125; big bargain; $6500. 2341 Tennessee.

**FOR QUICK SALE**

$2800 buys this 6-room brick residence; bath, hot-water heat, screens, fixtures, garage; large yard; bargain. 2430 S. 15th st.

## RESIDENCES FOR SALE

### SOUTH

**3804 SHAW AV.**

Eight-room brick residence, tiled bath, furnace heat; all improvements made.
F. E. MILLER, 2102 East Grand av. Both phones.

**3910 ARSENAL STREET**

For sale, modern, 6-room dwelling; cold storage, steam heat, hardwood floors, screens, fixtures, tile bath, garage.

**SALE OR EXCHANGE**

4260 Juniata st.; 5-room frame residence; bath, furnace, china closet; lot 25x125. Make an offer.
WEST ST. LOUIS TRUST CO., Easton and Sarah.

SPLENDID RESIDENCE BARGAIN

621 Haven st., 8-room brick modern residence, furnace, bath and toilet; lot 57x125; fine neighborhood; price $5600; $500 down, balance $40 monthly which includes interest; write for card of admission. Box K-184, Post-Dispatch. (c)

FOR SALE AT A BIG BARGAIN.

6926 Virginia av., a nice comfortable, 2-story 8-room frame residence, in first-class condition, with all modern improvements; corner lot; convenient to Blow School, churches and street cars. See owner in house; price $3300.
M. HAMMEL REAL ESTATE CO., 6721 S. Broadway. (c)

RESIDENCES.

| | | |
|---|---|---|
| 1018 | Mississippi av.; 9 rooms, bath, etc. | $27 50 |
| 1805 | Hickory st., 10 rooms, furnace, etc. | 35 00 |
| 3958 | Lindell bl.; 9 rooms; strictly modern | 55 00 |
| 3737 | Vista av.; 4-room brick cottage. | 18 00 |
| 2807 | Hickory st.; 3-room brick cottage | 12 00 |
| 1827 | Rutger st.; 6 rooms, bath | 25 00 |

JOS. F. DICKMANN R. E. CO., 623 Chestnut st. (c1)

**BUY THIS HOME**
**3654 CASTLEMAN AV.**
**LOT 50x124.**

This is an exceptionally well-built 10-room residence. Get card of admission.
ALBERT G. BLANKE REAL ESTATE CO., 711 Chestnut st.

**TOWER GROVE HEIGHTS**
**7 Rooms—Sleeping Porch**
4012 WYOMING ST.

New slate-roof brick residence of 7 rooms and inclosed sleeping porch; reception hall, tile bath, hardwood floors, elegant lighting fixtures, bronze screens, shades, etc.; hot-water heat; this house is well arranged and complete in every respect; must be seen to be appreciated; lot 30x125; can sell on terms if desired; open today.
I.EISNER REALTY & BUILDING CO., Owner, 1344 Pierce Bldg.

**Flad Av. Near Shaw's Garden**

4162 Flad av.; 2-story brick residence of 7 rooms; reception hall, tile bath, laundry, cemented cellar and furnace, combination fixtures, hardwood floors, newly decorated; lot 25x123 feet; price $4000; easy terms.
CHAS. F. VOGEL R. E. CO., 624 Chestnut.

**Near Grover Cleveland High**
**FINE HOME—$5750**

4200 S. Grand av., in beautiful Kingsland Court; only one left; No. 3507 Kingsland Court; every modern convenience; 7 rooms, attic, tile bath, hardwood floors, hot-water heat, slate roof, combination fixtures, copper screens, shades, etc.; lot 30x125; $500 cash or more will buy the last one of these fine homes; monthly payments to suit. Go out today and see it, then "SEE US."
CHRISTIAN BRINKOP R. E. CO., Both phones. 619 Chestnut st.

**Tower Grove Heights Residence**

3865 Juniata st.; modern two-story and attic brick residence, with all conveniences; 7 rooms, bathroom, furnace, screens and combination fixtures; lot 30x125 feet; will sell at a bargain; price $5200. Card of admission from
C. R. MILTENBERGER, 14 N. 8th st.

**3610 UTAH PLACE**

Lot 60x200; 10 rooms, hot-water heat, marble bath, tile roof; an ideal home; fine location; bargain price and easy terms.
F. J. CORNWELL, 810 Chestnut st.

### WEST

DWELLING—For sale; Page bl.; 12 per cent investment; $5000; leaving city; make offer. Delmar 2753X. (c)

HOUSE—For sale, four-family three-room frame, West End, 50x150; lot worth price; rents $32 month; leaving city; $2450; easy terms. Box E-230, Post-Dispatch.

RESIDENCE—For sale; 3726 Delmar; 11 rooms; lot 40x145; can be bought at good investment price; see owner; reasonable terms.

HOME—For sale; widow must sacrifice to prevent foreclosure; $3100 will buy 7-room brick; garage; nice yard; 5000 west, north of Easton. Box E-275 Post-Dispatch.

HOUSE—For sale; my 12-room Parkview residence can be bought for $3750; you can't afford to pay rent when you can make such a deal for a $20,000 residence. Box T-162, Post-Dispatch.

RESIDENCE—For sale; my 8-room; 4 blocks from 2 public schools, 2 blocks from 2 car lines; in a good neighborhood; modern improvements; electric lights and garage; will sell cheap; small amount down, balance to suit buyer. E. Reighard, 5742A Paul.

DWELLING—For sale: $100 down, $30 month, including interest, taxes, and $10 payment on house, buys 6-room modern brick, with garage, lot 25x136; would bring $30 rent; price $3800; look at it. 6302 Wellsmar. Hodiamont car to North Market, block west. (6)

BIG WEST END BARGAIN.

Rent $1176; price $9500; 5610-5612 Maple av.; 4-family flat, 4 and 5 rooms; Home Comfort furnace; lot 50x125; will trade for good Missouri farm.
HALLER-LAMBRECHT REALTY CO., 807 Chestnut st.

**6127 WATERMAN AVENUE**

Taken in on deed of trust; bargain; 8-room residence; slate roof, early breakfast and sleeping porch, ⅞-inch hardwood floors; up-to-date in every particular; owner on premises all week. (c)

**COOK AV. NEAR GRAND**

Large double house at 3651 Cook av.; 12 rooms; every convenience; lot 53x162; a splendid property for only $6750. See.
JOHN McMENAMY I. & R. E. CO., 1308 N. Grand av.

**5220 WASHINGTON BL.**

Fine 12-room house; must be sold to close estate.
HILDENBRANDT & NOBLE REALTY CO., 615 Chestnut st.

**1369 N. EUCLID AV.**

At bargain price; 8-room well-built brick residence; bath, furnace, screens, etc.; lot 35x184.
FRANK J. FRICK, 209 Wainwright Bldg.

**6-ROOM DWELLING**

3941 Maffitt av., 6 rooms, bath and furnace; owner lives in house and will show you through; price $3300.
DALY & McCABE, 925 Chestnut st.

**Cabanne Home, $5400**

I want to sell my home on Cabanne av., near Union; strictly modern in every respect and in first-class condition; worth a great deal more money. If you want to buy a bargain in a home call and see my house. The location is very desirable and it is near Clark and Soldan Schools and public library. Box E-241, Post-Dispatch.

**MUST SELL**
**Owner Leaving City**

5907 to 5911 De Giverville av., new, modern, 7-room houses, with bath, hot-water heat, copper screens, slate roof, electric fixtures, shades, etc.; lot 33x130; will make terms to suit. For further particulars see owner, Andrew Craig, at 5907 De Giverville, or ANDERSON-STOCKE-BUERMANN.

**5943 Waterman Av.—New**
**7 Rooms—Sleeping Porch—$500 Cash**

Lot 35x130; all improvements made; large rooms; large closets; tile bath; breakfast room, pantry; hot-water heat, hardwood floors; fruit closet in basement; price low; open for inspection.
F. J. CORNWELL REAL ESTATE CO., Olive 2226, Central 1917. 810 Chestnut.

**Rent, $828—Price, $3850**

Do you want a good, solid, sure income or a speculative proposition? We have choice central West End tenement (all rented), that will "stand the acid test;" for particulars, call at office.
JOHN S. BLAKE & BRO., 812 Chestnut st.

**6127 WATERMAN AVENUE**

Taken in on deed of trust; bargain; 8-room residence; slate roof, early breakfast and sleeping porch, ⅞-inch hardwood floors; up-to-date in every particular; owner on premises all week; just being finished.

**Do You Want a Home?**

See us about these properties. They can be bought right.

| | |
|---|---|
| 4276 | Washington bl.; 12 rooms. |
| 4548 | McPherson av.; 10 rooms. |
| 5070 | Westminster pl.; 12 rooms. |
| 5585 | Chamberlain av.; 9 rooms. |
| 5583 | Bartmer av.; 12 rooms. |
| 5661 | Clemens av.; 12 rooms. |
| 5824 | Cates av.; 10 rooms. |
| 5115 | Lindell; 12 rooms. |
| 6249 | Waterman av.; 10 rooms. |
| 6014 | Cabanne av.; 10 rooms. |

CORNET & ZEIBIG, 719 Chestnut st.

## RESIDENCES FOR SALE

### WEST

HOUSE—For sale, 1309 Blackstone; beautiful home; big bargain; 2-story brick house, rock front; owner leaving city; must sell; terms to suit; lot 30x130.

**5344 Cabanne Av.**

Double colonial residence; 10 rooms, hot-water heating and all conveniences; fine lot, 50x214; get price; open to offer; a bargain for quick buyer.
PAPIN & TONTRUP, 626 Chestnut.

**TYLER PLACE HOME**
**BIG BARGAIN**

3965 Russell av.; 8-room brick; hardwood floors; bath, steam heat; lot 81x125; taken under foreclosure; $4600.
AVIS, 4011 Chouteau av. (c1)

**CUT TO**
**$5500**

To close an estate; substantially built brick residence; worth $7000; 10 rooms and reception hall; slate roof, granitoid basement, furnace and all conveniences; large lot, with beautiful shade trees; all improvements made; terms to suit. See owner today and save commission. 5647 Maple av.

**5816 BERLIN AV.**
**7 Rooms—Sun Room**

New slate roof, 7-room dwelling, with reception hall, tile bath, inclosed sleeping porch, ⅞-inch hardwood floors throughout, oak staircase, china case, lighting fixtures, bronze screens, shades, copper gutters and downspouts, etc.; hot water heat; this house is well arranged and built right; lot 30x124; can sell on terms; open Sunday afternoon and by appointment.
LEISNER REALTY & BLDG. CO., 1344 Pierce Bldg.

**TO CLOSE AN ESTATE**
**WILL SACRIFICE**
THIS ELEGANT 10-ROOM HOME,
**7002 Washington Av.**

On top of the hill, University City. Open today until 7 p. m.
J. Wallace Brennan, 703 Chestnut.

**4523 Washington Av.**

10 rooms, reception hall, hardwood floors, combination fixtures, tile bath, hot-water heat, tile porch; lot 35x146. Price $6500.
MERCANTILE TRUST COMPANY, 8th & Locust.

**DO YOU WANT**
**A BARGAIN?**
**LOOK AT 4548 WEST PAPIN STREET**

Just opposite Forest Park; 2-story, 7-room brick residence, furnace, bath, granitoid cellar, china closet, marble sink, reception hall, fine brick porch with tile floor; lot 30x170; price $4400; no less; the house cost $4400 to build; the lot at $50 per foot cost $1500, making all told $5900, and it is yours for $4400.
B. H. STOLTMAN R. E. CO., 4003 Chouteau. (c1)

**$12,000 Parkview Home, $9500**

Choice 8-room brick home; large living room, with fireplace; lot 50x165; also 10-room home for $5900.
JOHN GRETHER & CO., 722 Chestnut st.

**6190 Washington Av.**

Modern, 8 rooms, reception hall, cabinet mantels, fine fireplace, hardwood floors, combination fixtures, hot-water heat, garage; lot 40x128. Price $8500.
MERCANTILE TRUST COMPANY, 8th & Locust Sts.

**7002 Washington Av.**
**AT A SACRIFICE**
**TO CLOSE AN ESTATE**

Elegant 10-room home. Open today until 7 P. M.
J. Wallace Brennan, 703 Chestnut.

### NORTH

HOUSE—For sale; $1800 buys; frame, with 50x125 feet of ground. 2632 Emerson.

HOUSE—For sale; six-room stone-front; 3129 Cass; $2100.

HOUSE—For sale, attractive home, with stable and auto shed, at a bargain; must sell. Call 8910 Sullivan av. Lindell 2239. (c8)

HOUSE—For sale, new house, 5 rooms, bath, hot and cold water, gas, reception hall. 936 Elias av., Baden.

RESIDENCE—For sale, 7-room modern Chouteau pl. residence; price $5250. 4126 St. Louis av.

RESIDENCE—For sale; 3619 Paris av.; new, 6 rooms, reception hall, bath, hot water heat, laundry, fine location; owner leaving city.

HOUSE—For sale, 5342 Labadie, 7-room frame, hot-water heat, lot 32x133 feet; improvements made; price $2250. Inquire 5332 Greer. (c)

HOUSE—For sale, 2534 University, detached 6-room house, bath, furnace, stable, nice yard; good order; all improvements; bargain; easy terms; open.

HOUSE—For sale; bargain; 2314 Pope av.; 6-room frame; lot 50x145 feet; price $2800. See T. Schmitt, with ARCHSHOEFER & GLIK R. E. CO., 701-02 Mermod-Jaccard Bldg.

RESIDENCE—For sale; 10 rooms; West End; modern improvements; vacuum cleaner; large front porch, garage; excellent condition; small cash payment, balance same as rent; see owner. 4874 Fountain.

HOUSE—For sale; 7-room frame; sewers, water, gas, brick street, sidewalks, concrete foundation, lot 50x138½; schools and churches; quick sale. 2356 Wren av.; call at shoe store, 2367 Wren.

HOUSE—For sale or exchange; 8 rooms, bath, furnace, water, gas, granitoid basement; lot 85x165; large space of 100 ft.; can be used for building on; want smaller house; 5 or 6 rooms; house located 6300 Wagner av., s. w. corner.

RESIDENCE—Will sell cheap; 48xx Natural Bridge; 6-room frame; shower lights, screens, toilet, gas and electric; lot 100x300 feet; all improvements made. See T. Schmitt with ARCHSHOEFER & GLIK R. E. CO., 701-02 Mermod-Jaccard Bldg.

HOUSE AND STABLE, $1800.
1808 N. EIGHTEENTH ST.

A comfortable five-room brick and frame house, with two-story stable in rear; streets made; a splendid and exceptional proposition for one desiring to enter coal and ice business; letter business conducted there for eight years and trade well established. See C. E. Ostermann, CHAS F. VOGEL, 624 Chestnut st.

**3710 N. GRAND AVENUE**

We offer this elegant stone-front residence of 10 rooms, hot-water heat, in A1 condition; large yard; opposite Fairground Park; a very desirable location; at a reasonable price. For price and further information see us. J. E. KAIME & BRO. R. E. CO., De Menil Bldg., 119 N. Seventh st.

**LOOK AT**
**4253 RED BUD AVENUE**

If you are looking for a bargain; 7-room residence, with hot-water heat, lot 37x155; street and alley made; see owner today.

**3222 BAILEY AV.**
**Fine Residence, Price Only $4800**

Two-story brick residence, containing 7 rooms and hall; bath, furnace, electric light, etc.; lot 50x122; owner lives in house; will show you through; will make very liberal terms.
FRANCISCUS & KUNZ, 702 Chestnut st.

**3616 PARIS AV.**

Well-built, seven rooms and reception hall, brick, slate roof, bath, gas, electric, furnace; lot 30x125; foreclosed; purchaser will sell at a bargain; call Room 209, 114 N. 7th, or Olive 3242.

**ONLY $150 CASH**

Balance $15 per month, will buy 2607 East Arlington av.; new 2-story, 5-room brick house, with bath, piped for furnace, granitoid basement. Take Union car and get off at Lillian av. and walk two blocks west. Open for inspection. Big bargain.
ANDERSON-STOCKE-BUERMANN, 808 Chestnut st.

3 SOLD—3 LEFT.

**BUNGALOWS—IF YOU WANT A HOME**

**Look at these Bungalows.** Six rooms, tile bath, reception hall, hot-water heat, hardwood floors throughout; large lot; granitoid porches, ornamental brick mantels, slate roofs, china closets; plenty of good size closets; contain all the conveniences of an apartment and comforts of a home; workmanship best; streets made.

**A Small Cash Payment—Balance Like Rent. You Own Your Own Home. Hyatt's Buildings, west side of McCausland av.,** between Berthold and Wise avs. Take Market street cars to McCausland, walk 2 blocks south. **Investigate.**

**EDWARD L. BAKEWELL,**
106 NORTH SEVENTH STREET. OLIVE 5555.

## IMPROVED PROPERTY FOR SALE

**KORTE-RUST**
**816 CHESTNUT STREET**
FOR SALE OR TRADE.

5336 Terry av., 2-story brick flat of 4 rooms and reception hall on the first floor, 5 rooms and reception hall on the second floor, baths, furnaces, street made, lot 30x129, price $5200. Will take a 30 or 60 foot lot as part pay.

RENT $690, PRICE $4500.

1925-27-29 N. 10th st. and 1007 Tyler st., being the northwest corner of 10th and Tyler; two 2-story brick tenement buildings, for eight families, both streets are made; only $1000 cash needed. For full particulars apply at office.

LIERMAN AV. RESIDENCE.

3621 Lierman av., 2½-story slate-roof of 7 rooms, bath, reception hall, combination fixtures, furnace, lot 32x130, streets made, occupied by owner, who must sell in the next 30 days.

AN ELEGANT FLAT.

3956 Lafayette av., new modern flat of 5 and 6 rooms, large sleeping porches, tile bath, hardwood floors, hot-water heat, separate garages; rented for $88 per month; price $8500. Admission by card only.

DANDY COTTAGE.

5718 and 5728 Terry av., new brick cottages, 5 large rooms, reception hall, tile bath, basement and laundry; 13-inch walls; newly decorated and screened, lot 30x130; part cash, balance on easy terms. See this today. Open every day.

COZY COTTAGE.

6439 Myrtle av. (Wellston), 2-story, 5 large rooms, reception hall, bath, hot-water heat, granitoid basement; lot 30x130; see this today. For quick sale, $2000. Take Hodiamont car to North Market, walk two blocks west.
KORTE-RUST R. CO., 816 Chestnut st.

**ALBERT WENZLICK**
**1010 CHESTNUT ST.**

1904-06-08 S. TWELFTH ST.
Fine business and tenement property, renting for $105 per month; at a bargain.

5312 REBER PL.; $2300.
Nice brick cottage, 4 rooms and bath; lot 25x200; 13-inch walls, cemented cellar.

4040 BLAINE AV., $2600.
Nice brick cottage, 4 rooms and bath; cemented cellar; 13-inch walls all around; street and alley paved.

FINE BUNGALOW, $3600.
Modern, 5 rooms and bath; 3715 Wenzlick av.; hot-water heat; lot 60x138.

1723 CALIFORNIA AV., $2800.
Two-story brick residence, 5 rooms and bath; 25x125.

1311 ST. ANGE AV., $4500.
Two-story and mansard brick, 4 rooms first floor, 7 rooms and bath second and third floors; hot-water heating.

3804 CLEVELAND AV., $7500.
Modern 10-room and reception hall residence; hot-water heat; lot 67x123.

3704 HARTFORD ST., $7500.
Two-story slate-roof modern residence; 9 rooms and bath; immediate possession; owner nonersident.

3860 JUNIATA ST.
Two-story brick flat, 5 and 6 rooms and bath; lot 30x127.6; owner anxious to sell.

3011 CALIFORNIA AV., $2900.
Two-story brick, 4 rooms first and 3 rooms second floor; large attic; lot 25x129.

3116-18 BRANTNER PL., $2750.
Two 6-room houses, with baths; a great bargain.

**WATCH VALUES INCREASE**
**BUSINESS IS IMPROVING**
**TAKE ADVANTAGE OF TODAY'S PRICES**

VACANT.

Delmar bl., southwest corner of Lake (5200) av.; lot 188x147; very few large corners left in the Central West End. This is ripe for improvement for business purposes; price $175 a foot.

Easton av., north side, between Clara and Goodfellow avs.; 50 feet; can be bought at a bargain; price $53 a foot.

BUSINESS AND INVESTMENT.

Taylor av., southeast corner of Cook av.; lot 142x151; improved with six fine stores and 12 flats; annual rental, $10,000 a year.

Waterman av., northeast corner of Lake (5250) av.; three buildings of 12 apartments of 6 and 8 rooms; total rent $9600 a year.

Doris Apartments (southeast corner of Maryland and Boyle avs.); two six-apartment buildings of Bedford stone fronts, containing 5 and 7 rooms; no better construction in the city; rents $7500 a year; lot 85x140.

McPherson av., 3921 to 3927; two buildings of four steam-heated flats, each of 6 and 8 rooms; lot 100x142; rent $4320 a year.

Cook av., 4462 to 4464; two single flat buildings of 5 and 6 rooms; lot 60x140; rent $1500 a year.

3969 McPherson av.; single flat building of 6 and 7 rooms; lot 32x140; rent $810 a year.

Owners of above properties will entertain some trade for city property.
J. M. LEVI & CO., 316 Wainwright Bldg.

**THESE BARGAINS CAN BE BOUGHT, $50.00 TO $100.00 CASH, BALANCE LIKE RENT.**
**NORTH END BARGAINS**

2475 Alcott av.; 4-room brick, hall and bath; price $2750.

2562 Alcott av.; 5 rooms and reception hall, tile bath, hardwood floors, furnace, laundry and cellar; lot 29x125; price $3400.

2430 Thrush av.; 2-room frame cottage, lot 50x125; price $600.

2818 Beacon av.; 3-room frame cottage; lot 30x125; price $650.

2609 Beacon av.; store and two rooms; lot 30x125; price $800.

2315 Thrush av.; 2 rooms and attic; lot 50x138; price $1250.

2558 Genevieve av.; 6-rooms frame residence; lot 30x125; price $1500.
STRODTMAN & STRODTMAN, 3607 N. Broadway.

**A QUICK DEAL WANTED**

3893 Utah; 4 and 5 room single flat; will sell or exchange for flat near O'Fallon Park.
3445 Magnolia av.; elegant residence. See it today and send me for your best offer.
3933 St. Louis av.; strictly modern double flat; will sell or exchange for single flats or unimproved.
1627 Hogan; single 4-room flat; $3000.
5649 Garfield av.; 7-room residence; store, main floor; $4500.
1531 Hogan; cozy single flat; $4500.
WM. A. GODLEWSKI, 1421 Cass av. (c)

**PRIVATE BIDS**

For a valuable piece of Locust st. property, will be received for one week; owner now in the city, has decided to accept best offer; less than $27,000 required to secure this splendid bargain. For particulars address Box E-257, Post-Dispatch.

25 PER CENT DISCOUNT.

Meeting street and sewer bills; Gravois avenue; compel me to sell a good deed I have for 8 years; due in 6 months. Box K-132, Post-Dispatch.

## RESIDENCES FOR SALE

### NORTH

**AWFUL SACRIFICE**
YOU MAKE THE PRICE.

4228 Florissant av.; splendid 5-room brick dwelling; bath, granitoid cellar; fine combination fixtures and shower; screens; improvements all made; can make terms; look it over and give me your offer quick.
JOHN W. BURIAN, 4016 Chouteau. (c)

**6-Room Residence, $3300**

Two-story brick; bath, furnace, electric fixtures, granitoid laundry; nice yard; nicely decorated; tenant will show; easy terms; 4747 Kennerly av.
BROADWAY SAVINGS TRUST CO., Broadway and Chambers st.

## IMPROVED PROPERTY FOR SALE

**Henry Hiemenz Realty Co.**
**614 CHESTNUT ST.**

Go to see the four medium-priced high-grade new bungalows at 4222 to 4239 Shenandoah av.; open all day; two taken; they are bargains; price reduced; open today.

3036 S. GRAND AV.
Beautifully located, fine home, offered at a sacrifice to effect quick sale, for an estate; contains 9 rooms and all conveniences; with fine lot, 50x215, to 25-foot alley; improving locality.

3106 ALLEN AV.
Southwest corner Longfellow bl.; prettily located, medium-sized home; very latest improvements; with large grounds; park-like locality; owner anxious to sell and quotes an attractive price to make a sale; this is an ideal home, well built.

3228 LAFAYETTE AV.
Near Reservoir Park; 9 splendid rooms, hot-water heat and modern throughout; lot 40x125; with garage; cut way down price; admit by card.

1909 LA SALLE ST.
Extra neat little home; 7 rooms, hall and attic, bath room and furnace; lot 26'5"x120; price only 2450; well built.

2212-12A N. TAYLOR AV.
NEAR O'FALLON PARK.
Handsome new 2-family flat, with all conveniences; 5 and 6 rooms; hot-water heat, hardwood floors, baths, etc.; full particulars at office; no admission without card.

"OLD TURNVEREIN HOME."
1508 Chouteau av., with lot 111x125; built to last forever and comprising three large, modern halls, with all necessary equipment for amusements, dancing hall, theater or lodge halls; has new steam heating and is a money-maker, revenue producer for an active party; the lot alone is worth the selling price on this part of Chouteau av.; 4 car lines; transfer to any part of the city.

3138 GEYER AV.
Excellently planned new 7-room residence, with slate roof and brick porch, with tiled roof, 27x6, in front and 20x8 in rear; living room, reception room and large dining room and model kitchen, first floor; 4 large bedrooms and elegant bathroom, second floor; ⅞-inch oak floors, hot-water heat; everything complete; lot 35x138; nice home in town for $6000, on easy payments; Fourth street and Compton cars; 60-foot front lawn.

S. W. COR. MISSISSIPPI AND RUTGER.
2½-story double brick dwelling; each side has 7 large rooms, hall, bathroom, laundry and furnace; all improvements made; rent $600; lot 40 feet 6¼ inches by 122 feet 3 inches; good place to build a store on rear of the lot.

3958 FLORA BL.
IDEAL HOME PLACE.
Modern 11-room residence, with red tile roof, central hall and hardwood finish; 50-foot lot.

4106 FLORA BL.
Up-to-date modern home, with large living hall and room; all conveniences and garage.

4142 FLORA BL.
Newest and latest type home, with large side brick porch and outside covered sleeping porch over, large enough to live in, with light and heat; this house will appeal to you, and it is an excellent purchase; admit by card.

Got a copy of our new catalogue; brim-full of good bargains.
HENRY HIEMENZ REALTY CO., 614 Chestnut st.

**BB**
BUSH BURNS REALTY CO 1105 Chestnut St.

**NEW BUNGALOWS**

| | | |
|---|---|---|
| 4103 | McRee av., 5 rooms | $3,600 |
| 4517 | Lexington, 5 rooms | 3,600 |
| 4534 | Ashland, 5 rooms | 3,600 |
| 4601 | Ashland, 5 rooms | 3,600 |
| 4114 | Carter av., 6 rooms | 4000 |
| 4854 | Wabada, 5 rooms | 4,900 |
| 4861 | Wabada, 5 rooms | 5,250 |
| 2508 | Euclid, 6 rooms | 5,750 |
| 2422 | Euclid, 6 rooms | 7,000 |

**NEW WEST END HOMES**

| | | |
|---|---|---|
| 5939 | De Giverville, 8 rooms | 7,950 |
| 5943 | De Giverville, 8 rooms | 8,500 |
| 4303 | McPherson, 9 rooms | 14,000 |
| 4543 | Forest Park, 10 rooms | 15,000 |

**A FEW BARGAINS**

| | | |
|---|---|---|
| 3607 | N. Taylor, 5 rooms | 3,500 |
| 5033 | Terry, 5 rooms | 3,500 |
| 5023 | Cote Brilliante, 5 rooms | 3,750 |

BUSH-BURNS REALTY CO., 1105 Chestnut.

**Gundlach's Plymouth Park List**

2324 Clarence av.; two-story brick residence of 6 rooms and bath, hot-air heat, comb. fix., lot 33x146. Price $5500

2316 Clarence av.; residence of 7 rooms and bath, hot-water heat, comb. fix., lot 30x146; at a sacrifice. Price $5800

2243 Adelaide av.; residence of 7 rooms and bath, hot-water heat, comb. fix., lot 30x142. Price $6000

22xx Harris av.; a beautiful bungalow of 6 rooms and bath, hot-water heat, comb. fix., lot 40x147. Reduced price, $4000

22xx Red Bud av.; residence of 7 rooms and bath, hot-water heat, comb. fix., lot 30x147. Price $6700

2245 Adelaide av.; a modern 4 and 5 room flat, tile baths, hot-water heat, comb. fix., lot 30x143. Price $6800

2240 Pope av.; a modern flat of 5 and 6 rooms, tile baths, hot-air heat, comb. fix., lot 32x147; new house. Price $7500

2227 Red Bud av.; a modern 5 and 6 room flat and attic, tile baths, comb. fix., furnace heat lot 35x147. Price $6000

5707 Florissant av.; opposite O'Fallon Park; a beautiful residence of 7 rooms and 2 attic, hot-water heat, comb. fix. and baths; admission to the above by card only. Price $10,000

J. H. GUNDLACH & CO., 3615 N. Broadway.

**YECKEL REALTY CO.**
**This Office Will Be Closed All Day Monday**

SEVEN-ROOM RESIDENCE, $2700.
See 3920 Kennerly av., brick residence, 7 rooms, bath, piped for furnace; shades, screens, fixtures; street and alley made; a big bargain; see this today; see us for terms.

S. E. COR. EIGHTEENTH AND PESTALOZZI STREETS.
Church building, suitable for lodge hall; all improvements made; can be bought at the right price.

3505 ARSENAL STREET.
Five and six room, 2-family flat, bath, furnace, screens, copper spouting; lot 35x127; all modern conveniences; the price is right.

We also have a 4 and 5 room single flat, just south of Tower Grove Park. Rents for $44 per month; we can sell for $4800. Get card of admission to inspect. It's a bargain.
YECKEL REALTY CO., 2919 S. Broadway. Both phones.

**THE TIME TO BUY**

A home or to invest in real estate is now, while many are offering property at great sacrifices. There is undoubtedly a very prosperous time just ahead of us. Don't wait until values become normal. Opportunity waits for no man. Come in Tuesday.
MERCANTILE TRUST COMPANY, Eighth & Locust Sts.

## What Is There In It for *You*?

What is there in it for *you* if you read this advertisement?

What would it be worth to certain residence sections of this city, if wise and permanent restrictions had been placed on them from the beginning?

What would it be worth if these restrictions, benefiting everybody, were enforced by a Board of Trustees who had financial interest in the property and were able and anxious to keep it up?

What would you consider it worth *to you* to have as the entire boundary of your district one of the great universities of the country, whose campus is a perpetual park, and whose buildings grow mellow with age?

What is it worth *to you* to have in and around your home site the most modern and perfect improvements that ingenuity can devise or money buy?

What is it worth to you in your business—your pleasure—your civic pride—to realize that no city in the world can boast of finer home districts than ours?

*What is it worth to your pocketbook to realize that now?*

The time will never come when Knowledge, Decision and Enthusiasm will yield to Ignorance, Inertia and Mossbackism.

*What is there in it for you to make you investigate*

## Ames Place?

Motor through Parkview or take University car to Trinity avenue and see our representative. He is in his office every afternoon, including Sundays.

**Mississippi Valley Trust Co., Agent**
**FOURTH and PINE**


## FARMS FOR SALE

### ILLINOIS

FARM—For sale; 80-acre; Jackson County, Ill.; improved; only $2750; terms. H. McIlhany, Duquoin, Ill.

FARM—For sale, chicken farm, 3 acres of well improved, near St. Louis. 1214 North Market. Central 8418L. (c62)

FARM—For sale, Illinois farm, 100 acres; St. Clair County, near city; rich wheat, corn and clover land; price $100 per acre. S. H. MORTON, 917 Title Guaranty Bldg.

FARMS—Great bargains; $5 down, $5 monthly buys 40 acres good fruit and poultry land, near town, Southern Missouri; price only $200. J. B. Jarrell, Mt. Vernon, Ill.

FARM—For sale; 125 acres; best farm in Madison County; 9-room house and all outbuildings; 3 miles east of a growing city district; cheap at the price. Call or write. Edward Simpson & Co., Collinsville, Ill.

FARM—For sale or trade; 83 acres, improved with good house, new barn, in Union County, near Anna; would trade for 40 acres, near Mt. Vernon, Ill.; write Mrs. Anna Wagner, 909 S. 10th, Mt. Vernon, Ill.

FARM—For sale; 90 acres; 75 under cultivation; 3 houses; all in good condition; 1 mile east of city limits; a bargain; call or write. Edward Simpson & Co., Collinsville, Ill.

FARM—For sale, auction sale Illinois farm July 20; one-half mile from Lebanon, 23 miles from St. Louis; good land; 6-in. vein coal; well improved. For particulars see B. B. Steiner, 112 N. 3d st. (c)

POULTRY FARM—For sale; $50 down, $10 monthly buys 4-room house and 6 large, nice, level lots, close to plenty of work; price $1000; come and see it. Clinton B. Holt, owner, Mt. Vernon, Ill.

FARM—For sale or exchange, 70 acres, Jefferson County, Ill., mostly level, all in cultivation, on public road; near school; some branch bottom; some blue grass pasture, fenced and cross fenced; no buildings; fine soil; easy terms; give full particulars first letter. Box 24, Mt. Vernon, Ill. (99)

FARM—For sale; Illinois prairie farm, 80 acres, 1 mile from nice little city, having two main of railways, milk condensery, township high school; 60 miles from St. Louis; fine new house; large new barn; necessary outbuilding; rural mail, telephone; price $5600; half cash, balance time. For description write owner, J. W. Koenigsmark, R. F. D. 2, Ashley, Ill.

SUBURBAN HOME—Fourth of July bargain; ¼ mile from Mount Vernon, Ill.; large lot, fronting on wide street, nice house of 4 rooms and front porch, finished with balusters, good water and garden; just the place for someone who wants to work in city and raise poultry and garden at home; price only $500; $25 cash, and $10 a month. First to come will first be served with a holiday bargain. W. T. Williams, owner, 1009 Jordan st., Mount Vernon, Ill.

### MICHIGAN

## Big Land Opening

**$9 PER ACRE**
**JULY 6TH ONLY.**

Swigart's new Dickson township tract in Manistee County, Mich.; we throw in 2000 acres in addition to the original 5000 acres on sale last excursion, June 15th. It required a special train to take care of the buyers and 33 automobiles to show the lands. Many relatives and friends of those who were on the great opening excursion and who could not then leave their work now want another chance and have besieged us to open the sale a second time. We have consented, but cannot reopen it at the former price of $8 per acre. The lowest price we can now make is $9 per acre, an dthis is lower than these lands will ever again be offered for. It is still only a fraction of their value and they will soon be several times that price. No land for sale until excursion arrives on ground. Not less than 40 nor over 160 acres to one person; $50 down, and $7.50 monthly on each 40, or annual payments; 5 per cent off for all cash. No land at this price after cheap rate excursion, which leaves Chicago Tuesday, July 6, 11:30 a. m. Entire expense from Chicago and return, including board, railroad fare, Pullman sleeper, etc., about $15.50; write immediately for map-circular giving all particulars; these are choice farm lands, adapted for general crops, stock, dairying, poultry, truck, fruit, near town, railroads, markets; quick transportation by boat or rail to Chicago, Grand Rapids, Detroit. Opportunity of lifetime for wage-earner, farm renter or farm hand to get a farm home. For further particulars address George W. Swigart owner, J-1247 First National Bank Bldg., Chicago, Ill.

### MISSISSIPPI

COUNTRY HOME—For sale, in Berkshire hill; 2 acres land, 11-room house and bath, hot and cold water, steam heat, electric lights, telephone, 5 minutes' walk from church, postoffice, electric cars, steam cars and school, carpenter shop and barn, 2 hen houses, one ice house, 40 swarms of bees price $3000; cause of selling, old age. C. G. Ascher, Box 24, The Willows, Berkshire Co. Hinsdale, Mass. (99)

## FARMS FOR SALE

### MISSOURI

FARMS—For sale; two, by owner; hill land; residing or farm 60 miles north of St. Louis, on Burlington Route, two miles from town of three stores and elevator, four miles to another with good stores, flour mill, elevator, brick and tile factory, lumber yard and milk station shipping 75 to 100 cans milk daily; four miles to boat landing; farm No. 1 has 130 acres, 30 acres rough land, good pasture and covered with good timber of all kinds, balance in bluegrass and timothy and clover; 100 grown apple trees full of apples; on public road, rural and telephone; deep well and springs; 200 yards to school and church; five-room house and barn 32x42; fenced and cross fenced; in seven departments; all need some repairing. Farm No. 2 has 140 acres, four-room house, two cisterns, natural pond with 15 feet of water, barn 26x32, fenced and cross fenced; in five departments; 25 acres timber and pasture land, rough; farm needs some repairs; 30 acres in corn, balance in meadow; land will grow anything it is seeded to; an excellent dairy and stock farm; 40 acres timothy, ready to harvest in three weeks; will sell farm, crops, stock and implements if desired, and give immediate possession; terms if desired; no agents, no commission. If you desire to see this land notify me two days in advance, as my business calls me from home a good portion of the time, and I will meet you at station (Winfield). Farms join. D. B. Trower, Foley, Mo. See it. If you like it I will price it.

FARM—For sale; 70 acres, one and a half mile of town, fair improvements, fruit, springs. P. O. Box 244, St. Clair, Mo.

FARM—For sale or rent; 40 acres; good orchard, water, fence; will give all equipment to quick buyer. Address J. E. Finney, Lanes Prairie, Mo.

FARM—For sale or exchange, 1200 acres, partly improved stock ranch, 1½ miles of Steelville; $12.50 per acre; good terms; or will take St. Louis income property (clear or equity), for part, and give time on balance. R. F. Norvell, Steelville, Mo.

FARM—For sale, 280 acres, fenced, 200 in cultivation, smooth, well-watered orchard, 1 mile of town, 60 miles St. Louis; fine buildings; $50 per acre; take clear income flat or small farm part payment; write owner. O. S. Dowell, R. 5, Troy, Mo.

FARM—For sale; my Ozark farm, 170 acres, 50 in cultivation; good range; new buildings; good society; a fine crop; other business causes me to offer it for a short time at $12.50 per acre; one-half down, balance time. Owner, William Morgan, Brushy Knob, Mo.

FARM—For sale, ideally located, 80 acres, well improved, part crop and possession now; for quick deal will take $2400, worth $3000; only $1400 needed; 40 acres cutover land; nicely located every way; easy terms; $500; 4 and 7 miles Doniphan; sell at once. B. H. OWENS, Doniphan, Mo.


## MONEY TO LOAN ON CITY REAL ESTATE
## MORTGAGE TRUST CO.
**Broadway and Pine**


## FARMS FOR SALE

### MISSOURI

LAND—Would like to sell or exchange 40 acres of land in Shannon County, Mo., for horses or vehicles. Box N-153, Post-Dis.

LAND—For sale or exchange for St. Louis real estate; all or part of 2000 acres of land in Shannon County, Mo. Box W-73, Post-Dispatch.

LAND—For sale; a splendid 30-acre tract; at a bargain price; located close to St. Clair, Mo.; for particulars write L. D. Wilkerson, St. Clair, Mo.

LAND—For sale; bargain; we will sell all of our $10 to $20 per acre Missouri land for $2 per acre, half cash, 10 acres up. MINTON, 810 Olive st.

LAND—For sale, 30 acres, on Daugherty Ferry road and Lindeman av.; 1 and ¼ miles west of the electric line at Kirkwood; will divide into 5 or 10 acre parcels. J. E. DOSENBACH, Maple and Hodiamont.

LAND—For sale; 40 acres, prospective oil, gas and mineral land in Oklahoma, $200; terms, $10 down, $10 per month, no interest, good investment; located near railroad; write for literature. Lock Box 75, Lebanon, Mo.

LAND—For sale; Southeast Missouri land; best and safest investment that can be made; we will guarantee 8 per cent net cash rent a period of 5 years on every acre of cultivated land we sell you, to say nothing of the increase in the value of the land. Address B. F. Hughes, Hotel Garni.

POULTRY FARM—For sale; 32 acres; 3 miles Steelville; 16 in cultivation; rich soil; 3-room house; barn, chicken house; cellar; water, fruit; ¾ mile Meramec River; fine fishing; great bargain; immediate prossession; $650. Box 185, Steelville, Mo.

STOP! LISTEN—120-acre valley farm, $1800; other farms. McGrath, Mountain View, Mo

FORTY-ACRE FRUIT AND BERRY FARM.
About 6 miles from Valley Park; 25 in cultivation; 3-acre orchard; good water; 3-room house, barn and outbuildings; $1800.
OTTENAD REALTY CO., 808 Chestnut st.

35 ACRES—18 MILES FROM ST. LOUIS.
About 25 acres in cultivation; 3-room house, new barn with good loft; nice orchard and berries, chicken house, wire fences, large cistern and large spring; $1000.
OTTENAD REALTY CO., 808 Chestnut st.

CHICKEN FARM, TWO MILES FROM TOWN.
Also suitable for clubhouse; being only fourth mile from Burbois River; contains 34 acres; price $750; terms, one-third cash.
OTTENAD REALTY CO., 808 Chestnut st.

80 ACRES, 21 MILES FROM ST. LOUIS—$1600.
50 acres in cultivation, balance woods; lies rolling and is fenced with rail and wire; cistern and 2 springs, 2-room log house, summer kitchen and cellar; barn, chicken house, smokehouse, etc.; terms, half cash.
OTTENAD REALTY CO., 808 Chestnut st.

90-ACRE COUNTRY HOME.
Good train service, 1¼ hours' ride from St. Louis; 10 minutes' walk to station; 80 in cultivation, balance woods; good water; 11-room residence with bath, steam heat, hot and cold water and all city conveniences; barn, concrete milkhouse, etc.; want city income property.
OTTENAD REALTY CO., 808 Chestnut st.

**18 ACRES, $500 CASH DOWN**
Balance to suit purchaser; located near Ferguson, about one mile to electric car; three-room cottage and outhouses; some fruit; fine place for gardener or chicken man; price only $4750. If you want a bargain, see this.
J. L. SPRAGUE, 304 Chemical Bldg.

**115 Acres on Clayton Road**
About 14 miles from city, all fine, level, productive soil, 6-room house and all necessary outhouses, large family orchard; 70 acres growing wheat; price for 30 days, $150 per acre; for full particulars call on
J. L. SPRAGUE, 304 Chemical Bldg.

**10-ACRE TRUCK FARM**
St. Louis County, just south of the city, ...

## REAL ESTATE—OTHER CITIES

BUILDING—For sale, a new 2-story galvanized metal rock-faced store building, 22x50 feet, and a claen, up-to-date stock of general merchandise; also a new 7-room residence, concrete cellar and cistern; most desirable locations in town. For further particulars, write B. W. Burns & Co., Raymondville, Mo.

READ THIS.
New business room for rent in mining town of 800 people; mine works every day; payroll a month over $33,000; a grand opening for some hustler with a little money. Address N. Patterson, Pawnee, Ill., route 40. (99)

## PROP'TY OUT OF CITY FOR RENT

STOREROOM—50x100; most prominent corner in city of 5000 population; occupied 17 years as department store; will be vacated Sept. 1, 1915, present occupant cleared from $5000 to $8000 a year, great opportunity for a live merchant. J. G. Rucker, Claremore, Ok. (83)

## FINANCIAL

*Solid agate, 15c line, except money wanted, real estate loans, 10c line; minimum, 2 lines*

### FINANCIAL

FINANCIAL.
A retired merchant will discount good promissory notes, secured or unsecured; will assist manufacturers or jobbers with small temporary loans; those that have no straight goods to offer need not waste time to answer; no blind answers noticed. Box N-75, Post-Dispatch.

## Just Opened

New 21st July series, Real Estate B. & L. Association now opened; dues $2 monthly for $400 share; we pay 4 per cent interest to savers, depositors and investors on one share; $2 monthly and up; can pay 50c weekly installment to make up the $2 monthly; join now; we will buy or build you a flat, house or bungalow, or loan you to pay off your deed or renew same at 6 per cent, no commission to association members; they get all at cost; join now, get in on the ground floor. Call or write for booklet or other information.
WM. ZINK, secretary, 13 N. 7th st. (c)

### LOANS ON REAL ESTATE

MONEY to loan on real estate; 5 and 6 per cent. Chas. G. Venz, 4221 20th st. (c99)

MONEY LOANED on first and second deeds; improved only; private. Box N-90, P.-D.

MONEY TO LOAN—On real estate. 2515 McNair. (c1)

MONEY—To loan, on improved property. FRANK J. FRICK, 209 Wainwright Bldg. (c)

MONEY TO LOAN—City and county; lowest rates, no delay; building loans made. 1008 Chestnut st.

MONEY TO LOAN—Will loan on first mortgage on St. Louis realty; write particulars. Box B-41, Post-Dispatch.

MONEY TO LOAN—$3000 to $5000 on first mortgage, on 40 per cent value of city realty. Box B-40, Post-Dispatch.

$500, $1000, $1500, $2000, $2500, $3000, $3500, $4000, $4500, $5000 TO LOAN on city real estate. F. R. ROSEMAN, 917 Chestnut

MONEY TO LOAN—$2500, 3 years, 6 per cent; prefer South Side property. Box E-248, Post-Dispatch.

MONEY TO LOAN—First deed of trust, also monthly payment loans; no commission. Building Ass'ns, 114 N. 7th; Olive 3242.

MONEY TO LOAN—Have $2000 which I wish to loan out; all or part on first deed of trust, real estate mortgage. Box N-100, Post-Dispatch.

MONEY TO LOAN—City loans on real estate; improved property; current rates. JOHN MAGUIRE REAL ESTATE CO., 815 Chestnut st. (c)

MONEY TO LOAN—$250 up; 5 to 6 per cent; ...

FOR POULTRY WANTS AND NEWS SEE PART 3 PAGE 5

## MONEY WANTED

MONEY Wtd.—$2000, 3 years, 6 per cent, on South Side property. Box E-249, P.-D.

SECOND DEED OF TRUST—For sale or exchange; $300. Box O-270, Post-Dis.

MONEY Wtd.—$1000, from private party, on business property. Box N-74, Post-Dis. (1)

MONEY Wtd.—To borrow $2200 on new cottage. Box K-229, Post-Dispatch.

MONEY Wtd.—To borrow $500 on 50-acre farm; value $2500. Box B-175, Post-Dis.

MONEY Wtd.—Loan of $900 on brick house, paved street. Box O-36, Post-Dis.

MONEY Wtd.—$1700; rent $936 per year; 6 per cent. 3820 Page.

MONEY Wtd.—$200, from private party; good security. Box O-99, Post-Dispatch.

MONEY Wtd.—$1600, at 6 per cent, first deed trust on residence, value $3800; will pay commission. Box Y-31, Post-Dispatch. (c)

MONEY Wtd.—$9000; five years, five per cent, on South Side flats; rents $1560. Box A-15, Post-Dispatch. (c)

MONEY Wtd.—$6000, on business property worth three times the amount. Box N-66, Post-Dispatch. (1)

MONEY Wtd.—On improved real estate, $4400, 5 per cent, 3 years; no commission. Box N-230, Post-Dispatch.

MONEY Wtd.—$250, at once, from private party; good security. B. M., 1016 N. Compton av.

MONEY Wtd.—Poor man wants $350; will pay $50 for 1 year's use of same; will give good security. Box T-179, Post-Dis.

MONEY Wtd.—$750, 3 years at 6 per cent; Missouri farm, worth $1400. Box Y-197, Post-Dispatch.

MONEY Wtd.—$9000, on new downtown business property, valued at $30,000; private party only. Box E-253, Post-Dis. (c)

MONEY Wtd.—$3500, 3 years, at 6 per cent, on 5 and 6 room flat; 30x125; good locality; value $6000. Box A-18, Post-Dispatcu.

MONEY Wtd.—$1250; 6 per cent interest; improved property; value $3500; private party. Box O-280, Post-Dispatch. (c)

MONEY Wtd.—$800, for 3 years, at 5 per cent; on first deed of trust, on good farm Box B-72, Post-Dispatch.

MONEY Wtd.—$15,000 building loan on lot 100x200; Overland Park in County. Box 81, Overland, Mo.

MONEY Wtd.—Loan on small cottage, Wellston; first mortgage; prefer private party. Box N-97, Post-Dispatch. (1)

MONEY Wtd.—$100; 60 days, gilt edge security; pay back $115. Box B-155, Post-Dispatch.

MONEY Wtd.—$3000, at 5 per cent, three years, on residence; no agent. Box N-80, Post-Dispatch.

MONEY Wtd.—$400 for 6 months; $2000 value security; references. Box T-135, Post-Dispatch.

MONEY Wtd.—$300, 90 days only; good land security; quick; principals only. Box N-112, Post-Dispatch.

MONEY Wtd.—Will pay good interest on loan of $100; safe loan. Box N-231, Post-Dispatch. (7)

MONEY Wtd.—To borrow $4000 on West End flat; valued $9000; no commission. Box T-175, Post-Dispatch.

MONEY Wtd.—$200 from private party for 6 months; good security. Box T-195, Post-Dispatch. (53x)

MONEY Wtd.—By private party, $4000 on second deed of trust; pay off monthly; no agents. Box N-245, Post-Dispatch.

## IMPROVED PROPERTY FOR SALE

## Geo. J. Wanstrath
**717½ Chestnut St.**
**SPECIAL SNAPS:**

O'FALLON PARK BUNGALOW.
4202 Carter av.; corner of Harris av.; 6-room brick bungalow, tile bath, steam heating plant, hardwood floors, combination fixtures, built-in bookcases, copper screens, all latest conveniences. Must be seen to be appreciated. Owner will be pleased to show you through.
GEORGE J. WANSTRATH, 717½ Chestnut.

OPPOSITE TOWER GROVE PARK.
4935 Columbia av.; lot 33x160; 2-story, 5-room slate roof brick residence, reception hall, tile bath, hardwood floors, furnace, electric fixtures and shower, brick porch, granitoid cellar, strictly up-to-date. See owner in house today and then make us an offer.
GEORGE J. WANSTRATH, 717½ Chestnut.

FAIRGROUNDS PARK COTTAGE.
4214 (A block) Kossuth av.; 1-story, 5-room brick cottage, reception hall, bath, gas fixtures, 13-inch walls; price only $2750. Owner will show you through.
GEORGE J. WANSTRATH, 717½ Chestnut.

NEAR WATER TOWER.
In good location; 2-story brick for two families, of 3 rooms each; toilet, and sleeping porch upstairs; a big bargain for $3000. See us Monday for card of admission.
GEORGE J. WANSTRATH, 717½ Chestnut.

PRICE CUT TO $3100.
4313 North Newstead av.; large lot, 50x150; 2-story frame for 1 or 2 families, of 5 rooms, bath, brick streets and granitoid sidewalks; owner a nonresident and anxious to sell. You can't beat this.
GEORGE J. WANSTRATH, 717½ Chestnut.

O'FALLON PARK FLAT BARGAINS.
2335-37 Harris av., corner of Carter; 2-story brick flats of 5 and 5 rooms each, tile baths, hot water heat, all of the latest conveniences; prices cut down. See them today.
ALSO
4218 Ashland av., lot 30x156; 4 and 5 room brick flat, baths, furnaces, combination fixtures, granitoid cellar, in good condition; ...

## BUSINESS PROPERTY FOR SALE

### MISCELLANEOUS

## BUSINESS CORNER BARGAIN

Rents $2580; price $18,500.
Best bargain ever offered.
AVIS, 4011 Chouteau av. Del. 639.

### CENTRAL

STORE BUILDING—For sale, brick, with 3 living rooms; price $2200. 3434 Walnut.

BUSINESS PROPERTY—For sale; Central downtown; under 4-year lease at $3600 a year; only one-quarter cash required to buy it. Box W-113, Post-Dispatch.

DOWNTOWN BARGAIN.
315 Poplar st.; $4000; lot 30x125; 2 brick houses; big speculative bargain; sure to be worth a fortune some day.
HALLER-LAMBRECHT REALTY CO., 807 Chestnut st.

### SOUTH

**Business Property Sacrificed**
OWNER LEAVING CITY.
No. 4306 Manchester av.; store and 2 and 6 room flats, baths, garage; rents $972; price $8300; cut from $10,300; terms.
JOHN W. BURIAN, 4016 Chouteau av.

### WEST

**Excellent Business Corner**
3900 Lafayette av.; 2 stores and 4 apartments of 5 rooms; hardwood floors, solariums, steam heat and every modern and up-to-date convenience; can make liberal terms and attractive price; lot 60x135.
DALY & McCABE, 925 Chestnut st.

## REAL ESTATE CARDS

**John McMenamy Inv. & R. E. Co.**
**1308 N. Grand Avenue**
Personal attention to collection of rents; real estate loans and sales; 35 years' expe...

## FARMS FOR SALE

### MISCELLANEOUS

CHICKEN RANCH—For sale or exchange; 7 acres, adjoining De Soto. Box N-95, P.-D.

## WHY PAY RENT?

Indian Reservation open for homestead; good farm land; no drawing; select your own land; information and map $1. Hurry. Western Land Co., Gallatin, Mo. (7)

### ARKANSAS

FARM—For sale; 120 acres, in Arkansas Ozarks, two miles from railroad; 20 acres cleared; house; $7 per acre; easy terms. D. C. Katz, Little Rock, Ark.

FARM—For sale; Arkansas; 80 acres level land; rich black soil; 20 acres cleared; no buildings; is near railroad town and market; price $12.50 per acre; terms. L. E. Moore, owner, Searcy, Ark.

FARM—For sale; valuable rice and oat farm of 400 acres, near Stuttgart, Ark.; 300 acres cultivated; good buildings, irrigation, wells, etc.; yearly income $2000; terms to suit, or trade for clear income property. 202 Houser Bldg.

FARM—For sale, ask for free literature about our 10-acre farm in Jefferson County, Arkansas; $1 down and $1 per week; no taxes; no interest; write Trentman Land Co., 5009 Von Versen, St. Louis, Mo.

FARM—I have a good, cheap home for someone; 80 acres, 20 acres in cultivation; house, barn, crop of corn; fine garden; close to school, church and railroad; I will take $750 for farm and crop. Bee Vanemburg, Batesville, Ark., R. 2.

FARM—For sale; a bargain; 120 acres, 35 acres in cultivation, balance timber; good house and barn, other outbuildings, 12-acre orchard, bearing fine crop now; fine water; fine free out range for stock, 4 miles out; good road; price $2500. Ozark Land Co., Williford, Sharp County, Ark.

FARM—For sale; on the Ozarks, in North Arkansas; 50 acres; 15 acres in cultivation, balance timber; 3-room house, barn, family orchard, bearing; 3 miles Ravenden, on county road; free outrange for stock; healthy climate; out of the overflow, malaria, mosquitos and sickly country; price $500; terms if wanted. C. W. Williford, Ravenden, Lawrence County, Ark.

...

# The POST-DISPATCH

ST. LOUIS, MO., JULY 4, 1915

# Sunday Magazine

# AMERICAN IDEALS DECLARED BY GREAT PRESIDENTS

On this Fourth of July, the 139th anniversary of the Declaration of Independence, the Sunday Post-Dispatch presents the finest and loftiest sentiments uttered by GEORGE WASHINGTON, ABRAHAM LINCOLN and WOODROW WILSON in respect to our national life and aspirations

## From President Wilson's Gettysburg Address, July 4, 1913

*An Example of Devotion.*

BUT do we deem the nation complete and finished? These venerable men crowding here to this famous field have set us an example of devotion and utter sacrifice. They were willing to die that the people might live. But their task is done. Their day is turned into evening. They look to us to perfect what they established. Their work is handed on to us to be done in another way, but not in another spirit. Our day is not over; it is upon us in full tide.

The days of sacrifice and cleansing are not closed. We have harder things to do than were done in the heroic days of war, because harder to see clearly, requiring more vision, more calm balance of judgment, a more candid searching of the very springs of right.

*War Is Action; Action Never Ceases.*

May we break camp now and be at ease? Are the forces that fight for the nation dispersed, disbanded, gone to their homes forgetful of the common cause? Are our forces disorganized, without constituted leaders, and the might of men consciously united because we contend, not with armies, but with principalities and powers and wickedness in high places? Are we content to lie still? Does our union mean sympathy, our peace contentment, our vigor right action, our maturity self-comprehension and a clear confidence in choosing what we shall do? War fitted us for action, and action never ceases.

*In Interest of Peace.*

The day of our country's life has but broadened into morning. Do not put uniforms by. Put the harness of the present on. Lift your eyes to the great tracts of life yet to be conquered in the interest of righteous peace, of that prosperity which lies in a people's hearts and outlasts all wars and errors of men. Come, let us be comrades and soldiers yet to serve our fellow men in quiet counsel, where the blare of trumpets is neither heard nor heeded and where the things are done which make blessed the nations of the world in peace and righteousness and love.

## Lincoln's Gettysburg Speech

*(Address at the Dedication of Gettysburg Cemetery, Nov. 19, 1863.)*

FOURSCORE and seven years ago our fathers brought forth upon this continent a new nation, conceived in liberty, and dedicated to the proposition that all men are created equal.

Now we are engaged in a great civil war, testing whether that nation, or any nation so conceived and so dedicated, can long endure. We are met on a great battlefield of that war. We are met to dedicate a portion of it as the final resting-place of those who here gave their lives that that nation might live. It is altogether fitting and proper that we should do this.

But in a larger sense we cannot dedicate, we cannot consecrate, we cannot hallow this ground. The brave men, living and dead, who struggled here have consecrated it far above our power to add or detract. The world will little note nor long remember what we say here, but it can never forget what they did here. It is for us, the living, rather to be dedicated here to the unfinished work that they have thus far so nobly carried on. It is rather for us to be here dedicated to the great task remaining before us; that from these honored dead we take increased devotion to the cause for which they here gave the last full measure of devotion; that we here highly resolve that these dead shall not have died in vain; that the nation shall, under God, have a new birth of freedom, and that government of the people, by the people, and for the people, shall not perish from the earth.

## Extracts From Washington's Farewell Address

*(To the People of the United States on His Approaching Retirement From the Presidency.)*

INTERWOVEN as is the love of liberty with every ligament of your hearts, no recommendation of mine is necessary to fortify or confirm the attachment. * * * *

*Entanglements With Foreign Powers.*

Against the insidious wiles of foreign influence (I conjure you to believe me, fellow citizens) the jealousy of a free people ought to constantly awake; since history and experience prove that foreign influence is one of the most baneful foes of Republican government. But that jealousy, to be useful, must be impartial; else it becomes the instrument of the very influence to be avoided, instead of a defence against it. Excessive partiality for one foreign nation, and excessive dislike for another, cause those whom they actuate to see danger only on one side, and serve to veil and even second the arts of influence on the other. Real patriots, who may resist the intrigues of the favorite, are liable to become suspected and odious; while its tools and dupes usurp the applause and confidence of the people, to surrender their interests.

The great rule of conduct for us, in regard to foreign nations, is, in extending our commercial relations, to have with them as little political connection as possible. So far as we have already formed engagements, let them be fulfilled with perfect good faith. Here let us stop.

Europe has a set of primary interests, which to us have none, or a very remote, relation. Hence she must be engaged in frequent controversies, the causes of which are essentially foreign to our concerns Hence, therefore, it must be unwise in us to implicate ourselves, by artificial ties, in the ordinary vicissitudes of her politics, or the ordinary combinations and collisions of her friendships or enmities.

Our detached and distant situation invites and enables us to pursue a different course. If we remain one people, under an efficient government, the period is not far off when we may defy material injury from external annoyance; when we may take such an attitude as will cause the neutrality, we may at any time resolve upon, to be scrupulously respected; when belligerent nations, under the impossibility of making acquisitions upon us, will not lightly hazard the giving us provocation; when we may choose peace or war, as our interest, guided by justice, shall counsel.

# NO VACATION IN 43 YEARS!

***Anti-leisure championship goes to H. P. Vasquez, Kirkwood-Ferguson motorman, who has money enough for stacks of summer trips—Drove mule car on Broadway 52 years ago, and has served 46 years on street car platform—Thinks work more fun than a month in the Rockies ::***

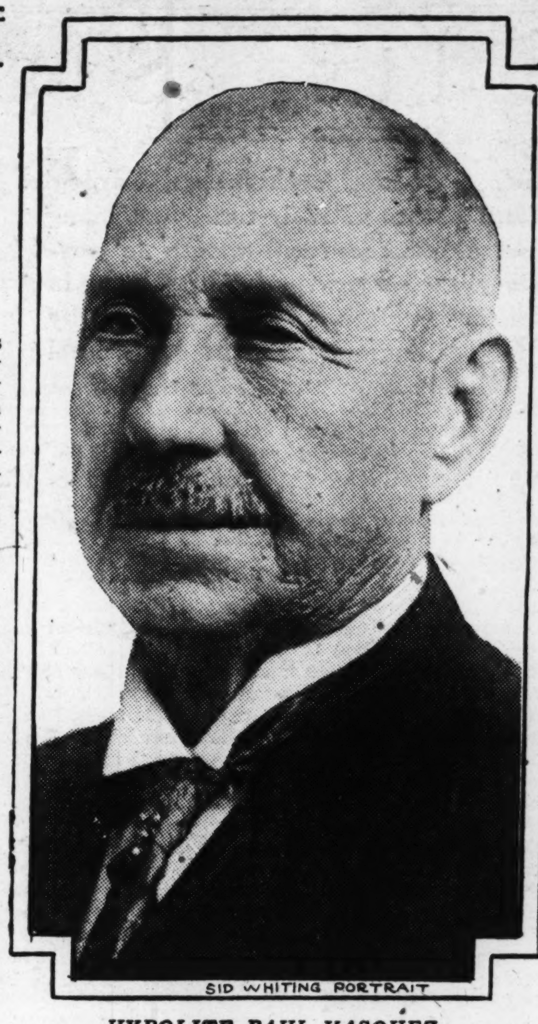


*HYPOLITE PAUL VASQUEZ.*

IF some modern Gil Blas could fly over St. Louis these summer days, and, instead of having every roof magically removed so that he could spy what was going on within, find every brain bared to his eye, he would probably discover that thoughts of vacation, hopeful or despairing, are filling the dreams of every man, woman and child—with one solitary exception. This is Hypolite Paul Vasquez of 5950 Bartmer avenue, who hasn't had a vacation in 43 years and, what is more, wouldn't take one if it were handed to him on a silver platter.

Other men are beset by alluring pictures of voyages on the Great Lakes, of fishing trips with phenomenal catches, of long, idle days of rest in the country, where one may loaf at ease and invite such soul as he possesses. Vasquez goes on his way, as he has done for more than two-score years, undisturbed by such visions. Vacation?—the word to him is only a collection of eight letters, of which he has nearly forgotten the meaning. If his employer, in a fit of ruthlessness, should compel him to lay off for a couple of weeks, he would probably ask himself what he had ever done to deserve such an outrage.

A man so unique presents a baffling physiological problem. But the puzzle solves itself when one learns what Vasquez's career has been. It has been one of continual adventure, all within the city limits of St. Louis. And even today, when he is in his sixty-fifth year, he still finds his work so much fun that he would honestly decline to exchange it for a month in the Rockies.

Few spectacles are so fascinating as watching the growth of a village into a great metropolis. If one had his choice of a front seat for beholding this human drama, what point of vantage would he pick as affording the most intimate and interesting view? Certainly the platform of a street car, from which one can see the steel rails extending farther and farther beneath him, and conquering stretch after stretch of forest and field to the uses of the city.

Vasquez has spent 46 years on the platform of a street car, as muleteer, gripman, conductor and motorman, and is still in the harness, as a motorman on the Kirkwood-Ferguson line. There he is known affectionately to the countryside as "Dad," and is beloved because of his courteous readiness at any moment to dismount from his platform and aid a woman with a baby or a bundle to board the car. In point of length of service, he is the patriarch of St. Louis carmen.

When the Civil War broke out, Vasquez was a lad of 10 years. His father, a farmer in Normandy, died when he was a few days old, and left him to the care of an uncle. In 1863, as he was as large as most boys of 18 or 19, he made ineffectual attempts to enlist in the Union army. He was even arrested four times in one day by conscription sergeants, who thought from his size that he was old enough to be drafted.

Men were scarce in those days, and the 13-year-old boy, 52 years ago, got his first job as driver of a mule car on the Broadway line, of which William Tecumseh Sherman was president at the beginning of the war. The line ran from Salisbury street, where stood Fort No. 10, to the arsenal on Arsenal street, where the army officers of the district had their headquarters. Fully half of his passengers were soldiers.

In 1866 the disbandment of the Union armies released thousands of men, who returned home looking for work. Vasquez lost his job to one of these veterans, and went out to work on a broom farm for the late Capt. Robert McCulloch, who afterwards became the head of the United Railways Co. Out on the farm, where Vasquez remained six years, he made during the long idle winters his last personal acquaintance with vacations—and the acquaintance, to judge by later developments, did not leave a pleasant taste in his mouth.

In 1872 he was again on with his first love, becoming a mule car driver on the Easton line. In the 43 years that have since elapsed, he has not had a vacation. Occasionally he has taken a day off in a month—not so much because he wanted a rest, as because of the unwritten law among carmen that "regulars" should take time off once in a while so as to give the "extra men" a chance to make a living.

On the Easton avenue line he acted both as driver and conductor. His mules became so well trained that if he was in the car taking up his fares a signal by means of his bell would stop or start them. When the roads were bad it was necessary to drive four mules to the car, and sometimes they were difficult to manage.

He still remembers one dark night when he received a bad scare. The Easton cars at that time started at King's highway, and ran over what is now the Marcus line. Passing the Ashland cemetery, the car came to a sudden stop. Vasquez went outside and found one of the mules had missed a bridge and fallen into a ditch. Only its ears were visible. There had been rumors that grave robbers were operating in the cemetery, and Vasquez says his hair stood on end while he worked with the mule to get it out of the ditch.

In 1878 he went to the Cass avenue line, where he worked sometimes as a driver and sometimes as a conductor. It was on this line, he says, that he wore his first uniform and for the first time operated a car on which a cash register had been installed.

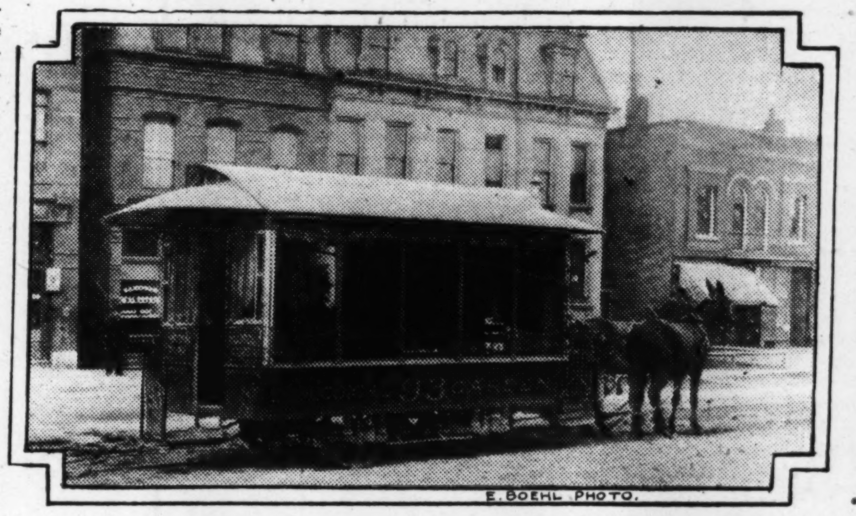


*St. Louis' last mule car—at Jefferson and Geyer avenues, 1895. Vasquez, with shotgun under seat for robbers, drove such a vehicle on Broadway and Easton avenue.*

In 1886 he went to the St. Louis Cable & Western, which constructed the first cable line in St. Louis. This line was on the streets now occupied by the Hodiamont line and ran as far west as Spring avenue. It connected with a narrow gage steam line which ran out what is now the Hodiamont right of way, west from 4000 Morgan street.

"We handled big crowds over that line," says Vasquez. "There was no complaint about strap-hanging then, and people walked from Chestnut, Olive and Pine streets to ride on the cable cars. Sometimes we carried 600 passengers on a round trip."

For a time Vasquez served as a grip inspector, which corresponds to the supervisor of today, but when the Suburban became a trolley line and was extended to Suburban Garden he went back to the platform. "There were no schools for motormen in those days," he recalls. "So I just turned on the juice and went ahead."

In all these years Vasquez has been obliged to lay off but once on account of an accident, and he modestly boasts that he has never caused the company to pay out $1 in personal injury claims.

Vasquez has seen St. Louis grow almost from a village. He remembers when as a very small boy he came into town with his uncle to have his picture taken. The photographer had his gallery at Ninth street and Franklin avenue, and Vasquez says that at that time a forest reached to the point where Tenth street is now located. Even after the days of the cable cars on the Suburban line, Vandeventer place was the only street that was built up west of Grand avenue, and it was between cornfields. During the last 30 years he has watched the city spread from Grand avenue to the western city limits.

When street cars were first run through the territory that is now the West End residence section, houses were few in the district, and street car men were frequently held up by robbers. Vasquez says his car was never molested, but he remembers many robberies and two instances in which car men were murdered by the bandits. "The seats of the cars ran along the sides, in those days," Vasquez says, "and we always kept a shotgun loaded with buckshot under the seat as a protection against robbers."

Vasquez is not sorry that he selected running a street car as his life work. He has always found it fascinating, he says, with something new of interest on every trip. He thinks it is more profitable than almost any trade he could have entered, because the work is steady. He likes to drive a street car, and even after 46 years of service does not look upon his occupation as work, but as a pleasure.

Although he has reached an age at which many men have retired, he has the muscles of an athlete. He scarcely knows what it is to be sick and attributes his good health to his regular habits. He goes to bed early at night and arises early in the morning, and he never drinks liquor. He has saved his money and invested it in real estate.

His thrift has made it quite possible for him to take a protracted vacation, should he desire it. He recently sold at $80 a foot a piece of property at 5935 Bartmer avenue for which he paid $20 a foot 25 years ago. In addition to other property, he owns the flat at 5950 Bartmer avenue, in the upper part of which he lives.

Vasquez's great-grandfather, Lieutenant-General Benito Vasquez, was of French ancestry, but was born in Spain. He came to St. Louis in 1776, when all the city lay east of Main street and extended from Vine street to Chouteau avenue. He married a member of the Papin family, and fought in the war of 1812 under Gen. Hamilton.

Gen. Vasquez held grants from the Spanish Government, covering 800 acres of land on which a portion of North St. Louis, including Calvary Cemetery, is now situated. The Vasquez family still has the original documents, but has made no effort to claim the land.

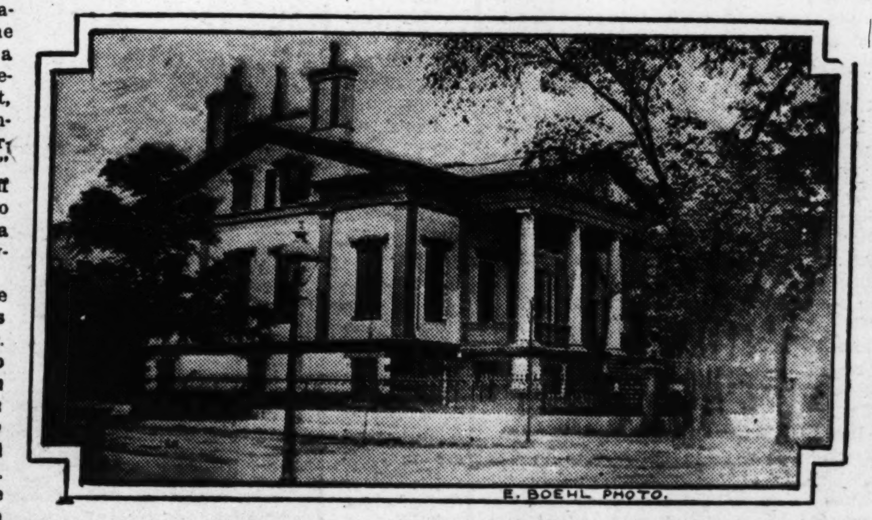


*Old Benoist homestead, which stood in 1870 at northwest corner of Eighth and Pine streets, one of the ancient landmarks familiar to Vasquez.*

## Facts About "The Man Without a Vacation"

FIFTY-TWO years ago, when he was 13 years old, Vasquez drove a mule car on the Broadway line. He held the job for three years.

For six years he worked on a farm for the late Capt. Robert McCulloch.

Forty-three years ago he again became a car driver, and has never since taken a vacation. He has been mule driver, gripman, motorman and conductor. Passengers on the Kirkwood-Ferguson line, where he now works, know him as "Dad."

He has seen St. Louis grow from a village, and remembers when there was a forest at Tenth street and Franklin avenue, and Vandeventer place was bounded by cornfields. He is 65 years old.

## Musk Is Penetrating Because Radioactive

THE extraordinarily penetrating power of musk-perfume is accounted for by the fact that it is radioactive. E. Carleton Baker, United States Consul at Chunking, China, writes that this property causes the odor to be carried through the air in a way that would otherwise be impossible. And he adds that this radioactive property "affects most peculiarly the natives who carry it. If it is held close to the body for any length of time it produces sores that are probably similar in character to those caused by pure radium."

Musk is a secretion of certain glands or pouches of the male musk deer and is produced only during certain seasons of the year. It is difficult to obtain pure, and one of the largest French manufacturers of perfume keeps a representative at Tachienlu, near the Tibetan border, for the sole purpose of buying it.

Three thousand pounds of musk on an average are shipped every year from Chunking, and fully half of this has passed through Tachienlu, which is one of the principal musk markets of the world, though 18 days' journey from Chunking, the nearest port.

# What the Declaration of Independence Cost Its Signers

**They were the Rockefellers, Carnegies and Astors of their time, and many were reduced from wealth to poverty as the price of taking lead in the Revolution — One wealthy fa.mer, ruined, slept in dog-kennel —Others were hunted for their lives**

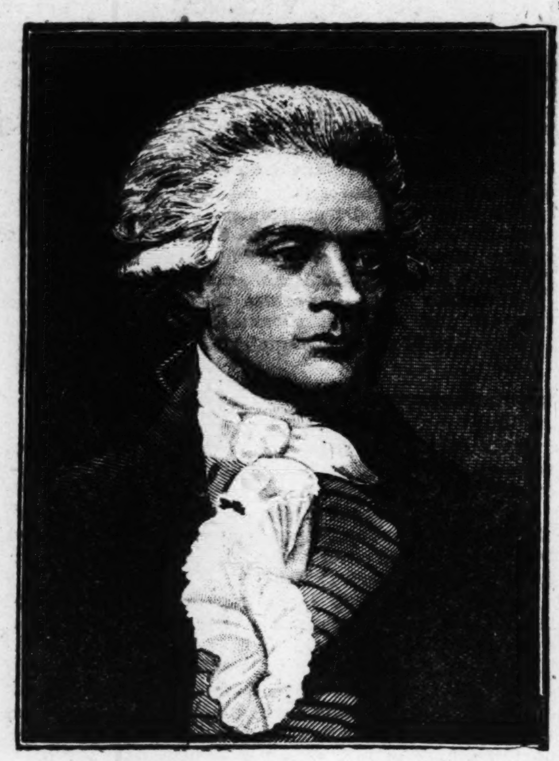

THOMAS JEFFERSON,
*Writer of the Declaration of Independence.*

IF John D. Rockefeller, Andrew Carnegie, J. Pierpont Morgan and Cornelius Vanderbilt, by affixing their signatures to a document, were, for the sake of this country, to expose their fortunes to plunder, themselves to poverty and their lives to a felon's end, they would accomplish no more courageous and unselfish an act of patriotism than was dared 139 years ago today by the 56 signers of the Declaration of Independence.

In remembering and celebrating the glory of the patriots who, on the first Fourth of July, revealed themselves to Great Britain as her foremost enemies in the colonies, it should also not be forgotten that their boldness brought suffering to every signer, plunged many of them into financial ruin and caused some to be hunted like wolves for their lives.

Robert Morris was the John Wanamaker or Marshall Field of his time. As a landlord, Francis Lightfoot Lee might be called the Vincent Astor of his day. Francis Lewis, as a great exporter of foodstuffs, could be compared to J. Ogden Armour. Most of the signers were men of property and many of them belonged to the class which today would be called plutocratic.

Nevertheless, without parade or a hint of self-glorification, each staked his possessions and his life upon the cast of the die of revolution. Though the revolution prospered, many lost their wealth to the last vestige; if it had failed, such as could not escape might have been executed and their names handed down with the stain of treason's infamy in the history of the British Empire.

A vivid pictorial representation of that historic scene of courage and sacrifice appears in the Rotagravure section accompanying this issue.

No one was better aware of the perils they were braving than the signers themselves. They wrote their names, as George Read of Delaware remarked, "with a halter around their necks." William Ellery, wealthy Rhode Island lawyer, "determined to see how they all looked as they signed what might be their death warrant." He stood beside Charles Thomson, Secretary of Congress, and "eyed each closely as he affixed his name to the document." "Undaunted resolution," so runs his record of that immortal occasion, "was displayed in every countenance."

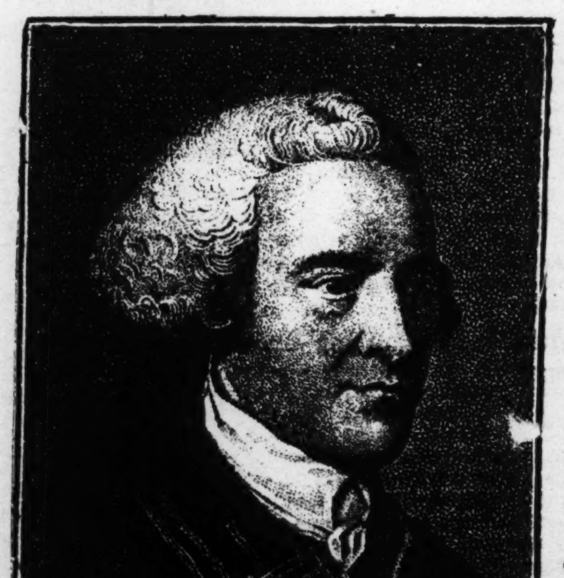

JOHN HANCOCK.
*The first signer of the Declaration.*

As irrepressible Benjamin Franklin, then in his seventieth year, attached his signature, he could not refrain from uttering a grim and famous bon mot. "We must be unanimous," John Hancock had said to him; "we must all hang together."

"Yes," Franklin answered, pen in hand, "or most assuredly we shall hang separately."

The revenge taken by the British upon such of the signers as had property within reach was prompt and summary. When John Hart, an old man, known as "Honest John," affixed his hand to the declaration he was the owner of a large farm and herds of live stock in New Jersey. Soon afterwards his 13 children were fleeing for their lives from a troop of Hessians. The farm was plundered and the cattle driven away. Hart himself was hunted through the woods and hills, never remaining twice in the same place at night. Once he was grateful to find a sleeping place in a kennel with a dog.

When Lewis Morris of New York, a wealthy man and a graduate of Yale, signed the declaration, he knew that a British division was encamped near his estate and that a British sloop lay at anchor a short distance from his residence. He could not have been surprised, therefore, when his forests of more than 1000 acres of timber were cut down or burned and his family had to flee.

Philip Livingston and his wife and children, Colonial aristocrats, were compelled to go into hiding. William Floyd hurriedly dispatched his family to Connecticut, just before his mansion on Long Island was seized by a troop of cavalry and his horses, cows, sheep and hogs were confiscated. He lost all use of his estate for seven years.

Thomas Heyward, who had been educated in England, was wounded and thrown into prison and 130 of his slaves were seized by the British. Arthur Middleton, a graduate of Cambridge University, was imprisoned. The furniture in his home was destroyed and his collection of paintings, gathered in Europe, was cut to pieces.

## Inspiration of Fourth of July Celebrations

*ON July 5, 1776, John Adams—called by Jefferson "Our Colossus of the Floor"—wrote to his wife:*

*"Yesterday the greatest question was decided that ever was debated in America; and greater, perhaps, never was or will be decided among men.*

*"It ought to be solemnized with pomps, shows, games, guns, bells, bonfires and illuminations from one end of the continent to the other, from this time forward forever."*

Richard Stockton of New Jersey, a Princeton graduate and a lawyer, was so impoverished that he was almost reduced to beggary, and had to borrow money with which to purchase bread. He was arrested, flung in jail, deprived of food and so brutally treated that he never recovered his health. His farm was laid in ruins, his house destroyed and his large library given to the flames.

The only Welshman among the signers was Francis Lewis. Beginning as a clerk in a London counting house, he came to America with a stock of goods and set up as a merchant. He became one of the wealthiest traders and ship-owners of his day. He startled England by sending a shipload of wheat to Liverpool. Although his trade interests were all with England, and although he was not born in America, he signed his name with the rest. He saw his entire business swept from the seas and his mansion on Long Island plundered and wrecked.

When Robert Morris signed he was the wealthiest and greatest merchant in America. His fleet of ships brought rich cargoes of goods from England. He had a hot-house and an ice house, the first in America. His financial prosperity depended on peace with the mother country. Nevertheless, he did not hesitate when wealth was weighed against liberty. All of his commerce was banished from the seas. And, in addition, as the struggle went on, and Washington's soldiers were in dire need of clothing, shoes, guns and ammunition, the Philadelphia merchant personally advanced $1,400,000—a staggering sum in those days—to his bankrupt and debt-ridden country. The end of the war found him relatively a poor man.

Richard Henry Lee of Virginia was the author of the resolution, proposed by him in Congress on June 7, which led to the Declaration of Independence. "These United Colonies," the resolution ran, "are, and of right ought to be, free and independent states. Therefore, they are absolved from all allegiance to the British crown and all political connection between them and the State of Great Britain is, and ought to be, totally dissolved."

As chairman of the committee empowered to draft the Declaration of Independence, Lee would have been handed down in history as its author, instead of Thomas Jefferson, but for an accident. Lee was called home by illness in his family and the work fell to Jefferson, who, therefore, obtained the honor of penning one of the most momentous state papers ever issued.

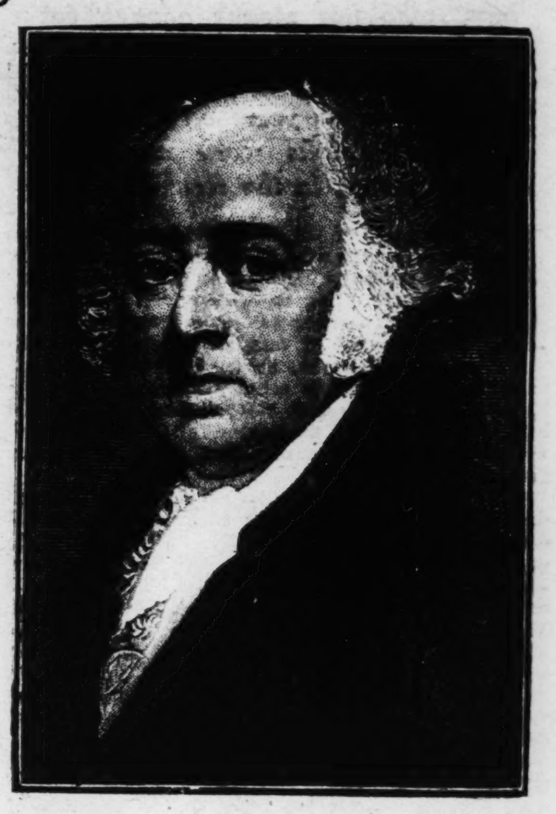

JOHN ADAMS,
*The "whip" who maneuvered the liberty resolution throuh Congress.*

To the British, Lee was a marked man because of his authorship of the "treasonable" resolution. He had scarcely arrived home when a British captain of marines, at the head of a company of men, broke into his house. Their instructions were to seize him as a traitor to the King. Capture, in that case, would probably have been synonymous with hanging. Lee was saved by the devotion of his negro servants, who persuaded the British captain that their master had returned to his duties in Philadelphia.

The men who brought on the Revolution were not the rabble of the Thirteen Colonies, but its foremost citizens of wealth and influence. In some respects it might have been called "a millionaire's war," if the word and the big fortunes it denotes had been in existence in the eighteenth century. John Hancock, president of Congress, was a wealthy Boston merchant, who rode in state in a carriage drawn by six bay horses and dressed in cloth of gold and silver embroidery. Yet, Hancock's name was the only one signed to the declaration when it was first given out to the Philadelphia newspapers.

Charles Carroll of Maryland put to the hazard a large fortune in lands and live stock. Benjamin Franklin jeopardized the opulent fortune he had won in his long, extraordinary career. Washington and Jefferson were rich, living in fine mansions and importing furniture, clothing and books from Europe. Francis Lightfoot Lee lived in baronial state upon his great Virginia plantation, worked by slaves. The famous Dr. Benjamin Rush of Philadelphia was a wealthy physician, of whom a contemporary said: "He esteemed the poor his best patients, for God was their paymaster."

Thomas Nelson of Virginia was a rich planter, who hunted foxes with his pack of hounds and lived in the style of a country gentleman. He gave all of his property to the cause of liberty and left his wife in poverty.

Other wealthy Virginians who signed were Benjamin Harrison, who inherited three fortunes and owned lands, mills, vessels and a shipyard; and Carter Braxton, who owned four large plantations. Ships sail-

*(Continued on Page 13.)*

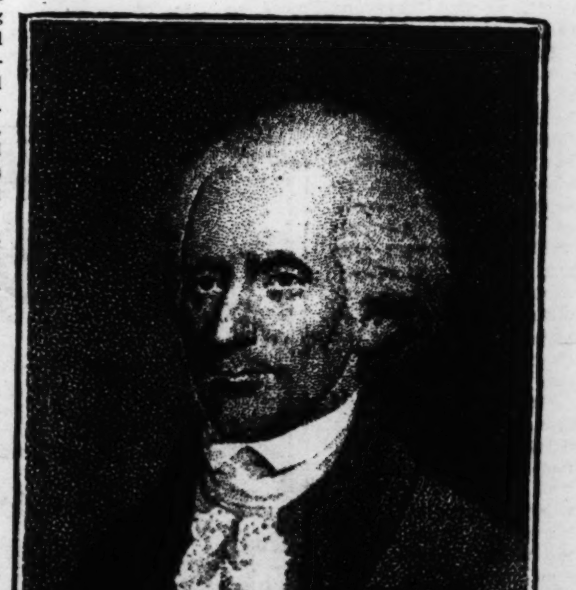

RICHARD HENRY LEE,
*Author of the resolution which led to the formal draft of the Declaration.*

# THE MINISTER WHO WENT INTO MOVIES

## By writing moral plays, instead of plays with a moral, the Rev. Clarence J. Harris believes he can do more real good than by preaching in a pulpit :: :: ::

THIS story, to be quite in character, must open with a declaration of independence. Clarence J. Harris, the hero, refuses to apologize.

He was a minister; now he is in the movies. Some people might consider that cause for contrition. Mr. Harris doesn't, which settles the matter. He is from New England.

"If you want to say anything about me, say I have stepped up, not down, in leaving the pulpit for the pictures," said he, and for some twenty minutes he gave his reasons for this change of occupation. Not once did he mention the word "uplift."

"Churches," he declared, "are behind the times. They have lost their hold on the people and motion pictures have got it. Why not use them?"

But he shook his head impatiently in reply to a foolishly obvious question.

"No, I'm not writing plays with a moral. Who wants them? But I am writing plays that are moral. There's a big difference between the two, and the latter are the kind that fill the churches. That's the way to do it," and he bent forward and pressed a slim hand on the desk, in an effort to emphasize his words. "Fill the people with enthusiasm for the fine things, and they'll fill the churches, without being driven."

Twenty-two years ago, Clarence J. Harris entered the ministry. He was then 16, a "boy evangelist." He did slum work, prison work, Chinese mission work, work among the poor whites in the South. He worked in Georgia, Pennsylvania, Massachusetts, Colorado, California, writing, preaching, lecturing. Then he reached Oklahoma, and attained the crisis of his career.

At that particular time the churches were waging war on the theaters of Oklahoma, in an endeavor to have the shows closed on Sundays. But Mr. Harris, the new Unitarian minister, joined the camp of the enemy. He is very independent, this eager, little preacher, and disconcertingly logical in argument.

"If I am holding a service for a congregation of seventy-five, and next door to me is a theater with two or three hundred in the audience, do you think I can fill my church by closing that theater?" he asked, and answered himself, "Nonsense!"

"It's just a confession of weakness on the part of the churches to demand the closing of theaters on Sundays. It is asking the law to try to do for them what they can't do for themselves. It's weakness and tyranny, too."

He shook a shaggy little head, indignantly.

"Why, most of those people who go to a show on Sundays, do so because it is their only chance. Other days they are working early and late. Sunday is their holiday, not holy-day. And it is that only for one particular sect.

"The Mohammedan day of rest is Friday; Jews and many Christians observe Saturday. You don't find them looking for a law to infringe on the right of others. It would be as logical for the theaters to ask the Legislature to close the churches on prayer-meeting night, because it interfered with their audiences, as to ask it to close places of amusement on Sundays because they interfered with the size of the congregations."

Having answered in detail the "Why" of his change of career, Mr. Harris proceeded to tackle the question of "How."

It was a matter of evolution. He had been lecturing on Browning, and was struck by the dramatic possibilities of some of this poet's work. He put them in scenario form, and they succeeded. "Abt Vogler" gave the inspiration for "The Trail of the Lost Chord," a film famous on both sides of the Atlantic.

Then, one year and half ago, he definitely joined the motion picture world, becoming editor and writer for the Gaumont Company.

"I saw that the pictures offered a breadth and scope to the usefulness of the minister that a pulpit never could," said Mr. Harris. "Millions attend the movies who never see a church, and I prefer to appeal to these millions every day to appealing to a few hundred every Sunday."

Mr. Harris has completed some two hundred scenarios in all, the most famous of which, perhaps, is "The Spender," published through the United Program. The object of this scenario is to combat the drink evil, and Mr. Harris' own church has used it for its campaign. Yet the piece is no propagandist production, but a strikingly novel play, whose hero is a whisky salesman. At present the minister is at work on a scenario which will deal with the question of capital punishment.

The approbation which his work has received from ministers all over the country has confirmed Mr. Harris in his belief in the wisdom of his change of career. He says:

"I realize that the movies are simply an enlarged opportunity for conscientious work. They have a tremendous grip on humanity, and consequently must concern all those who have humanity's interests at heart. I do not advise all ministers to desert the pulpit for the picture, but I do ask them to co-operate with it, for such co-operation means church growth. My parish is now the whole world, and I welcome all workers in my vineyard."

### "MOVIES" AS SEEN BY THIS PASTOR

I PREFER to appeal to some million people every day than a few hundred every Sunday.

Plays should not POINT a moral, but BE one.

Sunday is not a holy-day, but a holiday.

Closing the theaters will not fill the churches; only the people themselves can do that, and good movies will induce them to do it.

Churches have lost their hold on the people; and the movies have got it.

It is just as logical for the theaters to ask to have the churches closed week-days as for the churches to try to close the theaters Sundays.

The Rev. Clarence J. Harris.

*Three scenes from "The Spenders," the Rev. Mr. Harris' most successful film play. First, the son's return home, inebriated.*

*Convinced that his wine cabinet is his son's undoing, the father has it removed from the house.*

*The girl of the streets to the rescue—The son is acquitted of theft.*

# "THE LONE WOLF"

## A Melodramatic Story of the Career of an International Raffles

BY LOUIS JOSEPH VANCE

*Author of "The Brass Bowl," "The Destroying Angel," Etc.*

*MICHAEL LANYARD, the mysterious and dreaded cracksman known as "The Lone Wolf," has come to Paris with the loot of the Omber jewel robbery in London, and taken temporary refuge at Troyon's old inn, in the Latin Quarter, familiar to him from boyhood. Roddy, a Scotland Yard detective, is already installed there. An elderly American named Bannon and his daughter, Lucia, are also among the guests. Count de Morbihan and his Apaches have tried to force Lanyard to share with them. Meeting with a defiant refusal, they seek revenge according to their own savage methods. From the grewsome tragedy which ensues at Troyon's the Lone Wolf rises victorious by a stratagem worthy of his reputation, to face the world in a new identity, with added responsibility in the charge of pretty Miss Bannon, who throws herself upon his protection at a most inopportune moment.*

Illustrated by L. F. Conrey

"Already the American was struggling toward consciousness."

### *Chapter IX.—DISASTER.*

HAVING fulfilled his purpose of making himself acquainted with the individuals composing the opposition, Lanyard shut the door in their faces, thrust his hands in his pockets, and sauntered downstairs, chuckling, his nose in the air, on the best of terms with himself.

True, the fat was in the fire and well ablaze—he had to look to himself now and go warily in the shadow of their enmity. But it was something to have faced down those four, if he wasn't seriously impressed by any one of them.

Popinot, perhaps, was the most dangerous, a vindictive animal, and the creatures he controlled a murderous lot—drug-ridden, drink-bedeviled, vicious little rats of Belleville, who'd knife a man for the price of an absinthe. But Popinot wouldn't move without leave from De Morbihan, and unless Lanyard's calculations were seriously miscast, De Morbihan would restrain both himself and his associates until thoroughly convinced Lanyard was impregnable against every form of suasion.

Murder was something a bit out of De Morbihan's line—something which, at least, he could be counted on to hold in reserve. And by the time he was ready to employ it Lanyard would be well beyond his reach. Wertheimer, too, would deprecate violence until all else had failed; his half-caste type was cowardly, and cowards kill only impulsively, before they've had time to weigh the consequences. There remained "Smith"—enigma; a man apparently gifted with both intelligence and character. But if so, what the duece was he doing in such company?

At this point the self-complacence bred of Lanyard's contempt for Messrs. de Morbihan & Co. bred, in its turn, a thought that brought the adventurer up standing.

Without warning he found himself beset by a recurrent memory of the girl, Lucia Bannon.

What had been the message of those eyes flashed down the dimly lighted length of that corridor at Troyon's ere she vanished?

Adieu? Or au revoir?

She had termed him, naively enough, a gentleman.

But if she had known—even dreamed—he was what he was?

The growing pains of that late-blooming conscience were soon enough forgotten in the hypnotic spell woven by clattering chips, the singing of an ivory ball in an ebony rack, the croaking of croupiers.

For Lanyard's place at the gaming table had been filled by another, and, too impatient to await a vacancy, he wandered on to the salon dedicated to roulette, tested his luck by staking a note of five hundred francs on the black, won, and incontinently subsided into a chair and oblivion for the space of three-quarters of an hour.

At the end of that period he found himself minus his heavy winnings at chemin de fer and the ten thousand francs of his reserve fund as well.

By way of a lining to his pockets there remained precisely the sum which he had brought into Paris that same evening, less subsequent general expenses.

The experience was no novelty in his history. He rose, less resentful than regretful that his ill-luck obliged him to quit just when play was growing most interesting, and resignedly sought the cloakroom.

And there he found De Morbihan—again!—standing all garmented for the street, mouthing a huge cigar and wearing a look of impatient discontent.

"At last!" he cried in an aggrieved tone as Lanyard appeared. "You do take your time, my friend!"

Lanyard smothered with a smile whatever emotion was his.

"I don't suppose you really meant to wait for me," he parried.

"What do you think?" retorted the Count with asperity—"that I'm willing to stand by and let you moon around Paris at this hour of the morning, hunting for a taxicab that isn't there and running God knows what risk of being stuck up by some misbegotten Apache? But I should say not! I mean to take you home in my car."

"You're most amiable, M. le Comte!" Lanyard said thoughtfully, while the attendant produced his hat and coat. "But now, if you're ready, I won't delay you longer."

In another moment they were outside the clubhouse, its doors closed behind them, while before them, waiting at the curb, was that same handsome black limousine which had brought the adventurer from l'Abbaye.

Two swift glances, right and left, showed him an empty street, destitute of hint of danger.

"One moment, monsieur!" he said, detaining the Count with a touch on his sleeve. "It's only right that I should advise you. I'm armed."

"Then you're less foolhardy than one feared. If such things interest you, I don't mind admitting I carry a life-preserver of my own. But what of that? Is one eager to go shooting, at this time of night, for the sheer fun of explaining to the police that one has been attacked by Apaches? Providing one lived to explain!"

"It's as bad as that, eh?"

"Enough to make me loath to linger at your side in an unlighted doorway!"

Lanyard laughed at his own discomfiture.

"M. le Comte," said he, "there's a dash in you of what your American confrere, Mysterious Smith, would call sporing blood, that commands my unstinted admiration. I thank you for your offered courtesy, and beg leave to accept."

De Morbihan replied with a grunt of none too civil intonation, instructed the chauffeur "To Troyon's," and followed Lanyard into the car.

"Courtesy!" he repeated, settling himself with a shake. "That makes nothing. If I regarded my own inclinations I'd let you go to the devil as quick as Popinot's assassins could send you there!"

"This is delightful!" Lanyard protested. "First you must see me home to save my life and then you tell me your inclinations consign me to a premature grave. Is there any explanation, possibly?"

"On your person," replied the Count briefly.

"Eh?"

"You carry your reason with you, my friend—in the shape of the Omber loot."

"Assuming that you are right"——

"You never went to the Rue du Bac, monsieur, without those jewels, and I have had you under observation ever since."

"What conceivable interest," Lanyard pursued evenly, "do you fancy you've got in the said loot?"

"Enough, at least, to render me unwilling to kiss it adieu by leaving you to the mercies of Popinot. You don't imagine I'd ever hear of it again when his Apaches had finished with you?"

"A vindictive soul, eh? And you can't hold him?"

"That one? No fear! You were anything but wise to bait him as you did."

"Still I'm perplexed. I can't imagine how you reckon to declare yourself in on the Omber loot."

"That will transpire. If you were wise you'd hand the stuff over to me here and now and accept what I choose to give you in return. But inasmuch as you're the least wise of men, you will have your lesson."

"Meaning"——

"The night brings counsel—you'll have time to think things over. By tomorrow you'll be coming to find me and give me those jewels, without reservation, in exchange for what influence I have in certain quarters."

"It's a riddle, then?"

"For the moment only. But I will say this: It will be futile, your attempting to escape Paris; Popinot has already picketed every outlet. Your one hope resides in me: and I shall be at home to you until midnight tomorrow– today, rather."

Impressed in spite of himself, Lanyard stared. But the Count maintained an imperturbable manner, looking straight ahead. Such calm assurance could hardly be sheer bluff.

"I must think this over," Lanyard muttered.

As they drew near Troyon's, however, Lanyard sat up and reconnoitered both sides of the way. There was, indeed, no sign of ambush that he could detect in any quarter—no indication that Popinot's Apaches were skulking about. None the less Lanyard produced his automatic and freed the safety catch before opening the door.

"A thousand thanks, my dear Count!"

"For what? Doing myself a service? You make me ashamed!"

"I know," agreed Lanyard, deprecatory; "but that's the way I am—a little devil—you really can't trust me! Adieu, M. le Comte."

"Au revoir, monsieur!"

Lanyard watched the car round the corner before turning to the entrance of Troyon's, simultaneously keeping his weather eye bright. But when the motor was gone the street seemed quite deserted and as soundless as though it had been the thoroughfare of some remote village, rather than an artery of the pulsing old heart of Paris.

Shaking himself impatiently Lanyard pressed the button that rang a bell by the ear of the concierge, heard the latch click, thrust the door wide and re-entered Troyon's.

He thought longingly of bed, yawned involuntarily and, reaching his door, fumbled the key in a most unprofessional way; there were weights upon his eyelids, a heaviness in his brain.

But the key met with no resistance from the wards, and in a trice, appreciating this fact, Lanyard was wide awake again.

No question but that he had locked the room securely on leaving after his adventure with the charming somnambulist.

Had she, then, contracted the habit?

Or was this only proof of what he had anticipated in the beginning—a bit of sleuthing on the part of Roddy?

He entertained little doubt as to the correctness of this latter surmise as he threw the door open and

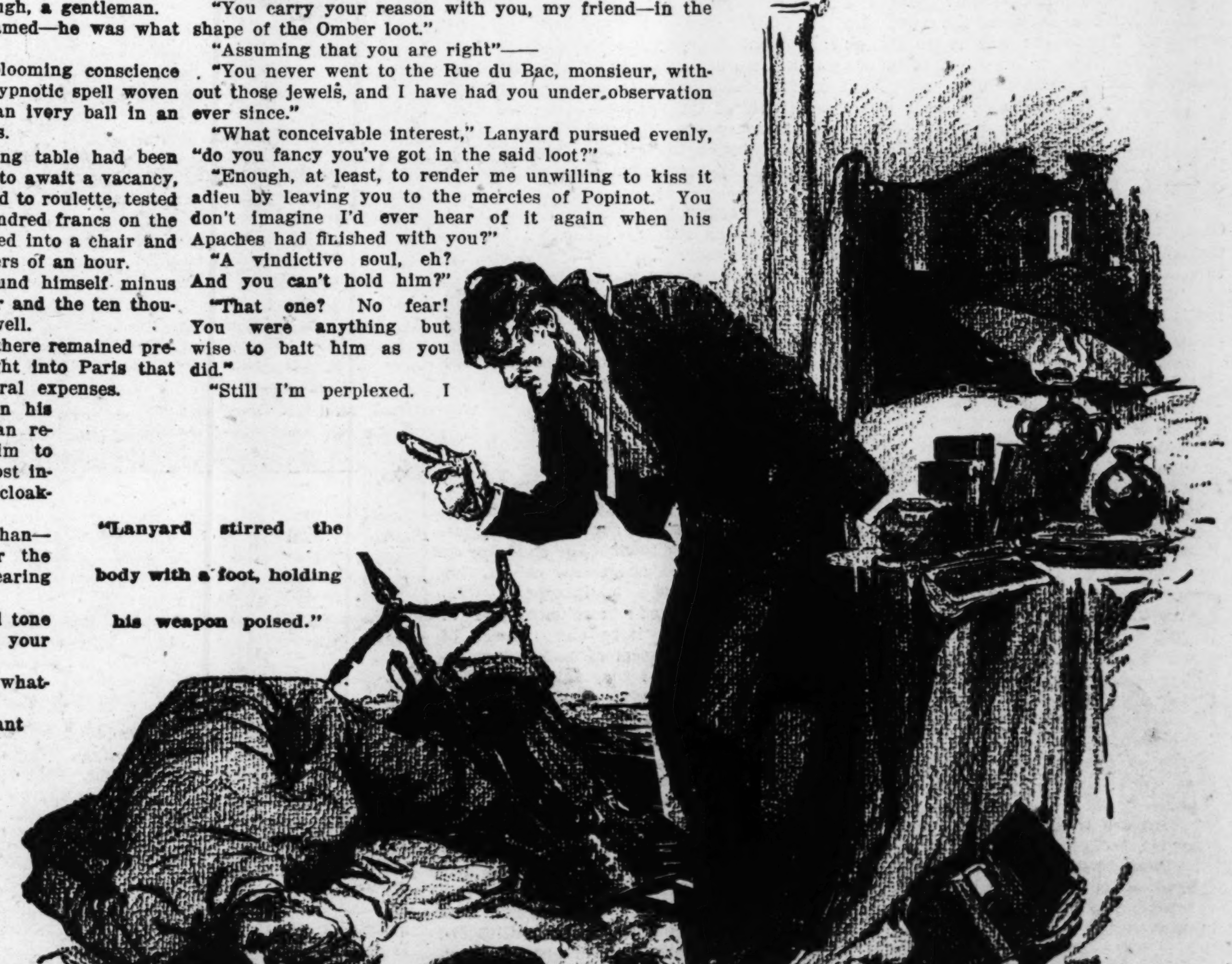

"Lanyard stirred the body with a foot, holding his weapon poised."

# "The Lone Wolf" (Continued)

stepped into the room, his first action being to grasp the electric switch. But no light answered.

"Hello!" he exclaimed softly, remembering that the light could readily have been turned off at the bulbs. "What's the good of that?"

In the same breath he started violently and swung about.

The door had closed behind him, swiftly but gently, eclipsing the faint light from the hall, leaving stark darkness.

His first impression was that the intruder—Roddy, or whoever it might be—had darted past him and out, pulling the door to in the act.

Before he could consciously revise this misconception he was fighting for his life.

So unexpectedly, so swift and sudden fell the assault that he was caught completely off guard—between the shutting of the door and an onslaught whose violence sent him reeling to the wall, the flight of time could have been measured by the flickering of an eyelash.

Two powerful arms were around his body, pinioning his hands to his sides, his feet were tripped from under him, and he was thrown with a force that fairly jarred his teeth.

For a breath he lay dazed, struggling feebly; not long, but long enough to enable his antagonist to shift his hold and climb on top of his body, where he squatted, bearing down heavily with a knee on either of Lanyard's forearms, two hands encircling his neck, murderous thumbs digging into his windpipe.

Then of a sudden Lanyard ceased to struggle and lay slack and passive in the other's hands.

Only an instant longer was the clutch on his throat maintained. Both hands left it quickly, one shifting to his head to turn and press it roughly, cheek to the floor. Simultaneously he was aware of the other hand fumbling about his neck, and then of a touch of metal and the sting of a needle driven into the flesh beneath his ear.

That galvanized him; he came to life again in a twinkling, animate with threefold strength and cunning. The man on his chest was thrown off as by a young earthquake, and Lanyard's right arm was no sooner free than it shot out with blind but deadly accuracy to the point of his assailant's jaw. A click of teeth was followed by a sickish grunt as the man lurched over.

And then Lanyard was scrambling to his feet, a bit giddy, perhaps, but still sufficiently master of his wit to whip his pistol out before making one further move.

### *Chapter X.—TURN ABOUT.*

LANYARD now thought of his pocket flash lamp, and immediately its wide circle of light enveloped his antagonist.

The fellow was resting on a shoulder, legs uncouthly asprawl, quite without movement of any perceptible sort; his face more than half-turned to the floor, and masked into the bargain.

Incredulously Lanyard stirred the body with a foot, holding his weapon poised as though half expecting the form to quicken with instant and violent action; but it responded in no way.

With a nod of satisfaction he shifted the light until it marked the nearest electric bulb, which proved, in line with his inference, to have been extinguished by the socket key rather than by the wall switch, while the heat of the bulb indicated that the current had been shut off only an instant before his entrance.

The light full up, he went back to the thug, knelt, and, lifting the body, turned it upon its back.

Recognition immediately rewarded this maneuver; the masked face upturned to the glare was that of the American who had made a fourth in the concert of the Pack—"Mr. Smith!"

Quickly unlatching the mask, Lanyard removed it; but the countenance thus exposed told little more than he knew: he could have sworn he had never seen it before. None the less, something in its saturnine cast persistently troubled his memory with the same provoking and baffling effect that had attended their first encounter.

Already the American was struggling toward consciousness. His lips and eyelids twitched spasmodically; he shuddered, and his flexed muscles began to relax. In this process something fell from between the fingers of his right hand—something small and silver-bright that caught Lanyard's eye.

Picking it up, he examined with interest a small hypodermic syringe, loaded to the full capacity, plunger drawn back—all ready for instant use.

It was the needle of this instrument that had pricked the skin of Lanyard's neck; beyond reasonable doubt it contained a soporific, if not exactly a killing dose of some narcotic drug—cocaine, at a venture.

So it appeared that this agent of the Pack had been commissioned to put the Lone Wolf to sleep for an hour or two or more—perhaps not permanently—that he might be out of the way long enough for their purposes.

Lanyard smiled grimly, fingering the hypodermic and eyeing the prostrate man.

"Turn about," he reflected, "is said to be fair play. Well, why not?"

With this he bent forward, dug the needle into the wrist of the American, and shot the plunger home, all in a single movement so swift and deft that the drug was delivered before the pain could startle the victim from his coma.

As for that, he recovered quickly enough; but only to have his clearing senses met and dashed by the muzzle of a pistol stamping a cold ring upon his temple.

"Lie perfectly quiet, my dear Mr. Smith," Lanyard advised; "don't speak above a whisper! Give the dope a chance!"

But the drug was taking swift effect; the look of panic which had drawn the features of the American and flickered from his eyes, with dawning appreciation of his plight, was clouding, fading, blending into one of daze and stupor. The eyelids fluttered and lay still; the lips moved as if with urgent desire to speak, but were dumb; a long, convulsive sigh shook the American's body, and he rested with the immobility of the dead, but for the slow and steady rise and fall of his bosom.

Thoughtfully Lanyard reviewed these phenomena.

"Must kick like a mule, that dope!" he reflected. "Luckily it didn't get me before I guessed what was up! If I'd suspected its strength, however, I'd have been less hasty—I could do with a little information from Mr. Mysterious Stranger here!"

In abstraction he wandered to a chair over whose back hung a light dressing gown of wine-colored silk which, because it would pack in small compass, he was in the habit of carrying with him on his travels. Lanyard had left this thrown across his bed, and he was wondering subconsciously what use the other man had thought to make of it that he should have taken the trouble to remove it to the chair.

But even as he laid hold of it he dropped the garment in sheer surprise to find it damp and heavy in his grasp, sodden with vascid moisture. And when, in a swift flash of intuition, he examined his fingers he discovered thereon a faint discoloration—a reddish stain.

"Lucia Bannon stepped out."

Then the shape of an object on the floor near his feet arrested Lanyard's questing vision. He stared, incredulous, moved forward, bent over, and picked it up, clipping it gingerly between his finger tips.

It was one of his razors—a heavy, hollow-ground blade—and it was foul with blood.

With a low cry, suddenly smitten with understanding, Lanyard wheeled and stared fearfully at the door communicating with Roddy's room.

It stood ajar, an inch or so, its splintered lock accounted for by a small but extremely efficient steel jimmy which lay near the threshold.

Beyond the door—darkness—silence.

Mustering all his courage, the adventurer strode determinedly into the adjoining room.

The first flash of his hand lamp discovered to him sickening justification for his apprehensions.

After a moment he returned, shut the door, and set his back against it, as if to bar out that reeking shambles.

He was very pale, his face drawn with horror, and he was shaken with nausea.

Now he knew why his dressing gown had been requisitioned—to protect a butcher's clothing.

The plot was damnably patent—Roddy, somehow a menace to the Pack, required elimination; not only had his murder been decreed, but that the blame for it should be laid at Lanyard's door. Hence the attempt to drug him that he might not escape before the police could be sent to find him there.

Lanyard could no longer doubt that De Morbihan had been left behind at the Circle of Friends of Harmony solely to detain him, afford Smith time to finish his hideous job, and set the trap for the second victim.

And the plot had succeeded despite its partial failure, despite the swift reverse chance and Lanyard's cunning had meted out to the Pack's agent. It was his dressing gown that was saturated with Roddy's blood, just as those were his gloves, pilfered from his luggage, which had measurably protected the killer's hands, and which Lanyard had found in the next room, stripped hastily off and thrown to the floor, twin crumpled wads of blood-stained chamois skin.

He had now little choice; he must either flee Paris and rely on his wits to save him, or else seek De Morbihan and trust to his protection, to his influence in high quarters.

But to give himself into the hands, to become an associate of one who could be party to so cowardly a crime as this—Lanyard told himself he would sooner pay the guillotine the penalty.

He must and would find another way; but his decision was frightfully hampered by lack of ready money. The few odd francs in his pocket were no store for the war chest demanded by this emergency.

True, he had the Omber jewels; but they were not negotiable—not, at least, in Paris.

And the Huysman plans?

He pondered briefly the possibilities of the Huysman plans.

In his fretting, pacing softly to and fro, at each turn he passed his dressing table; and, chancing once to observe himself in the mirror, he stopped short, thunderstruck by something he thought to detect in that counterfeit presentment of his countenance, heavy with fatigue as it was.

And instantly he was back beside the American, studying narrowly the contours of that livid mask. Here, then, was that resemblance which had baffled him; and now that he saw it he could not deny that it was unflatteringly close—feature for feature the face of the murderer reproduced his face; coarsened, perhaps, but recognizably a replica of that Michael Lanyard who confronted him every morning in his shaving glass, almost the only difference residing in the scrubby black mustache that shadowed the American's upper lip.

After all, nothing wonderful in this; Lanyard's type was not uncommon; he would never have thought himself a distinguished figure.

Before rising he turned out the pockets of this casual double. But this profited him little—quite evidently the assassin had dressed for action with forethought to evade recognition in event of accident. Lanyard collected only a cheap American watch in a "rolled gold" case, of a sort manufactured by wholesale, a common key that might fit any hotel door, a broken paper of cigarettes, an automatic pistol, a few francs in silver—nothing whatever that would serve as a mark of identification; for, though the gray lounge suit was tailor made, the tailor's labels had been ripped out of its pockets, while the man's linen and underwear alike lacked even a laundry's hieroglyphic.

With this harvest of nothing for his pains Lanyard turned again to the washstand and his shaving kit, mixed a stiff lather, stropped another razor to the finest edge he could manage, fetched a pair of keen scissors from his dressing case, and went back to the murderer.

He worked rapidly, at a high pitch of excitement—as much through sheer desperation as through any appeal inherent in his scheme, either to his common sense or to his romantic bent.

In two minutes he had stripped the mustache clean away from that stupid, flaccid mask.

Unquestionably the resemblance was now most striking; the American would readily pass for Michael Lanyard.

This much accomplished, he pursued his preparations in feverish haste. In spite of this, he overlooked no detail. In less than twenty minutes he had exchanged clothing with the American down to shirts, collars and neckties; had packed in his own pockets the several articles taken from the other, together with the jointed jimmy and a few of his personal effects, and was ready to bid adieu to himself, to that Michael Lanyard whom Paris knew.

The insentient masquerader on the floor had called himself "Goodenough Smith;" he must serve now as "Goodenough Lanyard," at least for the Lone Wolf's purposes; the police, at all events, would accept him as such.

Extinguishing the light, he stepped quickly to a window and from one edge of its shade looked down into the street.

He was in time to see a stunted human silhouette detach itself from the shadow of a doorway on the opposite walk, move to the curb, and wave an arm—evidently signaling another sentinel on a further corner and out of Lanyard's range of vision.

It wasn't possible to guess how thoroughly Popinot had picketed the house, in co-operation with Roddy's murderer, by way of provision against mischance; but the adventurer was satisfied that in his proper guise as himself he needed only to open that postern door at the street end of the passage to feel a knife slip in between his ribs—most probably in his back, beneath the shoulder blade.

He nodded grimly, moved back from the window, and used the flash lamp to light him to the door.

### *Chapter XI.—FLIGHT.*

NOW when Lanyard had locked the door the gruesome peace of those two bedchambers was insured.

For a full minute after withdrawing the key the adventurer stood at alert attention; but the heavy silence of that sinister old rookery sang in his ears untroubled by any untoward sound.

Yet Lanyard had taken not five paces from his door when that other, at the end of the corridor, opened, and Lucia Bannon stepped out.

At sight of him she paused with a nervous start and instinctively stepped back.

"If you please, Miss Bannon—not a word, not a whisper! It's vitally essential that I leave this hotel without it becoming known."

"Then you must take me with you!"

"Eh?" he stammered, dashed.

Her hands moved toward him in a flutter of entreaty: "I, too, must leave unseen—I must! Take me with you—and I promise no one shall ever know"——

"Come, then," he told her—"and not a sound"——

She signified assent with another nod, and promptly he turned to an adjacent door, opened it gently, whipped out his flash lamp, and passed through. Without sign of hesitancy she followed, and like two shadows they dogged that dancing spotlight through a linen closet and service room, down a shallow well threaded by a spiral of iron steps and, by way of a long corridor that linked the kitchen offices, on to a stout door of oak.

(Continued on Page 15.)

# FOR WOMEN WITH THINNING HAIR

# NEW QUARTZ RAY TO THE RESCUE!

**Ultra-violet beams from electric lamp used with encouraging results in 200 cases of partial and total baldness, German scientist reports—Loss of hair a disease, he says, to be wiped out like typhoid or yellow fever :: ::**

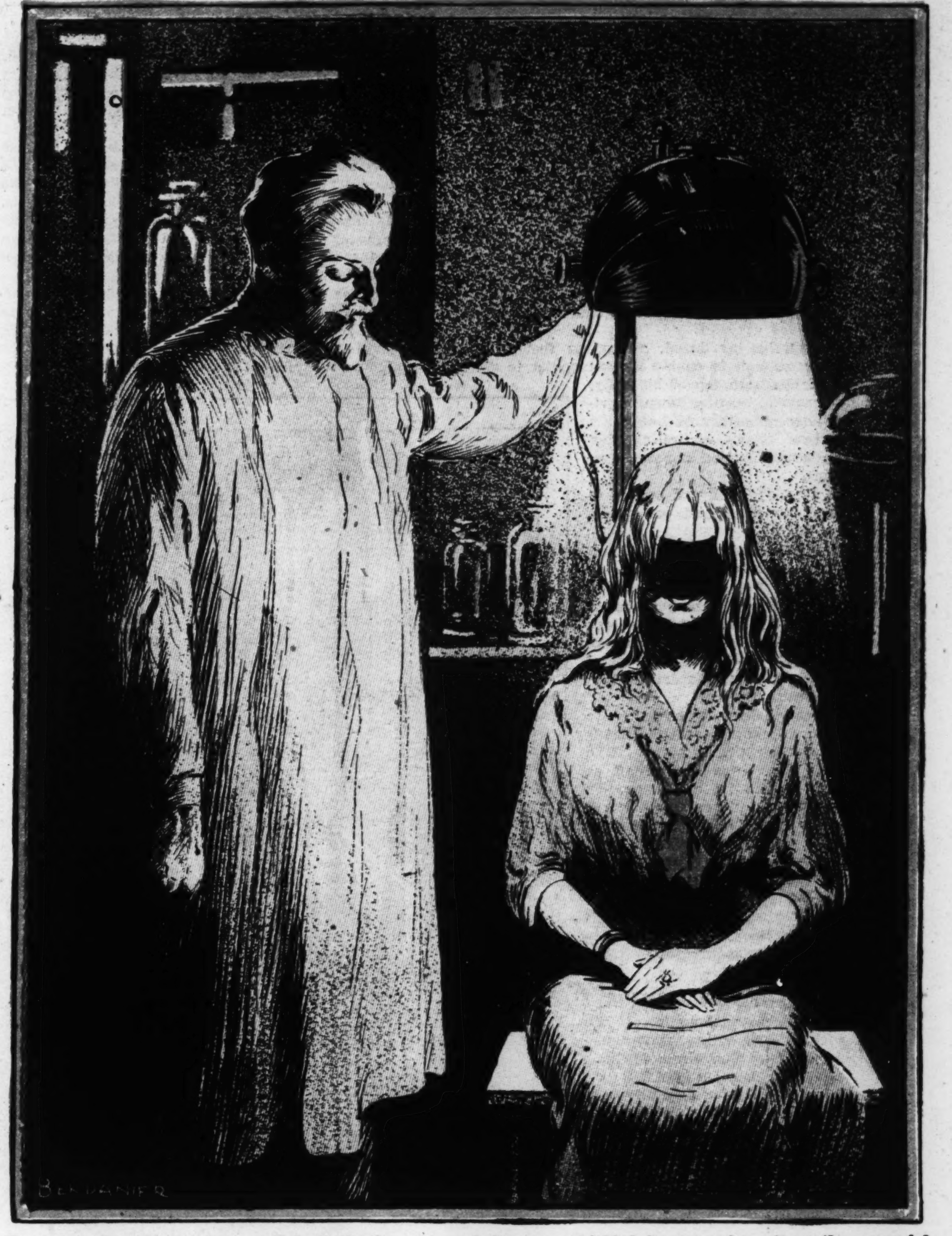

How the quartz lamp is operated—Patient's eyes and face are shielded by wrappings from the powerful effect of the quartz-rays, which temporarily dye the skin brown. Too prolonged an exposure would cause severe burns and violent neuralgia.

*DESPITE the "frightfulness" with which pious Elisha some centuries ago sought to stamp out what even then must have been an ancient and hoary joke, baldness and ribaldry have always been, for some singular reason, closely related terms. The one is followed by the other like a shadow. In the preserves of so-called humor, it is always open season for hairless pates, and they are hunted without mercy.*

*They are heartlessly derided as "polished domes," "ivory cupolas" and "billiard balls." The "bald-head row" of the theater provides the wheeze-smith with an inexhaustible fund of mirth, not without a ludricous tinge of scandal. Even the scientific terms for the affliction, when once their meaning is known, take on a comic air, despite their venerable Greek ancestry. There seems something diverting in the fact that "alopecia" is the medical name for baldness, and one is not surprised to find that it is derived from a word meaning fox-mange. When it is discovered that "pityriasis" signifies dandruff disease, the five-syllable vocable somehow appears to become droll.*

*Nobody sympathizes with a bald man, complain the victims of hirsute aridity; and the sight of a barren scalp, instead of arousing compassion, is instead a signal for merriment. With a bald woman it is even worse—her plight excites horror rather than amusement, and is to be concealed from the world, if possible, as if it were a crime instead of a misfortune. It would not be astonishing if many bald persons in secret sometimes wished they could invoke the ferocious means by which the Hebrew prophet punished the two-and-forty children who jeered at his desert poll.*

---

BUT now at last comes science, wholly impervious to humor, and brings solace long-deferred to the legions of the bald by taking their affliction seriously. And science does not stop with grave compassion. It is casting about for a means to be of practical aid. Its hopes will not be satisfied until it is able to make a Sahara-like pate bloom as a garden; until it can cause thousands of hairs to flourish where none grew before; until it has conquered baldness as it has already vanquished smallpox, typhoid and yellow fever.

That baldness is not an evil to be accepted as an "act of God," but a disease which in many instances may be cured, is the inspiring message brought to a large section of humanity by Dr. Franz Nagelschmidt, a German savant, whose monograph, under the title of "Loss of Hair," has been translated by Dr. Richard W. Mueller of New York. It is a report on 200 cases of baldness treated by Dr. Nagelschmidt during several years with the rays of the quartz-lamp—an electric light with an arc made of quartz crystals. The light is of extremely short wave-length and high intensity, and is rich in ultra-violet rays.

Some of the cases described are well-nigh marvelous, supported, as they purport to be, by photographs of the patients at various stages of the treatment. For instance, there is a 13-year-old girl, described as "Miss I. K.," who from babyhood was subject to eczema, so that she became totally bald, losing even her eyebrows and lashes. For a year her scalp was exposed once a month to the quartz-rays, and then, says the author, "there appeared a fine growth of hair." Today, he continues, seven years after treatment began, "the patient who was formerly totally bald possesses a luxuriant growth of wavy hair, 40 inches long."

Another case is that of a married woman, "Mrs. M. S.," 30 years old. "She suffered from diffuse alopecia," says the report, "and had had great hair loss leading to almost complete baldness, save for a few thin strands. She took one treatment, and did not return for a year, because she considered herself cured; for, in two weeks after the single application of the rays, a new growth of hair showed itself. When she returned it was from three to six inches in length, and of a reddish-blonde color, evenly grown, and less of a fiery red than her old hair had been."

Other striking instances are given verbatim from the monograph:

"Miss C. B., 26 years old. Alopecia pityroides. For two years had had loss of hair and irritation of the scalp. Hair thin and all the long hair fallen out. On May 31, 1911, the rays were applied. Presented herself again Oct. 3, 1911. No more irritation of scalp. hair loss slight. March 2, 1912, again treated. There was already considerable new growth; dismissed cured. April 19, 1912, hair very much longer, more than a yard in length.

"Miss M., 37 years. Diffuse baldness. Hair had gradually become shorter and scarcely reached to the shoulder. In two years treated altogether three times. Hair became considerably thicker, and reached down to the waist. The short hair on forehead and temples can again be braided.

"Mrs. L., 34 years. Diffuse alopecia. Hair thin and short. Two treatments by the quartz-rays, June, 1912; January, 1913, hair had grown six inches longer and a great quantity of short hair was growing.

"Mr. L., 42 years. For two months had had several bald places in beard and on the head, which increased rapidly and led to almost total loss of hair on the back of head. March 19, 1912, treatment by quartz-rays. Returned June 26. Head was grown over with new hair, which was, however, white. Continued treatment, and the hair began to assume color.

"Mr. G. H., 35 years. When 17 years old lost in about four weeks almost the entire hair on his head. After first quartz-light treatment it grew again in tufts, but most of it fell out. After repeated treatments there was a complete new growth. Patient came again, having had a slight relapse, but refused to be treated further.

"Miss B., 38 years old. For three years diffuse hair loss. Entire right side of head almost completely bald; over all the rest of the head small bare spots. The hair which had been down to the hips was now only about eight inches long and very thin. Patient could scarcely fasten on her false hair. After 21 applications of the rays the bald spots were entirely covered with hair. The hair altogether had become thicker and longer, so that false hair was no longer needed. The results are permanent.

"Miss Sch., 21 years. For two years had been totally bald. Treated two months with the quartz-rays. Almost immediately thereafter a complete growth of hair made its appearance. However, there remained numerous small bald spots, so a new series of applications was begun. The head became covered with hair, thick and normal and sufficiently long.

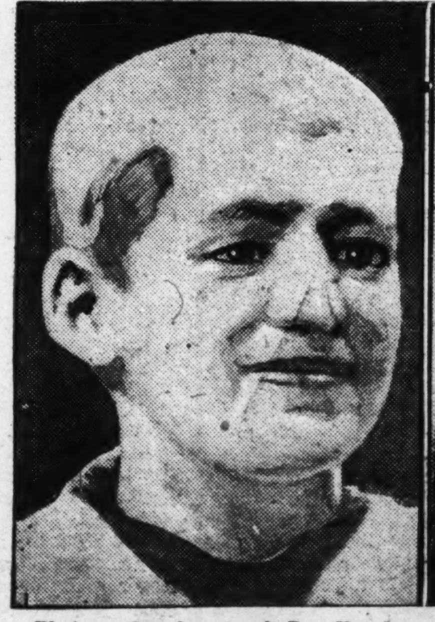

**Photograph of one of Dr. Nagelschmidt's patients, a young girl, taken March 1, 1908, when she was beginning a year's treatment with quartz-rays. She was totally bald.**

**Photograph of the same girl, taken Sept. 20, 1912. Her hair was then 39 inches long. At the end of the year's treatment "a fine growth of hair was begun," says the physician.**

"H. F., 25 years. Had bald places behind the ears big as half dollars. Each spot exposed to the rays twice. Complete regeneration.

"Mr. M., 48 years old. Large bald spots scattered over the entire head. Several applications of the rays for six months. After five months complete regeneration.

"Miss S., 28 years. Had bald spots as large as a dollar with small spots in the neighborhood. After two treatments regeneration began. Six months later, new hair, at first white, had normal dark-brown color of the rest of the hair, and was eight inches long.

"Mr. S., 47 years. Numerous large and small spots on head and in beard had extended and caused almost complete loss of hair. Four treatments with quartz-rays. Complete regeneration; results permanent.

"Elsie B., 13 years. Had circle six inches wide, on top of head, almost entirely bald. Five treatments in four months, when new hair had grown four inches. Two years later it was thick and 18 inches long. The entire hair, in consequence of the treatment, has grown extremely thick and long.

"Mr. K., 29 years. Premature bald-

*(Continued on Page 15.)*

# Bugs? He Has 6000 Different Ones

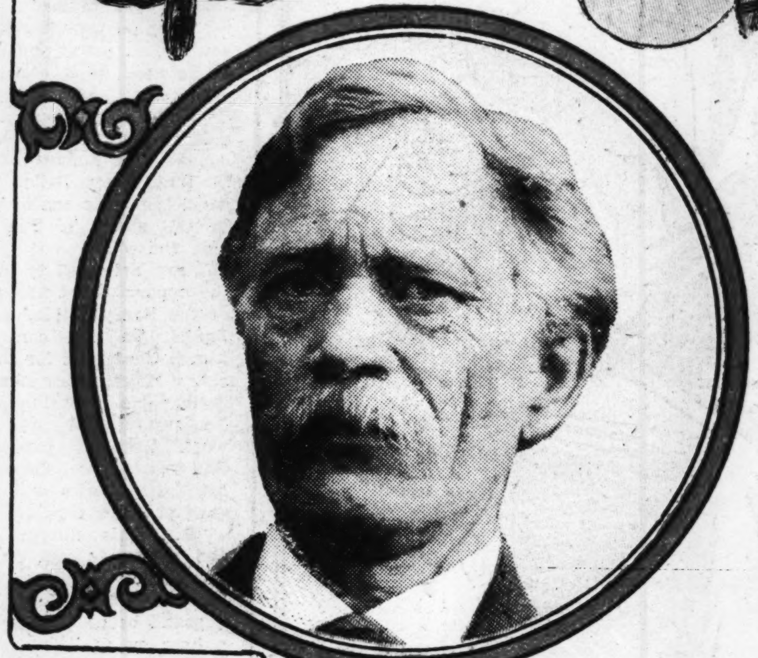

ERNST SCHWARZ

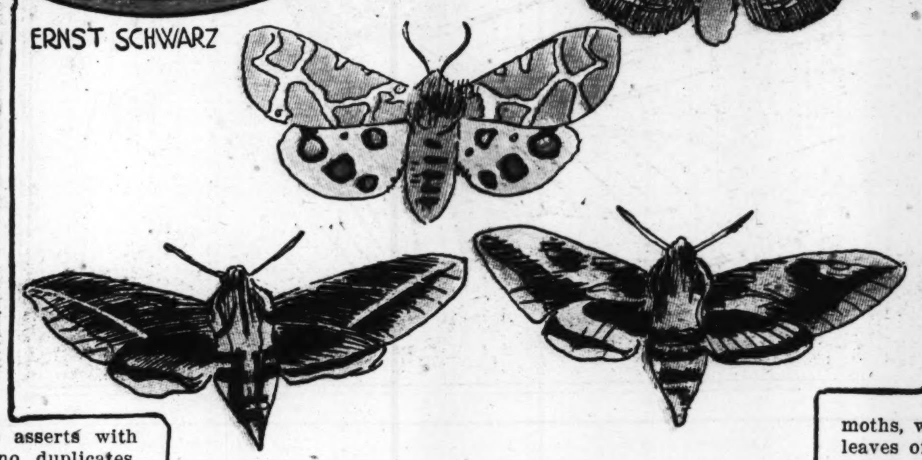

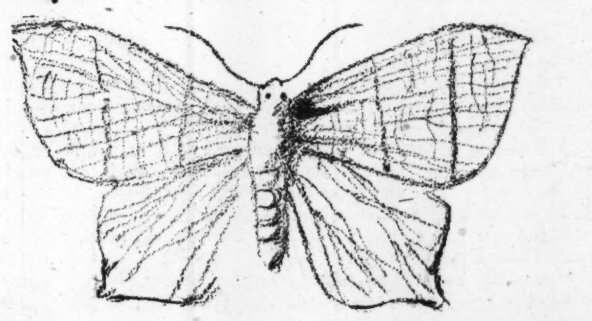

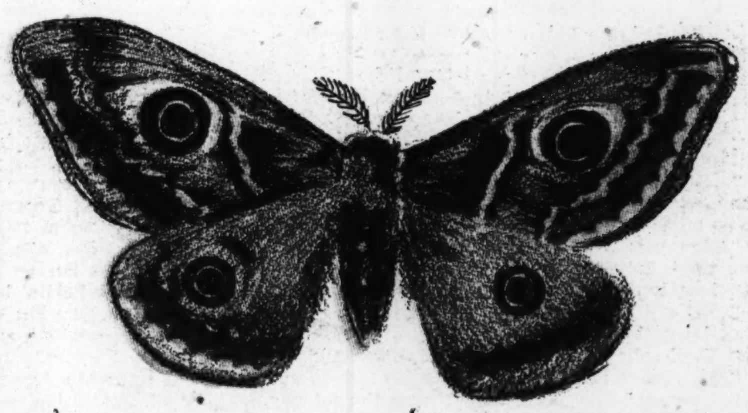

MANY persons, knowing moths only as those dingy gray pests which horrify the housewife by fluttering out of her wardrobe or fur chest, and throw her into a panic of camphor ball expenditure, may be rather puzzled to learn that Ernest Schwarz of 6310 Newstead avenue, St. Louis, has spent 25 years in assembling a collection of 6000 moths, among which, he asserts with much pride, there are no duplicates.

If one wishes to make a collection of such insects, the layman will perhaps ask, why not choose butterflies? Are they not arrayed in more brilliant hues? Have they not been called the flowers of the air? Why, when one could obtain these gorgeous creatures for the same pains, should he take the trouble to gather thousands of shabby moths?

The layman would ask these questions simply because he is a layman. To the naturalist a collection of moths offers far more possibilities than one of butterflies. To begin with, the species of moths outnumber those of butterflies nearly 30 to one. In England, for instance, there are less than 70 different kinds of butterflies and about 2000 varieties of moths. A moth fancier, therefore, can form a cabinet many times more extensive and various than is practicable to a connoisseur of butterflies.

In the next place, the moth as a thing of beauty should not be judged by its poor relation—the familiar and ugly household nuisance. It is true that as a general thing the coloring of moths is less gaudy than that of their cousins, the butterflies. But it is also true that some kinds of moths can put most butterflies to shame by the superior brilliance of their dress; and that there are hundreds of species presenting a sober richness of coloring, and above all a delicacy and symmetry in the designs figured upon their apparel, which to one of discriminating taste are often preferable to the more showy splendors of the butterfly.

These reasons will explain why Schwarz has devoted a quarter of a century to an ardent pursuit of the moth in all of its forms and kinds. He has examples of nearly every species known in the United States, mostly caught by himself, and in addition many individuals of foreign species, obtained by exchange with other collectors. His gallery, which he keeps at his home, is considered one of the most complete private collections in the West.

Wonder at the extent of the collection is increased by the fact that his work—Schwarz is a dairyman—occupies most of his time. He must be at his barns early in the morning and late in the evening. Only in the middle of the day has he been able to find time for the pursuit of his hobby. This increased his difficulties, because moths, which are night fliers, are at noon usually tucked away for a nap in some hidden place. At night they are more easily trapped, owing to the fatal fascination produced upon them by a strong light, to which they will flock in numbers.

However, he has lessened this handicap by his ability to distinguish the caterpillers of the various species of moths, which, although they hide themselves beneath leaves of the same color as their body, may still be found and captured in the daytime. He takes them to a laboratory fitted up in the front room of his home, and there has often watched one of the most beautiful and marvelous transformations in nature.

As is well known, butterflies and moths undergo four stages of life, each so different from the other that it would seem impossible for the same individual to pass through the cycle. First is the egg, which becomes a caterpiller. This, in turn, buries itself in a grave of its own building—a cocoon spun of fine, silky threads. In due time the tomb opens and the perfect insect emerges, winged for flight and often more gorgeously arrayed than Solomon in all his glory. Therefore, in the poetry and religion of many lands, the butterfly is pictured as a type of the soul and its resurrection.

Among his many rare specimens, Schwarz is proudest of his examples of Tetania, a brilliantly colored moth of medium size, which, he asserts, only two collectors save himself have ever had the good fortune to capture. One of these was a man named Dodge in Louisiana, whose entire collection was destroyed by fire. Another specimen of the Tetania was taken in one of the Northern States. Schwarz captured several of the species in 1904. He sent four to Dodge, to console him for the loss of his specimen, and two to the Smithsonian Institution in Washington, D. C.

Schwarz is largely a self-taught naturalist, having begun the study of insects when a boy in Germany. He has acquired a large library of books on entomology, which he has studied devotedly in his spare moments. In consequence, he is able to classify any moth almost at a glance, and knows the Latin names of all the species in his collection.

While none of the 6000 specimens in his chief col-

(Continued on Page 15.)

# A TIP IN TIME

By JOHN TAINTOR FOOTE

## Fourth of the "Blister" Jones Stories

BLISTER was silent as we left the theater. I had chosen the play because I had fancied it would particularly appeal to him. The name part—a characterization of a race-horse tout—had been acceptably done by a competent young actor. The author had hewn as close to realism as his too clever lines would permit There had been a wealth of Blister's own vernacular used on the stage during the evening, and I had rather enjoyed it all. But Blister, it was now evident, had been disappointed.

"You didn't like it," I said tentatively, as I steered him toward the blazing word "Rathskeller," a block down the street.

"Oh, I've seen worse shows," was the unenthusiastic reply. "I can get an earful of that kind of chatter dead easy without pryin' myself loose from any kale," he added.

I saw where the trouble lay. The terse, expressive jargon of the racetrack, its dry humor just beneath its hard surface, might delight the unsophisticated, but not Blister. To him it lacked in novelty.

"I ain't been in one of these here rats ketchers fur quite a while," said Blister, as we descended the steps beneath the flamboyant sign. "Do you go to shows much?" he asked, when two steins were between us on the Flemish oak board.

"Not a great deal," I replied. "I did dramatics—wrote up shows—for two years and that rather destroyed my enjoyment of the theater."

"I got you," said Blister. "Seein' so much of it spoils you fur it. That's me, too. I won't cross the street to see a show when I'm on the stage."

"'T. K. in the third,' the wire says. I looks up at the board—Tea Kettle's twelve-to-one."

Had he suddenly announced himself King of the Cannibal Islands I would have looked and felt about as then. I gazed at him with dropping jaw.

"No, I ain't bugs!" he grinned, as he saw my expression. "I'm on the stage quite a while. Ain't I never told you?"

"You certainly have not," I said emphatically.

"I goes on the stage just because I starts to cuss a dog I owns one day," said Blister. "It's the year they pull off one of these here panic things, and, believe me, the kale just fades from view! If you borrow a rub-rag, three ginnies come along to bring it back when you're through. If you happens to mention you ain't got your makin's with you, the nearest guy to you'll call the police. They wouldn't have a hoss trained that could run a mile in nothin'.

"A dog out on grass don't cost but two bucks a month. It seems like men I'm workin' fur all remembers this at once. When I'm through followin' shippin' instructions I'm down to one mutt, 'n' I owns him myself. He's some hoss—I don't think. He's got a splint big as a turkey egg that keeps him ouchy in front half the time, 'n' his heart ain't in the right place. I've filled his old hide so full of hop you could knock his eyes off with a club, tryin' to make him cop, but he won't come through—third is the best he'll do.

"One day about noon I'm standin' lookin' in the stall door, watchin' him mince over his oats. They ain't nothin' good about this dog—not even his appetite. I ain't had a real feed myself fur three days, 'n' when I sees this ole counterfeit mussin' over his grub I opens up on him.

"'Why, you last year's bird's nest!' I says to him. 'What th' hell right have you got to be fussy with your eats? They ain't a oat in that box but what outclasses you—they've all growed faster'n you can run! The only thing worse'n you is a ticket on you to win. If I pulls your shoes off 'n' has my choice between you 'n' them—I takes the shoes. If I wouldn't be pinched fur it I gives you to the first nut they lets out of the bughouse—you sour-bellied-mallet-headed-yellow pup! You cross between a canary 'n' a mud turtle!'

"That gets me sort-a warmed up, 'n' then I begins to really tell this dog what the sad sea waves is sayin'. When I can't think of nothin' more to call him, I stops.

"'Outside of that he's all right, ain't he?' someone says behind me.

"'No,' I says, 'he has other faults besides.'

"I turns round 'n' there's a fat guy with a cigar in his face. He's been standin' there listenin'. He's got a chunk of ice stuck in his chest that you have to look at through smoked glasses. He's got another one just as big on his south hook. Take him all 'n' all, he looks like the real persimmon.

"'Do you own him?' says the fat guy.

"'You've had no call to insult a stranger,' I says, 'But it's on me—I owns him.'

"'I'm sorry you've got such a bad opinion of him,' he says. 'I was thinkin' of buyin' him.'

"I looks around fur this guy's keeper—they ain't nobody in sight.

"'This ain't such a bad hoss,' I says. 'Them remarks you hears don't mean nothin'. They're my regular pet names fur him.'

"'I'd like to be around once when you talk to a bad one,' says the guy. 'Now look a-here,' he says. 'I'll buy this horse, but get over all thought of makin' a sucker out of me. What do you want for him? If you try to stick me up—I'm gone. The woods is full of this kind. Let's hear from you!'

"'Fur a hundred I throws in a halter,' I says.

"'You've sold one,' says the guy, 'n' peels off five yellow men from a big roll.

"When I've got the kale safe in my clothes, I gets curious.

"'What do you want with this hoss?' I says.

"'He's to run on rollers in a racing scene,' he says.

"'Well,' I says, 'some skates has rollers on 'em, maybe they'll help this one. God knows he ain't any good with just legs!'

"'He's plenty good enough for his act,' says the guy. 'And say, I want another one like him, and a man to go on the road with 'em. Can you put me wise?'

"'How much would be crowded towards the party you want, Saturday nights?' I says.

"'Twenty dollars and expenses,' says he.

"'Make it thirty,' I says. 'Travelin's hard on them that loves their home.'

"'We'll split it,' he says. 'Twenty-five's the word.'

"'My time's yours,' I says.

"'How about the other horse?' says the fat guy.

"'You'll own him in eight minutes,' I says. 'Stay here with Edwin Booth till I get back.'

"I hustles down the line 'n' finds Peewee Simpson washin' out bandages—that's what he'd come to.

"'You still got that sorrel hound?' I says to him.

"'Nope,' says Peewee. 'He's got me. I'm takin' in washin' to support him.'

"'Brace yourself fur a shock,' I says. 'I'll give you real money fur him.'

"Peewee looks at me fur a minute, like you done a while ago.

'Don't wake me up!' he says. 'I must'—then he stops 'n' takes another slant at me. 'Say!' he says, 'I'll bet you've got next! I ain't told you yet—who put you hep?'

"'Hep to what?' I says.

"'Why, this hoss works a mile in forty yesterday,' says Peewee. 'I'm goin' to cop with him next week.'

"'Your work's coarse,' I says. 'The only way that dog goes a mile in forty is in the baggage coach ahead. I'm in a hurry! Here's a hundred fur the pup. Don't break a leg gettin' him out of the stall.'

"I don't stop to answer Peewee's questions, but leads the hoss back to the fat guy.

"'Here's Salvini,' I says. 'He cost you a hundred.'

"'S. R. O. for you,' says he, 'n' slips me the hundred. 'Now, take him and Edwin Booth to the livery stable round the corner from the Alhambra Theater. Come to the Gilsey House at 6 o'clock and ask for me. My name is Banks.'

"'There's class to that name,' I says. 'It sure sounds good to me.'

"'Keep on your toes like you've done so far and it'll be as good as it sounds,' says he.

"That evenin' Banks tells me the dogs he's bought is fur a show called 'A Blue Grass Belle.' A dame is to ride one of 'em in the show, 'n' I'm to ride the other.

"'I've arranged to have the apparatus set up back of the livery stable,' says Banks, 'so you can rehearse the horses for their act. When they know their parts I'll bring Pixley around and you can work the act together. She was a rube before she hit the big town and she says she can ride.'

"Say, this dingus fur the hosses to run on is there like a duck. The guy that thinks it up has a grand bean! You leads a hoss on to it 'n' when it's ready you give him the word. He starts to walk off, nothin' doin', he ain't goin' nowhere. You fans him with the bat. 'I'll be on me way,' he says. But he ain't got a chance—the faster he romps the faster the dingus rolls out from under him. He can run a forty shot 'n' he don't go no further 'n' I can throw a piano!

"After I've worked both dogs on the dingus fur a week or so, I tells Banks they know the game—'n' believe me, they did! Why, them ole hounds got so they begins to prance when they see the machine. They'd lay down 'n' ramble till they dropped if I lets 'em. They liked it fine!

"'I'll send Pixley around tomorrow,' says Banks. 'I want you to teach her the jockey's crouch when she's on her horse.'

"Next mawnin' I'm oilin' up the dingus when a chicken pokes her little head out the back door of the livery stable.

"'Hello, kid,' she says to me.

"'Hello, girlie,' I says back.

"'Miss Pixley, if you please,' she says.

"'All right,' I says. ''N' while we're at it, Mr. Jones'll suit me.'

"'Fade away,' she says, 'n' I see she's got a couple of dimples. 'Mr. Jones don't suit you.'

"'Make it Blister, then,' I says.

"'You're on,' she says. 'And you can stick to girlie.'

"Say, she was a great little dame; she makes a hit with me the first dash out of the box. When it comes to ridin' she's game as a wasp. She has on a long coat, 'n' I don't see what's underneath.

"'Banks tells me you ride like a jock in the show,' I says. 'You can't cut the mustard with that rig on.'

"'Sure not, Simple Simon!' she says. 'Do you think this grows on me?' She sheds the coat, 'n' I see she's got on leggins 'n' a pair of puffy pants.

"I throws her on to Salvini 'n' he begins to prance around, me holdin' him by the head.

"'Whoa, you big bum!' I says to him.

"'Quit knocking my horse,' she says. 'Let go of him and see if I care.'

"I turns him loose 'n' she lets him jump a few times 'n' then rides him on to the machine. I see she knows her business, so I stands beside her 'n' makes her sit him like she ought. It don't take her no time to get wise. Pretty soon she's clear over with a hand on each side of his withers, 'n' him goin' like a stake hoss.

"'That's the dope!' I hollers. I has to yell, 'cause the ole hound is makin' a fierce racket on the machine.

"'I feel like a monkey on a stick,' she hollers back, but she don't look like one. Her hair's shook loose, her eyes is shinin', 'n' them dimples of her's is the life of the party.

"'So long, professor,' she says to me when she's goin'. 'Much obliged for the lesson. Our act will be a scream.'

"Not long after that they moves the dingus over to the theater, 'n' Banks tells me to bring the hosses over at 3 o'clock the next day. I'm there to the minute, but nobody shows up 'n' I stand out in front with the dogs fur what seems like a week. All of a sudden a tall pale guy, who ain't got no coat on, comes bustin' out of the entrance.

"'Where in hell and damnation have you been with these skates?' he says. His hair is stickin' up on end

# A Tip in Time (Continued)

'n' he's got a wild look in his eye.

"'Batty as a barn,' I says to myself, 'n' gets behind Edwin Booth.

"'Speak up,' says the pale guy, 'before I do murder!' I looks up 'n' down the street—not a cop in sight.

"'I'm a gone fawn skin,' I says to myself, but I thinks I'll try to soothe him till help comes.

"'That's all right, pal, that's all right,' I says to him. 'These pretty hosses are in a show. Did you ever see a show? I seen a show once that'——

"'My poor boy,' he says, breakin' in. 'I didn't know! What got into Banks?' he says, sort-a to himself. 'Try and remember,' he says to me, 'weren't you told to bring these pretty horses here at 3 o'clock?'

"That puts me jerry, 'n' I sure am sore when I thinks how he gets my goat.

"'Why, you big stiff!' I says. 'Ain't I been standin' here with these plugs fur a week? If you wants 'em, why don't you come 'n' tell me to lead 'em in? Do you think I'm a mind reader?'

"His voice gets wild again.

"'Lead 'em in where?' he says. 'Through the lobby? Do you want to buy 'em tickets at the box office? Will you have orchestra chairs for 'em or will front-row balcony do? Now beat it up that alley to the stage entrance, you doddering idot!' he says. 'You've held up this rehearsal two hours!'

"Say, I've made some fierce breaks in my time, but that was the limit. It goes to show what a sucker anybody is at a new game. But at that, a child would have knowed those dogs didn't go in the front way.

"When I gets on to the stage with the hosses, there's guys 'n' dames standin' around all over it. The chicken comes 'n' shakes my mitt.

"'Say, kid,' she says, 'you'll hit the street for this, sure. Where have you been?'

"Before I can tell her, here comes the pale guy down the aisle.

"'Everybody off stage!' he hollers. 'The bunch beats it to the sides. 'Now,' says the pale guy, 'we'll start the third act. Pixley,' he says to the chicken, 'I'll read your lines. You explain to Daniel Webster his cue, lines and business for your scene. Charlie, hold those horses.'

"The chicken starts to wise me up, like he tells her. I'm a jock in the play, 'n' I has one line to say. 'He'll win, sir, never fear,' is the line. What another guy says to me before I says it she calls a cue, 'n' I learns that, too. I don't remember much what goes on that first day. I gets though my stunt O K, except what I has to say—somehow, I can't get it off my chest louder'n a he-mouse can squeak.

"'If anyone told me a horse would win, in that tone of voice,' says the pale guy to me, 'I'd go bet against him!' He keeps me sayin' it over 'n' over till pretty soon you can hear me nearly three feet away. "That'll have to do for today,' says the pale guy. 'Everybody here at 2 o'clock tomorrow. I'll have the lobby entrance swept out for your entrance, Daniel Webster,' he says to me.

"I tries the back door fur a change next day and they rehearse all afternoon. I'm here to say that pale guy is some dispenser of remarks. At plain 'n' fancy cussin' he's a bear.

"He's got the whole bunch buffaloed, except the chicken. She hands it back to him when it comes too strong.

"'Pixley,' he says to her once, 'your directions call for a quick exit. The audience will be able to stand it if you get off stage inside of ten minutes. Try and remember you are not stalling a Johnny with a fond farewell in this scene.'

"'That's a real cute crack,' says the chicken. 'But you've got your dates mixed. I can shoo a Johnny, even if he's in the profession,' she says, lookin' at him, 'quicker than a bum stage manager can fire a little chorus girl.'

"The pale guy's name is De Mott. He looks at her hard fur a minute, then he swallers the dose.

"'Proceed with the act,' he says.

"The show goes great the first night, far as I can see, but De Mott ain't satisfied.

"'It's dragging! It's dragging!' he keeps sayin' to everybody.

"A minute before I has to walk out on the stage, leadin' Edwin Booth, I can't think of nothin' but what I has to say. I gets one look at all them blurry faces, 'n' I goes into a trance.

"'More than life depends on this race!' I hears a voice say, about a mile off. That's my cue, but all I can remember is to tell him it's a cinch, 'n' say it loud.

"'The dog cops sure as hell!' I hollers.

"After the act De Mott rushes over tearin' at his collar like it's chokin' him.

"'Don't you even know the difference between a horse and a dog?' he yells at me.

"'If you sees this hound cough it up in the stretch often as I have, you calls him a dog yourself,' I says.

"I don't furget again after that, 'n' things go along smooth as silk from then on.

"The show runs along fur a week, but it don't make good.

"'The waving corn for this outfit!' says the chicken to me, Saturday night. 'The citizens of Peoria, Illinois, will have a chance to lamp my art before long.'

"She's got it doped right. We hit the road in jig time. Banks makes a speech before we leaves.

"'Ladies and gentlemen,' he says, 'I thank you for your good work. Mr. De Mott will represent me on the road. I hope you will be a happy family, and I wish you success.'

"Outside of the chicken, I'm not stuck on the bunch. They're as cheap a gang as I'm ever up against. This De Mott guy is a cheese right, but he sure thinks he's the original bellwether. He's strong fur the chicken, 'n' this makes the others sore at her. They don't have much to do with me neither, 'n' she don't fall fur De Mott, so her 'n' me sees each other a lot.

"She's a bug over hosses 'n' the track. She wants me to tell her all about trainin' a hoss 'n' startin' a hoss 'n' fifty other things besides.

"'I always lose,' she says. 'But then, I'm a rummy. Can you tell which horse is going to win, Blister?'

"'Sometimes,' I says.

"'When you go back to the track will you put me wise so I can win?' she says.

"'You bet I will, girlie!' I says. 'Any time I cut loose a good thing ycu gets the info right from the feedbox.'

"De Mott keeps noticin' us stickin' together. He's talkin' to her once when I'm passin' by.

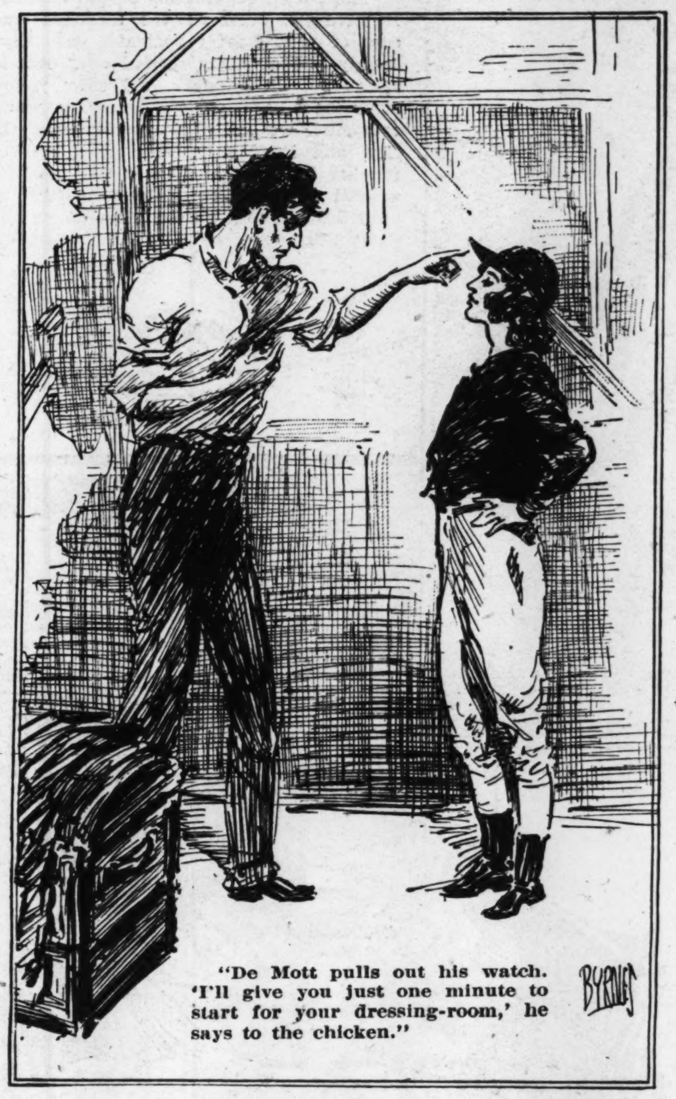


"De Mott pulls out his watch. 'I'll give you just one minute to start for your dressing-room,' he says to the chicken."

"'He's on the square,' she says pretty loud. 'And that's more than you can say about a lot of people I know.'

"'That big ham was trying to knock you,' she says to me afterwards.

"We makes a bunch of towns. Nothin' very big—burgs like Erie 'n' Grand Rapids 'n' Dayton. Finally we hits St. Louis fur a two weeks' stand. This suits me. I'm sure tired of shippin' the dogs every few days.

"One night the chicken stops me as I'm takin' the pups to their kennel.

"'Come back for me, Blister,' she says, 'when you get your horses put up. There's a Johnny in this town that's pestering the life out of me. He wants me to go to 'Frisco with him.'

"When I gets back to the theater I sees a green buzz wagon at the stage door with a guy 'n' shofe in it.

"The chicken has hold of my arm comin' out of the door, but she lets go of it 'n' then steps up straight to the buzz wagon.

"'I can't keep my engagement with you this evening,' she says. 'My brother's in town and I'm going to be with him.'

"'Bring your brother along,' says the guy, 'n' I know by that he's got it bad.

"'I can't very well,' she says. 'We have some family matters to talk over. I'll see you some other evening.'

"The very next night a bunch of scenery tumbles over. The race is goin' on, 'n' Edwin Booth is layin' down to it right. A piece of scenery either falls under his feet or else jims the machine, I never knows which; anyhow, all of a sudden the hoss gets real footin'. Bingo! We're on our way like we're shot out of a gun. We go through all the scenery on that side 'n' Edwin Booth does a flop when he hits the brick wall at the end of the stage. The ole hound ain't even scratched. I ain't hurt neither.

"The curtain rings down 'n' De Mott comes a-lopin' to where I'm gettin' a painted grand stand off of Edwin Booth's front legs.

"'In heaven's name what were you trying to do?' he says.

"'I was just practicin' one of them quick exits you're always talkin' about,' I says.

"'All right,' he says. 'Keep on practicing till you come to that door! Follow on down the street till you reach the river and then jump in!'

"'I guess I'm fired—is that it?' I says.

"'You're a good guesser,' says De Mott.

"The chicken has come over by this time.

"'Are you hurt, Blister?' she says.

"'Not a bit, girlie,' I says, 'n' starts to go change my clothes.

"'Wait till I give you an order on the box office for your money,' says De Mott.

"'Well, get busy,' I says to him. 'I've stood it around where you are about as long as is healthy.'

"'What's that?' says the chicken to De Mott. 'You don't mean to tell me you fired him!'

"'I don't mean to tell you anything that's none of your business,' says De Mott. 'Go dress for the next act!'

"'Not on your life!' she says. 'You can't fire him; it wasn't his fault! I'll write Banks a lot I know about you!'

"De Mott pulls out his watch.

"'I'll give you just one minute to start for your dressing room,' he says to her.

"The chicken knocks the watch out of his hand.

"'That for your old turnip and you, too!" she says.

"'You're fired!' yells De Mott.

"'Oh, no, I ain't!' says the chicken. 'That's my way of breaking a contract and a watch at the same time. You needn't write an order for me,' she says. 'I'm overdrawn a week now.'

"When we're leavin', after we gets our street clothes on, De Mott stops us.

"'There's a way we can both get back,' he says to the chicken.

"'When I sell out,' says she, 'it'll be to a real man for real money, not to a cheap ham-fat for a forty-dollar job.'

"The chicken won't stay at the hotel where the bunch is that night, so we both moves over to another. When we pays our bill I have seven bucks left 'n' she has six.

"'We'll decide what to do in the morning, Blister,' she says. 'I've got a headache, so I think I'll hit the hay.'

"She goes to her room 'n' I sets 'n' studies how this is goin' to wind up, till 3 o'clock.

"We has breakfast together the next mawnin' about noon.

"'Well,' says the chicken, 'I've been up again it before, but this is tougher than usual. Everybody I know is broke or badly bent.'

"'Same here,' I says.

"'You poor kid!' she says. 'What'll you do?'

"'Don't worry none about me,' I says. 'I can get to New Awlins somehow—they're racin' down there. But what about you?'

"'If I could get back East,' she says, 'I know a floorwalker at Macy's who'll stake me to a job till I can get placed.'

"'You stick around here,' I says, when we're through eatin'. I'll go out 'n' give the burg a lookin' over.'

"'I've got that Johnny's phone number,' she says. 'I wonder if he'd stand for a touch without getting too fresh?'

"I goes to the desk 'n' wigwags the clerk. He's a fair-haired boy with a alabaster dome.

"'Are they runnin' poolrooms in the village?' I says.

"'Yes, sir,' he says. 'Pool and billiard room just across the street.'

"'Much obliged,' I says. I see the tom-tit ain't got a man's size chirp in him, so I goes outside 'n' hunts up a bull.

"'Can you wise me up to a pony bazar in this neck of the woods?' I says to him.

"'Go chase yourself,' he says. 'What do you think I am—a capper?'

"'Be a sport,' I says. 'Come through with the info—I ain't a live one. I'm a chalker, 'n' I'm flat. I'm lookin' fur a job.'

"He sizes me up fur quite a while.

"'Well,' he says at last, 'I guess if they trim you they'll earn it. Go down two blocks, then half a block to your right and take a squint at the saloon with the buffalo head over the bar.'

"I finds the saloon easy enough.

"'Make it a tall one,' I says to the barkeep.

"While I'm lappin' up the drink a guy walks in 'n' goes through a door at the other end of the booze parlor.

"'Where does that door go to?" I says to the barkeep.

"'It's nothin' but an exit,' he says.

"'That's right in my line,' I says. 'I'll take a chance at it.'

"When I opens the door I hears a telegraph machine goin'.

"'Just like mother used to make,' I says out loud, 'n' follows down a dark hall to the poolroom.

"I watches the New Awlins entries chalked up 'n' I sees a hoss called Tea Kettle in the third race. Now this Tea Kettle ain't a bad pup. He's owned by a couple of wise Ikes who never let him win till the odds are right. Eddie Murphy has this hoss 'n' Duckfoot Johnson's swipin' him.'

"'I wish I knew what they're doin' with that Tea Kettle today,' I says to myself, when I've looked 'em all over.

"I've been settin' there fur quite a while when a nigger comes in. I don't pay no attention to him at first, but I happen to see him fish a telegram out of his pocket 'n' look at it.

"'That ole nigger's got some dope,' I says to myself. 'I'll amble over 'n' try to kid it out of him.'

"I moseys over to where he's settin'. He puts the wire in his pocket when he sees me comin'. I sets down beside him 'n' goes to readin' the paper. Pretty soon I folds up the paper 'n' looks at the board.

"'That Tea Kettle might come through,' I says to the ole nigger.

"'Dat ain' likely,' he says. 'He ain' won fo' a coon's aige.'

"'I talks to his swipe not very long ago,' I says, "'n' he tells me he's good.'

"The ole nigger looks at me hard.

"'Whar does you hol' dis convahsation at?' at says.

"'Sheepshead,' I says.

"'Does you reccomember de name ob de swipe?' says the ole nigger.

"'Sure!' I says. 'I've knowed him all my life!' His name is Duckfoot Johnson.'

"'Yes, suh!' he says. 'Yes, suh—an' what mought yo' name be?'

"'Blister Jones,' I says.

"'Why, man!' he says, 'I've heard ob you frequen'ly. Ma name am Johnson. Duckfoot is ma boy; hyars a tellegam fum him!'

"He pulls out the wire. 'T. K. in the third,' it says. I looks up at the board—Tea Kettle's 12 to 1.

"I goes out of that poolroom on the jump 'n' runs all the way to the hotel. The chicken ain't in her room. I falls downstairs 'n' looks all around—nothin' doin'. All of a sudden I sees her in the telephone booth.

"'Gimme that six bones quick!' I says when I've got the glass door open. She puts her hand over the phone.

"'Here, it's in my bag,' she says.

"I grabs the bag 'n' beats it. I gets the change out on my way back to the pool room. The third race is still open, 'n' I gets ten bucks straight 'n' two to show on Tea Kettle. Then I goes over where ole man Johnson's settin'.

"'Whar does you go so quick like?' he says.

"'I'm after some coin,' I says, tryin' to ketch my breath. 'I've took a shot at the Tea Kettle hoss.'

"'I has bet on him,' he says, 'to ma fullest reso'ces.'

"'How much you got on?' I says.

(Continued on Page 14.)

# Gen. Gorgas' Own Story of How He Routed the Scourge of Yellow Fever

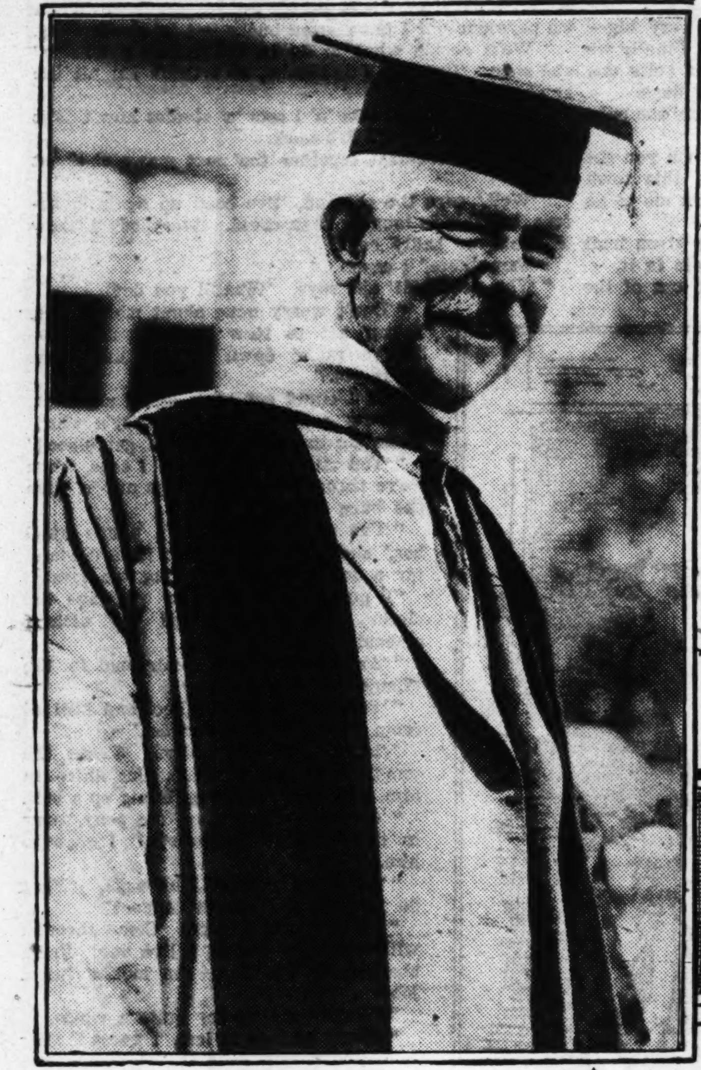

GEN. WM. C. GORGAS.

**Amusing and enlightening account by the Army Surgeon who made a pest hole healthier than any American city — An amazing narrative of scientific warfare against one of mankind's most formidable enemies.** -:- -:-

*MAJOR-GENERAL WILLIAM CRAWFORD GORGAS, Surgeon-General of the United States army, popularly credited with abolishing yellow fever, has written a most human book to show precisely where credit is due. "Sanitation in Panama" (D. Appleton & Co.), is the unattractive title of this remarkable work, a title that gives no hint of the real scope of the work, of its romantic recital of an epoch making accomplishment in the sciences of prophylactics. Yellow fever has killed millions of human beings in tropical America, has at times been epidemic in continental United States, even extending its ravages as far north as Quebec. Thirteen thousand lives were lost in the Mississippi Valley during the epidemic of 1878—the deadliest and most extensive epidemic of yellow fever which ever affected the United States—and there was a consequent loss of wealth which is estimated at $100,000,000. Many lives were lost in our Southern cities during succeeding epidemics, which continued up to 1898—when our soldiers took possession of Cuba and our army's medical corps began the work of stamping out this disease in Havana where it had been endemic (that is, present all the year round) since 1762. How the stamping out was accomplished, the mistakes that were made, the failures that disheartened if they did not discredit our medical men and the finding of the road to success is richly told by Dr. Gorgas:*

WHEN we went to Havana in 1898 we knew no more of the sanitation of yellow fever than we had known a century before. The army which went to Santiago suffered as severely from yellow fever and other tropical diseases as any military expedition into the tropics had suffered before that time, and its death rate, had it remained, would have been just as high as was that of the French army of similar size, which was exterminated in the island of Haiti just one hundred years before.

"Being immune to yellow fever, I made application to go with the troops that took possession of Havana. We arrived there in December, 1898. The military authorities concluded that this was the opportunity which the United States had been awaiting for the past two hundred years. Thinking that yellow fever was a filth disease, they believed that if we could get Havana clean enough, we could free it from yellow fever. It was felt that if we could eliminate Havana as a focus of infection, the United States would cease to be subject to epidemics.

"The city was cleaned as well as it was possible to cleanse it. This remark applies as well to the private premises as to the public highways. Energetic and capable army officers were placed at the head of various municipal departments, and these departments were thoroughly organized and made as efficient as possible. By the middle of the year 1900 all the city governments were perfectly organised, and were accomplishing all that it was possible for them to accomplish. I believe that Havana was cleaner than any other city had ever been up to that time.

"The health regulations of the Sanitary Department, such as the isolation and care of yellow fever patients, were thoroughly and carefully carried out. But in spite of all this work and care, yellow fever had been steadily growing worse ever since we had taken possession of the city, and in 1900 there were a greater number of cases than there had been for several years. The Cubans twitted us with the fact that all our cleaning up and expenditure not only had not bettered things, but had even made them worse. They called attention to the fact that the very cleanest and best kept portions of the city were by far the worst sufferers from yellow fever, and the evidence was so staringly before our eyes that we had to acknowledge the truth of what they said."

Surgeon-General Wyman had indorsed the view of a commission which held that Sanarelli's bacillus caused yellow fever. He disregarded Dr. H. R. Carter's work in Mississippi which placed the blame for infection on a certain mosquito. Subsequently the Sanarelli bacillus was shown to have nothing to do with yellow fever and the mosquito theory was proved correct through the work of Drs. Reed, Carroll, Lazear (who lost his life), Agramonte, Finlay and others, including Gorgas.

The female stegomyia was identified as the carrier of a sub-microscopic germ, which has never been isolated. It was learned that blood food is an essential preliminary to ovulation in mosquitoes; that the female stegomyia becomes infected and a carrier of yellow fever by biting a human being during the first three or four days of the disease; and that it cannot transmit the disease until nine to twenty days after it has bitten a yellow fever patient. It was believed for a time that persons might be rendered immune by being infected under favorable circumstances and so given yellow fever in a mild form. This did not prove true; but was the reason for much experimentation and high hope. Dr. Gorgas tells the following apropos story:

"We announced that we were ready at Las Animas Hospital to immunize against this disease anyone who wished to be treated in this way. There was no lack of applicants. This was in February, 1901. Most of the work of the Army Board had been done during the preceding fall, and at this time we had only one infected mosquito left, which had been given us by Dr. Reed. This old lady was a veteran in every sense. She had given several people yellow fever, but her greatest claim to celebrity was the fact that it had been 57 days between the first case of fever and the last one which she had given.

"In all Havana there is probably not a single fireplace or other means of artificial heat, so we sent to the United States and imported an oil stove wherewith to keep her ladyship's room always at summer temperature. Her home was a large glass jar on a table in the center of a sunshiny room. In this jar was hung a lump of white sugar on which she fed when hungry, and to this was added now and then a small piece of banana. A small vessel containing water was also kept in the jar. In order that she might have a plentiful supply of fresh air, the glass top was not placed upon the jar, but a sleeve of mosquito netting was tied over its top.

"One morning about daylight I got a message stating that her ladyship was in a most critical and desperate plight, as some time during the night she had gotten her wing caught in a mesh of the mosquito netting, and had struggled to free herself for so long a time that when she was discovered by the attendant in the morning, she was almost dead. I rapidly dressed and hurried to the hospital. Similar messages had been sent to Dr. Ross and Dr. Guiteras. We found her condition even worse than had been represented. Two or three of the doctors on the staff of the hospital had been promptly called in, and the services of several of our trained nurses had been likewise obtained. Her wing had been gently liberated from the mesh of the netting, and her ladyship laid upon a soft bed of cotton batting. The oil stove was started up, and the room brought to a very hot summer temperature, but it was all of no avail. She finally ceased to kick about 9 o'clock in the morning, and died with a larger attendance of doctors and nurses around her table than had ever been present around the deathbed of any mere human in the city of Havana.

"This account may sound somewhat exaggerated, but the scene still comes back to my mind's eye very vividly, how earnest and serious we all were. A half dozen of the leading practitioners of Havana were sittting around the deathbed of this mosquito, looking and feeling exceedingly mournful and depressed. And it was a very heavy blow to the Health Department of Havana. It was well on into the summer, the month of July, before we succeeded in getting another infected mosquito, and in proceeding with our vaccination work."

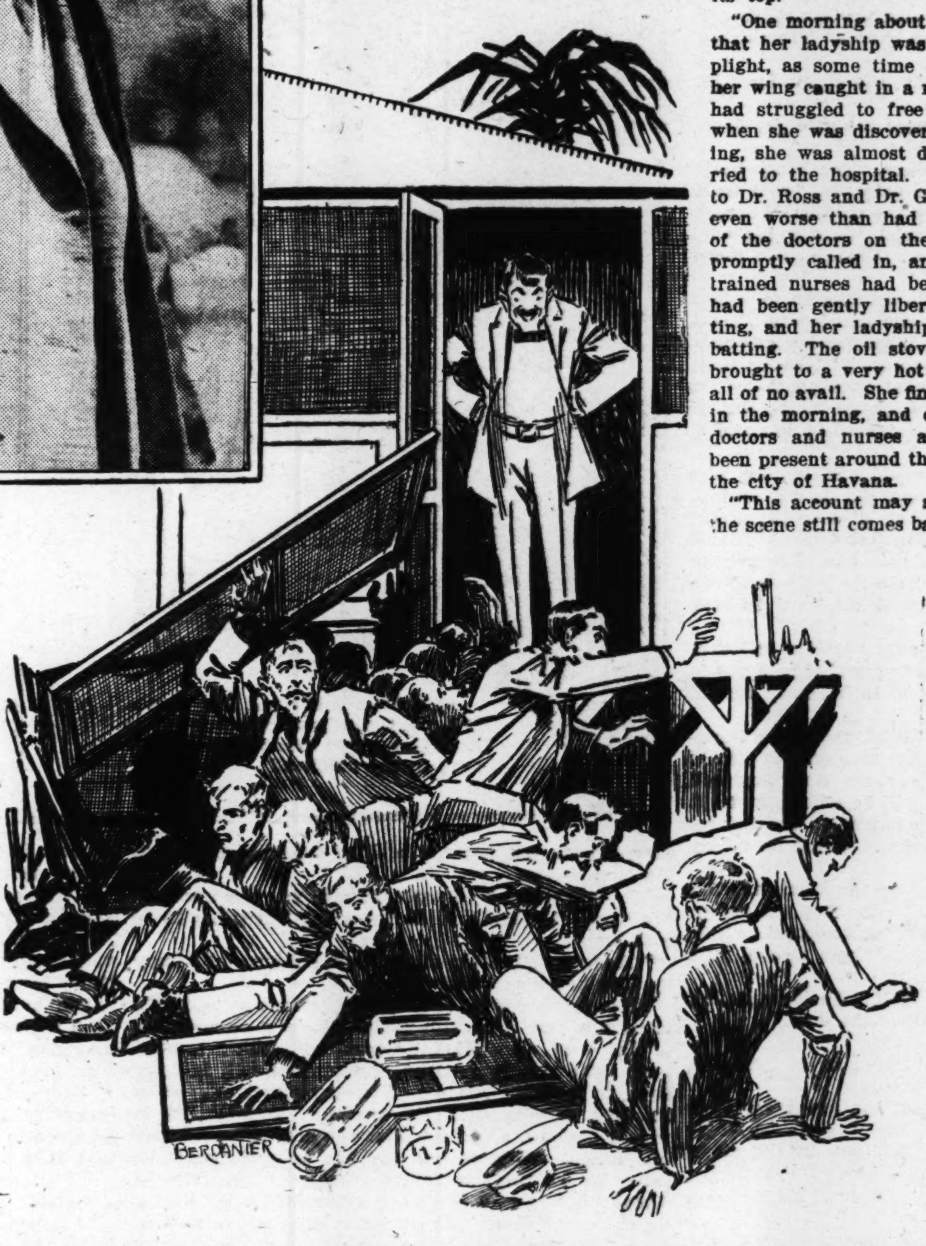


*The score of sceptics, who doubted the theory that mosquitoes carry the germ of yellow fever, toppled over a screened vestibule in their haste to escape when twenty insects by accident got out of a glass jar cage.*

The number of fatalities resulting from this vaccination work caused its abandonment. Much of the work incident to the scientific proof of the mosquito theory was done by Dr. Guiteras who, says Dr. Gorgas: "invited to the hospital some fifteen or twenty members of the International Sanitary Congress who had expressed themselves as being particularly skeptical with regard to the mosquito theory of the transmission of yellow fever. This congress assembled in Havana during the month of February, 1902. The laboratory at Las Animas was the room I have just described as being the home of the mosquito known as 'Her Ladyship.' It was carefully screened with wire netting at all the windows, and the single door was protected by a vestibule which itself had double doors. This vestibule was built upon a platform some four feet above the ground and just outside the door of the laboratory. The visitors pretty well filled the small room. Dr. Guiteras started at one end of his laboratory, explaining that in this jar he had the eggs of the stegomyia mosquito, and invited his visitors to examine them; in the next jar, the larvae; in the next, the pupae; in the next, the young mosquitoes just born, and in the last jar, the mosquitoes which had passed their period of extrinsic incubation and were now ready to convey yellow fever.

"While handling this jar, the sleeve of mosquito netting accidentally slipped off, and a dozen or more mosquitoes soared toward the ceiling of the room. Our visitors stood for a moment dumfounded, open-mouthed and wide-eyed. Then each one of the twenty, at the same moment, made a rush for the door. The vestibule was small and would hold only about four persons, so that the pressure from behind toppled it over onto the ground four feet below, and in a moment, there were some twenty gentlemen in a pile on the ground struggling to get as far as possible from these deadly lady mosquitoes.

"Dr. Guiteras afterwards assured us that his mosquitoes had never bitten a sick man and were not infected; that he was only demonstrating the processes of mosquito-breeding and infection that would have to be carried out in the vaccination process. Our visitors laughingly acknowledged that, at any rate, their subconscious selves had been convinced of the correctness of the theory of the mosquito transmission of yellow fever."

When Dr. Gorgas went to Panama he complains, he was handicapped by the commission:

(Continued on Page 14.)

# An American Triumph of Peace Bought at the Price of One Day of Warfare

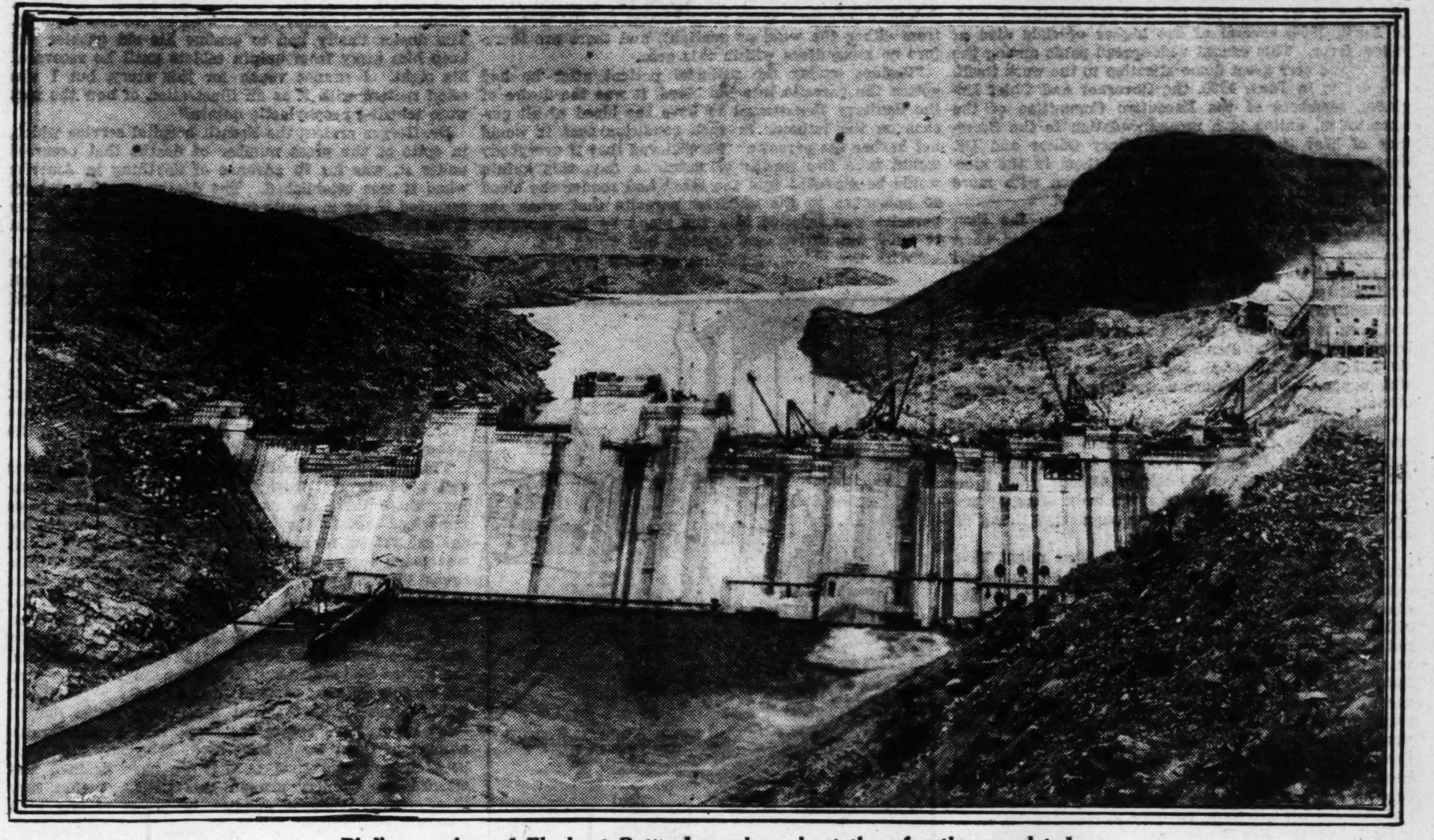

Bird's-eye view of Elephant Butte dam when about three-fourths completed.

## 180 square miles of desert to be turned into fertile farms now that the big Elephant Butte dam in New Mexico is about completed — Cost $10,000,000, and will make lake 40 miles long

IN the valley of the Rio Grande River on the border between the United States and Mexico, engineers of the United States Government have almost finished the greatest reclamation project ever attempted. At a cost of $10,000,000 the Elephant Butte Dam in New Mexico, which will turn 180 square miles of almost worthless desert into fertile farms, has been constructed. For three years from the time the water was turned into the gigantic reservoir, the entire flow of the Rio Grande will be required to fill it. This artificial lake is 40 miles long and from three to six miles wide. It will hold 650,000,000 gallons, or enough to cover 2,000,000 acres of land with water to a depth of one foot.

The work on the dam was started in the spring of 1911 and more than 1000 workmen have been employed on the construction ever since that time. When the project is finally completed 110,000 acres of land in New Mexico, 45,000 acres in Texas and 25,000 acres in Old Mexico will be irrigated. Five hundred and fifty thousand cubic yards of solid masonry will have been put in place. This masonry forms a mass, which, if placed on a tract of land of the dimensions of an ordinary city block, would cover the tract to a height equal to that of a 13-story building. This masonry has been placed at the rate of 1225 cubic yards daily.

All the gates of the dam have been put in place and the water in the reservoir stands at 37 feet above the old river bed. When it is filled the average depth will be 66 feet.

The Elephant Butte Dam project far surpasses in magnitude the Assuan Dam on the Nile in Egypt, which has in the past been regarded as the climax of possibilities in irrigation. As a matter of actual figures, the Nile dam holds only half as much water as will be contained back of the Elephant Butte dam.

The dam itself is 1200 feet long and will be 304 feet high at the highest point. A permanent roadway 16 feet wide is being constructed on top. The dam gradually widens to the base, forming a concrete foundation, against which the raging torrents from the streams of the Rocky Mountains will beat for centuries without effect.

In the construction of the reservoir it was necessary to wipe out three small towns; and although the population was not large, the property values which were made good by the Government represented in the aggregate a considerable sum.

Another town sprang up for the army of workmen. A railroad 15 miles long was built to haul material to the place where the dam was erected. In fact, the preliminary work was not a small part of the undertaking. Plants for the manufacture of cement, buildings for the housing of the workmen, a store, power station, transmission lines and a great embankment at a gap in the hills northwest of the dam proper had to be provided.

Construction of main flumes, cofferdams, excavation in the river bed for abutments and the building of roads were among the preliminary tasks presented to the engineers. The cost, with the exception of $1,000,000, will eventually be paid back into the Government reclamation fund by land owners who will benefit by the dam, and will again be used by the Government for reclamation work in some other section of the country.

The $1,000,000 was appropriated outright and is being used for that portion of the work which will benefit farmers in Old Mexico. The appropriation was made to furnish this water in settlement of several million dollars in claims which the Mexican Government had presented to the United States, for damages to land on the Mexican side, as a result of the water from the river being used in small irrigation projects on the American side, thus robbing Mexican farms of water which naturally would have gone to them.

Something of what is to be expected as a result of the work is demonstrated by the small tracts that have been irrigated by private irrigation systems. The great dam will connect two division dams already completed. One of these, at Leasburg, waters 25,000 acres in what is known as the rich Mesilla Valley. It has been wonderfully productive. Farmers in this section have received a profit of $600 an acre from truck in a single year. At other points along the Rio Grande in both Texas and New Mexico, small dams have brought tracts of land under irrigation and made it possible to raise bounteous crops.

The same fertility will be found on the 155,000 acres around the new dam in New Mexico and Texas. Great valleys which have hitherto produced only during the infrequent years that nature was kind enough to send more than the average rainfall, will be reached by the water from the irrigation canals and large yields will be assured.

The statement that the reservoir will hold three years' flow of water of the Rio Grande River shows the greatness of the project. The Rio Grande is one of the longest rivers in the United States. It forms far up in Colorado and is fed by rivers and streams extending much further to the north. It flows through a portion of Colorado, across New Mexico and forms the border between Texas and Mexico, finally reaching the Gulf.

Extensive irrigation from the river without the aid of a great dam and reservoir is impossible, because of the rapidity with which the stream changes from a raging torrent to a bed of dry sand.

With the completion of the dam and other irrigation projects which will follow a great future for New Mexico is assured. New Mexico lies in the heart of the arid section of America. She has 122,460 square miles of broad plains, rugged mountains, sage brush deserts; greater in extent than all New England, with New York and New Jersey thrown in, but with a population of little more than half that of St. Louis.

So many generations ago that no records are left, a mighty civilization is said to have flourished in this territory. When Coronado sailed up the Rio Grande, Indians were leading the waters of the river over their fields and blossoming gardens.

But with the coming of civilization, led by the Spaniards, who sought only gold, the ancient irrigation system was abandoned, and for many generations this land which will now be made fertile, was left idle.

When New Mexico became a part of the United States fully one-third of its area was included in Mexican and Spanish land grants, which for years afterwards were unconfirmed and therefore paid no taxes, and were not available to settlers. The Indians and their Mexican neighbors had been irrigating their few crops through ditches constructed hundreds of years before.

Little more than a quarter of a century ago, with the arrival of a railroad, new settlers began to inhabit the section and modern irrigation systems were first thought of. The ditches these farmers made soon decreased the water supply in the Rio Grande, so that further development was impossible unless storage water was provided. This resulted in many of the old ditches being abandoned and thousands of acres were left to parch till the coming of Uncle Sam with his engineers, whose work will turn the arid desert into fertile fields, which will again be green with crops, as they were centuries ago, before the white man invaded the territory.

# What the Declaration of Independence Cost Its Signers

Continued from page 4.

ing from the wharf near Mt. Vernon, Washington's home, bore Braxton's corn and tobacco to England and returned with books, plate, wines, clothing and furniture.

Joseph Hewes of North Carolina was a prosperous importer. The Revolution ruined his business. William Paca's estates in Maryland were near the British lines and exposed to instant reprisal. Caesar Rodney of Delaware risked the spoliation of his rich and broad acres. George Taylor, once a day laborer, was married to a rich Pennsylvania widow who brought him a large iron works.

The residence of George Clymer, also of Pennsylvania, was sacked. He was a man of bold and dominating temper. He held, as he himself stated, that a representative of the people is appointed to think for, not with, his constituents. After the war an Englishman taunted him with the jeer that Americans were "but imperfectly civilized." He replied that American laws were not so framed that the poor people are necessarily confined to the same district, like deer to the same park, and that American fathers did not, "as is said of a mouse with a litter, starve nine of their children to overfeed the tenth."

John Witherspoon, president of Princeton University, had been in this country but eight years when the war began. Yet, he was with a whole heart on the side of the revolution, and was Speaker of the Continental Congress. "We are not ripe for a declaration of independence," said a conservative member of Congress to Witherspoon. "In my judgment, sir," retorted the Speaker, in his rich Scotch burr, "we are not only ripe but rotten." His signature to the declaration cost him the plundering of his farm. But he lived through his dangers and losses and at the age of 70 years married a young lady of 23.

Jefferson wrote the Declaration of Independence, but it was John Adams who passed it through Congress. He was the "whip" and the manager who sent Samuel Chase to Maryland and Dr. Rush through Pennsylvania for the purpose of creating public sentiment in favor of independence.

Adams was 41 years old when the Declaration was adopted by Congress. He was, by industry and thrift, accumulating a competence, and had written to his remarkable wife, Abigail, that they must be economical for the sake of their children. But he was not afraid to stake, in the most conspicuous manner, his all upon the cause of the revolution. He was no less an enemy of England than was Samuel, the other Massachusetts Adams, who was known at home and among his colleagues in Congress as "the poor gentleman."

Of the 56 signers of the declaration, all but eight were born in America. Two were natives of England, two of Scotland, three of Ireland and one of Wales. They were not emotional youths bent on war and adventure, for their average age was 43 years and 10 months. Twenty-seven were graduates of American or European colleges. Twenty-five had traveled in Europe, 24 were lawyers, 13 were farmers or planters, nine were merchants and five were physicians. Each of them, as has been said, "died without a stain upon his honor or his character."

# Gorgas Tells How "Yellow Jack" Was Routed

Continued from page 12

"From the very beginning the commission underestimated the magnitude of the sanitary operations, as well as their cost, and when the sanitary authorities urged upon them more extensive preparation and larger expenditure, they thought us visionary and more or less lost confidence in us.

"Conditions with regard to yellow fever kept going from bad to worse during the first six months of 1905. In April, 1905, several of the higher officials died of yellow fever. This caused wide-spread panic among the whites, and very great demoralization to the work itself.

"Finally, in June, 1905, the Governor and Chief Engineer, members of the Executive Committee of the commission, united in a recommendation to the Secretary of War that the Chief Sanitary Officer and Dr. Carter and those who believed with them in the mosquito theory, should be relieved, and men with more practical views be appointed in their stead.

"Fortunately for the cause of sanitation, the then President of the United States had been in office when the work at Havana had been done by us. He told the commission that the mosquito theory had been established beyond peradventure; that its application had been entirely successful at Havana, where yellow fever had been more firmly established and established for a longer time than at Panama. He declined to sanction the change recommended, and directed that every possible support and assistance be extended to the sanitary officials.

"During the fall of 1905 yellow fever rapidly decreased, and by November the last case of this disease had occurred in Panama. This fact quieted alarm on the Isthmus, and gave the sanitary officials great prestige, not only among the now large body of canal employes, but also among the native population living on the Isthmus.

"It is interesting to speculate upon what might have been the result if the recommendation in regard to changing the sanitary officials had been carried into effect. At that time, in June, 1905, most of the physicians who had had experience with yellow fever had not been won over to the truth of the theory of its transmission by the mosquito. It was reported on the Isthmus that one of the most prominent and ablest of these physicians, who did not believe that the mosquito transmission of yellow fever had been proved, and who was convinced that he himself had controlled yellow fever acting upon the filth theory of its causation, had been settled upon as my successor. Had this been the case he would undoubtedly have stopped mosquito work and devoted his attention entirely to cleaning up, as is indicated by the filth theory of the causation of the disease.

"This would probably have been kept up for two or three years, and there is no reason for believing that our condition on the Isthmus in 1908 would have been any better than was that of the French at the height of their work, when they were having a death rate of 250 per thousand per year of their employes.

"It would apparently have been demonstrated that nothing could control yellow fever on the Isthmus, and the belief then generally held that it was the most unhealthy place in the world would have been still further confirmed. And while it is probable that eventually the mosquito theory of yellow fever would have become established somewhere else, its apparent failure at Panama would have given it a blow from which it would have taken years to recover.

"At the same time that yellow fever work was commenced, an attack was also made upon malaria. Mr. Joseph L. Le Prince, who was in charge of similar work in Havana, was placed in charge of this work.

"The anopheles, the malarial mosquito, is peculiarly a country mosquito. In general, he likes clear, fresh water in which grass and algal are plentiful, such as is found along the banks of the small mountain streams of Panama, or the fresh water ponds and pools. The grass and algal give protection to the larvae from the fish. Wherever the small fish can easily gain access, there mosquitoes cannot breed.

"Against malaria laborers cut the brush and undergrowth within two hundred yards of all villages, houses and dwellings, and who also cut the grass within this area whenever it reached a foot in height. This was done for several reasons. The adult mosquito is destroyed by wind or sunlight, and he seeks all sorts of shrubbery, grass and foliage for protection against both of these enemies. Therefore, if the brush, shrubbery and high grass is cleared off within two hundred yards around a dwelling, there is no shelter for the mosquito from either the wind or sunlight, and there are therefore no mosquitoes within this area.

"Besides curing the malarial patient after he had gotten the parasite into his blood, it was the desire of the Sanitary Department to have the blood of all persons on the Isthmus in such condition that it would not harbor the parasite. We believed that if everybody would take five grains of quinin a day, this quinin would be absorbed into the blood and render the blood so poisonous to the malarial parasite that when the parasite was injected into the blood by the mosquito it could not thrive and develop, but would die.

"With the object of getting as many people as possible to take quinin every day, each district physician had attached to his staff one or more quinin dispensers. This quinin dispenser was a man furnished with quinin in various forms, who spent the day going about among the laborers offering them quinin. It was the endeavor of the district physician to have each laborer once a day offered quinin.

*The turkey gobbler, after acquiring a fondness for quinine tablets, ate so many one day that he had a bad case of staggers.*

"By these methods we succeeded, when the use of quinin was at its maximum, in getting our force to take about forty thousand doses per day. Under some circumstances we required our employes to take quinin. At Taboga, down in Panama Bay, we had a convalescent hospital where the men were sent to spend a week or two when convalescing from the severer forms of malarial fever. A man with malarial parasites in his blood was a source of infection and of danger to his well companions. With the idea of being certain to kill all the parasites in his blood, he was required to continue large doses of quinin for a week or ten days after the stoppage of his fever. But such is the nature of man that as soon as you begin to force him to do a thing, from that moment he begins to seek ways by which he can avoid doing the thing you are trying to force upon him.

"A certain number of men, when they were given their daily dose of quinin in the dispensary, would manage to throw their tablets out of the dispensary window. The old turkey gobbler that was the pet of the hospital seemed to like the stimulating effect of the quinin and gobbled up all the tablets he could find. He became so dissipated in this way that he finally developed quinin amblyopia. This amblyopia is a species of blindness that is sometimes caused by too much quinin. The doctor finally had to confine his old gobbler and keep him away from quinin tablets until he recovered his sight. I cannot vouch for this story, but I was often twitted with it as an illustration of how the men were treating prophylactic quinin."

Dr. Gorgas praises the French hospital service which, in spite of the great number of deaths that occurred under it, was far in advance of anything in America when it was established. The deaths would not have occurred if the mosquito theory of the origin of yellow fever infection had been understood at that time. Dr. Gorgas says:

"On the next hill, about a quarter of a mile from the old yellow fever wards of Ancon Hospital, is the Tivoli Hotel. This hotel is owned and operated by the Canal Commission, and for the last few years has been filled with visitors from abroad, principally from the United States, who were, of course, entirely unacclimated. During the months of the dry season the hotel is crowded, and for the last two years it has been kept full nearly all the year round. During these last two years about thirty thousand sightseers have visited the Isthmus.

This hotel is practically unscreened. While the doors and windows are provided with screens, such screening, where there are many doors and windows, is so imperfect that in the tropics it gives little protection against yellow fever and malaria. No attempt at all was made to screen the galleries of this hotel. Hundreds of visitors spent the whole evening on these galleries until 12 and 1 o'clock at night, yet we had no cases of yellow fever or malaria developing from such exposure. If this had occurred ten years before and three hundred of these unacclimated visitors from the United States had sat for an hour or two after sunset on this gallery, exposed to the deadly night air, it would probably have meant that every single one of them would have contracted fever, and a considerable number of them would have died. The only difference between now and then is that we have drained and cleaned the country around this hotel, so that now there are no pools or puddles, or places of any kind within two hundred yards of the hotel where mosquitoes can breed, and consequently there are no mosquitoes.

"The first guests in the Tivoli Hotel were President Roosevelt and his party, who were there in November, 1906. I succeeded in getting the authorities to screen thoroughly the portion of the building occupied by the President."

Dr. Gorgas believes that the tropics is the natural home of man, that he throve in tropical lands until disease developed which drove him to temperate lands and that the conquering of these diseases (as yellow fever and malaria have been conquered) will draw man back to his ancient home.

"No doubt the great centers of civilization will remain for centuries much as they are at present. The white settlers will go to the valleys of the Amazon and Congo, building up large agricultural communities which will supply the European and American centers located as they are at present with their food supply. But in the course of ages the centers of civilization will move to where a given amount of labor will produce the largest amount of food.

"The discovery of the Americas was a great epoch in the history of the white man, and threw large areas of fertile and healthy country open to his settlement. The demonstration made at Panama that he can live a healthy life in the tropics will be an equally important milestone in the history of the race, and will throw just as large an area of the earth's surface open to man's settlement, and a very much more productive area."

# A Tip in Time

Continued from page 11

" 'Foh dollahs,' says ole man Johnson.

"Just then the telegraph begins to click.

" 'They're off at New Orle-e-ens!' sings the operator. 'King Ja-a-ames first! Eldorado-o-o second! Anvill-l third!'

"The telegraph keeps a stutterin' 'n' a stutterin'.

" 'Eldorado-o-o at the quarter a length! Anvil-l-l second a length! King Ja-aames third!" sings the operator.

"I looks at ole man Johnson. He looks at me.

" 'Eldoradoo-o at the half by three lengths! Anvil-l-l second by two lengths! King Ja-a-ames third!' sings the operator.

"I looks at ole man Johnson. He don't look at me. He looks up at the ceilin' 'n' his lips is goin' like he's prayin'. Me? I'm wipin' the sweat off my face.

" 'Eldorado-o-o in the stretch a half a length!' sings the operator. 'Anvil-l-l second a nose! Te-e-a Kettle third and coming fast!'

"If I gets a shock from that telegraph wire I don't jump any higher.

" 'Howdy, howdy! He's boilin' now,' yells ole man Johnson loud enough to bust your ear.

"Then that cussed telegraph stops right off.

" 'Wire trouble at New Orleans,' says the operator.

"I sure hopes I never spends no more half hours like I does then waitin' fur the New Awlins message. I thinks every minute ole man Johnson's goin' to croak if it don't come soon. In about ten years the telegraph begins to work again.

" 'The result at New Orle-e-ens!' sings the operator. 'Te-e-ea Kettle wins by five lengths! Eldo'——

"But ole man Johnson lets out such a whoop I don't hear who finishes second 'n' third.

"I hustles up to the chicken's room when I'm back to the hotel. The transom's open when I gets to the door 'n' I hears a guy talkin'.

" 'Don't misunderstand me,' he's sayin'. 'You know perfectly the money's nothing to me, but why should I cut my own throat? If you'll go West instead of East, everything I have is yours!'

" 'I don't misunderstand you,' says the chicken's voice. 'I have you sized up to a dot. I've met hundreds like you!'

"I knocks on the door.

" 'Come,' says the chicken, 'n' I walks in. She's standin' with the table between her 'n' a swell-lookin' guy.

" 'Mr. Chandler,' she says. 'Let me introduce you to my brother.'

" 'How do you do?' says the swell guy. 'You have a charming sister.'

" 'She's a great kid,' I says.

" 'You don't look much alike,' says the swell guy.

" 'She's not my full sister,' I says. 'Our mothers weren't the same.'

"The chicken coughs a couple of times.

" 'That explains it,' says the swell guy.

" 'Now,' I says to him, 'I hate to tie a can to one of sis's friends, but she's goin' East at 6 o'clock, 'n' she's got to pack her duds.'

" 'Oh, Blister, am I?' says the chicken.

" 'Yep, I hears from auntie,' I says, pullin' out the roll 'n' layin' it on the table.

"The chicken gives a shriek, 'n' starts to hug me right in front of the swell guy.

" 'I seem to be dee tro,' says he, 'n' backs out the door.

" 'Where did you get the money?' says the chicken, countin' the roll. 'Why! There's over a hundred here!'

"I take fifty bucks fur myself, 'n' hands her the rest.

" 'I cops it at a poolroom,' I says. 'A ten-to-one shot comes through fur me. Now get busy. I'll send fur your trunk in ten minutes.'

"The chicken won't hear of ridin' in a street car, so we takes a cab like a couple of trust maggots.

" 'I'll buy your ticket 'n' check your trunk fur you,' I says, when we get to the station. 'Where do you want to go? New York?'

" 'Anywhere you say,' she says.

"I'm standin' there lookin' at her, lettin' this sink into my bean, 'n' she begins to get red.

"Don't stand there gawking at me!' she says, stampin' her foot. 'Say something!'

" 'How about this St. Louis guy?' I says, 'with all his'——

" 'Oh, he was only a Johnny,' she says.

" 'How about De Mott?' I says.

" 'Ugh!' she says, makin' a face.

"I don't say nothin' after that till I has it all thought out. The start looks awful good, but I begins to weaken when I thinks of the finish.

" 'You act just suffocated with pleasure,' says the chicken. But I don't pay no attention.

" 'You'll be lucky if you gets a job swipin' fur your eats when you hit New Awlins,' I says to myself. 'Wouldn't you look immense with a doll on your staff?'

" 'Now, listen,' I says to her, 'how long is this here panic goin' to last?'

" 'You can search me,' she says.

" 'Well, how long is this hundred goin' to last?' I says.

" 'Not long,' she says.

" 'That's the answer,' I says. 'Now, you hop a deep-sea-goin' rattler fur New York while the hoppin's good.'

" 'But, Blister,' she says, 'at New Orleans you could win lots of money—think how much you've made already—and I could go to the races every day!'

" 'Furgit it,' I says. 'You think you're a wise girl. Why, you ain't nothin' but a child! A break like I has today don't come but seldom. If I cops the coin easy, like you figgers, why am I chambermaid to two dogs in a bum show at twenty-five per? Now, slip me the price of a ticket to New York,' I says, 'or I goes 'n' buys it out of my own roll, 'n' then I ain't got enough left to get to New Awlins.'

"She don't say nothin' more, but hands me the dough. I buys her ticket 'n' checks her trunk fur her. She keeps real quiet till her rattler's ready. I kisses her good-by when they calls the train fur New York, 'n' sti'l she don't say nothin'.

" 'What's on your mind, girlie?' I says.

" 'Nothing much,' she says. 'Only I'm letter perfect in the turnin'-down act, but when it's the other way—I ain't up in my lines.' "

Blister waved to a waiter and I saw there was to be no more.

"Did you ever see her again?" I inquired.

"Now you're askin' questions," said Blister.

*(Copyright, the Bobbs-Merrill Co.)*

**WANTED IDEAS** Write for List of Inventions Wanted. $1,000,000 in prizes offered for inventions. Our four books sent free. Patents secured or Fee Returned.
Victor J. Evans & Co., 738 9th. Washington, D.C.

# "The Lone Wolf"

Continued from page 7.

In two minutes from the moment of their encounter they stood outside Troyon's, that door at their back, facing a cramped, malodorous alleyway.

In perplexity he brought her to the mouth of the alley and there pulled up for reconnaissance.

"Where are we?" she asked in a guarded tone.

He named the street, and she shook her head.

"That doesn't mean much to me," she confessed; "I'm so strange in Paris, I know only a few of the principal streets. Where is the Boulevard St. Germain?"

Lanyard indicated the direction: "Two blocks that way. Where do you wish to go?"

"To the Gare du Nord."

That made him open his eyes.

"I wish to catch the first train for London," the girl informed him calmly.

"You can reach it by the Metro," he suggested—"the underground, you know; there's a station handy—St. Germain des Pres. If you like, I'll show you the way."

"I shall be very grateful," she murmured.

But here, even as they emerged from the side street, a belated fiacre hove up out of the mist and ranged alongside, its driver loudly soliciting patronage.

Now Lanyard must either yield the cab to the girl or—share it with her. And why not? He signaled the cocher, opened the door, and handed the girl in with the suggestion: "If you don't mind dropping me en route."

"I shall be very glad," she said—"anything to repay, even in part, the courtesy you've shown me! What must you be thinking of me, Mr. Lanyard!"

"Oh, as to that," he countered cheerfully, "I've got a pretty good notion that you're running away from your father."

"Yes. I couldn't stand it any longer"——

"You've friends in London, no doubt?"

"No—none. But I shall manage very well. I sha'n't be there more than a day or two—till the next steamer sails."

"I see." There had sounded in her tone a finality which signified desire to drop the subject. None the less he pursued mischievously: "Permit me to wish you bon voyage, Miss Bannon—and to express my regret that circumstances have conspired to change your plans."

She was still eyeing him askance, dubiously, as if weighing the question of his acquaintance with her plans, when the fiacre lumbered from the Rue Vivienne into the Place de la Bourse, rounded that frowning pile, and drew up on its north side before the blue lights of the all-night telegraph bureau.

"With permission," Lanyard said, unlatching the door, "I'll stop off here. But I'll direct the cocher very carefully to the Gare du Nord. Please don't even tip him—that's my affair. No, not another word of thanks; to have been permitted to be of service—it is a unique pleasure, Miss Bannon. And so, good night!"

"Thank you, Mr. Lanyard," she said in an unsteady voice. "I am sorry"——

But she didn't say what it was she regretted, and Lanyard, standing with bared head in the driving mist, touched her fingers coolly, repeated his farewells, gave the driver both money and instructions, and saw the cab lurch away before he turned toward the telegraph bureau.

But the enigma of the girl so deeply intrigued his imagination that it was only with difficulty that he concocted a noncommittal telegram to Roddy's acquaintance in the prefecture de police—that imposing personage who had watched with the man from Scotland Yard at the railroad platform gates.

> Come at once to my room at Troyon's. Enter via adjoining room prepared for immediate action on important development. Urgent.
>
> RODDY.

"Something else I can do, Miss Bannon?"

Whether or not this were Greek to the man behind the wicket, it was accepted with complete indifference. Lanyard couldn't see that the clerk favored him with as much as a curious glance before he turned away to lose himself, to bury his identity finally and forever under the incognito of the Lone Wolf.

It was, then, not an ill-pleased Lanyard who slipped off into the night and the rain; but his exasperation was elaborate when the first object that met his gaze was that wretched fiacre, back in place before the door, Lucia Bannon leaning from its lowered window.

With at least outward semblance of resignation Lanyard approached the window.

"There's something else I can do, Miss Bannon?"

"I don't know. I've just found it out—I came away so hurriedly I never thought to make sure; but I've no money—only a few francs!"

After a little pause he commented: "That does complicate matters, doesn't it?"

Directing the cocher to drive to the Place Pigalle, he re-entered the cab, suspicion more than ever rife in his mind.

"You see," she explained when the fiacre was again under way, "I thought I had a hundred-franc note in my pocketbook, and so I have—but the pocketbook's back there in my room at Troyon's."

"A hundred francs wouldn't see you far toward New York," he observed thoughtfully.

"Oh, I hope you don't think"——

She drew back into her corner with a little shudder of humiliation.

Lanyard turned to the window, leaned out, and redirected the driver sharply: "Impasse Stanislas!"

Immediately the vehicle swerved, rounded a corner, and made back toward the Seine.

"Where?" the girl demanded as Lanyard sat back. "Where are you taking me?"

"I'm sorry," Lanyard said with every appearance of sudden contrition; "I acted impulsively—on the assumption of your complete confidence. Which, of course, was unpardonable. But, believe me, you have only to say no, and it shall be as you wish."

"But," she persisted impatiently—"you haven't answered me: What is this Impasse Stanislas?"

"The address of an artist I know—Solon, the painter. We're going to take possession of his studio-residence in his absence."

"But"—— the girl began in an odd tone.

"To begin with—I don't doubt you've good reason for running away from your father."

"A very real, a very grave reason," she affirmed.

"But you've no friends in Paris?"

"Not one!"

"And no money. So it seems, if you're to elude your father, you must find some place to hide pro tem. As for myself, I've not slept in forty-eight hours and must rest before I can do more, before I'll be able to think clearly and plan ahead."

"You are quite right," the girl agreed after a moment. "I shall be only too glad"—— she began, but broke off and eyed him speculatively throughout the remainder of the journey.

It wasn't a long one, and in the course of the next ten minutes they drew up at the end of a shallow pocket of a street a scant half block in depth. Alighting, Lanyard helped the girl out, paid and dismissed the cocher, and turned to an iron gate in a high stone wall crowned with spikes.

Unlocking the gate with a ready key, Lanyard refastened it very carefully, repeated the business at the front door of the house, and when they were securely locked and bolted within a dark reception hall, turned on the electric light.

"Solon's living quarters are downstairs here," he explained hurriedly. "He's unmarried, and lives quite alone. With your permission I'll assign you to the studio—up here."

And leading the way up a narrow flight of steps, he had made a light in the huge room.

The girl answered with a wan smile and a little broken sigh. Almost involuntarily, in the heaviness of her fatigue, she had surrendered to the hospitable arms of a huge lounge chair.

"I'm very tired indeed," she confessed.

"Good night, Miss Bannon," he mumbled, and was half way down before he heard his valediction faintly echoed.

As he gained the lower floor the door was closed at the top of the stairs and its bolt shot home with a soft thud. When he turned to lock the lower one he stayed his hand in transient indecision.

Then he locked that door, if very gently, and having pocketed the key and made a round of doors and windows to examine their fastenings, he stumbled heavily into the bedroom of his friend the artist.

Darkness overwhelmed him then—he was stricken down by sleep as an ox falls under the pole.

*(Copyright, 1915, by the F. A. Munsey Co.)*

*(Just as the "Lone Wolf" is yielding to the spell of a marvelous transformation, the snarling Pack closes in upon him again. See the fourth installment of this dramatic tale, in next Sunday's Post-Dispatch Magazine.)*

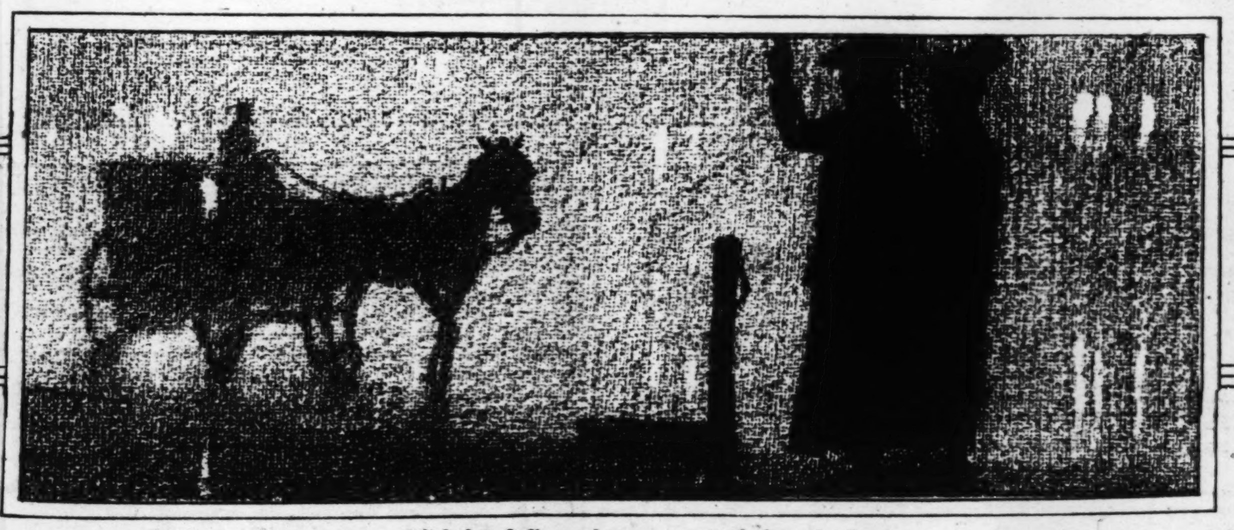

"A belated fiacre hove up out of the mist."

# For Women With Thinning Hair

Continued from page 8.

ness. Very thin hair; in vicinity of hair-parting almost all gone. Commenced to fall eight eight years previously. Regular treatment with rays every eight weeks for one year. Hair on crown of head completely restored. Entire hair considerably thicker.

"Miss G., 26 years. Hair on temples almost completely gone, while the rest remained long. Treated for a year with quartz rays. Hair on temples has grown 18 inches, half as long as rest of hair, and of the same color."

As an offset against his claims to success, Dr. Nagelschmidt frankly records a number of cases in which he admits failure, the quartz rays having produced no effect whatever. Of the 200 cases, he considers only 157 to have had treatment sufficiently persistent to be regarded as conclusive. Of these he asserts that 129 cases of partial and total baldness were cured, 17 were improved and 11 were not benefited. Out of 18 cases of total baldness treated, he reports, 14 were cured or benefited, and only four showed negative results.

As a byproduct of his experiments, Dr. Nagelschmidt makes the remarkable claim that, in the cases of elderly or prematurely gray-haired persons, the new hair made to grow on bald areas is not gray, but the original color of the hair in youth. Dr. Mueller pronounces this the first attempt ever made by science to remedy the graying of the hair, with the exception of the artificial method of dyeing it.

The author gives the following account of the quartz ray lamp and his method of using it:

The arc of quartz crystals, through which a powerful electric current is passed, is enclosed in a tube of melted quartz. This is highly permeable to ultra-violet rays. Above the tube is a dome-like cover of nickel, which acts as a reflector. On account of the high melting point of quartz, the lamp can be driven at a relatively high power, so that a very intense light may be obtained. The development of heat is not considerable.

The patient is placed so that the areas to be illuminated are 10 or 12 inches below the light. The first exposure should not be longer than 10 minutes for blonds and 20 minutes for brunettes. The vigorous effect of the rays is shown by the fact that the skin exposed at first turns red and then deepens into a brown, which, however, afterwards disappears. For this reason, it is advised to cover carefully with cotton wadding those parts of the skin not to be treated. The eyes should be protected with very dark glasses.

In the case of women wearing thin or open-work waists, the shoulders, throat, breast, back and upper part of the arms should be covered with thick, dark-colored cloth, or several folds of towels, or thick cotton batting. Otherwise the rays will trace on their skins in dark pigmentation the pattern of their openwork waists.

The warning is given that too prolonged an exposure to the rays may cause burning, inflammation and blisters; and, in extreme cases, violent neuralgia. Three or four weeks is the proper interval between treatments.

## BUGS? HE HAS 6000 DIFFERENT ONES.

(Continued From Page Nine.)

lection is a duplicate, some of them are members of the same species, but differ individually in some respect of tint or marking. He is careful that no two get into his cabinet which he cannot distinguish. Altogether, several hundreds of species are represented. In addition, he has a second cabinet, containing several thousands of moths, which are duplicates of those in the first cabinet, and which he uses in exchange with other collectors for specimens not in his gallery.

He has made himself an authority on moths, and his papers upon his specialty, read before the St. Louis Entomological Club, of which he is a member, are always listened to with interest and respect. He comes of a family of naturalists. His brother, Frank Schwarz, of 1809 Lafayette avenue, is a taxidermist, and possesses a notable collection of birds. Two other brothers, Herman, who lives in Webster Groves, and Frederick, 4207A Holly avenue, have made collections of insects.

# IMPORTANT DON'TS FOR FOURTH of JULY

DON'T LOOK INTO A ROMAN CANDLE TO SEE IF THE FUSE IS BURNING

DON'T PLACE A CANNON CRACKER BEHIND PERSONS JUST AS A JOKE TO SCARE THEM

DON'T HOLD A CANNON CRACKER IN THE HANDS WHEN PUTTING A MATCH TO THE FUSE

DON'T BEND OVER FIRE-WORKS WHILE LIGHTING THEM.

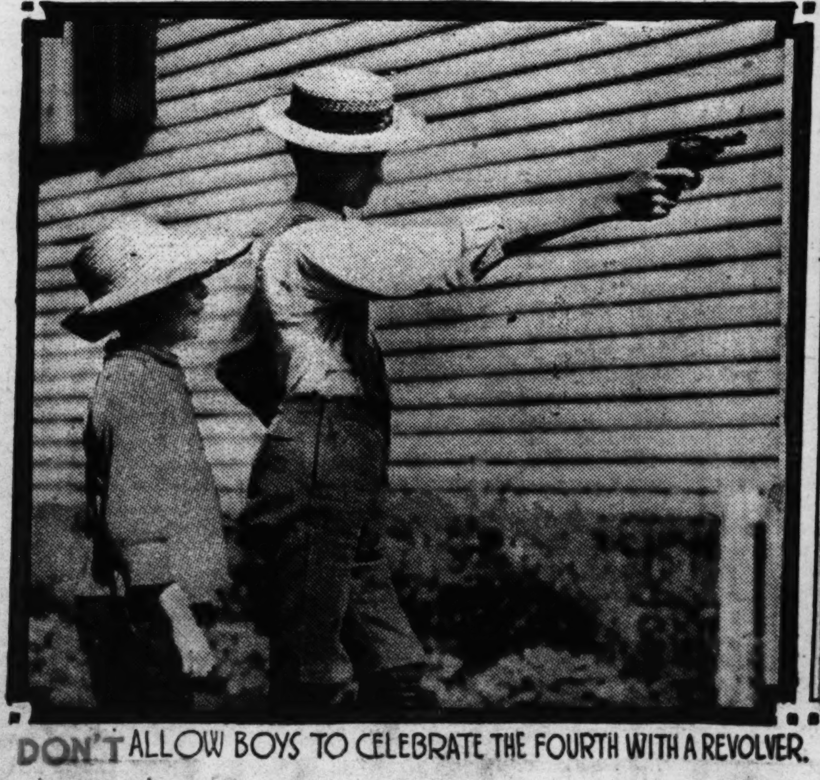

DON'T ALLOW BOYS TO CELEBRATE THE FOURTH WITH A REVOLVER.

DON'T GET UNDER A SKY ROCKET WHEN SETTING IT OFF

*New* ROTOGRAVURE *PICTURE SECTION* ★ ST. LOUIS POST-DISPATCH ★ PRINTED BY THE NEW *ROTOGRAVURE PROCESS*

ST. LOUIS MO., SUNDAY, JULY 4, 1915.

# PLAYING THE WAR GAME IN THE U. S. NAVY—PHOTOGRAPHS TAKEN AT SPRING PRACTICE AFTER THE BIG NAVAL REVIEW IN THE HUDSON RIVER.

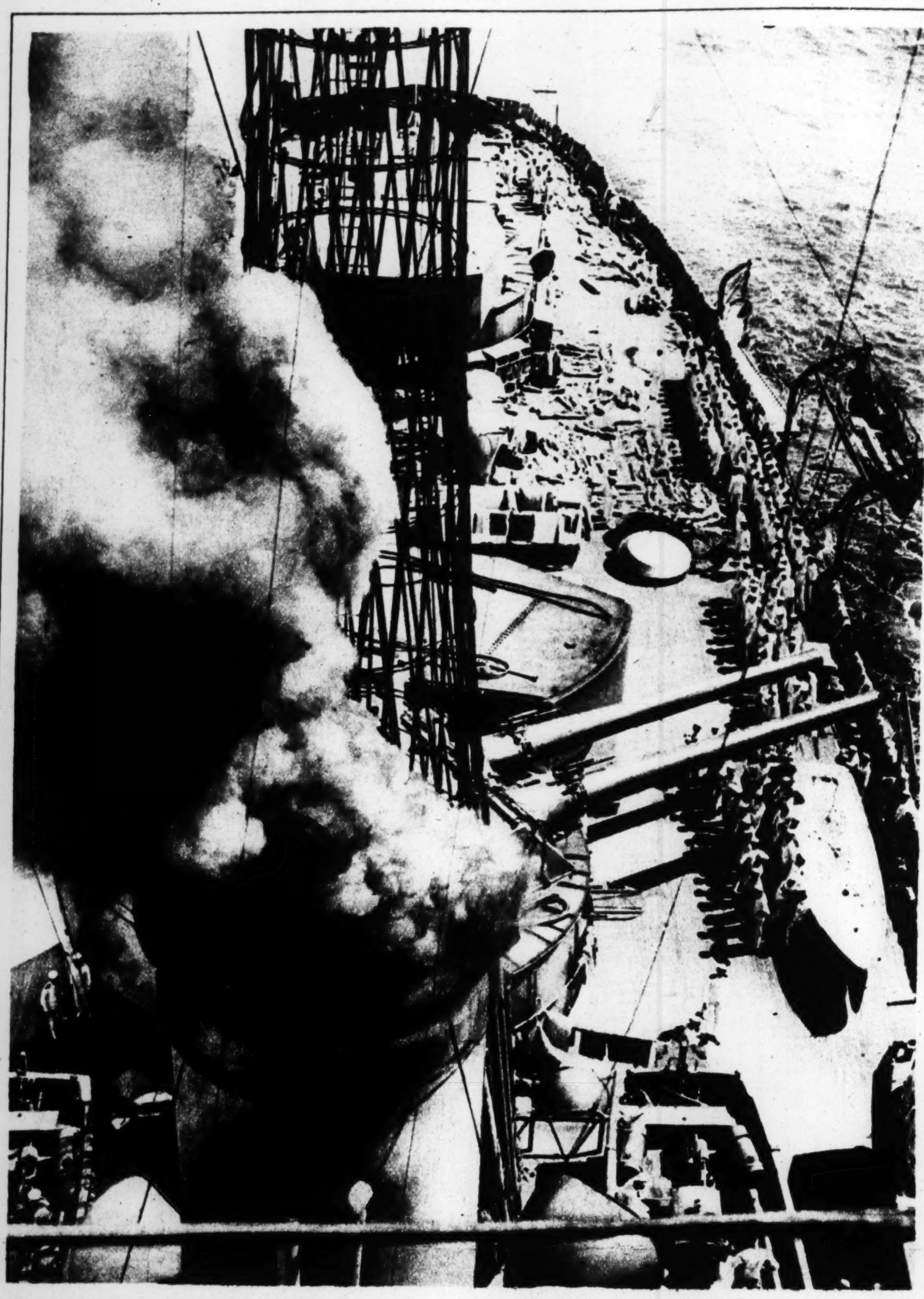

Looking aft on the Wyoming from its foretop.

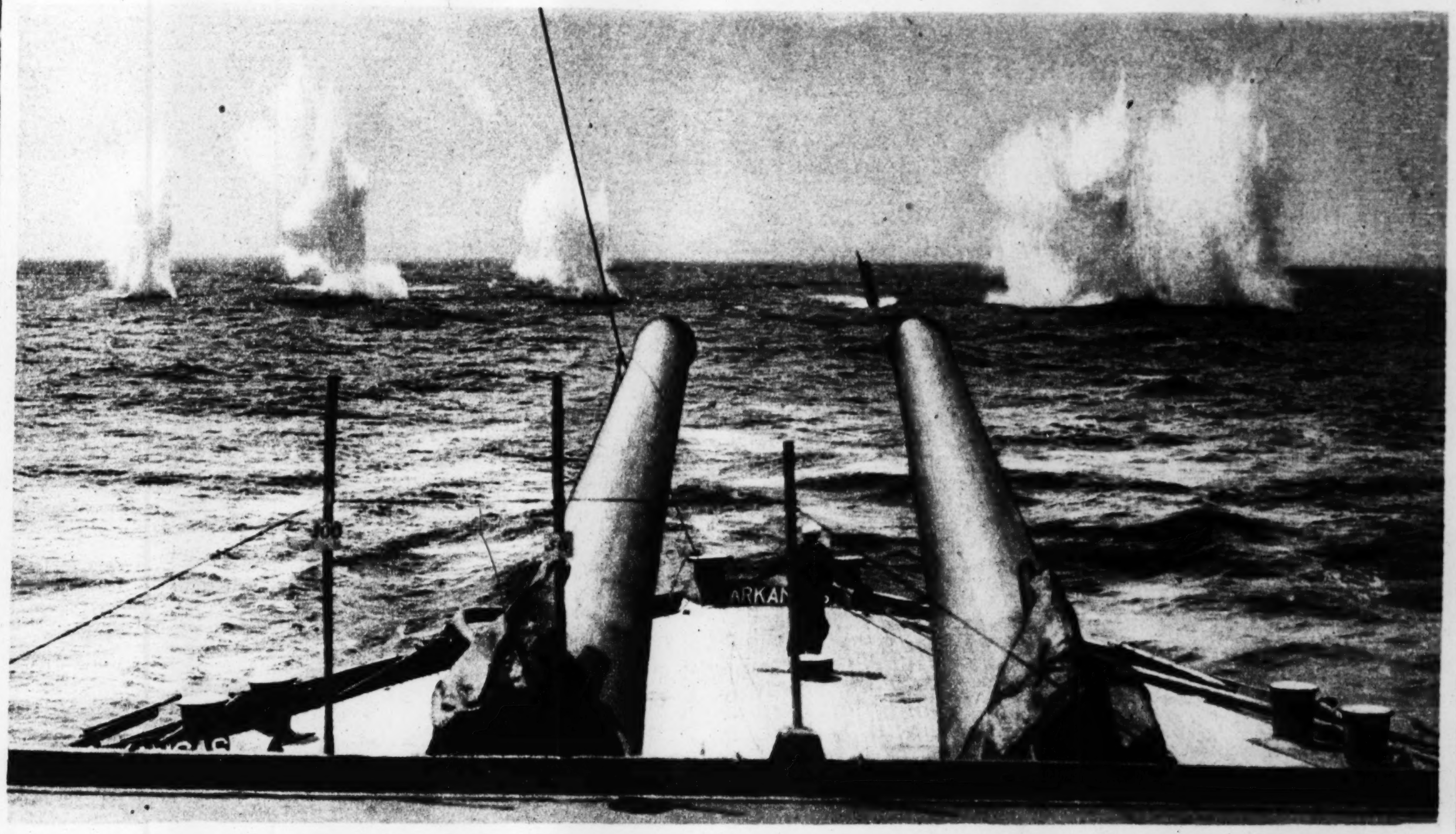

★ Looks dangerous! The Wyoming observing result of a broadside fired from the Arkansas at the tiny target seen just between showers of spray.

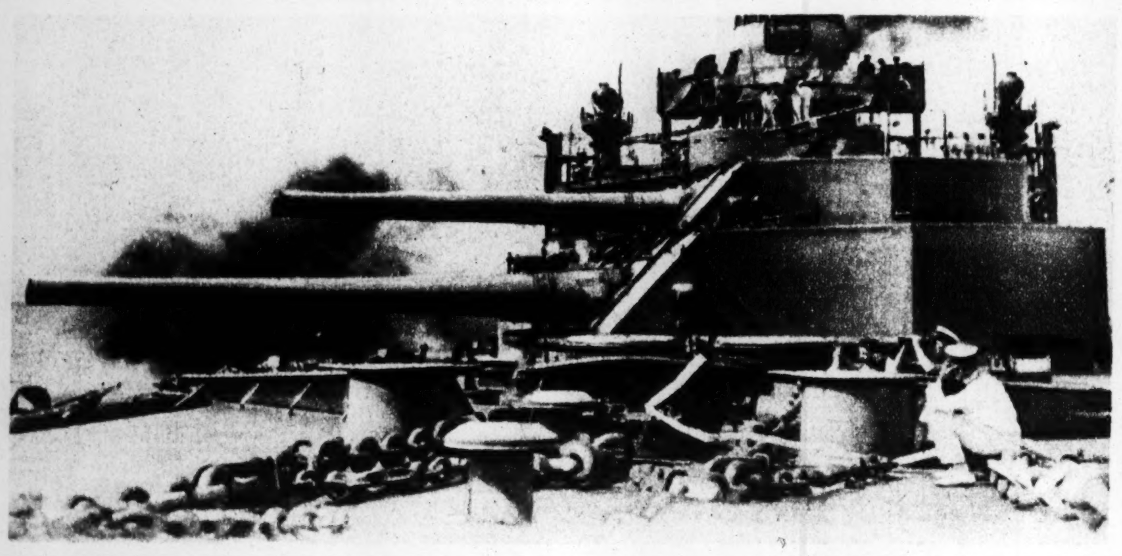

No. 5 turret shooting at target seven miles away.

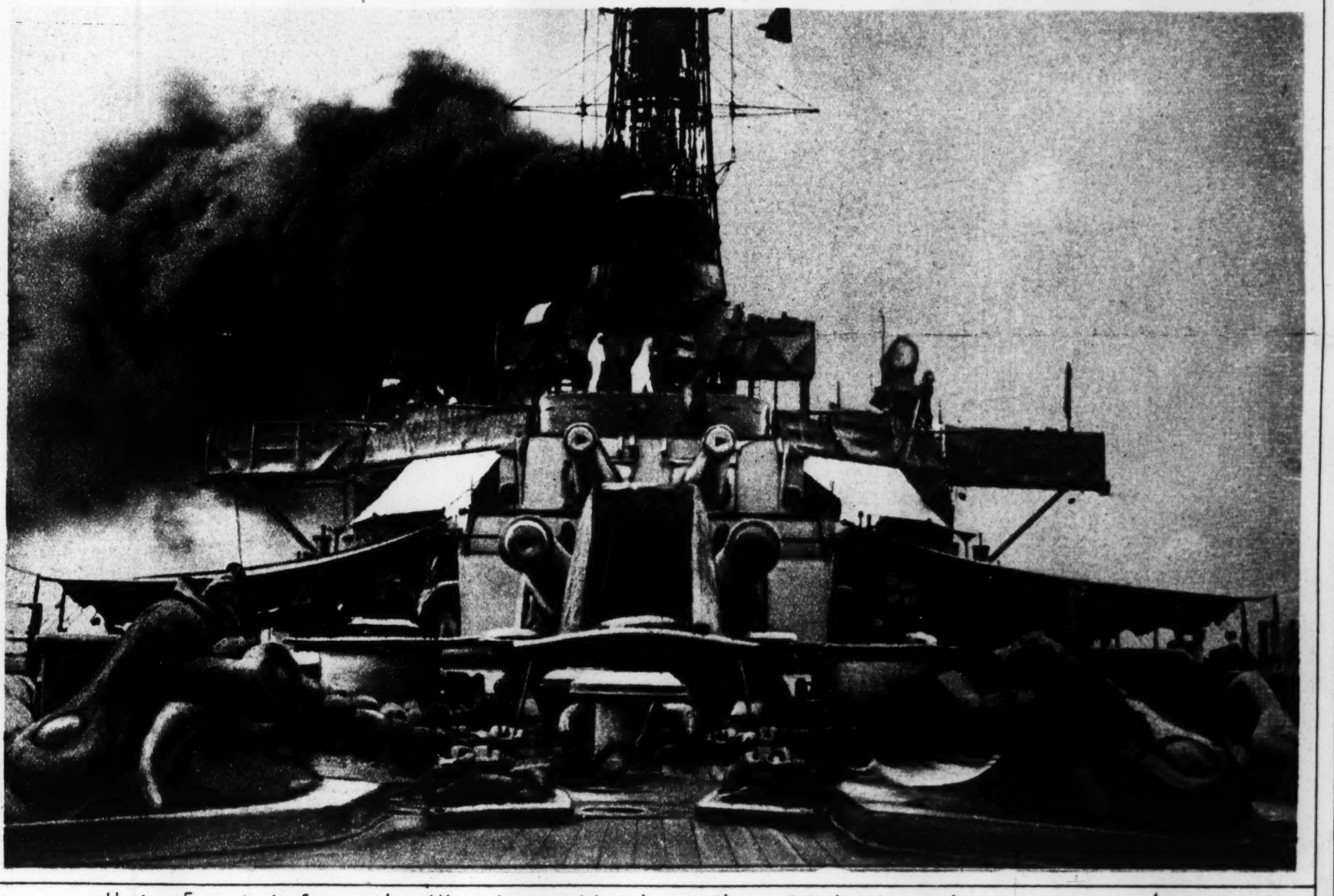

Under forced draft — the Wyoming making better than 20 knots an hour. ★

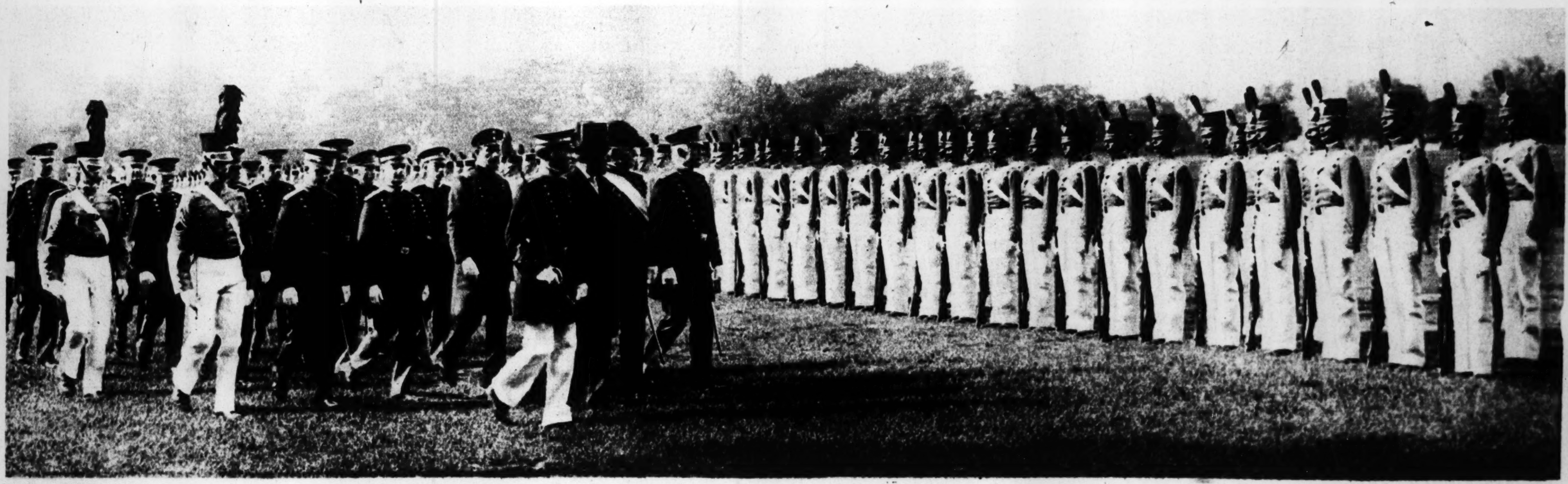

★ Annual review of West Point cadets, graduation week, by Secretary of War Garrison.

© PHOTOS BY UNDERWOOD & UNDERWOOD.

SUNDAY MORNING

# ST. LOUIS POST-DISPATCH NEW PICTURE SECTION

JULY 4, 1915.

The newest photograph of the German Emperor. Taken in the field.

Archduke Frederick of Austria and his daughter Elizabeth, now a Red Cross worker at Hungarian headquarters.

Italian reservists sailing from New York when their country entered the war.

Typical day home, of which there are thousands in Germany, for the children of soldiers at the front.

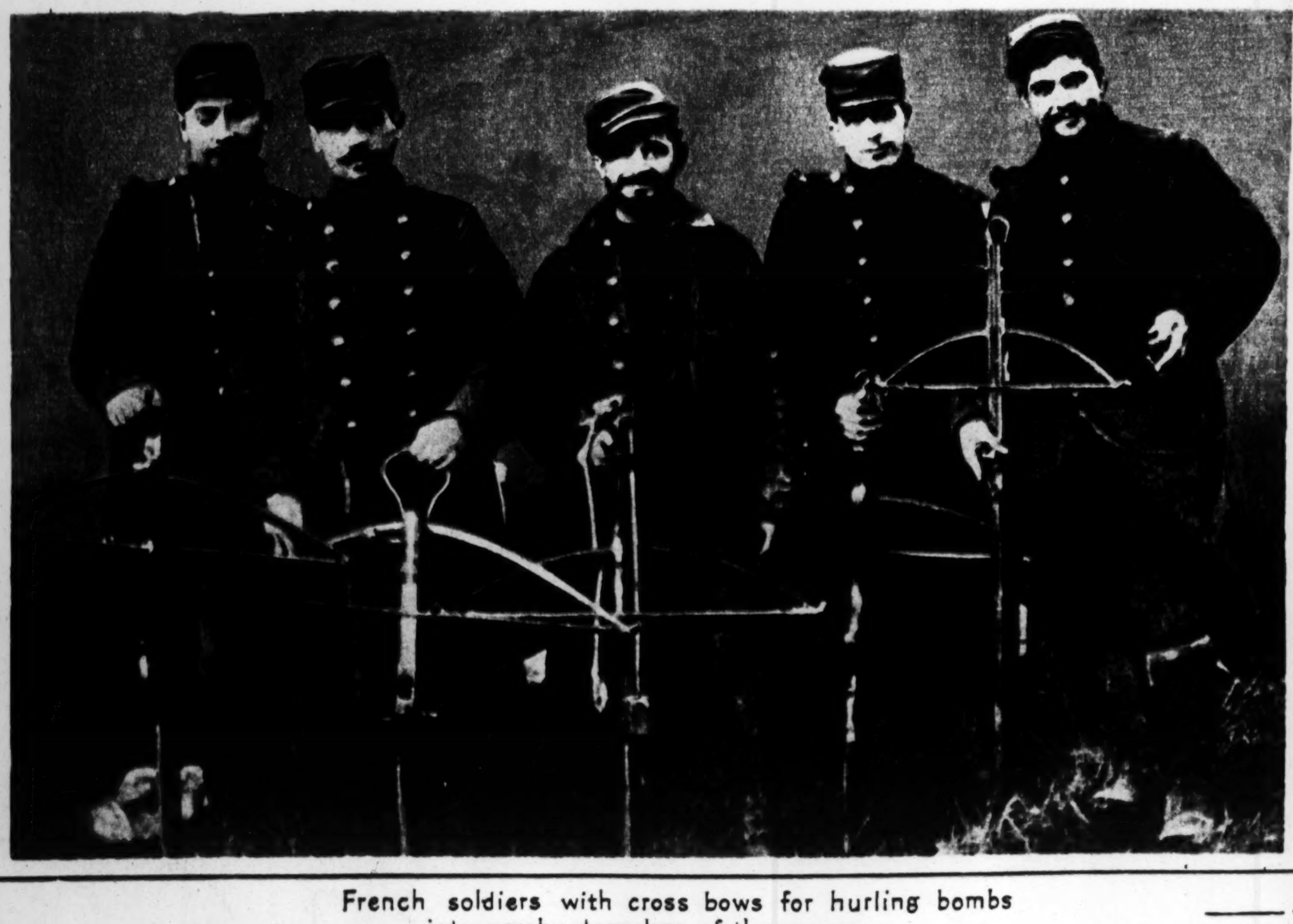

French soldiers with cross bows for hurling bombs into nearby trenches of the enemy.

Italians in Milan burning in a public square private property confiscated from Germans.

HAL MORRIS

## ANOTHER "MOVIE" FAVORITE.

Miss Lucile Pietz of St. Louis — Biograph.

Miss Constance Meyer, of Portland, Ore., making a dive in the national championship for women swimmers at the Panama Fair. Three years ago she could not swim at all.

Mouth of a fifteen inch gun on the world's biggest battleship, the Queen Elizabeth.

Miss Molla Bjurstedt, of Norway, who has won this Spring three tennis championships in the United States.

Public testimonial to Corporal Fuller, V. C., the Grenadier Guardsman who captured 50 Germans at Neuve Chapelle. At his right is the Duchess of Portland. Left, the Mayor of his hometown.

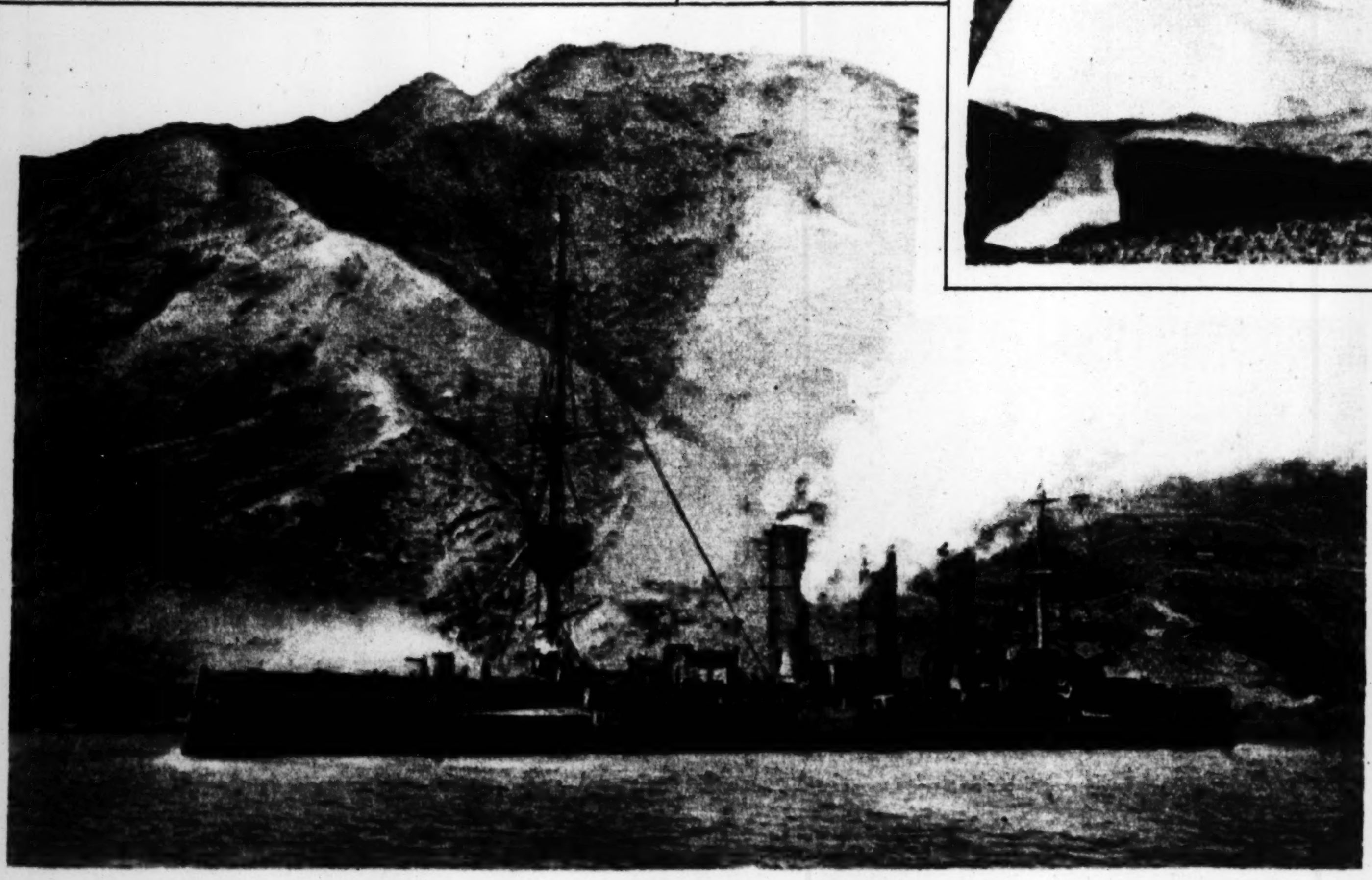

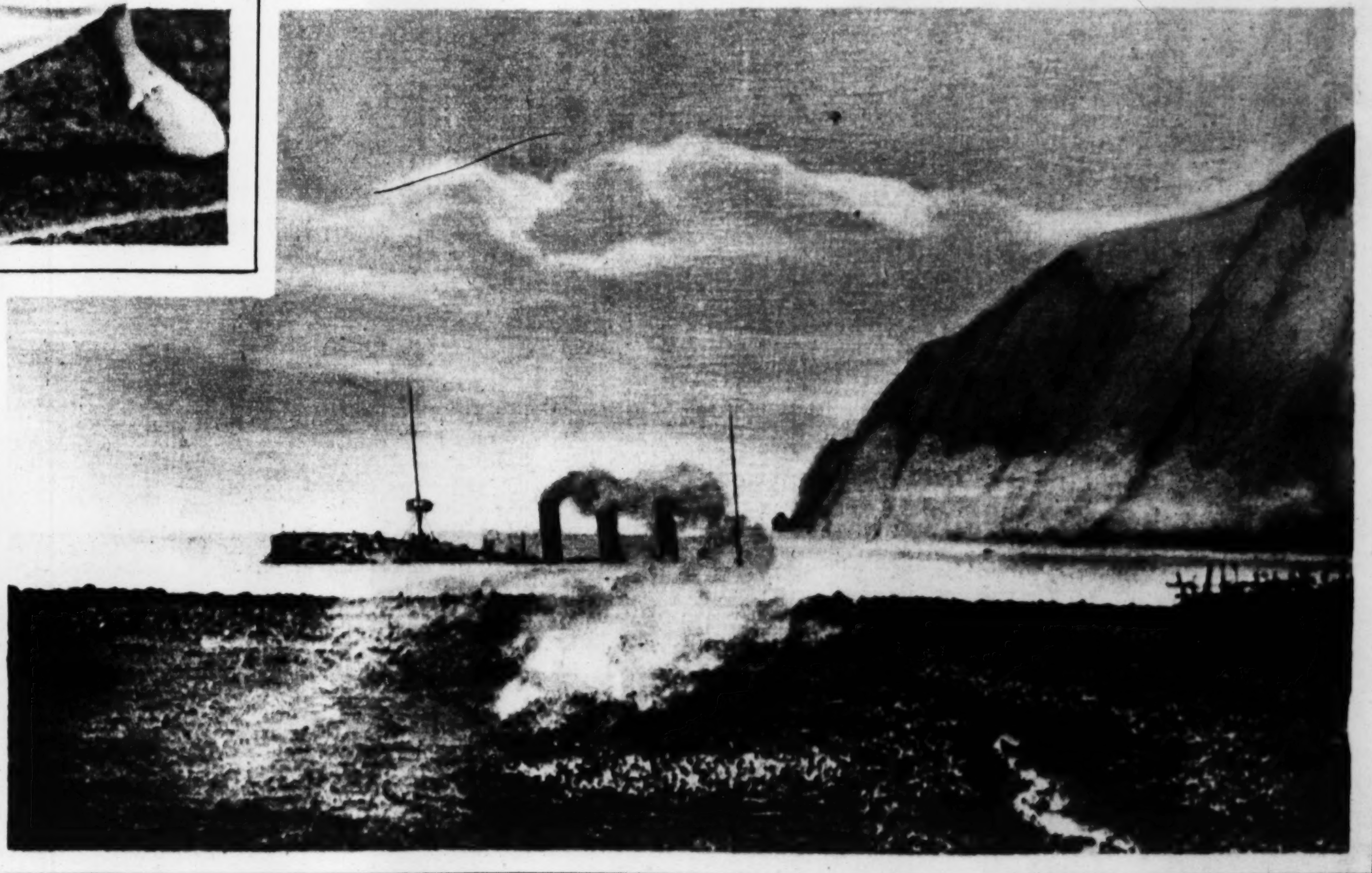

Photographic proof that the German cruiser Dresden was sunk by British warships in the neutral waters of Chile. At the left, the Dresden before action began. At the right, the disabled cruiser half submerged. — © BOTH PHOTOS BY INTERNATIONAL NEWS SERVICE.

SUNDAY MORNING | ST. LOUIS POST-DISPATCH NEW PICTURE SECTION | JULY 4, 1915.

# ★ The DECLARATION OF INDEPENDENCE, July 4, 1776. ★

✦ From the famous painting by Col. John Trumbull depicting the scene when the representatives of the American colonies, 139 years ago today, decided to terminate their allegiance to the English crown and become a member of the family of nations. The patriot seated at the desk is John Hancock. The five standing are John Adams, Roger Sherman, Robert R. Livingston, Thomas Jefferson and Benjamin Franklin, the committee which drafted the Declaration.—© DETROIT PHOTOGRAPHIC CO.— ✦

Pretty heroine of the Lusitania disaster arriving in New York—Miss Virginia Loney, sixteen years old, who took her place at an oar in the life boat when a sailor collapsed. She lost father and mother.—© BY UNDERWOOD & UNDERWOOD.—

★ Miss Marjorie Livingston, daughter of Mr. and Mrs. J. D. Livingston, 40 Kingsbury Place. —PHOTO by MURILLO— ★

© BY UNDERWOOD & UNDERWOOD.

Miss Ann Morgan, daughter of the late J. Pierrepont Morgan, opening a vacation camp for working girls at Greenwood Lake, New Jersey.

# FUNNY SECTION OF ST. LOUIS POST-DISPATCH SIDE

SUNDAY JULY 4 1915

COPYRIGHT 1915 BY PRESS PUBLISHING CO. NEW YORK WORLD

## Hans und Fritz---A Chiant Vun

By R. Dirks *Originator of the Katzenjammer Kids*

Hawkshaw the Detective
The Ingenious Stratagem of the Safe and Sane Cannon Cracker.
I DON'T CARE IF YOU ARE ON THE LEVEL NOW — TWENTY YEARS AGO YOU WAS A CROOK, AN' THEM PAPERS I'VE GOT HOME PROVE IT, AN' YOU KNOW IT! COME ACROSS WITH 50000 PLUNKS BY TOMORROW OR I'LL SHOW YOU UP!
THIS 'PROFESSOR' AS HE CALLS HIMSELF, DEMANDS THAT I CALL AT 56 BEVERLY ST. AND PAY HIM $50000 FOR CERTAIN INCRIMINATING DOCUMENTS WHICH HE HOLDS, AND WHICH WOULD RUIN ME IF THEY WERE MADE PUBLIC!
DON'T WORRY, MR. GOTROX — EVERYTHING WILL COME OUT RIGHT — JUST LEAVE THE MATTER IN MY HANDS!
?
Copyright, 1915, Press Publishing Co. (N. Y. World.)
COME COLONEL, WE MUST GO TO 56 BEVERLY ST. TO VISIT OUR OLD FRIEND, THE PROFESSOR.
I'M WITH YOU, HAWKSHAW!
TRICKS NOVELTIES
PLAY JOKES ON YOUR FRIENDS
TRICK CIGARS
SNEEZE POWDER
BARRELS OF FUN
BY THE WAY — THIS IS THE 4TH OF JULY! LET'S GO IN HERE AND BUY A BIG CANNON CRACKER AND CELEBRATE!
WHY HAWKSHAW, I THOUGHT YOU HAD MORE IMPORTANT BUSINESS ON HAND — BESIDES — THAT IS NO FIRE WORKS STORE!
56 BEVERLY ST.
I GOT YOU, OLD TOP!
A SWELL APARTMENT YOU HAVE HERE, PROFESSOR. I S'POSE GOTROX PAYS FOR IT, EH?
WHAT'S IT TO YOU IF HE DOES?!
WHERE DO YOU KEEP THOSE INCRIMINATING PAPERS?
A HA! HA! HA! HA!
CALENDAR
WE'D BE CHUMPS TO TELL YOU THAT — HA! HA!
MUCH OBLIGED FER ASKIN', BUT I'M NOT GOIN' TER TELL YOU, HAR! HAR!
LOOK OUT! A CANNON CRACKER!
CALENDAR
?
CALENDAR
DON'T BE ALARMED, GENTLEMEN — LOOK! — IT'S A FAKE — EXAMINE IT YOURSELVES!
SURE ENOUGH! IT'S ONLY A FAKE!
I KNEW IT ALL ZE TIME! HA! HA!
FER THE LOVE O' MIKE!
CALENDAR
THAT WAS ONE ON US — WHAT DO YOU KNOW ABOUT THAT!! HAR! HAR!
Gus Mager
MY IDEA WORKED OUT FINE, COLONEL! YOU SHOULD HAVE SEEN THE VILLAINS GRAB FOR THIS CALENDAR, WHERE THEY HAD THE PAPERS CONCEALED, WHEN YOU THREW THE FIRE CRACKER INTO THE ROOM!
CALENDAR
HAWKSHAW, YOU'RE A WONDER!

# Nippy's Pop

*He Learns That Giant Fire Crackers Are Not Always Loaded With Powder.*

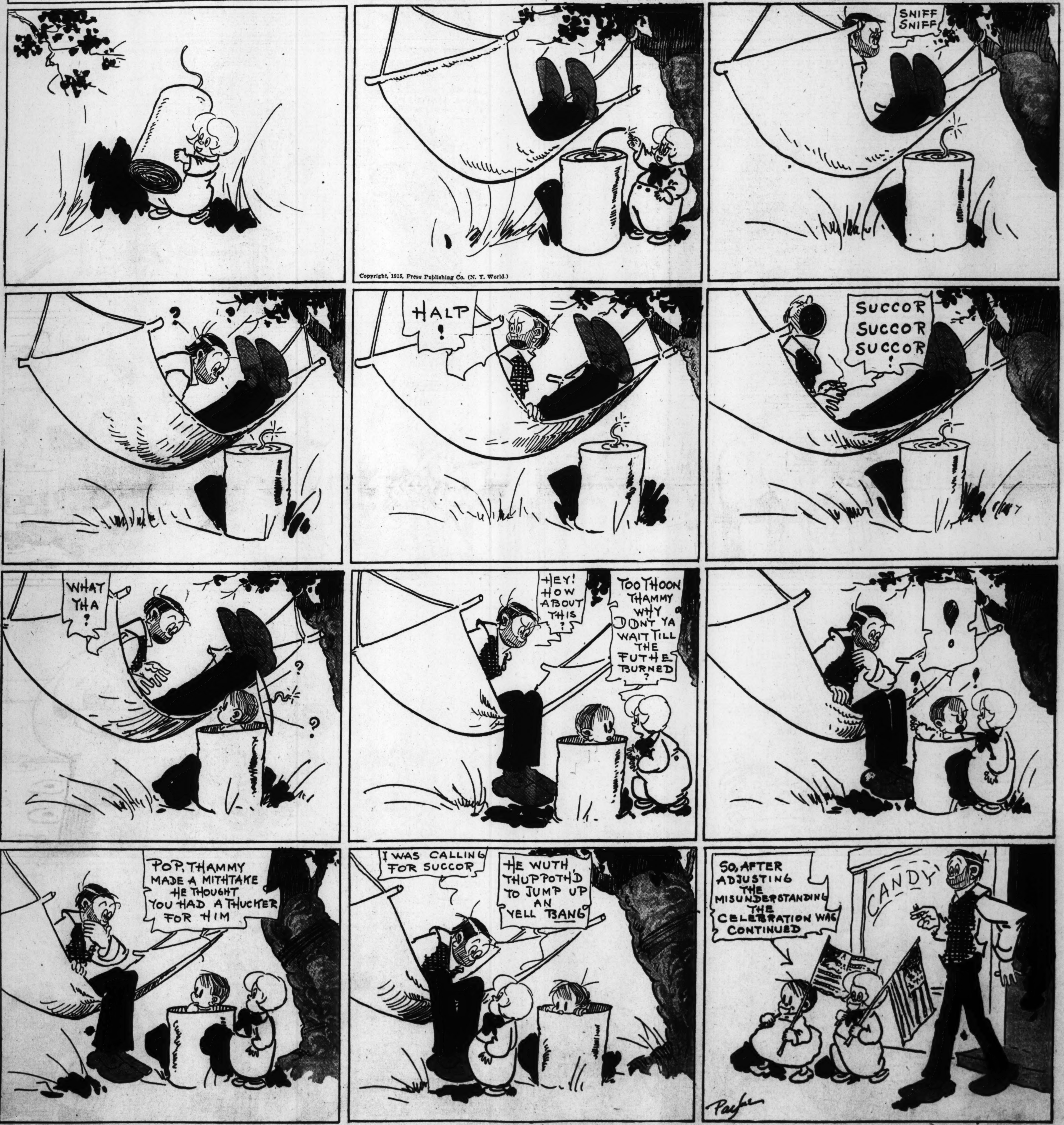


Copyright, 1915, Press Publishing Co. (N. Y. World.)

Lady Bountiful
She Takes the Boys to the Country for a Quiet Fourth of July.
Z-Z-Z-Z
Z-Z-Z
WHY BOYS!
NOW BOYS, FRECKLES WILL LAY THE CLOTH AND SET OUT OUR FOURTH OF JULY LUNCHEON WHILE THE REST OF YOU GO DOWN TO THE SPRING FOR WATER. I'M GOING TO THE FARM HOUSE TO SEE IF I CAN BUY SOME MILK
HEY FRECKLES! THAT'S GIRLS' WORK.
LOOK AT SISSY FRECKLES.
GOOD BYE, FRECKLES DEAR.
WHAT IS IT?
IT'S A WATERMELON.
GO ON! WATER-MELONS DON'T GROW ON TREES. IT'S A PUNKIN.
OH LOOKIT!
CUT IT DOWN AN' WE'LL ASK LADY BOUNTIFUL WHAT IT IS
Copyright, 1915, Press Publishing Co. (N. Y. World.)
LADY BOUNTIFUL WILL KNOW WHAT IT IS.
SURE SHE'LL KNOW.
WHAT D'YE YOU KNOW ABOUT THAT!
THE NERVE OF HIM!
YUM, YUM! THATS GOOD.
JAM
OUCH!
LEAVE SOME FOR ME!
WOW!
TAKE 'EM OFF!
HELP!
HORNETS!
IT'S LUCKY I HAD MY VEIL ON.
GENE CARR